

PRAMS Health Indicator 5-Year Aggregate Report - Binge drinking 3 mos before pregnancy (2000-2008)- for the State of Hawaii, for the Year(s) 2000-2004;2001-2005;2002-2006;2003-2007;2004-2008

PRAMS Health Indicator 5-Year Aggregate Report - Binge drinking 3 mos before pregnancy (2000-2008)- by State;County;DOH Race-Ethnicity;PRAMS Age Group;Infant Gender;Married;Poverty Level;Income (2004-2011);Birthweight;Smoke 3rd Trimester;Smoke Before Pregnant;WIC During Pregnancy, for the Year(s) 2000-2004;2001-2005;2002-2006;2003-2007;2004-2008

Note: Weighted counts (#) represent 5-yr averages, rounded to the nearest hundred; n/r (Not Reportable) - If the unweighted total responses for a dimension (row) is <30 that row will not be shown

The trend analysis section shows the trend for the selected health variable over selected years in a table and a graph. 5-Year Weighted Total Responses: This number is a weighted representation of the mothers of babies delivered in a given year, who responded to a particular question in the survey. For most questions this will be the mothers of all babies delivered in a given year. For some secondary questions only a subset of the population was asked the question. For example, all survey participants were asked if they smoked during pregnancy, but only those who answered yes were asked how many cigarettes a day. If a dimension value is unknown for a particular survey record, that record will not be included in the counts for that particular dimension.

Note: Data collection for household income changed in 2004 and again in 2012. Because of this, 5-year aggregate data does not exist for all 5-year aggregate periods.

Below are the indicators included in this report and the long description for each indicator.

PRAMS Health Indicator	Health Indicator Description
Binge drinking 3 mos before pregnancy (2000-2008)	Binge drinking 3 months before pregnancy (Having five or more drinks on one occasion) (2000-2008)

Suggested citation:

Hawaii Health Data Warehouse, Hawaii State Department of Health, Pregnancy Risk Assessment Monitoring System, (report title and years), Report Created: 9/24/15

For documentation on other terms and coding in this report, please go to the following links:

[Click here to access PRAMS documentation](#)

[Click here to access DOH-Race Ethnicity coding](#)

[Click here to access The Hawai'i Data Guide](#)

**For questions about this report, please contact
The Hawai'i Health Data Warehouse**

profiles@hhdw.org

(855) 946-5899 x15

PRAMS Health Indicator 5-Year Aggregate Report - Binge drinking 3 mos before pregnancy (2000-2008)- for the State of Hawaii, for the Year(s) 2000-2004;2001-2005;2002-2006;2003-2007;2004-2008

Note: Weighted counts (#) represent 5-yr averages, rounded to the nearest hundred; n/r (Not Reportable) - If the unweighted total responses for a dimension (row) is <30 that row will not be shown

Years	Yes			No			Weighted Total Responses (5-Yr Avg)
	#	%	C.I.(95%)	#	%	C.I.(95%)	
2000-2004	2,100	12.9	12.2 - 13.6	14,000	87.1	86.4 - 87.8	16,000
2001-2005	2,300	14.3	13.5 - 15.0	14,000	85.7	85.0 - 86.5	16,300
2002-2006	2,700	15.7	14.9 - 16.6	14,300	84.3	83.4 - 85.1	16,900
2003-2007	3,000	17.2	16.4 - 18.1	14,400	82.8	81.9 - 83.6	17,400
2004-2008	3,300	18.7	17.8 - 19.5	14,600	81.3	80.5 - 82.2	17,900

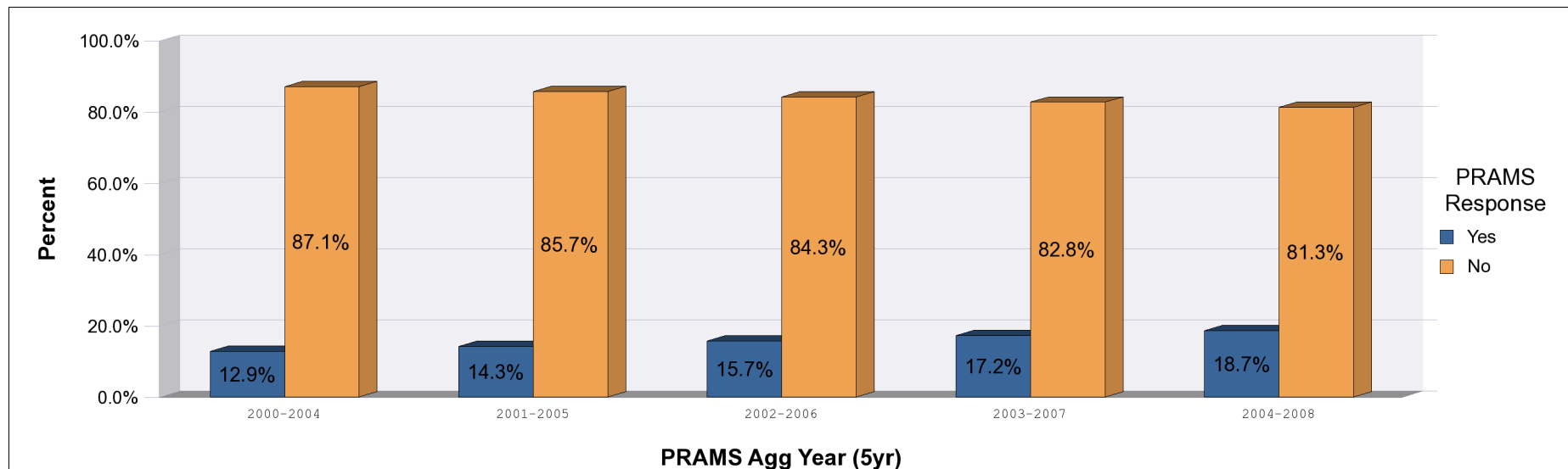

PRAMS Health Indicator 5-Year Aggregate Report - Binge drinking 3 mos before pregnancy (2000-2008)- by State;County;DOH Race-Ethnicity;PRAMS Age Group;Infant Gender;Married;Poverty Level;Income (2004-2011);Birthweight;Smoke 3rd Trimester;Smoke Before Pregnant;WIC During Pregnancy, for the Year(s) 2000-2004;2001-2005;2002-2006;2003-2007;2004-2008

Note: Weighted counts (#) represent 5-yr averages, rounded to the nearest hundred; n/r (Not Reportable) - If the unweighted total responses for a dimension (row) is <30 that row will not be shown

Year: 2004-2008

State	Yes			No			Weighted Total Responses (5-Yr Avg)
	#	%	C.I.(95%)	#	%	C.I.(95%)	#
Totals	3,300	18.7	17.8 - 19.5	14,600	81.3	80.5 - 82.2	17,900

County	Yes			No			Weighted Total Responses (5-Yr Avg)
	#	%	C.I.(95%)	#	%	C.I.(95%)	#
Hawaii	500	19.7	17.4 - 22.3	1,800	80.3	77.7 - 82.6	2,300
Honolulu	2,300	18.0	17.0 - 19.0	10,500	82.0	81.0 - 83.0	12,800
Kauai	200	20.9	17.2 - 25.3	700	79.1	74.7 - 82.8	900
Maui	400	20.8	18.2 - 23.6	1,500	79.2	76.4 - 81.8	1,900

PRAMS Health Indicator 5-Year Aggregate Report - Binge drinking 3 mos before pregnancy (2000-2008)- by State;County;DOH Race-Ethnicity;PRAMS Age Group;Infant Gender;Married;Poverty Level;Income (2004-2011);Birthweight;Smoke 3rd Trimester;Smoke Before Pregnant;WIC During Pregnancy, for the Year(s) 2000-2004;2001-2005;2002-2006;2003-2007;2004-2008

Note: Weighted counts (#) represent 5-yr averages, rounded to the nearest hundred; n/r (Not Reportable) - If the unweighted total responses for a dimension (row) is <30 that row will not be shown

Year: 2004-2008

DOH Race-Ethnicity	Yes			No			Weighted Total Responses (5-Yr Avg)
	#	%	C.I.(95%)	#	%	C.I.(95%)	#
Caucasian	900	23.2	21.4 - 25.1	3,100	76.8	74.9 - 78.6	4,100
Native Hawaiian	1,200	24.1	22.3 - 26.0	3,700	75.9	74.0 - 77.7	4,900
Chinese	<50	7.5	6.1 - 9.2	600	92.5	90.8 - 93.9	600
Filipino	400	12.1	10.7 - 13.7	2,900	87.9	86.3 - 89.3	3,300
Japanese	300	15.7	13.6 - 18.1	1,800	84.3	81.9 - 86.4	2,200
Other	400	15.0	13.1 - 17.0	2,400	85.0	83.0 - 86.9	2,800

PRAMS Age Group	Yes			No			Weighted Total Responses (5-Yr Avg)
	#	%	C.I.(95%)	#	%	C.I.(95%)	#
<20	300	18.0	15.1 - 21.3	1,200	82.0	78.7 - 84.9	1,500
20-24	1,100	26.0	24.1 - 28.0	3,200	74.0	72.0 - 75.9	4,300
25-34	1,600	17.7	16.6 - 18.9	7,300	82.3	81.1 - 83.4	8,900
35+	400	11.6	10.1 - 13.3	2,800	88.4	86.7 - 89.9	3,200

PRAMS Health Indicator 5-Year Aggregate Report - Binge drinking 3 mos before pregnancy (2000-2008)- by State;County;DOH Race-Ethnicity;PRAMS Age Group;Infant Gender;Married;Poverty Level;Income (2004-2011);Birthweight;Smoke 3rd Trimester;Smoke Before Pregnant;WIC During Pregnancy, for the Year(s) 2000-2004;2001-2005;2002-2006;2003-2007;2004-2008

Note: Weighted counts (#) represent 5-yr averages, rounded to the nearest hundred; n/r (Not Reportable) - If the unweighted total responses for a dimension (row) is <30 that row will not be shown

Year: 2004-2008

Infant Gender	Yes			No			Weighted Total Responses (5-Yr Avg)
	#	%	C.I.(95%)	#	%	C.I.(95%)	#
Male	1,800	18.8	17.7 - 20.0	7,600	81.2	80.0 - 82.3	9,300
Female	1,600	18.5	17.3 - 19.7	7,000	81.5	80.3 - 82.7	8,600

Married	Yes			No			Weighted Total Responses (5-Yr Avg)
	#	%	C.I.(95%)	#	%	C.I.(95%)	#
Yes	1,800	15.5	14.6 - 16.4	9,800	84.5	83.6 - 85.4	11,500
No	1,600	24.4	22.9 - 26.1	4,800	75.6	73.9 - 77.1	6,400

Poverty Level	Yes			No			Weighted Total Responses (5-Yr Avg)
	#	%	C.I.(95%)	#	%	C.I.(95%)	#
0-130%	1,200	18.1	16.7 - 19.6	5,300	81.9	80.4 - 83.3	6,500
131-185%	500	20.6	18.3 - 23.2	1,800	79.4	76.8 - 81.7	2,300
186+%	1,500	19.5	18.3 - 20.8	6,200	80.5	79.2 - 81.7	7,700

PRAMS Health Indicator 5-Year Aggregate Report - Binge drinking 3 mos before pregnancy (2000-2008)- by State;County;DOH Race-Ethnicity;PRAMS Age Group;Infant Gender;Married;Poverty Level;Income (2004-2011);Birthweight;Smoke 3rd Trimester;Smoke Before Pregnant;WIC During Pregnancy, for the Year(s) 2000-2004;2001-2005;2002-2006;2003-2007;2004-2008

Note: Weighted counts (#) represent 5-yr averages, rounded to the nearest hundred; n/r (Not Reportable) - If the unweighted total responses for a dimension (row) is <30 that row will not be shown

Year: 2004-2008

Income (2004-2011)	Yes			No			Weighted Total Responses (5-Yr Avg)
	#	%	C.I.(95%)	#	%	C.I.(95%)	#
<\$10,000	500	18.3	16.3 - 20.6	2,400	81.7	79.4 - 83.7	3,000
\$10,000-\$24,999	800	20.9	19.1 - 22.9	3,100	79.1	77.1 - 80.9	3,900
\$25,000-\$49,999	900	21.3	19.5 - 23.1	3,300	78.7	76.9 - 80.5	4,200
>=\$50,000	900	16.7	15.4 - 18.2	4,700	83.3	81.8 - 84.6	5,600

Birthweight	Yes			No			Weighted Total Responses (5-Yr Avg)
	#	%	C.I.(95%)	#	%	C.I.(95%)	#
Low birth weight	200	16.1	13.4 - 19.3	1,100	83.9	80.7 - 86.6	1,300
Normal birth weight	3,100	18.9	18.0 - 19.7	13,400	81.1	80.3 - 82.0	16,600

Smoke 3rd Trimester	Yes			No			Weighted Total Responses (5-Yr Avg)
	#	%	C.I.(95%)	#	%	C.I.(95%)	#
Yes	500	34.9	31.3 - 38.6	1,000	65.1	61.4 - 68.7	1,500
No	2,800	17.1	16.3 - 17.9	13,500	82.9	82.1 - 83.7	16,300

PRAMS Health Indicator 5-Year Aggregate Report - Binge drinking 3 mos before pregnancy (2000-2008)- by State;County;DOH Race-Ethnicity;PRAMS Age Group;Infant Gender;Married;Poverty Level;Income (2004-2011);Birthweight;Smoke 3rd Trimester;Smoke Before Pregnant;WIC During Pregnancy, for the Year(s) 2000-2004;2001-2005;2002-2006;2003-2007;2004-2008

Note: Weighted counts (#) represent 5-yr averages, rounded to the nearest hundred; n/r (Not Reportable) - If the unweighted total responses for a dimension (row) is <30 that row will not be shown

Year: 2004-2008

Smoke Before Pregnant	Yes			No			Weighted Total Responses (5-Yr Avg)
	#	%	C.I.(95%)	#	%	C.I.(95%)	#
Yes	1,400	39.7	37.4 - 42.1	2,200	60.3	57.9 - 62.6	3,600
No	1,900	13.2	12.4 - 14.0	12,300	86.8	86.0 - 87.6	14,200

WIC During Pregnancy	Yes			No			Weighted Total Responses (5-Yr Avg)
	#	%	C.I.(95%)	#	%	C.I.(95%)	#
Yes	1,500	19.1	17.8 - 20.5	6,200	80.9	79.5 - 82.2	7,600
No	1,800	18.3	17.3 - 19.4	8,100	81.7	80.6 - 82.7	10,000

PRAMS Health Indicator 5-Year Aggregate Report - Binge drinking 3 mos before pregnancy (2000-2008)- by State;County;DOH Race-Ethnicity;PRAMS Age Group;Infant Gender;Married;Poverty Level;Income (2004-2011);Birthweight;Smoke 3rd Trimester;Smoke Before Pregnant;WIC During Pregnancy, for the Year(s) 2000-2004;2001-2005;2002-2006;2003-2007;2004-2008

Note: Weighted counts (#) represent 5-yr averages, rounded to the nearest hundred; n/r (Not Reportable) - If the unweighted total responses for a dimension (row) is <30 that row will not be shown

Year: 2003-2007

State	Yes			No			Weighted Total Responses (5-Yr Avg)
	#	%	C.I.(95%)	#	%	C.I.(95%)	#
Totals	3,000	17.2	16.4 - 18.1	14,400	82.8	81.9 - 83.6	17,400

County	Yes			No			Weighted Total Responses (5-Yr Avg)
	#	%	C.I.(95%)	#	%	C.I.(95%)	#
Hawaii	400	18.4	16.2 - 20.8	1,800	81.6	79.2 - 83.8	2,200
Honolulu	2,100	16.6	15.7 - 17.6	10,500	83.4	82.4 - 84.3	12,600
Kauai	200	18.1	14.6 - 22.1	700	81.9	77.9 - 85.4	800
Maui	400	19.9	17.5 - 22.6	1,500	80.1	77.4 - 82.5	1,900

PRAMS Health Indicator 5-Year Aggregate Report - Binge drinking 3 mos before pregnancy (2000-2008)- by State;County;DOH Race-Ethnicity;PRAMS Age Group;Infant Gender;Married;Poverty Level;Income (2004-2011);Birthweight;Smoke 3rd Trimester;Smoke Before Pregnant;WIC During Pregnancy, for the Year(s) 2000-2004;2001-2005;2002-2006;2003-2007;2004-2008

Note: Weighted counts (#) represent 5-yr averages, rounded to the nearest hundred; n/r (Not Reportable) - If the unweighted total responses for a dimension (row) is <30 that row will not be shown

Year: 2003-2007

DOH Race-Ethnicity	Yes			No			Weighted Total Responses (5-Yr Avg)
	#	%	C.I.(95%)	#	%	C.I.(95%)	#
Caucasian	900	22.1	20.2 - 24.1	3,000	77.9	75.9 - 79.8	3,900
Native Hawaiian	1,100	23.1	21.4 - 24.9	3,700	76.9	75.1 - 78.6	4,800
Chinese	<50	5.0	3.9 - 6.4	600	95.0	93.6 - 96.1	600
Filipino	400	10.8	9.4 - 12.4	3,000	89.2	87.6 - 90.6	3,400
Japanese	300	13.6	11.6 - 15.8	1,900	86.4	84.2 - 88.4	2,100
Other	400	13.8	11.9 - 15.9	2,300	86.2	84.1 - 88.1	2,600

PRAMS Age Group	Yes			No			Weighted Total Responses (5-Yr Avg)
	#	%	C.I.(95%)	#	%	C.I.(95%)	#
<20	200	16.0	13.3 - 19.1	1,200	84.0	80.9 - 86.7	1,500
20-24	1,000	23.9	22.1 - 25.9	3,200	76.1	74.1 - 77.9	4,200
25-34	1,400	16.6	15.5 - 17.8	7,200	83.4	82.2 - 84.5	8,600
35+	300	10.5	9.0 - 12.1	2,800	89.5	87.9 - 91.0	3,100

PRAMS Health Indicator 5-Year Aggregate Report - Binge drinking 3 mos before pregnancy (2000-2008)- by State;County;DOH Race-Ethnicity;PRAMS Age Group;Infant Gender;Married;Poverty Level;Income (2004-2011);Birthweight;Smoke 3rd Trimester;Smoke Before Pregnant;WIC During Pregnancy, for the Year(s) 2000-2004;2001-2005;2002-2006;2003-2007;2004-2008

Note: Weighted counts (#) represent 5-yr averages, rounded to the nearest hundred; n/r (Not Reportable) - If the unweighted total responses for a dimension (row) is <30 that row will not be shown

Year: 2003-2007

Infant Gender	Yes			No			Weighted Total Responses (5-Yr Avg)
	#	%	C.I.(95%)	#	%	C.I.(95%)	#
Male	1,600	17.3	16.2 - 18.5	7,500	82.7	81.5 - 83.8	9,100
Female	1,400	17.2	16.0 - 18.4	6,900	82.8	81.6 - 84.0	8,300

Married	Yes			No			Weighted Total Responses (5-Yr Avg)
	#	%	C.I.(95%)	#	%	C.I.(95%)	#
Yes	1,600	14.2	13.3 - 15.2	9,800	85.8	84.8 - 86.7	11,400
No	1,400	23.0	21.4 - 24.6	4,700	77.0	75.4 - 78.6	6,100

Poverty Level	Yes			No			Weighted Total Responses (5-Yr Avg)
	#	%	C.I.(95%)	#	%	C.I.(95%)	#
0-130%	1,100	16.9	15.6 - 18.3	5,400	83.1	81.7 - 84.4	6,600
131-185%	400	19.6	17.3 - 22.1	1,800	80.4	77.9 - 82.7	2,300
186+%	1,300	18.0	16.8 - 19.3	5,900	82.0	80.7 - 83.2	7,200

PRAMS Health Indicator 5-Year Aggregate Report - Binge drinking 3 mos before pregnancy (2000-2008)- by State;County;DOH Race-Ethnicity;PRAMS Age Group;Infant Gender;Married;Poverty Level;Income (2004-2011);Birthweight;Smoke 3rd Trimester;Smoke Before Pregnant;WIC During Pregnancy, for the Year(s) 2000-2004;2001-2005;2002-2006;2003-2007;2004-2008

Note: Weighted counts (#) represent 5-yr averages, rounded to the nearest hundred; n/r (Not Reportable) - If the unweighted total responses for a dimension (row) is <30 that row will not be shown

Year: 2003-2007

Birthweight	Yes			No			Weighted Total Responses (5-Yr Avg)
	#	%	C.I.(95%)	#	%	C.I.(95%)	#
Low birth weight	200	15.1	12.4 - 18.2	1,100	84.9	81.8 - 87.6	1,300
Normal birth weight	2,800	17.4	16.6 - 18.3	13,300	82.6	81.7 - 83.4	16,100

Smoke 3rd Trimester	Yes			No			Weighted Total Responses (5-Yr Avg)
	#	%	C.I.(95%)	#	%	C.I.(95%)	#
Yes	500	33.0	29.5 - 36.8	1,000	67.0	63.2 - 70.5	1,500
No	2,500	15.7	14.9 - 16.5	13,400	84.3	83.5 - 85.1	15,900

Smoke Before Pregnant	Yes			No			Weighted Total Responses (5-Yr Avg)
	#	%	C.I.(95%)	#	%	C.I.(95%)	#
Yes	1,300	37.3	35.0 - 39.7	2,200	62.7	60.3 - 65.0	3,600
No	1,600	12.0	11.2 - 12.8	12,100	88.0	87.2 - 88.8	13,800

PRAMS Health Indicator 5-Year Aggregate Report - Binge drinking 3 mos before pregnancy (2000-2008)- by State;County;DOH Race-Ethnicity;PRAMS Age Group;Infant Gender;Married;Poverty Level;Income (2004-2011);Birthweight;Smoke 3rd Trimester;Smoke Before Pregnant;WIC During Pregnancy, for the Year(s) 2000-2004;2001-2005;2002-2006;2003-2007;2004-2008

Note: Weighted counts (#) represent 5-yr averages, rounded to the nearest hundred; n/r (Not Reportable) - If the unweighted total responses for a dimension (row) is <30 that row will not be shown

Year: 2003-2007

WIC During Pregnancy	Yes			No			Weighted Total Responses (5-Yr Avg)
	#	%	C.I.(95%)	#	%	C.I.(95%)	#
Yes	1,300	17.8	16.6 - 19.2	6,100	82.2	80.8 - 83.4	7,400
No	1,600	16.8	15.7 - 17.9	8,100	83.2	82.1 - 84.3	9,800

PRAMS Health Indicator 5-Year Aggregate Report - Binge drinking 3 mos before pregnancy (2000-2008)- by State;County;DOH Race-Ethnicity;PRAMS Age Group;Infant Gender;Married;Poverty Level;Income (2004-2011);Birthweight;Smoke 3rd Trimester;Smoke Before Pregnant;WIC During Pregnancy, for the Year(s) 2000-2004;2001-2005;2002-2006;2003-2007;2004-2008

Note: Weighted counts (#) represent 5-yr averages, rounded to the nearest hundred; n/r (Not Reportable) - If the unweighted total responses for a dimension (row) is <30 that row will not be shown

Year: 2002-2006

State	Yes			No			Weighted Total Responses (5-Yr Avg)
	#	%	C.I.(95%)	#	%	C.I.(95%)	#
Totals	2,700	15.7	14.9 - 16.6	14,300	84.3	83.4 - 85.1	16,900

County	Yes			No			Weighted Total Responses (5-Yr Avg)
	#	%	C.I.(95%)	#	%	C.I.(95%)	#
Hawaii	400	17.6	15.5 - 19.9	1,700	82.4	80.1 - 84.5	2,000
Honolulu	1,900	15.1	14.1 - 16.1	10,500	84.9	83.9 - 85.9	12,400
Kauai	100	15.5	12.3 - 19.3	600	84.5	80.7 - 87.7	800
Maui	300	18.3	16.0 - 20.8	1,400	81.7	79.2 - 84.0	1,800

PRAMS Health Indicator 5-Year Aggregate Report - Binge drinking 3 mos before pregnancy (2000-2008)- by State;County;DOH Race-Ethnicity;PRAMS Age Group;Infant Gender;Married;Poverty Level;Income (2004-2011);Birthweight;Smoke 3rd Trimester;Smoke Before Pregnant;WIC During Pregnancy, for the Year(s) 2000-2004;2001-2005;2002-2006;2003-2007;2004-2008

Note: Weighted counts (#) represent 5-yr averages, rounded to the nearest hundred; n/r (Not Reportable) - If the unweighted total responses for a dimension (row) is <30 that row will not be shown

Year: 2002-2006

DOH Race-Ethnicity	Yes			No			Weighted Total Responses (5-Yr Avg)
	#	%	C.I.(95%)	#	%	C.I.(95%)	#
Caucasian	700	19.8	17.9 - 21.8	3,000	80.2	78.2 - 82.1	3,700
Native Hawaiian	1,000	21.6	20.0 - 23.3	3,600	78.4	76.7 - 80.0	4,600
Chinese	<50	4.5	3.1 - 6.5	600	95.5	93.5 - 96.9	600
Filipino	300	9.3	7.9 - 10.9	3,000	90.7	89.1 - 92.1	3,300
Japanese	300	12.0	10.0 - 14.3	1,900	88.0	85.7 - 90.0	2,200
Other	300	13.6	11.6 - 16.0	2,100	86.4	84.0 - 88.4	2,500

PRAMS Age Group	Yes			No			Weighted Total Responses (5-Yr Avg)
	#	%	C.I.(95%)	#	%	C.I.(95%)	#
<20	200	14.5	12.0 - 17.4	1,200	85.5	82.6 - 88.0	1,400
20-24	900	22.4	20.5 - 24.4	3,200	77.6	75.6 - 79.5	4,100
25-34	1,300	15.1	14.0 - 16.3	7,100	84.9	83.7 - 86.0	8,400
35+	300	8.9	7.5 - 10.5	2,700	91.1	89.5 - 92.5	3,000

PRAMS Health Indicator 5-Year Aggregate Report - Binge drinking 3 mos before pregnancy (2000-2008)- by State;County;DOH Race-Ethnicity;PRAMS Age Group;Infant Gender;Married;Poverty Level;Income (2004-2011);Birthweight;Smoke 3rd Trimester;Smoke Before Pregnant;WIC During Pregnancy, for the Year(s) 2000-2004;2001-2005;2002-2006;2003-2007;2004-2008

Note: Weighted counts (#) represent 5-yr averages, rounded to the nearest hundred; n/r (Not Reportable) - If the unweighted total responses for a dimension (row) is <30 that row will not be shown

Year: 2002-2006

Infant Gender	Yes			No			Weighted Total Responses (5-Yr Avg)
	#	%	C.I.(95%)	#	%	C.I.(95%)	#
Male	1,400	15.8	14.7 - 17.0	7,400	84.2	83.0 - 85.3	8,800
Female	1,300	15.7	14.6 - 16.9	6,900	84.3	83.1 - 85.4	8,200

Married	Yes			No			Weighted Total Responses (5-Yr Avg)
	#	%	C.I.(95%)	#	%	C.I.(95%)	#
Yes	1,400	12.8	11.9 - 13.8	9,800	87.2	86.2 - 88.1	11,300
No	1,200	21.5	20.0 - 23.1	4,400	78.5	76.9 - 80.0	5,600

Poverty Level	Yes			No			Weighted Total Responses (5-Yr Avg)
	#	%	C.I.(95%)	#	%	C.I.(95%)	#
0-130%	1,000	16.0	14.7 - 17.4	5,400	84.0	82.6 - 85.3	6,400
131-185%	400	17.7	15.5 - 20.1	2,000	82.3	79.9 - 84.5	2,400
186+%	1,100	16.1	14.8 - 17.4	5,600	83.9	82.6 - 85.2	6,700

PRAMS Health Indicator 5-Year Aggregate Report - Binge drinking 3 mos before pregnancy (2000-2008)- by State;County;DOH Race-Ethnicity;PRAMS Age Group;Infant Gender;Married;Poverty Level;Income (2004-2011);Birthweight;Smoke 3rd Trimester;Smoke Before Pregnant;WIC During Pregnancy, for the Year(s) 2000-2004;2001-2005;2002-2006;2003-2007;2004-2008

Note: Weighted counts (#) represent 5-yr averages, rounded to the nearest hundred; n/r (Not Reportable) - If the unweighted total responses for a dimension (row) is <30 that row will not be shown

Year: 2002-2006

Birthweight	Yes			No			Weighted Total Responses (5-Yr Avg)
	#	%	C.I.(95%)	#	%	C.I.(95%)	#
Low birth weight	200	13.6	11.0 - 16.8	1,000	86.4	83.2 - 89.0	1,200
Normal birth weight	2,500	15.9	15.1 - 16.7	13,200	84.1	83.3 - 84.9	15,700

Smoke 3rd Trimester	Yes			No			Weighted Total Responses (5-Yr Avg)
	#	%	C.I.(95%)	#	%	C.I.(95%)	#
Yes	400	30.3	26.8 - 34.1	1,000	69.7	65.9 - 73.2	1,400
No	2,200	14.3	13.5 - 15.1	13,200	85.7	84.9 - 86.5	15,400

Smoke Before Pregnant	Yes			No			Weighted Total Responses (5-Yr Avg)
	#	%	C.I.(95%)	#	%	C.I.(95%)	#
Yes	1,200	34.4	32.0 - 36.8	2,200	65.6	63.2 - 68.0	3,400
No	1,500	10.9	10.1 - 11.7	11,900	89.1	88.3 - 89.9	13,400

PRAMS Health Indicator 5-Year Aggregate Report - Binge drinking 3 mos before pregnancy (2000-2008)- by State;County;DOH Race-Ethnicity;PRAMS Age Group;Infant Gender;Married;Poverty Level;Income (2004-2011);Birthweight;Smoke 3rd Trimester;Smoke Before Pregnant;WIC During Pregnancy, for the Year(s) 2000-2004;2001-2005;2002-2006;2003-2007;2004-2008

Note: Weighted counts (#) represent 5-yr averages, rounded to the nearest hundred; n/r (Not Reportable) - If the unweighted total responses for a dimension (row) is <30 that row will not be shown

Year: 2002-2006

WIC During Pregnancy	Yes			No			Weighted Total Responses (5-Yr Avg)
	#	%	C.I.(95%)	#	%	C.I.(95%)	#
Yes	1,200	16.7	15.5 - 18.0	6,000	83.3	82.0 - 84.5	7,200
No	1,400	15.0	14.0 - 16.1	8,100	85.0	83.9 - 86.0	9,500

PRAMS Health Indicator 5-Year Aggregate Report - Binge drinking 3 mos before pregnancy (2000-2008)- by State;County;DOH Race-Ethnicity;PRAMS Age Group;Infant Gender;Married;Poverty Level;Income (2004-2011);Birthweight;Smoke 3rd Trimester;Smoke Before Pregnant;WIC During Pregnancy, for the Year(s) 2000-2004;2001-2005;2002-2006;2003-2007;2004-2008

Note: Weighted counts (#) represent 5-yr averages, rounded to the nearest hundred; n/r (Not Reportable) - If the unweighted total responses for a dimension (row) is <30 that row will not be shown

Year: 2001-2005

State	Yes			No			Weighted Total Responses (5-Yr Avg)
	#	%	C.I.(95%)	#	%	C.I.(95%)	#
Totals	2,300	14.3	13.5 - 15.0	14,000	85.7	85.0 - 86.5	16,300

County	Yes			No			Weighted Total Responses (5-Yr Avg)
	#	%	C.I.(95%)	#	%	C.I.(95%)	#
Hawaii	300	17.1	15.2 - 19.3	1,600	82.9	80.7 - 84.8	1,900
Honolulu	1,600	13.6	12.7 - 14.5	10,400	86.4	85.5 - 87.3	12,000
Kauai	100	13.3	10.6 - 16.6	600	86.7	83.4 - 89.4	700
Maui	300	16.1	14.1 - 18.4	1,400	83.9	81.6 - 85.9	1,700

PRAMS Health Indicator 5-Year Aggregate Report - Binge drinking 3 mos before pregnancy (2000-2008)- by State;County;DOH Race-Ethnicity;PRAMS Age Group;Infant Gender;Married;Poverty Level;Income (2004-2011);Birthweight;Smoke 3rd Trimester;Smoke Before Pregnant;WIC During Pregnancy, for the Year(s) 2000-2004;2001-2005;2002-2006;2003-2007;2004-2008

Note: Weighted counts (#) represent 5-yr averages, rounded to the nearest hundred; n/r (Not Reportable) - If the unweighted total responses for a dimension (row) is <30 that row will not be shown

Year: 2001-2005

DOH Race-Ethnicity	Yes			No			Weighted Total Responses (5-Yr Avg)
	#	%	C.I.(95%)	#	%	C.I.(95%)	#
Caucasian	600	18.0	16.1 - 20.0	2,900	82.0	80.0 - 83.9	3,500
Native Hawaiian	900	20.2	18.8 - 21.7	3,500	79.8	78.3 - 81.2	4,400
Chinese	<50	4.6	2.9 - 7.2	600	95.4	92.8 - 97.1	600
Filipino	300	7.8	6.5 - 9.3	3,100	92.2	90.7 - 93.5	3,300
Japanese	200	11.2	9.3 - 13.5	1,900	88.8	86.5 - 90.7	2,100
Other	300	12.0	10.1 - 14.3	2,100	88.0	85.7 - 89.9	2,300

PRAMS Age Group	Yes			No			Weighted Total Responses (5-Yr Avg)
	#	%	C.I.(95%)	#	%	C.I.(95%)	#
<20	200	12.7	10.5 - 15.2	1,200	87.3	84.8 - 89.5	1,400
20-24	800	20.4	18.6 - 22.2	3,200	79.6	77.8 - 81.4	4,000
25-34	1,100	13.6	12.5 - 14.7	7,000	86.4	85.3 - 87.5	8,100
35+	200	8.5	7.1 - 10.1	2,600	91.5	89.9 - 92.9	2,900

PRAMS Health Indicator 5-Year Aggregate Report - Binge drinking 3 mos before pregnancy (2000-2008)- by State;County;DOH Race-Ethnicity;PRAMS Age Group;Infant Gender;Married;Poverty Level;Income (2004-2011);Birthweight;Smoke 3rd Trimester;Smoke Before Pregnant;WIC During Pregnancy, for the Year(s) 2000-2004;2001-2005;2002-2006;2003-2007;2004-2008

Note: Weighted counts (#) represent 5-yr averages, rounded to the nearest hundred; n/r (Not Reportable) - If the unweighted total responses for a dimension (row) is <30 that row will not be shown

Year: 2001-2005

Infant Gender	Yes			No			Weighted Total Responses (5-Yr Avg)
	#	%	C.I.(95%)	#	%	C.I.(95%)	#
Male	1,200	14.2	13.2 - 15.3	7,200	85.8	84.7 - 86.8	8,400
Female	1,100	14.3	13.2 - 15.4	6,800	85.7	84.6 - 86.8	7,900

Married	Yes			No			Weighted Total Responses (5-Yr Avg)
	#	%	C.I.(95%)	#	%	C.I.(95%)	#
Yes	1,300	11.5	10.6 - 12.4	9,800	88.5	87.6 - 89.4	11,000
No	1,100	20.0	18.5 - 21.5	4,300	80.0	78.5 - 81.5	5,300

Poverty Level	Yes			No			Weighted Total Responses (5-Yr Avg)
	#	%	C.I.(95%)	#	%	C.I.(95%)	#
0-130%	900	15.0	13.8 - 16.3	5,300	85.0	83.7 - 86.2	6,300
131-185%	400	13.9	12.1 - 15.9	2,200	86.1	84.1 - 87.9	2,600
186+%	900	14.9	13.7 - 16.3	5,200	85.1	83.7 - 86.3	6,100

PRAMS Health Indicator 5-Year Aggregate Report - Binge drinking 3 mos before pregnancy (2000-2008)- by State;County;DOH Race-Ethnicity;PRAMS Age Group;Infant Gender;Married;Poverty Level;Income (2004-2011);Birthweight;Smoke 3rd Trimester;Smoke Before Pregnant;WIC During Pregnancy, for the Year(s) 2000-2004;2001-2005;2002-2006;2003-2007;2004-2008

Note: Weighted counts (#) represent 5-yr averages, rounded to the nearest hundred; n/r (Not Reportable) - If the unweighted total responses for a dimension (row) is <30 that row will not be shown

Year: 2001-2005

Birthweight	Yes			No			Weighted Total Responses (5-Yr Avg)
	#	%	C.I.(95%)	#	%	C.I.(95%)	#
Low birth weight	100	12.4	9.8 - 15.5	1,000	87.6	84.5 - 90.2	1,100
Normal birth weight	2,200	14.4	13.6 - 15.2	13,000	85.6	84.8 - 86.4	15,200

Smoke 3rd Trimester	Yes			No			Weighted Total Responses (5-Yr Avg)
	#	%	C.I.(95%)	#	%	C.I.(95%)	#
Yes	400	26.8	23.5 - 30.3	1,000	73.2	69.7 - 76.5	1,400
No	1,900	13.0	12.3 - 13.8	12,900	87.0	86.2 - 87.7	14,900

Smoke Before Pregnant	Yes			No			Weighted Total Responses (5-Yr Avg)
	#	%	C.I.(95%)	#	%	C.I.(95%)	#
Yes	1,000	31.6	29.3 - 33.9	2,200	68.4	66.1 - 70.7	3,200
No	1,300	9.9	9.1 - 10.6	11,700	90.1	89.4 - 90.9	12,900

PRAMS Health Indicator 5-Year Aggregate Report - Binge drinking 3 mos before pregnancy (2000-2008)- by State;County;DOH Race-Ethnicity;PRAMS Age Group;Infant Gender;Married;Poverty Level;Income (2004-2011);Birthweight;Smoke 3rd Trimester;Smoke Before Pregnant;WIC During Pregnancy, for the Year(s) 2000-2004;2001-2005;2002-2006;2003-2007;2004-2008

Note: Weighted counts (#) represent 5-yr averages, rounded to the nearest hundred; n/r (Not Reportable) - If the unweighted total responses for a dimension (row) is <30 that row will not be shown

Year: 2001-2005

WIC During Pregnancy	Yes			No			Weighted Total Responses (5-Yr Avg)
	#	%	C.I.(95%)	#	%	C.I.(95%)	#
Yes	1,100	15.3	14.2 - 16.6	5,800	84.7	83.4 - 85.8	6,900
No	1,200	13.5	12.5 - 14.5	8,000	86.5	85.5 - 87.5	9,300

PRAMS Health Indicator 5-Year Aggregate Report - Binge drinking 3 mos before pregnancy (2000-2008)- by State;County;DOH Race-Ethnicity;PRAMS Age Group;Infant Gender;Married;Poverty Level;Income (2004-2011);Birthweight;Smoke 3rd Trimester;Smoke Before Pregnant;WIC During Pregnancy, for the Year(s) 2000-2004;2001-2005;2002-2006;2003-2007;2004-2008

Note: Weighted counts (#) represent 5-yr averages, rounded to the nearest hundred; n/r (Not Reportable) - If the unweighted total responses for a dimension (row) is <30 that row will not be shown

Year: 2000-2004

State	Yes			No			Weighted Total Responses (5-Yr Avg)
	#	%	C.I.(95%)	#	%	C.I.(95%)	#
Totals	2,100	12.9	12.2 - 13.6	14,000	87.1	86.4 - 87.8	16,000

County	Yes			No			Weighted Total Responses (5-Yr Avg)
	#	%	C.I.(95%)	#	%	C.I.(95%)	#
Hawaii	300	15.6	13.9 - 17.5	1,500	84.4	82.5 - 86.1	1,800
Honolulu	1,400	12.3	11.4 - 13.2	10,400	87.7	86.8 - 88.6	11,800
Kauai	100	13.6	11.1 - 16.6	600	86.4	83.4 - 88.9	700
Maui	200	13.9	12.2 - 15.7	1,500	86.1	84.3 - 87.8	1,700

PRAMS Health Indicator 5-Year Aggregate Report - Binge drinking 3 mos before pregnancy (2000-2008)- by State;County;DOH Race-Ethnicity;PRAMS Age Group;Infant Gender;Married;Poverty Level;Income (2004-2011);Birthweight;Smoke 3rd Trimester;Smoke Before Pregnant;WIC During Pregnancy, for the Year(s) 2000-2004;2001-2005;2002-2006;2003-2007;2004-2008

Note: Weighted counts (#) represent 5-yr averages, rounded to the nearest hundred; n/r (Not Reportable) - If the unweighted total responses for a dimension (row) is <30 that row will not be shown

Year: 2000-2004

DOH Race-Ethnicity	Yes			No			Weighted Total Responses (5-Yr Avg)
	#	%	C.I.(95%)	#	%	C.I.(95%)	#
Caucasian	600	16.5	14.7 - 18.4	2,900	83.5	81.6 - 85.3	3,500
Native Hawaiian	800	18.5	17.3 - 19.8	3,400	81.5	80.2 - 82.7	4,200
Chinese	<50	3.7	2.1 - 6.4	600	96.3	93.6 - 97.9	600
Filipino	200	6.8	5.6 - 8.3	3,100	93.2	91.7 - 94.4	3,300
Japanese	200	10.9	8.9 - 13.2	1,800	89.1	86.8 - 91.1	2,100
Other	200	10.1	8.2 - 12.4	2,000	89.9	87.6 - 91.8	2,300

PRAMS Age Group	Yes			No			Weighted Total Responses (5-Yr Avg)
	#	%	C.I.(95%)	#	%	C.I.(95%)	#
<20	200	11.2	9.3 - 13.4	1,300	88.8	86.6 - 90.7	1,400
20-24	700	18.1	16.5 - 19.9	3,200	81.9	80.1 - 83.5	3,900
25-34	1,000	12.7	11.7 - 13.8	6,900	87.3	86.2 - 88.3	7,900
35+	200	6.9	5.7 - 8.4	2,600	93.1	91.6 - 94.3	2,800

PRAMS Health Indicator 5-Year Aggregate Report - Binge drinking 3 mos before pregnancy (2000-2008)- by State;County;DOH Race-Ethnicity;PRAMS Age Group;Infant Gender;Married;Poverty Level;Income (2004-2011);Birthweight;Smoke 3rd Trimester;Smoke Before Pregnant;WIC During Pregnancy, for the Year(s) 2000-2004;2001-2005;2002-2006;2003-2007;2004-2008

Note: Weighted counts (#) represent 5-yr averages, rounded to the nearest hundred; n/r (Not Reportable) - If the unweighted total responses for a dimension (row) is <30 that row will not be shown

Year: 2000-2004

Infant Gender	Yes			No			Weighted Total Responses (5-Yr Avg)
	#	%	C.I.(95%)	#	%	C.I.(95%)	#
Male	1,100	13.1	12.1 - 14.1	7,200	86.9	85.9 - 87.9	8,300
Female	1,000	12.7	11.7 - 13.7	6,700	87.3	86.3 - 88.3	7,700

Married	Yes			No			Weighted Total Responses (5-Yr Avg)
	#	%	C.I.(95%)	#	%	C.I.(95%)	#
Yes	1,200	10.9	10.1 - 11.8	9,800	89.1	88.2 - 89.9	11,100
No	900	17.2	15.9 - 18.7	4,100	82.8	81.3 - 84.1	5,000

Poverty Level	Yes			No			Weighted Total Responses (5-Yr Avg)
	#	%	C.I.(95%)	#	%	C.I.(95%)	#
0-130%	800	13.3	12.2 - 14.5	5,500	86.7	85.5 - 87.8	6,300
131-185%	300	12.8	11.1 - 14.6	2,300	87.2	85.4 - 88.9	2,600
186+%	800	13.4	12.1 - 14.7	5,000	86.6	85.3 - 87.9	5,700

PRAMS Health Indicator 5-Year Aggregate Report - Binge drinking 3 mos before pregnancy (2000-2008)- by State;County;DOH Race-Ethnicity;PRAMS Age Group;Infant Gender;Married;Poverty Level;Income (2004-2011);Birthweight;Smoke 3rd Trimester;Smoke Before Pregnant;WIC During Pregnancy, for the Year(s) 2000-2004;2001-2005;2002-2006;2003-2007;2004-2008

Note: Weighted counts (#) represent 5-yr averages, rounded to the nearest hundred; n/r (Not Reportable) - If the unweighted total responses for a dimension (row) is <30 that row will not be shown

Year: 2000-2004

Birthweight	Yes			No			Weighted Total Responses (5-Yr Avg)
	#	%	C.I.(95%)	#	%	C.I.(95%)	#
Low birth weight	100	9.3	7.2 - 12.0	1,000	90.7	88.0 - 92.8	1,100
Normal birth weight	2,000	13.1	12.4 - 13.9	13,000	86.9	86.1 - 87.6	14,900

Smoke 3rd Trimester	Yes			No			Weighted Total Responses (5-Yr Avg)
	#	%	C.I.(95%)	#	%	C.I.(95%)	#
Yes	300	25.0	21.9 - 28.3	1,000	75.0	71.7 - 78.1	1,300
No	1,700	11.7	11.0 - 12.4	12,900	88.3	87.6 - 89.0	14,600

Smoke Before Pregnant	Yes			No			Weighted Total Responses (5-Yr Avg)
	#	%	C.I.(95%)	#	%	C.I.(95%)	#
Yes	900	29.3	27.1 - 31.6	2,100	70.7	68.4 - 72.9	3,000
No	1,100	8.8	8.2 - 9.5	11,600	91.2	90.5 - 91.8	12,800

PRAMS Health Indicator 5-Year Aggregate Report - Binge drinking 3 mos before pregnancy (2000-2008)- by State;County;DOH Race-Ethnicity;PRAMS Age Group;Infant Gender;Married;Poverty Level;Income (2004-2011);Birthweight;Smoke 3rd Trimester;Smoke Before Pregnant;WIC During Pregnancy, for the Year(s) 2000-2004;2001-2005;2002-2006;2003-2007;2004-2008

Note: Weighted counts (#) represent 5-yr averages, rounded to the nearest hundred; n/r (Not Reportable) - If the unweighted total responses for a dimension (row) is <30 that row will not be shown

Year: 2000-2004

WIC During Pregnancy	Yes			No			Weighted Total Responses (5-Yr Avg)
	#	%	C.I.(95%)	#	%	C.I.(95%)	#
Yes	900	13.7	12.6 - 14.8	5,900	86.3	85.2 - 87.4	6,800
No	1,100	12.3	11.4 - 13.3	8,000	87.7	86.7 - 88.6	9,100