

**PRAMS Health Indicator 3-Year Aggregate Report - HIV test during pregnancy- for the State of Hawaii, for the Year(s)
2004-2006;2005-2007;2006-2008;2007-2009;2008-2010;2009-2011;2010-2012;2011-2013**

PRAMS Health Indicator 3-Year Aggregate Report - HIV test during pregnancy- by State;County;DOH Race-Ethnicity;PRAMS Age Group;Infant Gender;Married;Poverty Level;Income (2000-2003);Income (2004-2011);Birthweight;Smoke 3rd Trimester;Smoke Before Pregnant;WIC During Pregnancy, for the Year(s) 2004-2006;2005-2007;2006-2008;2007-2009;2008-2010;2009-2011;2010-2012;2011-2013

Note: Weighted counts (#) represent 3-yr averages, rounded to the nearest hundred; n/r (Not Reportable) - If the unweighted total responses for a dimension (row) is <30 that row will not be shown

The trend analysis section shows the trend for the selected health variable over selected years in a table and a graph. 3-Year Weighted Total Responses: This number is a weighted representation of the mothers of babies delivered in a given year, who responded to a particular question in the survey. For most questions this will be the mothers of all babies delivered in a given year. For some secondary questions only a subset of the population was asked the question. For example, all survey participants were asked if they smoked during pregnancy, but only those who answered yes were asked how many cigarettes a day. If a dimension value is unknown for a particular survey record, that record will not be included in the counts for that particular dimension.

Note: Data collection for household income changed in 2004 and again in 2012. Because of this, income data does not exist for some 3-year aggregate periods.

Below are the indicators included in this report and the long description for each indicator.

PRAMS Health Indicator	Health Indicator Description
HIV test during pregnancy	HIV test during pregnancy

Suggested citation:

Hawaii Health Data Warehouse, Hawaii State Department of Health, Pregnancy Risk Assessment Monitoring System, (report title and years), Report Created: 4/3/17

For documentation on other terms and coding in this report, please go to the following links:

[Click here to access PRAMS documentation](#)

[Click here to access DOH-Race Ethnicity coding](#)

[Click here to access The Hawai'i Data Guide](#)

**For questions about this report, please contact
The Hawai'i Health Data Warehouse**

profiles@hhdw.org

(855) 946-5899 x15

**PRAMS Health Indicator 3-Year Aggregate Report - HIV test during pregnancy- for the State of Hawaii, for the Year(s)
2004-2006;2005-2007;2006-2008;2007-2009;2008-2010;2009-2011;2010-2012;2011-2013**

Note: Weighted counts (#) represent 3-yr averages, rounded to the nearest hundred; n/r (Not Reportable) - If the unweighted total responses for a dimension (row) is <30 that row will not be shown

Years	Yes			No			Weighted Total Responses (3-Yr Avg)
	#	%	C.I.(95%)	#	%	C.I.(95%)	#
2004-2006	10,800	69.0	67.7 - 70.3	4,800	31.0	29.7 - 32.3	15,600
2005-2007	10,900	68.6	67.2 - 69.9	5,000	31.4	30.1 - 32.8	15,900
2006-2008	11,200	69.2	67.8 - 70.5	5,000	30.8	29.5 - 32.2	16,200
2007-2009	11,200	69.4	67.9 - 70.9	4,900	30.6	29.1 - 32.1	16,100
2008-2010	11,300	70.1	68.4 - 71.7	4,800	29.9	28.3 - 31.6	16,100
2009-2011	11,300	70.4	68.5 - 72.2	4,800	29.6	27.8 - 31.5	16,100
2010-2012	10,800	69.5	67.6 - 71.3	4,800	30.5	28.7 - 32.4	15,600
2011-2013	10,300	68.3	66.3 - 70.2	4,800	31.7	29.8 - 33.7	15,100

**PRAMS Health Indicator 3-Year Aggregate Report - HIV test during pregnancy- for the State of Hawaii, for the Year(s)
2004-2006;2005-2007;2006-2008;2007-2009;2008-2010;2009-2011;2010-2012;2011-2013**

Note: Weighted counts (#) represent 3-yr averages, rounded to the nearest hundred; n/r (Not Reportable) - If the unweighted total responses for a dimension (row) is <30 that row will not be shown

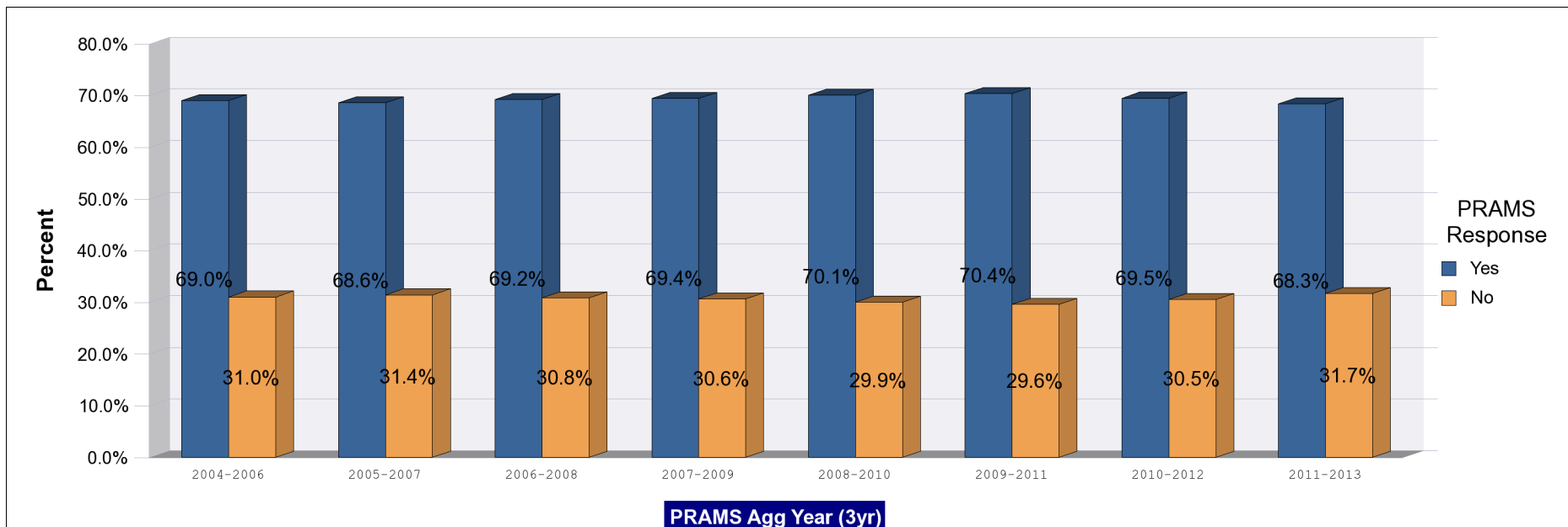

PRAMS Health Indicator 3-Year Aggregate Report - HIV test during pregnancy- by State;County;DOH Race-Ethnicity;PRAMS Age Group;Infant Gender;Married;Poverty Level;Income (2000-2003);Income (2004-2011);Birthweight;Smoke 3rd Trimester;Smoke Before Pregnant;WIC During Pregnancy, for the Year(s) 2004-2006;2005-2007;2006-2008;2007-2009;2008-2010;2009-2011;2010-2012;2011-2013

Note: Weighted counts (#) represent 3-yr averages, rounded to the nearest hundred; n/r (Not Reportable) - If the unweighted total responses for a dimension (row) is <30 that row will not be shown

Years: 2011-2013

State	Yes			No			Weighted Total Responses (3-Yr Avg)
	#	%	C.I.(95%)	#	%	C.I.(95%)	#
Totals	10,300	68.3	66.3 - 70.2	4,800	31.7	29.8 - 33.7	15,100

County	Yes			No			Weighted Total Responses (3-Yr Avg)
	#	%	C.I.(95%)	#	%	C.I.(95%)	#
Hawaii	1,300	68.4	65.1 - 71.4	600	31.6	28.6 - 34.9	1,900
Honolulu	7,400	68.5	65.8 - 71.1	3,400	31.5	28.9 - 34.2	10,900
Kauai	400	63.4	59.6 - 67.1	200	36.6	32.9 - 40.4	700
Maui	1,100	68.9	65.9 - 71.8	500	31.1	28.2 - 34.1	1,600

PRAMS Health Indicator 3-Year Aggregate Report - HIV test during pregnancy- by State;County;DOH Race-Ethnicity;PRAMS Age Group;Infant Gender;Married;Poverty Level;Income (2000-2003);Income (2004-2011);Birthweight;Smoke 3rd Trimester;Smoke Before Pregnant;WIC During Pregnancy, for the Year(s) 2004-2006;2005-2007;2006-2008;2007-2009;2008-2010;2009-2011;2010-2012;2011-2013

Note: Weighted counts (#) represent 3-yr averages, rounded to the nearest hundred; n/r (Not Reportable) - If the unweighted total responses for a dimension (row) is <30 that row will not be shown

Years: 2011-2013

DOH Race-Ethnicity	Yes			No			Weighted Total Responses (3-Yr Avg)
	#	%	C.I.(95%)	#	%	C.I.(95%)	#
Caucasian	2,600	70.1	66.1 - 73.9	1,100	29.9	26.1 - 33.9	3,700
Native Hawaiian	3,100	71.1	67.5 - 74.4	1,300	28.9	25.6 - 32.5	4,400
Chinese	500	64.3	54.2 - 73.3	300	35.7	26.7 - 45.8	700
Filipino	1,600	62.8	57.7 - 67.5	900	37.2	32.5 - 42.3	2,500
Japanese	800	57.2	50.0 - 64.0	600	42.8	36.0 - 50.0	1,400
Other	1,700	74.4	69.3 - 79.0	600	25.6	21.0 - 30.7	2,300

PRAMS Age Group	Yes			No			Weighted Total Responses (3-Yr Avg)
	#	%	C.I.(95%)	#	%	C.I.(95%)	#
<20	700	78.4	70.3 - 84.8	200	21.6	15.2 - 29.7	800
20-24	2,500	75.8	71.7 - 79.5	800	24.2	20.5 - 28.3	3,300
25-34	5,500	67.0	64.2 - 69.7	2,700	33.0	30.3 - 35.8	8,200
35+	1,600	60.2	55.3 - 64.8	1,100	39.8	35.2 - 44.7	2,700

PRAMS Health Indicator 3-Year Aggregate Report - HIV test during pregnancy- by State;County;DOH Race-Ethnicity;PRAMS Age Group;Infant Gender;Married;Poverty Level;Income (2000-2003);Income (2004-2011);Birthweight;Smoke 3rd Trimester;Smoke Before Pregnant;WIC During Pregnancy, for the Year(s) 2004-2006;2005-2007;2006-2008;2007-2009;2008-2010;2009-2011;2010-2012;2011-2013

Note: Weighted counts (#) represent 3-yr averages, rounded to the nearest hundred; n/r (Not Reportable) - If the unweighted total responses for a dimension (row) is <30 that row will not be shown

Years: 2011-2013

Infant Gender	Yes			No			Weighted Total Responses (3-Yr Avg)
	#	%	C.I.(95%)	#	%	C.I.(95%)	#
Male	5,100	69.1	66.2 - 71.8	2,300	30.9	28.2 - 33.8	7,400
Female	5,200	67.6	64.7 - 70.3	2,500	32.4	29.7 - 35.3	7,600

Married	Yes			No			Weighted Total Responses (3-Yr Avg)
	#	%	C.I.(95%)	#	%	C.I.(95%)	#
Yes	6,100	64.5	61.9 - 67.1	3,300	35.5	32.9 - 38.1	9,400
No	4,200	74.6	71.6 - 77.4	1,400	25.4	22.6 - 28.4	5,700

Poverty Level	Yes			No			Weighted Total Responses (3-Yr Avg)
	#	%	C.I.(95%)	#	%	C.I.(95%)	#
0-130%	4,000	74.6	71.5 - 77.4	1,400	25.4	22.6 - 28.5	5,300
131-185%	1,600	68.1	62.7 - 73.1	700	31.9	26.9 - 37.3	2,300
186+%	3,900	62.5	59.2 - 65.7	2,300	37.5	34.3 - 40.8	6,200

PRAMS Health Indicator 3-Year Aggregate Report - HIV test during pregnancy- by State;County;DOH Race-Ethnicity;PRAMS Age Group;Infant Gender;Married;Poverty Level;Income (2000-2003);Income (2004-2011);Birthweight;Smoke 3rd Trimester;Smoke Before Pregnant;WIC During Pregnancy, for the Year(s) 2004-2006;2005-2007;2006-2008;2007-2009;2008-2010;2009-2011;2010-2012;2011-2013

Note: Weighted counts (#) represent 3-yr averages, rounded to the nearest hundred; n/r (Not Reportable) - If the unweighted total responses for a dimension (row) is <30 that row will not be shown

Years: 2011-2013

Birthweight	Yes			No			Weighted Total Responses (3-Yr Avg)
	#	%	C.I.(95%)	#	%	C.I.(95%)	#
Low birth weight	700	68.4	65.1 - 71.4	300	31.6	28.6 - 34.9	1,000
Normal birth weight	9,600	68.4	66.2 - 70.4	4,400	31.6	29.6 - 33.8	14,000

Smoke 3rd Trimester	Yes			No			Weighted Total Responses (3-Yr Avg)
	#	%	C.I.(95%)	#	%	C.I.(95%)	#
Yes	500	72.7	64.6 - 79.6	200	27.3	20.4 - 35.4	700
No	9,600	68.5	66.4 - 70.5	4,400	31.5	29.5 - 33.6	14,100

Smoke Before Pregnant	Yes			No			Weighted Total Responses (3-Yr Avg)
	#	%	C.I.(95%)	#	%	C.I.(95%)	#
Yes	2,000	74.6	70.0 - 78.6	700	25.4	21.4 - 30.0	2,600
No	8,200	67.4	65.2 - 69.6	3,900	32.6	30.4 - 34.8	12,100

PRAMS Health Indicator 3-Year Aggregate Report - HIV test during pregnancy- by State;County;DOH Race-Ethnicity;PRAMS Age Group;Infant Gender;Married;Poverty Level;Income (2000-2003);Income (2004-2011);Birthweight;Smoke 3rd Trimester;Smoke Before Pregnant;WIC During Pregnancy, for the Year(s) 2004-2006;2005-2007;2006-2008;2007-2009;2008-2010;2009-2011;2010-2012;2011-2013

Note: Weighted counts (#) represent 3-yr averages, rounded to the nearest hundred; n/r (Not Reportable) - If the unweighted total responses for a dimension (row) is <30 that row will not be shown

Years: 2011-2013

WIC During Pregnancy	Yes			No			Weighted Total Responses (3-Yr Avg)
	#	%	C.I.(95%)	#	%	C.I.(95%)	#
Yes	4,900	73.5	70.6 - 76.2	1,800	26.5	23.8 - 29.4	6,600
No	5,400	64.2	61.4 - 66.9	3,000	35.8	33.1 - 38.6	8,400

PRAMS Health Indicator 3-Year Aggregate Report - HIV test during pregnancy- by State;County;DOH Race-Ethnicity;PRAMS Age Group;Infant Gender;Married;Poverty Level;Income (2000-2003);Income (2004-2011);Birthweight;Smoke 3rd Trimester;Smoke Before Pregnant;WIC During Pregnancy, for the Year(s) 2004-2006;2005-2007;2006-2008;2007-2009;2008-2010;2009-2011;2010-2012;2011-2013

Note: Weighted counts (#) represent 3-yr averages, rounded to the nearest hundred; n/r (Not Reportable) - If the unweighted total responses for a dimension (row) is <30 that row will not be shown

Years: 2010-2012

State	Yes			No			Weighted Total Responses (3-Yr Avg)
	#	%	C.I.(95%)	#	%	C.I.(95%)	#
Totals	10,800	69.5	67.6 - 71.3	4,800	30.5	28.7 - 32.4	15,600

County	Yes			No			Weighted Total Responses (3-Yr Avg)
	#	%	C.I.(95%)	#	%	C.I.(95%)	#
Hawaii	1,400	69.8	66.7 - 72.7	600	30.2	27.3 - 33.3	2,000
Honolulu	7,800	69.6	67.0 - 72.0	3,400	30.4	28.0 - 33.0	11,300
Kauai	400	62.3	58.4 - 66.1	300	37.7	33.9 - 41.6	700
Maui	1,200	71.2	68.4 - 73.8	500	28.8	26.2 - 31.6	1,700

PRAMS Health Indicator 3-Year Aggregate Report - HIV test during pregnancy- by State;County;DOH Race-Ethnicity;PRAMS Age Group;Infant Gender;Married;Poverty Level;Income (2000-2003);Income (2004-2011);Birthweight;Smoke 3rd Trimester;Smoke Before Pregnant;WIC During Pregnancy, for the Year(s) 2004-2006;2005-2007;2006-2008;2007-2009;2008-2010;2009-2011;2010-2012;2011-2013

Note: Weighted counts (#) represent 3-yr averages, rounded to the nearest hundred; n/r (Not Reportable) - If the unweighted total responses for a dimension (row) is <30 that row will not be shown

Years: 2010-2012

DOH Race-Ethnicity	Yes			No			Weighted Total Responses (3-Yr Avg)
	#	%	C.I.(95%)	#	%	C.I.(95%)	#
Caucasian	2,800	73.7	70.0 - 77.1	1,000	26.3	22.9 - 30.0	3,800
Native Hawaiian	3,200	71.1	67.6 - 74.3	1,300	28.9	25.7 - 32.4	4,500
Chinese	500	64.0	54.0 - 72.9	300	36.0	27.1 - 46.0	700
Filipino	1,600	59.4	54.6 - 64.0	1,100	40.6	36.0 - 45.4	2,700
Japanese	900	61.1	54.4 - 67.4	600	38.9	32.6 - 45.6	1,500
Other	1,900	78.1	73.4 - 82.2	500	21.9	17.8 - 26.6	2,400

PRAMS Age Group	Yes			No			Weighted Total Responses (3-Yr Avg)
	#	%	C.I.(95%)	#	%	C.I.(95%)	#
<20	700	80.0	73.0 - 85.6	200	20.0	14.4 - 27.0	900
20-24	2,600	74.6	70.7 - 78.2	900	25.4	21.8 - 29.3	3,400
25-34	5,800	69.3	66.8 - 71.8	2,600	30.7	28.2 - 33.2	8,400
35+	1,700	60.0	55.2 - 64.5	1,100	40.0	35.5 - 44.8	2,800

PRAMS Health Indicator 3-Year Aggregate Report - HIV test during pregnancy- by State;County;DOH Race-Ethnicity;PRAMS Age Group;Infant Gender;Married;Poverty Level;Income (2000-2003);Income (2004-2011);Birthweight;Smoke 3rd Trimester;Smoke Before Pregnant;WIC During Pregnancy, for the Year(s) 2004-2006;2005-2007;2006-2008;2007-2009;2008-2010;2009-2011;2010-2012;2011-2013

Note: Weighted counts (#) represent 3-yr averages, rounded to the nearest hundred; n/r (Not Reportable) - If the unweighted total responses for a dimension (row) is <30 that row will not be shown

Years: 2010-2012

Infant Gender	Yes			No			Weighted Total Responses (3-Yr Avg)
	#	%	C.I.(95%)	#	%	C.I.(95%)	#
Male	5,400	69.6	66.9 - 72.1	2,400	30.4	27.9 - 33.1	7,800
Female	5,400	69.3	66.6 - 71.9	2,400	30.7	28.1 - 33.4	7,700

Married	Yes			No			Weighted Total Responses (3-Yr Avg)
	#	%	C.I.(95%)	#	%	C.I.(95%)	#
Yes	6,500	66.7	64.2 - 69.0	3,300	33.3	31.0 - 35.8	9,800
No	4,300	74.1	71.2 - 76.9	1,500	25.9	23.1 - 28.8	5,800

Poverty Level	Yes			No			Weighted Total Responses (3-Yr Avg)
	#	%	C.I.(95%)	#	%	C.I.(95%)	#
0-130%	4,000	74.3	71.2 - 77.1	1,400	25.7	22.9 - 28.8	5,300
131-185%	1,800	69.9	64.9 - 74.4	800	30.1	25.6 - 35.1	2,500
186+%	4,400	65.9	62.9 - 68.8	2,300	34.1	31.2 - 37.1	6,700

PRAMS Health Indicator 3-Year Aggregate Report - HIV test during pregnancy- by State;County;DOH Race-Ethnicity;PRAMS Age Group;Infant Gender;Married;Poverty Level;Income (2000-2003);Income (2004-2011);Birthweight;Smoke 3rd Trimester;Smoke Before Pregnant;WIC During Pregnancy, for the Year(s) 2004-2006;2005-2007;2006-2008;2007-2009;2008-2010;2009-2011;2010-2012;2011-2013

Note: Weighted counts (#) represent 3-yr averages, rounded to the nearest hundred; n/r (Not Reportable) - If the unweighted total responses for a dimension (row) is <30 that row will not be shown

Years: 2010-2012

Birthweight	Yes			No			Weighted Total Responses (3-Yr Avg)
	#	%	C.I.(95%)	#	%	C.I.(95%)	#
Low birth weight	800	69.0	65.8 - 72.0	300	31.0	28.0 - 34.2	1,100
Normal birth weight	10,100	69.6	67.6 - 71.6	4,400	30.4	28.4 - 32.4	14,400

Smoke 3rd Trimester	Yes			No			Weighted Total Responses (3-Yr Avg)
	#	%	C.I.(95%)	#	%	C.I.(95%)	#
Yes	600	71.5	63.5 - 78.3	200	28.5	21.7 - 36.5	900
No	10,100	69.5	67.5 - 71.4	4,400	30.5	28.6 - 32.5	14,500

Smoke Before Pregnant	Yes			No			Weighted Total Responses (3-Yr Avg)
	#	%	C.I.(95%)	#	%	C.I.(95%)	#
Yes	2,100	72.9	68.6 - 76.8	800	27.1	23.2 - 31.4	2,900
No	8,600	68.9	66.7 - 70.9	3,900	31.1	29.1 - 33.3	12,500

PRAMS Health Indicator 3-Year Aggregate Report - HIV test during pregnancy- by State;County;DOH Race-Ethnicity;PRAMS Age Group;Infant Gender;Married;Poverty Level;Income (2000-2003);Income (2004-2011);Birthweight;Smoke 3rd Trimester;Smoke Before Pregnant;WIC During Pregnancy, for the Year(s) 2004-2006;2005-2007;2006-2008;2007-2009;2008-2010;2009-2011;2010-2012;2011-2013

Note: Weighted counts (#) represent 3-yr averages, rounded to the nearest hundred; n/r (Not Reportable) - If the unweighted total responses for a dimension (row) is <30 that row will not be shown

Years: 2010-2012

WIC During Pregnancy	Yes			No			Weighted Total Responses (3-Yr Avg)
	#	%	C.I.(95%)	#	%	C.I.(95%)	#
Yes	5,000	74.3	71.7 - 76.8	1,700	25.7	23.2 - 28.3	6,800
No	5,800	65.7	63.0 - 68.3	3,000	34.3	31.7 - 37.0	8,800

PRAMS Health Indicator 3-Year Aggregate Report - HIV test during pregnancy- by State;County;DOH Race-Ethnicity;PRAMS Age Group;Infant Gender;Married;Poverty Level;Income (2000-2003);Income (2004-2011);Birthweight;Smoke 3rd Trimester;Smoke Before Pregnant;WIC During Pregnancy, for the Year(s) 2004-2006;2005-2007;2006-2008;2007-2009;2008-2010;2009-2011;2010-2012;2011-2013

Note: Weighted counts (#) represent 3-yr averages, rounded to the nearest hundred; n/r (Not Reportable) - If the unweighted total responses for a dimension (row) is <30 that row will not be shown

Years: 2009-2011

State	Yes			No			Weighted Total Responses (3-Yr Avg)
	#	%	C.I.(95%)	#	%	C.I.(95%)	#
Totals	11,300	70.4	68.5 - 72.2	4,800	29.6	27.8 - 31.5	16,100

County	Yes			No			Weighted Total Responses (3-Yr Avg)
	#	%	C.I.(95%)	#	%	C.I.(95%)	#
Hawaii	1,500	72.0	69.1 - 74.7	600	28.0	25.3 - 30.9	2,100
Honolulu	8,100	70.1	67.6 - 72.4	3,500	29.9	27.6 - 32.4	11,600
Kauai	500	66.5	62.8 - 69.9	200	33.5	30.1 - 37.2	700
Maui	1,300	72.2	69.5 - 74.7	500	27.8	25.3 - 30.5	1,800

PRAMS Health Indicator 3-Year Aggregate Report - HIV test during pregnancy- by State;County;DOH Race-Ethnicity;PRAMS Age Group;Infant Gender;Married;Poverty Level;Income (2000-2003);Income (2004-2011);Birthweight;Smoke 3rd Trimester;Smoke Before Pregnant;WIC During Pregnancy, for the Year(s) 2004-2006;2005-2007;2006-2008;2007-2009;2008-2010;2009-2011;2010-2012;2011-2013

Note: Weighted counts (#) represent 3-yr averages, rounded to the nearest hundred; n/r (Not Reportable) - If the unweighted total responses for a dimension (row) is <30 that row will not be shown

Years: 2009-2011

DOH Race-Ethnicity	Yes			No			Weighted Total Responses (3-Yr Avg)
	#	%	C.I.(95%)	#	%	C.I.(95%)	#
Caucasian	3,000	76.9	73.5 - 80.0	900	23.1	20.0 - 26.5	3,900
Native Hawaiian	3,400	70.2	66.9 - 73.3	1,500	29.8	26.7 - 33.1	4,900
Chinese	400	54.6	44.3 - 64.6	300	45.4	35.4 - 55.7	700
Filipino	1,700	62.2	57.6 - 66.7	1,100	37.8	33.3 - 42.4	2,800
Japanese	1,000	63.0	56.5 - 69.1	600	37.0	30.9 - 43.5	1,600
Other	1,800	78.9	74.2 - 82.9	500	21.1	17.1 - 25.8	2,300

PRAMS Age Group	Yes			No			Weighted Total Responses (3-Yr Avg)
	#	%	C.I.(95%)	#	%	C.I.(95%)	#
<20	900	77.2	70.6 - 82.6	300	22.8	17.4 - 29.4	1,200
20-24	2,800	76.2	72.5 - 79.6	900	23.8	20.4 - 27.5	3,700
25-34	5,900	69.4	66.9 - 71.9	2,600	30.6	28.1 - 33.1	8,400
35+	1,800	62.8	58.1 - 67.2	1,000	37.2	32.8 - 41.9	2,800

PRAMS Health Indicator 3-Year Aggregate Report - HIV test during pregnancy- by State;County;DOH Race-Ethnicity;PRAMS Age Group;Infant Gender;Married;Poverty Level;Income (2000-2003);Income (2004-2011);Birthweight;Smoke 3rd Trimester;Smoke Before Pregnant;WIC During Pregnancy, for the Year(s) 2004-2006;2005-2007;2006-2008;2007-2009;2008-2010;2009-2011;2010-2012;2011-2013

Note: Weighted counts (#) represent 3-yr averages, rounded to the nearest hundred; n/r (Not Reportable) - If the unweighted total responses for a dimension (row) is <30 that row will not be shown

Years: 2009-2011

	Yes			No			Weighted Total Responses (3-Yr Avg)
	#	%	C.I.(95%)	#	%	C.I.(95%)	#
Infant Gender							
Male	5,800	69.6	67.0 - 72.1	2,500	30.4	27.9 - 33.0	8,300
Female	5,600	71.2	68.6 - 73.7	2,300	28.8	26.3 - 31.4	7,800

	Yes			No			Weighted Total Responses (3-Yr Avg)
	#	%	C.I.(95%)	#	%	C.I.(95%)	#
Married							
Yes	6,800	68.4	66.0 - 70.6	3,200	31.6	29.4 - 34.0	10,000
No	4,500	73.7	70.7 - 76.4	1,600	26.3	23.6 - 29.3	6,200

	Yes			No			Weighted Total Responses (3-Yr Avg)
	#	%	C.I.(95%)	#	%	C.I.(95%)	#
Poverty Level							
0-130%	4,000	72.8	69.7 - 75.6	1,500	27.2	24.4 - 30.3	5,500
131-185%	1,800	73.5	68.8 - 77.8	700	26.5	22.2 - 31.2	2,500
186+%	4,700	67.5	64.6 - 70.2	2,300	32.5	29.8 - 35.4	6,900

PRAMS Health Indicator 3-Year Aggregate Report - HIV test during pregnancy- by State;County;DOH Race-Ethnicity;PRAMS Age Group;Infant Gender;Married;Poverty Level;Income (2000-2003);Income (2004-2011);Birthweight;Smoke 3rd Trimester;Smoke Before Pregnant;WIC During Pregnancy, for the Year(s) 2004-2006;2005-2007;2006-2008;2007-2009;2008-2010;2009-2011;2010-2012;2011-2013

Note: Weighted counts (#) represent 3-yr averages, rounded to the nearest hundred; n/r (Not Reportable) - If the unweighted total responses for a dimension (row) is <30 that row will not be shown

Years: 2009-2011

Income (2004-2011)	Yes			No			Weighted Total Responses (3-Yr Avg)
	#	%	C.I.(95%)	#	%	C.I.(95%)	#
<\$10,000	2,200	76.6	72.5 - 80.3	700	23.4	19.7 - 27.5	2,800
\$10,000-\$24,999	2,100	72.8	68.6 - 76.7	800	27.2	23.3 - 31.4	2,900
\$25,000-\$49,999	2,800	71.8	68.0 - 75.3	1,100	28.2	24.7 - 32.0	3,800
>=\$50,000	3,500	64.9	61.6 - 68.1	1,900	35.1	31.9 - 38.4	5,400

Birthweight	Yes			No			Weighted Total Responses (3-Yr Avg)
	#	%	C.I.(95%)	#	%	C.I.(95%)	#
Low birth weight	800	70.7	67.7 - 73.6	300	29.3	26.4 - 32.3	1,200
Normal birth weight	10,500	70.4	68.5 - 72.3	4,400	29.6	27.7 - 31.5	14,900

Smoke 3rd Trimester	Yes			No			Weighted Total Responses (3-Yr Avg)
	#	%	C.I.(95%)	#	%	C.I.(95%)	#
Yes	900	71.2	64.3 - 77.3	300	28.8	22.7 - 35.7	1,200
No	10,400	70.2	68.3 - 72.1	4,400	29.8	27.9 - 31.7	14,800

PRAMS Health Indicator 3-Year Aggregate Report - HIV test during pregnancy- by State;County;DOH Race-Ethnicity;PRAMS Age Group;Infant Gender;Married;Poverty Level;Income (2000-2003);Income (2004-2011);Birthweight;Smoke 3rd Trimester;Smoke Before Pregnant;WIC During Pregnancy, for the Year(s) 2004-2006;2005-2007;2006-2008;2007-2009;2008-2010;2009-2011;2010-2012;2011-2013

Note: Weighted counts (#) represent 3-yr averages, rounded to the nearest hundred; n/r (Not Reportable) - If the unweighted total responses for a dimension (row) is <30 that row will not be shown

Years: 2009-2011

Smoke Before Pregnant	Yes			No			Weighted Total Responses (3-Yr Avg)
	#	%	C.I.(95%)	#	%	C.I.(95%)	#
Yes	2,500	73.2	69.2 - 76.8	900	26.8	23.2 - 30.8	3,400
No	8,800	69.6	67.5 - 71.6	3,900	30.4	28.4 - 32.5	12,700

WIC During Pregnancy	Yes			No			Weighted Total Responses (3-Yr Avg)
	#	%	C.I.(95%)	#	%	C.I.(95%)	#
Yes	5,100	73.7	71.1 - 76.2	1,800	26.3	23.8 - 28.9	6,900
No	6,200	68.0	65.4 - 70.4	2,900	32.0	29.6 - 34.6	9,200

PRAMS Health Indicator 3-Year Aggregate Report - HIV test during pregnancy- by State;County;DOH Race-Ethnicity;PRAMS Age Group;Infant Gender;Married;Poverty Level;Income (2000-2003);Income (2004-2011);Birthweight;Smoke 3rd Trimester;Smoke Before Pregnant;WIC During Pregnancy, for the Year(s) 2004-2006;2005-2007;2006-2008;2007-2009;2008-2010;2009-2011;2010-2012;2011-2013

Note: Weighted counts (#) represent 3-yr averages, rounded to the nearest hundred; n/r (Not Reportable) - If the unweighted total responses for a dimension (row) is <30 that row will not be shown

Years: 2008-2010

State	Yes			No			Weighted Total Responses (3-Yr Avg)
	#	%	C.I.(95%)	#	%	C.I.(95%)	#
Totals	11,300	70.1	68.4 - 71.7	4,800	29.9	28.3 - 31.6	16,100

County	Yes			No			Weighted Total Responses (3-Yr Avg)
	#	%	C.I.(95%)	#	%	C.I.(95%)	#
Hawaii	1,500	71.7	68.4 - 74.8	600	28.3	25.2 - 31.6	2,100
Honolulu	8,000	69.5	67.3 - 71.7	3,500	30.5	28.3 - 32.7	11,500
Kauai	500	67.4	62.6 - 71.9	200	32.6	28.1 - 37.4	700
Maui	1,300	72.5	69.2 - 75.5	500	27.5	24.5 - 30.8	1,800

PRAMS Health Indicator 3-Year Aggregate Report - HIV test during pregnancy- by State;County;DOH Race-Ethnicity;PRAMS Age Group;Infant Gender;Married;Poverty Level;Income (2000-2003);Income (2004-2011);Birthweight;Smoke 3rd Trimester;Smoke Before Pregnant;WIC During Pregnancy, for the Year(s) 2004-2006;2005-2007;2006-2008;2007-2009;2008-2010;2009-2011;2010-2012;2011-2013

Note: Weighted counts (#) represent 3-yr averages, rounded to the nearest hundred; n/r (Not Reportable) - If the unweighted total responses for a dimension (row) is <30 that row will not be shown

Years: 2008-2010

DOH Race-Ethnicity	Yes			No			Weighted Total Responses (3-Yr Avg)
	#	%	C.I.(95%)	#	%	C.I.(95%)	#
Caucasian	3,000	77.3	74.2 - 80.1	900	22.7	19.9 - 25.8	3,900
Native Hawaiian	3,400	70.5	67.3 - 73.5	1,400	29.5	26.5 - 32.7	4,800
Chinese	300	53.6	44.3 - 62.7	300	46.4	37.3 - 55.7	600
Filipino	1,700	61.2	57.0 - 65.3	1,100	38.8	34.7 - 43.0	2,800
Japanese	1,000	65.9	60.2 - 71.2	500	34.1	28.8 - 39.8	1,500
Other	1,800	74.5	70.3 - 78.3	600	25.5	21.7 - 29.7	2,400

PRAMS Age Group	Yes			No			Weighted Total Responses (3-Yr Avg)
	#	%	C.I.(95%)	#	%	C.I.(95%)	#
<20	1,000	74.1	68.3 - 79.1	300	25.9	20.9 - 31.7	1,300
20-24	2,700	75.6	72.1 - 78.9	900	24.4	21.1 - 27.9	3,600
25-34	5,700	68.3	66.0 - 70.6	2,600	31.7	29.4 - 34.0	8,300
35+	1,900	66.3	62.3 - 70.2	1,000	33.7	29.8 - 37.7	2,900

PRAMS Health Indicator 3-Year Aggregate Report - HIV test during pregnancy- by State;County;DOH Race-Ethnicity;PRAMS Age Group;Infant Gender;Married;Poverty Level;Income (2000-2003);Income (2004-2011);Birthweight;Smoke 3rd Trimester;Smoke Before Pregnant;WIC During Pregnancy, for the Year(s) 2004-2006;2005-2007;2006-2008;2007-2009;2008-2010;2009-2011;2010-2012;2011-2013

Note: Weighted counts (#) represent 3-yr averages, rounded to the nearest hundred; n/r (Not Reportable) - If the unweighted total responses for a dimension (row) is <30 that row will not be shown

Years: 2008-2010

Infant Gender	Yes			No			Weighted Total Responses (3-Yr Avg)
	#	%	C.I.(95%)	#	%	C.I.(95%)	#
Male	5,800	69.1	66.8 - 71.4	2,600	30.9	28.6 - 33.2	8,400
Female	5,500	71.1	68.6 - 73.3	2,200	28.9	26.7 - 31.4	7,700

Married	Yes			No			Weighted Total Responses (3-Yr Avg)
	#	%	C.I.(95%)	#	%	C.I.(95%)	#
Yes	6,800	68.4	66.2 - 70.4	3,100	31.6	29.6 - 33.8	9,900
No	4,500	72.8	70.1 - 75.3	1,700	27.2	24.7 - 29.9	6,200

Poverty Level	Yes			No			Weighted Total Responses (3-Yr Avg)
	#	%	C.I.(95%)	#	%	C.I.(95%)	#
0-130%	3,900	69.7	66.8 - 72.4	1,700	30.3	27.6 - 33.2	5,600
131-185%	1,800	73.2	68.9 - 77.2	700	26.8	22.8 - 31.1	2,500
186+%	4,700	69.1	66.6 - 71.6	2,100	30.9	28.4 - 33.4	6,800

PRAMS Health Indicator 3-Year Aggregate Report - HIV test during pregnancy- by State;County;DOH Race-Ethnicity;PRAMS Age Group;Infant Gender;Married;Poverty Level;Income (2000-2003);Income (2004-2011);Birthweight;Smoke 3rd Trimester;Smoke Before Pregnant;WIC During Pregnancy, for the Year(s) 2004-2006;2005-2007;2006-2008;2007-2009;2008-2010;2009-2011;2010-2012;2011-2013

Note: Weighted counts (#) represent 3-yr averages, rounded to the nearest hundred; n/r (Not Reportable) - If the unweighted total responses for a dimension (row) is <30 that row will not be shown

Years: 2008-2010

Income (2004-2011)	Yes			No			Weighted Total Responses (3-Yr Avg)
	#	%	C.I.(95%)	#	%	C.I.(95%)	#
<\$10,000	2,000	71.4	67.3 - 75.2	800	28.6	24.8 - 32.7	2,700
\$10,000-\$24,999	2,300	73.3	69.7 - 76.7	800	26.7	23.3 - 30.3	3,200
\$25,000-\$49,999	2,500	68.8	65.2 - 72.2	1,100	31.2	27.8 - 34.8	3,700
>=\$50,000	3,700	68.3	65.3 - 71.1	1,700	31.7	28.9 - 34.7	5,400

Birthweight	Yes			No			Weighted Total Responses (3-Yr Avg)
	#	%	C.I.(95%)	#	%	C.I.(95%)	#
Low birth weight	800	69.6	65.6 - 73.3	300	30.4	26.7 - 34.4	1,100
Normal birth weight	10,500	70.1	68.3 - 71.8	4,500	29.9	28.2 - 31.7	14,900

Smoke 3rd Trimester	Yes			No			Weighted Total Responses (3-Yr Avg)
	#	%	C.I.(95%)	#	%	C.I.(95%)	#
Yes	1,000	70.5	64.3 - 76.1	400	29.5	23.9 - 35.7	1,400
No	10,200	70.0	68.3 - 71.8	4,400	30.0	28.2 - 31.7	14,500

PRAMS Health Indicator 3-Year Aggregate Report - HIV test during pregnancy- by State;County;DOH Race-Ethnicity;PRAMS Age Group;Infant Gender;Married;Poverty Level;Income (2000-2003);Income (2004-2011);Birthweight;Smoke 3rd Trimester;Smoke Before Pregnant;WIC During Pregnancy, for the Year(s) 2004-2006;2005-2007;2006-2008;2007-2009;2008-2010;2009-2011;2010-2012;2011-2013

Note: Weighted counts (#) represent 3-yr averages, rounded to the nearest hundred; n/r (Not Reportable) - If the unweighted total responses for a dimension (row) is <30 that row will not be shown

Years: 2008-2010

Smoke Before Pregnant	Yes			No			Weighted Total Responses (3-Yr Avg)
	#	%	C.I.(95%)	#	%	C.I.(95%)	#
Yes	2,400	72.9	69.1 - 76.3	900	27.1	23.7 - 30.9	3,300
No	8,800	69.4	67.5 - 71.2	3,900	30.6	28.8 - 32.5	12,600

WIC During Pregnancy	Yes			No			Weighted Total Responses (3-Yr Avg)
	#	%	C.I.(95%)	#	%	C.I.(95%)	#
Yes	4,800	71.6	69.0 - 74.0	1,900	28.4	26.0 - 31.0	6,800
No	6,400	69.2	66.9 - 71.3	2,800	30.8	28.7 - 33.1	9,200

PRAMS Health Indicator 3-Year Aggregate Report - HIV test during pregnancy- by State;County;DOH Race-Ethnicity;PRAMS Age Group;Infant Gender;Married;Poverty Level;Income (2000-2003);Income (2004-2011);Birthweight;Smoke 3rd Trimester;Smoke Before Pregnant;WIC During Pregnancy, for the Year(s) 2004-2006;2005-2007;2006-2008;2007-2009;2008-2010;2009-2011;2010-2012;2011-2013

Note: Weighted counts (#) represent 3-yr averages, rounded to the nearest hundred; n/r (Not Reportable) - If the unweighted total responses for a dimension (row) is <30 that row will not be shown

Years: 2007-2009

State	Yes			No			Weighted Total Responses (3-Yr Avg)
	#	%	C.I.(95%)	#	%	C.I.(95%)	#
Totals	11,200	69.4	67.9 - 70.9	4,900	30.6	29.1 - 32.1	16,100

County	Yes			No			Weighted Total Responses (3-Yr Avg)
	#	%	C.I.(95%)	#	%	C.I.(95%)	#
Hawaii	1,400	69.8	66.2 - 73.3	600	30.2	26.7 - 33.8	2,100
Honolulu	7,800	69.1	67.2 - 70.9	3,500	30.9	29.1 - 32.8	11,300
Kauai	600	69.4	63.7 - 74.5	200	30.6	25.5 - 36.3	800
Maui	1,300	71.0	67.3 - 74.5	500	29.0	25.5 - 32.7	1,900

PRAMS Health Indicator 3-Year Aggregate Report - HIV test during pregnancy- by State;County;DOH Race-Ethnicity;PRAMS Age Group;Infant Gender;Married;Poverty Level;Income (2000-2003);Income (2004-2011);Birthweight;Smoke 3rd Trimester;Smoke Before Pregnant;WIC During Pregnancy, for the Year(s) 2004-2006;2005-2007;2006-2008;2007-2009;2008-2010;2009-2011;2010-2012;2011-2013

Note: Weighted counts (#) represent 3-yr averages, rounded to the nearest hundred; n/r (Not Reportable) - If the unweighted total responses for a dimension (row) is <30 that row will not be shown

Years: 2007-2009

DOH Race-Ethnicity	Yes			No			Weighted Total Responses (3-Yr Avg)
	#	%	C.I.(95%)	#	%	C.I.(95%)	#
Caucasian	2,900	76.2	73.4 - 78.9	900	23.8	21.1 - 26.6	3,900
Native Hawaiian	3,300	70.7	67.7 - 73.5	1,400	29.3	26.5 - 32.3	4,700
Chinese	300	53.7	46.1 - 61.1	300	46.3	38.9 - 53.9	600
Filipino	1,800	62.5	58.9 - 66.0	1,100	37.5	34.0 - 41.1	2,800
Japanese	1,100	63.6	58.7 - 68.3	600	36.4	31.7 - 41.3	1,700
Other	1,800	72.0	68.1 - 75.6	700	28.0	24.4 - 31.9	2,500

PRAMS Age Group	Yes			No			Weighted Total Responses (3-Yr Avg)
	#	%	C.I.(95%)	#	%	C.I.(95%)	#
<20	1,000	69.2	63.8 - 74.2	500	30.8	25.8 - 36.2	1,500
20-24	2,700	74.4	71.3 - 77.3	900	25.6	22.7 - 28.7	3,700
25-34	5,600	68.1	66.0 - 70.2	2,600	31.9	29.8 - 34.0	8,200
35+	1,900	66.8	63.2 - 70.2	900	33.2	29.8 - 36.8	2,800

PRAMS Health Indicator 3-Year Aggregate Report - HIV test during pregnancy- by State;County;DOH Race-Ethnicity;PRAMS Age Group;Infant Gender;Married;Poverty Level;Income (2000-2003);Income (2004-2011);Birthweight;Smoke 3rd Trimester;Smoke Before Pregnant;WIC During Pregnancy, for the Year(s) 2004-2006;2005-2007;2006-2008;2007-2009;2008-2010;2009-2011;2010-2012;2011-2013

Note: Weighted counts (#) represent 3-yr averages, rounded to the nearest hundred; n/r (Not Reportable) - If the unweighted total responses for a dimension (row) is <30 that row will not be shown

Years: 2007-2009

Infant Gender	Yes			No			Weighted Total Responses (3-Yr Avg)
	#	%	C.I.(95%)	#	%	C.I.(95%)	#
Male	5,800	68.7	66.5 - 70.7	2,600	31.3	29.3 - 33.5	8,500
Female	5,400	70.2	68.1 - 72.3	2,300	29.8	27.7 - 31.9	7,700

Married	Yes			No			Weighted Total Responses (3-Yr Avg)
	#	%	C.I.(95%)	#	%	C.I.(95%)	#
Yes	6,700	67.9	66.0 - 69.7	3,200	32.1	30.3 - 34.0	9,900
No	4,500	71.9	69.4 - 74.3	1,700	28.1	25.7 - 30.6	6,200

Poverty Level	Yes			No			Weighted Total Responses (3-Yr Avg)
	#	%	C.I.(95%)	#	%	C.I.(95%)	#
0-130%	4,000	68.4	65.8 - 70.9	1,800	31.6	29.1 - 34.2	5,800
131-185%	1,700	71.4	67.3 - 75.1	700	28.6	24.9 - 32.7	2,400
186+%	4,600	69.5	67.2 - 71.7	2,000	30.5	28.3 - 32.8	6,700

PRAMS Health Indicator 3-Year Aggregate Report - HIV test during pregnancy- by State;County;DOH Race-Ethnicity;PRAMS Age Group;Infant Gender;Married;Poverty Level;Income (2000-2003);Income (2004-2011);Birthweight;Smoke 3rd Trimester;Smoke Before Pregnant;WIC During Pregnancy, for the Year(s) 2004-2006;2005-2007;2006-2008;2007-2009;2008-2010;2009-2011;2010-2012;2011-2013

Note: Weighted counts (#) represent 3-yr averages, rounded to the nearest hundred; n/r (Not Reportable) - If the unweighted total responses for a dimension (row) is <30 that row will not be shown

Years: 2007-2009

Income (2004-2011)	Yes			No			Weighted Total Responses (3-Yr Avg)
	#	%	C.I.(95%)	#	%	C.I.(95%)	#
<\$10,000	1,800	68.1	64.2 - 71.8	900	31.9	28.2 - 35.8	2,700
\$10,000-\$24,999	2,500	72.2	69.0 - 75.3	1,000	27.8	24.7 - 31.0	3,400
\$25,000-\$49,999	2,400	68.3	64.9 - 71.4	1,100	31.7	28.6 - 35.1	3,500
>=\$50,000	3,700	68.8	66.3 - 71.3	1,700	31.2	28.7 - 33.7	5,400

Birthweight	Yes			No			Weighted Total Responses (3-Yr Avg)
	#	%	C.I.(95%)	#	%	C.I.(95%)	#
Low birth weight	800	69.6	65.0 - 73.9	400	30.4	26.1 - 35.0	1,200
Normal birth weight	10,300	69.4	67.8 - 70.9	4,600	30.6	29.1 - 32.2	14,900

Smoke 3rd Trimester	Yes			No			Weighted Total Responses (3-Yr Avg)
	#	%	C.I.(95%)	#	%	C.I.(95%)	#
Yes	1,000	70.0	64.4 - 75.0	400	30.0	25.0 - 35.6	1,400
No	10,100	69.4	67.8 - 71.0	4,400	30.6	29.0 - 32.2	14,500

PRAMS Health Indicator 3-Year Aggregate Report - HIV test during pregnancy- by State;County;DOH Race-Ethnicity;PRAMS Age Group;Infant Gender;Married;Poverty Level;Income (2000-2003);Income (2004-2011);Birthweight;Smoke 3rd Trimester;Smoke Before Pregnant;WIC During Pregnancy, for the Year(s) 2004-2006;2005-2007;2006-2008;2007-2009;2008-2010;2009-2011;2010-2012;2011-2013

Note: Weighted counts (#) represent 3-yr averages, rounded to the nearest hundred; n/r (Not Reportable) - If the unweighted total responses for a dimension (row) is <30 that row will not be shown

Years: 2007-2009

Smoke Before Pregnant	Yes			No			Weighted Total Responses (3-Yr Avg)
	#	%	C.I.(95%)	#	%	C.I.(95%)	#
Yes	2,400	72.9	69.4 - 76.0	900	27.1	24.0 - 30.6	3,300
No	8,700	68.6	66.9 - 70.2	4,000	31.4	29.8 - 33.1	12,600

WIC During Pregnancy	Yes			No			Weighted Total Responses (3-Yr Avg)
	#	%	C.I.(95%)	#	%	C.I.(95%)	#
Yes	4,700	70.2	67.9 - 72.5	2,000	29.8	27.5 - 32.1	6,700
No	6,500	69.0	67.0 - 71.0	2,900	31.0	29.0 - 33.0	9,400

PRAMS Health Indicator 3-Year Aggregate Report - HIV test during pregnancy- by State;County;DOH Race-Ethnicity;PRAMS Age Group;Infant Gender;Married;Poverty Level;Income (2000-2003);Income (2004-2011);Birthweight;Smoke 3rd Trimester;Smoke Before Pregnant;WIC During Pregnancy, for the Year(s) 2004-2006;2005-2007;2006-2008;2007-2009;2008-2010;2009-2011;2010-2012;2011-2013

Note: Weighted counts (#) represent 3-yr averages, rounded to the nearest hundred; n/r (Not Reportable) - If the unweighted total responses for a dimension (row) is <30 that row will not be shown

Years: 2006-2008

State	Yes			No			Weighted Total Responses (3-Yr Avg)
	#	%	C.I.(95%)	#	%	C.I.(95%)	#
Totals	11,200	69.2	67.8 - 70.5	5,000	30.8	29.5 - 32.2	16,200

County	Yes			No			Weighted Total Responses (3-Yr Avg)
	#	%	C.I.(95%)	#	%	C.I.(95%)	#
Hawaii	1,400	69.8	65.7 - 73.6	600	30.2	26.4 - 34.3	2,000
Honolulu	7,900	68.7	67.1 - 70.3	3,600	31.3	29.7 - 32.9	11,500
Kauai	600	68.9	62.5 - 74.7	300	31.1	25.3 - 37.5	800
Maui	1,300	71.3	67.1 - 75.2	500	28.7	24.8 - 32.9	1,800

PRAMS Health Indicator 3-Year Aggregate Report - HIV test during pregnancy- by State;County;DOH Race-Ethnicity;PRAMS Age Group;Infant Gender;Married;Poverty Level;Income (2000-2003);Income (2004-2011);Birthweight;Smoke 3rd Trimester;Smoke Before Pregnant;WIC During Pregnancy, for the Year(s) 2004-2006;2005-2007;2006-2008;2007-2009;2008-2010;2009-2011;2010-2012;2011-2013

Note: Weighted counts (#) represent 3-yr averages, rounded to the nearest hundred; n/r (Not Reportable) - If the unweighted total responses for a dimension (row) is <30 that row will not be shown

Years: 2006-2008

DOH Race-Ethnicity	Yes			No			Weighted Total Responses (3-Yr Avg)
	#	%	C.I.(95%)	#	%	C.I.(95%)	#
Caucasian	3,000	76.9	74.3 - 79.4	900	23.1	20.6 - 25.7	3,900
Native Hawaiian	3,100	69.8	66.9 - 72.5	1,300	30.2	27.5 - 33.1	4,500
Chinese	300	61.8	57.7 - 65.8	200	38.2	34.2 - 42.3	600
Filipino	1,800	60.6	57.3 - 63.7	1,100	39.4	36.3 - 42.7	2,900
Japanese	1,200	63.8	59.6 - 67.8	700	36.2	32.2 - 40.4	1,800
Other	1,900	71.7	68.2 - 74.9	700	28.3	25.1 - 31.8	2,600

PRAMS Age Group	Yes			No			Weighted Total Responses (3-Yr Avg)
	#	%	C.I.(95%)	#	%	C.I.(95%)	#
<20	900	63.9	58.5 - 69.0	500	36.1	31.0 - 41.5	1,400
20-24	2,700	72.5	69.6 - 75.3	1,000	27.5	24.7 - 30.4	3,800
25-34	5,700	69.6	67.7 - 71.5	2,500	30.4	28.5 - 32.3	8,200
35+	1,900	66.0	62.9 - 69.0	1,000	34.0	31.0 - 37.1	2,900

PRAMS Health Indicator 3-Year Aggregate Report - HIV test during pregnancy- by State;County;DOH Race-Ethnicity;PRAMS Age Group;Infant Gender;Married;Poverty Level;Income (2000-2003);Income (2004-2011);Birthweight;Smoke 3rd Trimester;Smoke Before Pregnant;WIC During Pregnancy, for the Year(s) 2004-2006;2005-2007;2006-2008;2007-2009;2008-2010;2009-2011;2010-2012;2011-2013

Note: Weighted counts (#) represent 3-yr averages, rounded to the nearest hundred; n/r (Not Reportable) - If the unweighted total responses for a dimension (row) is <30 that row will not be shown

Years: 2006-2008

Infant Gender	Yes			No			Weighted Total Responses (3-Yr Avg)
	#	%	C.I.(95%)	#	%	C.I.(95%)	#
Male	5,700	67.7	65.8 - 69.6	2,700	32.3	30.4 - 34.2	8,300
Female	5,600	70.7	68.8 - 72.6	2,300	29.3	27.4 - 31.2	7,900

Married	Yes			No			Weighted Total Responses (3-Yr Avg)
	#	%	C.I.(95%)	#	%	C.I.(95%)	#
Yes	7,000	68.6	66.9 - 70.2	3,200	31.4	29.8 - 33.1	10,200
No	4,200	70.2	67.8 - 72.5	1,800	29.8	27.5 - 32.2	6,000

Poverty Level	Yes			No			Weighted Total Responses (3-Yr Avg)
	#	%	C.I.(95%)	#	%	C.I.(95%)	#
0-130%	4,000	67.9	65.5 - 70.2	1,900	32.1	29.8 - 34.5	5,900
131-185%	1,600	71.0	67.3 - 74.4	700	29.0	25.6 - 32.7	2,300
186+%	4,900	69.5	67.5 - 71.4	2,100	30.5	28.6 - 32.5	7,000

PRAMS Health Indicator 3-Year Aggregate Report - HIV test during pregnancy- by State;County;DOH Race-Ethnicity;PRAMS Age Group;Infant Gender;Married;Poverty Level;Income (2000-2003);Income (2004-2011);Birthweight;Smoke 3rd Trimester;Smoke Before Pregnant;WIC During Pregnancy, for the Year(s) 2004-2006;2005-2007;2006-2008;2007-2009;2008-2010;2009-2011;2010-2012;2011-2013

Note: Weighted counts (#) represent 3-yr averages, rounded to the nearest hundred; n/r (Not Reportable) - If the unweighted total responses for a dimension (row) is <30 that row will not be shown

Years: 2006-2008

Income (2004-2011)	Yes			No			Weighted Total Responses (3-Yr Avg)
	#	%	C.I.(95%)	#	%	C.I.(95%)	#
<\$10,000	1,800	66.3	62.6 - 69.8	900	33.7	30.2 - 37.4	2,700
\$10,000-\$24,999	2,400	70.8	67.8 - 73.7	1,000	29.2	26.3 - 32.2	3,400
\$25,000-\$49,999	2,600	69.6	66.7 - 72.3	1,100	30.4	27.7 - 33.3	3,700
>=\$50,000	3,800	69.2	66.9 - 71.3	1,700	30.8	28.7 - 33.1	5,400

Birthweight	Yes			No			Weighted Total Responses (3-Yr Avg)
	#	%	C.I.(95%)	#	%	C.I.(95%)	#
Low birth weight	900	69.2	64.1 - 73.8	400	30.8	26.2 - 35.9	1,300
Normal birth weight	10,300	69.2	67.8 - 70.6	4,600	30.8	29.4 - 32.2	14,900

Smoke 3rd Trimester	Yes			No			Weighted Total Responses (3-Yr Avg)
	#	%	C.I.(95%)	#	%	C.I.(95%)	#
Yes	1,000	73.4	68.5 - 77.8	400	26.6	22.2 - 31.5	1,400
No	10,000	68.8	67.4 - 70.2	4,500	31.2	29.8 - 32.6	14,500

PRAMS Health Indicator 3-Year Aggregate Report - HIV test during pregnancy- by State;County;DOH Race-Ethnicity;PRAMS Age Group;Infant Gender;Married;Poverty Level;Income (2000-2003);Income (2004-2011);Birthweight;Smoke 3rd Trimester;Smoke Before Pregnant;WIC During Pregnancy, for the Year(s) 2004-2006;2005-2007;2006-2008;2007-2009;2008-2010;2009-2011;2010-2012;2011-2013

Note: Weighted counts (#) represent 3-yr averages, rounded to the nearest hundred; n/r (Not Reportable) - If the unweighted total responses for a dimension (row) is <30 that row will not be shown

Years: 2006-2008

Smoke Before Pregnant	Yes			No			Weighted Total Responses (3-Yr Avg)
	#	%	C.I.(95%)	#	%	C.I.(95%)	#
Yes	2,400	73.6	70.4 - 76.5	900	26.4	23.5 - 29.6	3,200
No	8,700	68.1	66.6 - 69.6	4,100	31.9	30.4 - 33.4	12,700

WIC During Pregnancy	Yes			No			Weighted Total Responses (3-Yr Avg)
	#	%	C.I.(95%)	#	%	C.I.(95%)	#
Yes	4,700	69.5	67.2 - 71.6	2,100	30.5	28.4 - 32.8	6,800
No	6,500	69.1	67.3 - 70.8	2,900	30.9	29.2 - 32.7	9,400

PRAMS Health Indicator 3-Year Aggregate Report - HIV test during pregnancy- by State;County;DOH Race-Ethnicity;PRAMS Age Group;Infant Gender;Married;Poverty Level;Income (2000-2003);Income (2004-2011);Birthweight;Smoke 3rd Trimester;Smoke Before Pregnant;WIC During Pregnancy, for the Year(s) 2004-2006;2005-2007;2006-2008;2007-2009;2008-2010;2009-2011;2010-2012;2011-2013

Note: Weighted counts (#) represent 3-yr averages, rounded to the nearest hundred; n/r (Not Reportable) - If the unweighted total responses for a dimension (row) is <30 that row will not be shown

Years: 2005-2007

State	Yes			No			Weighted Total Responses (3-Yr Avg)
	#	%	C.I.(95%)	#	%	C.I.(95%)	#
Totals	10,900	68.6	67.2 - 69.9	5,000	31.4	30.1 - 32.8	15,900

County	Yes			No			Weighted Total Responses (3-Yr Avg)
	#	%	C.I.(95%)	#	%	C.I.(95%)	#
Hawaii	1,400	69.0	64.9 - 72.8	600	31.0	27.2 - 35.1	2,000
Honolulu	7,800	68.1	66.5 - 69.7	3,600	31.9	30.3 - 33.5	11,400
Kauai	500	69.2	62.6 - 75.0	200	30.8	25.0 - 37.4	800
Maui	1,200	71.2	66.8 - 75.1	500	28.8	24.9 - 33.2	1,700

PRAMS Health Indicator 3-Year Aggregate Report - HIV test during pregnancy- by State;County;DOH Race-Ethnicity;PRAMS Age Group;Infant Gender;Married;Poverty Level;Income (2000-2003);Income (2004-2011);Birthweight;Smoke 3rd Trimester;Smoke Before Pregnant;WIC During Pregnancy, for the Year(s) 2004-2006;2005-2007;2006-2008;2007-2009;2008-2010;2009-2011;2010-2012;2011-2013

Note: Weighted counts (#) represent 3-yr averages, rounded to the nearest hundred; n/r (Not Reportable) - If the unweighted total responses for a dimension (row) is <30 that row will not be shown

Years: 2005-2007

DOH Race-Ethnicity	Yes			No			Weighted Total Responses (3-Yr Avg)
	#	%	C.I.(95%)	#	%	C.I.(95%)	#
Caucasian	2,800	76.6	73.9 - 79.1	900	23.4	20.9 - 26.1	3,700
Native Hawaiian	3,000	68.9	66.0 - 71.7	1,400	31.1	28.3 - 34.0	4,400
Chinese	400	64.3	60.3 - 68.1	200	35.7	31.9 - 39.7	600
Filipino	1,700	60.3	57.1 - 63.4	1,100	39.7	36.6 - 42.9	2,900
Japanese	1,200	61.6	57.5 - 65.5	700	38.4	34.5 - 42.5	1,900
Other	1,800	72.3	68.8 - 75.5	700	27.7	24.5 - 31.2	2,500

PRAMS Age Group	Yes			No			Weighted Total Responses (3-Yr Avg)
	#	%	C.I.(95%)	#	%	C.I.(95%)	#
<20	900	63.1	57.7 - 68.1	500	36.9	31.9 - 42.3	1,400
20-24	2,800	72.6	69.7 - 75.2	1,100	27.4	24.8 - 30.3	3,900
25-34	5,500	69.5	67.6 - 71.3	2,400	30.5	28.7 - 32.4	7,900
35+	1,700	63.2	60.0 - 66.4	1,000	36.8	33.6 - 40.0	2,700

PRAMS Health Indicator 3-Year Aggregate Report - HIV test during pregnancy- by State;County;DOH Race-Ethnicity;PRAMS Age Group;Infant Gender;Married;Poverty Level;Income (2000-2003);Income (2004-2011);Birthweight;Smoke 3rd Trimester;Smoke Before Pregnant;WIC During Pregnancy, for the Year(s) 2004-2006;2005-2007;2006-2008;2007-2009;2008-2010;2009-2011;2010-2012;2011-2013

Note: Weighted counts (#) represent 3-yr averages, rounded to the nearest hundred; n/r (Not Reportable) - If the unweighted total responses for a dimension (row) is <30 that row will not be shown

Years: 2005-2007

Infant Gender	Yes			No			Weighted Total Responses (3-Yr Avg)
	#	%	C.I.(95%)	#	%	C.I.(95%)	#
Male	5,400	66.9	64.9 - 68.8	2,700	33.1	31.2 - 35.1	8,100
Female	5,500	70.4	68.5 - 72.3	2,300	29.6	27.7 - 31.5	7,800

Married	Yes			No			Weighted Total Responses (3-Yr Avg)
	#	%	C.I.(95%)	#	%	C.I.(95%)	#
Yes	6,900	68.2	66.5 - 69.8	3,200	31.8	30.2 - 33.5	10,100
No	4,100	69.4	67.0 - 71.7	1,800	30.6	28.3 - 33.0	5,800

Poverty Level	Yes			No			Weighted Total Responses (3-Yr Avg)
	#	%	C.I.(95%)	#	%	C.I.(95%)	#
0-130%	3,800	67.1	64.7 - 69.4	1,900	32.9	30.6 - 35.3	5,700
131-185%	1,400	69.1	65.2 - 72.8	600	30.9	27.2 - 34.8	2,000
186+%	4,900	69.5	67.5 - 71.4	2,100	30.5	28.6 - 32.5	7,000

PRAMS Health Indicator 3-Year Aggregate Report - HIV test during pregnancy- by State;County;DOH Race-Ethnicity;PRAMS Age Group;Infant Gender;Married;Poverty Level;Income (2000-2003);Income (2004-2011);Birthweight;Smoke 3rd Trimester;Smoke Before Pregnant;WIC During Pregnancy, for the Year(s) 2004-2006;2005-2007;2006-2008;2007-2009;2008-2010;2009-2011;2010-2012;2011-2013

Note: Weighted counts (#) represent 3-yr averages, rounded to the nearest hundred; n/r (Not Reportable) - If the unweighted total responses for a dimension (row) is <30 that row will not be shown

Years: 2005-2007

Income (2004-2011)	Yes			No			Weighted Total Responses (3-Yr Avg)
	#	%	C.I.(95%)	#	%	C.I.(95%)	#
<\$10,000	1,800	66.0	62.3 - 69.4	900	34.0	30.6 - 37.7	2,700
\$10,000-\$24,999	2,300	69.0	65.9 - 71.9	1,000	31.0	28.1 - 34.1	3,300
\$25,000-\$49,999	2,600	70.9	68.0 - 73.6	1,100	29.1	26.4 - 32.0	3,700
>=\$50,000	3,500	67.7	65.4 - 70.0	1,700	32.3	30.0 - 34.6	5,200

Birthweight	Yes			No			Weighted Total Responses (3-Yr Avg)
	#	%	C.I.(95%)	#	%	C.I.(95%)	#
Low birth weight	900	67.6	62.6 - 72.3	400	32.4	27.7 - 37.4	1,300
Normal birth weight	10,000	68.7	67.3 - 70.1	4,600	31.3	29.9 - 32.7	14,600

Smoke 3rd Trimester	Yes			No			Weighted Total Responses (3-Yr Avg)
	#	%	C.I.(95%)	#	%	C.I.(95%)	#
Yes	1,000	71.5	66.5 - 76.0	400	28.5	24.0 - 33.5	1,400
No	9,800	68.3	66.9 - 69.8	4,500	31.7	30.2 - 33.1	14,300

PRAMS Health Indicator 3-Year Aggregate Report - HIV test during pregnancy- by State;County;DOH Race-Ethnicity;PRAMS Age Group;Infant Gender;Married;Poverty Level;Income (2000-2003);Income (2004-2011);Birthweight;Smoke 3rd Trimester;Smoke Before Pregnant;WIC During Pregnancy, for the Year(s) 2004-2006;2005-2007;2006-2008;2007-2009;2008-2010;2009-2011;2010-2012;2011-2013

Note: Weighted counts (#) represent 3-yr averages, rounded to the nearest hundred; n/r (Not Reportable) - If the unweighted total responses for a dimension (row) is <30 that row will not be shown

Years: 2005-2007

Smoke Before Pregnant	Yes			No			Weighted Total Responses (3-Yr Avg)
	#	%	C.I.(95%)	#	%	C.I.(95%)	#
Yes	2,400	72.9	69.8 - 75.8	900	27.1	24.2 - 30.2	3,300
No	8,300	67.5	65.9 - 69.0	4,000	32.5	31.0 - 34.1	12,300

WIC During Pregnancy	Yes			No			Weighted Total Responses (3-Yr Avg)
	#	%	C.I.(95%)	#	%	C.I.(95%)	#
Yes	4,600	68.8	66.6 - 70.9	2,100	31.2	29.1 - 33.4	6,600
No	6,300	68.5	66.7 - 70.2	2,900	31.5	29.8 - 33.3	9,200

PRAMS Health Indicator 3-Year Aggregate Report - HIV test during pregnancy- by State;County;DOH Race-Ethnicity;PRAMS Age Group;Infant Gender;Married;Poverty Level;Income (2000-2003);Income (2004-2011);Birthweight;Smoke 3rd Trimester;Smoke Before Pregnant;WIC During Pregnancy, for the Year(s) 2004-2006;2005-2007;2006-2008;2007-2009;2008-2010;2009-2011;2010-2012;2011-2013

Note: Weighted counts (#) represent 3-yr averages, rounded to the nearest hundred; n/r (Not Reportable) - If the unweighted total responses for a dimension (row) is <30 that row will not be shown

Years: 2004-2006

State	Yes			No			Weighted Total Responses (3-Yr Avg)
	#	%	C.I.(95%)	#	%	C.I.(95%)	#
Totals	10,800	69.0	67.7 - 70.3	4,800	31.0	29.7 - 32.3	15,600

County	Yes			No			Weighted Total Responses (3-Yr Avg)
	#	%	C.I.(95%)	#	%	C.I.(95%)	#
Hawaii	1,400	69.4	65.4 - 73.1	600	30.6	26.9 - 34.6	1,900
Honolulu	7,800	68.4	66.8 - 69.9	3,600	31.6	30.1 - 33.2	11,400
Kauai	500	70.1	63.5 - 75.9	200	29.9	24.1 - 36.5	700
Maui	1,200	72.5	68.2 - 76.3	400	27.5	23.7 - 31.8	1,600

PRAMS Health Indicator 3-Year Aggregate Report - HIV test during pregnancy- by State;County;DOH Race-Ethnicity;PRAMS Age Group;Infant Gender;Married;Poverty Level;Income (2000-2003);Income (2004-2011);Birthweight;Smoke 3rd Trimester;Smoke Before Pregnant;WIC During Pregnancy, for the Year(s) 2004-2006;2005-2007;2006-2008;2007-2009;2008-2010;2009-2011;2010-2012;2011-2013

Note: Weighted counts (#) represent 3-yr averages, rounded to the nearest hundred; n/r (Not Reportable) - If the unweighted total responses for a dimension (row) is <30 that row will not be shown

Years: 2004-2006

DOH Race-Ethnicity	Yes			No			Weighted Total Responses (3-Yr Avg)
	#	%	C.I.(95%)	#	%	C.I.(95%)	#
Caucasian	2,700	75.6	73.0 - 78.1	900	24.4	21.9 - 27.0	3,600
Native Hawaiian	3,000	68.8	66.0 - 71.5	1,400	31.2	28.5 - 34.0	4,400
Chinese	400	66.4	62.8 - 69.8	200	33.6	30.2 - 37.2	600
Filipino	1,800	62.1	59.0 - 65.0	1,100	37.9	35.0 - 41.0	2,800
Japanese	1,200	62.6	58.6 - 66.4	700	37.4	33.6 - 41.4	2,000
Other	1,700	73.7	70.2 - 76.9	600	26.3	23.1 - 29.8	2,300

PRAMS Age Group	Yes			No			Weighted Total Responses (3-Yr Avg)
	#	%	C.I.(95%)	#	%	C.I.(95%)	#
<20	800	62.6	57.2 - 67.7	500	37.4	32.3 - 42.8	1,200
20-24	2,800	73.7	70.9 - 76.2	1,000	26.3	23.8 - 29.1	3,800
25-34	5,400	69.7	67.8 - 71.5	2,400	30.3	28.5 - 32.2	7,800
35+	1,700	63.5	60.4 - 66.6	1,000	36.5	33.4 - 39.6	2,700

PRAMS Health Indicator 3-Year Aggregate Report - HIV test during pregnancy- by State;County;DOH Race-Ethnicity;PRAMS Age Group;Infant Gender;Married;Poverty Level;Income (2000-2003);Income (2004-2011);Birthweight;Smoke 3rd Trimester;Smoke Before Pregnant;WIC During Pregnancy, for the Year(s) 2004-2006;2005-2007;2006-2008;2007-2009;2008-2010;2009-2011;2010-2012;2011-2013

Note: Weighted counts (#) represent 3-yr averages, rounded to the nearest hundred; n/r (Not Reportable) - If the unweighted total responses for a dimension (row) is <30 that row will not be shown

Years: 2004-2006

	Yes			No			Weighted Total Responses (3-Yr Avg)
	#	%	C.I.(95%)	#	%	C.I.(95%)	#
Infant Gender							
Male	5,500	67.7	65.8 - 69.5	2,600	32.3	30.5 - 34.2	8,100
Female	5,300	70.4	68.5 - 72.3	2,200	29.6	27.7 - 31.5	7,500

	Yes			No			Weighted Total Responses (3-Yr Avg)
	#	%	C.I.(95%)	#	%	C.I.(95%)	#
Married							
Yes	7,100	68.2	66.6 - 69.8	3,300	31.8	30.2 - 33.4	10,400
No	3,700	70.5	68.1 - 72.9	1,600	29.5	27.1 - 31.9	5,300

	Yes			No			Weighted Total Responses (3-Yr Avg)
	#	%	C.I.(95%)	#	%	C.I.(95%)	#
Poverty Level							
0-130%	3,800	68.1	65.7 - 70.4	1,800	31.9	29.6 - 34.3	5,600
131-185%	1,300	70.3	66.3 - 74.0	500	29.7	26.0 - 33.7	1,800
186+%	4,900	69.3	67.3 - 71.1	2,200	30.7	28.9 - 32.7	7,100

PRAMS Health Indicator 3-Year Aggregate Report - HIV test during pregnancy- by State;County;DOH Race-Ethnicity;PRAMS Age Group;Infant Gender;Married;Poverty Level;Income (2000-2003);Income (2004-2011);Birthweight;Smoke 3rd Trimester;Smoke Before Pregnant;WIC During Pregnancy, for the Year(s) 2004-2006;2005-2007;2006-2008;2007-2009;2008-2010;2009-2011;2010-2012;2011-2013

Note: Weighted counts (#) represent 3-yr averages, rounded to the nearest hundred; n/r (Not Reportable) - If the unweighted total responses for a dimension (row) is <30 that row will not be shown

Years: 2004-2006

Income (2004-2011)	Yes			No			Weighted Total Responses (3-Yr Avg)
	#	%	C.I.(95%)	#	%	C.I.(95%)	#
<\$10,000	1,700	66.5	62.9 - 69.9	800	33.5	30.1 - 37.1	2,500
\$10,000-\$24,999	2,400	69.7	66.7 - 72.4	1,000	30.3	27.6 - 33.3	3,400
\$25,000-\$49,999	2,700	70.6	67.8 - 73.1	1,100	29.4	26.9 - 32.2	3,800
>=\$50,000	3,300	68.3	66.0 - 70.6	1,500	31.7	29.4 - 34.0	4,800

Birthweight	Yes			No			Weighted Total Responses (3-Yr Avg)
	#	%	C.I.(95%)	#	%	C.I.(95%)	#
Low birth weight	800	67.5	62.3 - 72.3	400	32.5	27.7 - 37.7	1,100
Normal birth weight	10,000	69.1	67.8 - 70.5	4,500	30.9	29.5 - 32.2	14,500

Smoke 3rd Trimester	Yes			No			Weighted Total Responses (3-Yr Avg)
	#	%	C.I.(95%)	#	%	C.I.(95%)	#
Yes	900	71.3	66.4 - 75.8	400	28.7	24.2 - 33.6	1,300
No	9,700	68.8	67.4 - 70.2	4,400	31.2	29.8 - 32.6	14,100

PRAMS Health Indicator 3-Year Aggregate Report - HIV test during pregnancy- by State;County;DOH Race-Ethnicity;PRAMS Age Group;Infant Gender;Married;Poverty Level;Income (2000-2003);Income (2004-2011);Birthweight;Smoke 3rd Trimester;Smoke Before Pregnant;WIC During Pregnancy, for the Year(s) 2004-2006;2005-2007;2006-2008;2007-2009;2008-2010;2009-2011;2010-2012;2011-2013

Note: Weighted counts (#) represent 3-yr averages, rounded to the nearest hundred; n/r (Not Reportable) - If the unweighted total responses for a dimension (row) is <30 that row will not be shown

Years: 2004-2006

Smoke Before Pregnant	Yes			No			Weighted Total Responses (3-Yr Avg)
	#	%	C.I.(95%)	#	%	C.I.(95%)	#
Yes	2,400	73.9	70.8 - 76.7	800	26.1	23.3 - 29.2	3,200
No	8,200	67.7	66.2 - 69.2	3,900	32.3	30.8 - 33.8	12,200

WIC During Pregnancy	Yes			No			Weighted Total Responses (3-Yr Avg)
	#	%	C.I.(95%)	#	%	C.I.(95%)	#
Yes	4,700	70.2	68.1 - 72.2	2,000	29.8	27.8 - 31.9	6,700
No	6,000	68.2	66.4 - 69.9	2,800	31.8	30.1 - 33.6	8,800