

**Diabetes - age when told by State, County, Island, Community, BRFSS Age Group, DOH Race-Ethnicity, Gender, Education Level, Employment Status (Grouped), Household Income, Poverty Level, Marital Status (Grouped), Married, Health Care Coverage, for the Year(s) - 2000-2002, 2001-2003, 2002-2004, 2003-2005, 2004-2006, 2005-2007, 2006-2008, 2007-2009, 2008-2010**

*Note: Weighted numbers (#) represent 3-yr averages, percentages and 95% confidence intervals; Respondents aged 18 years and older; n/r (Not Reportable) - If the unweighted total responses for a dimension (row) is <50 that row will not be shown; n/a (Not Available) - Not asked of a subset of respondents*

*The trend analysis report shows the trend for the selected health variable over selected years in a table and a graph. Estimated Population: This number is a weighted representation of the population who responded to a particular question in the survey. For most questions the eligible population will be the entire adult population. For some secondary questions only a subset of the population was asked the question. For example, all survey participants were asked if they had diabetes, but only those who answered yes were asked if they use insulin. If a dimension value is unknown for a particular survey record, that record will not be included in the counts for that particular dimension.*

*For documentation on other terms and coding in this report, please go to the following links*

[Click here to access BRFSS documentation](#)

[Click here to access DOH Race-Ethnicity coding](#)

[Click here to access The Hawai'i Data Guide](#)

[Click here to access Poverty Level Methodology](#)

**For questions about this report, please contact  
The Hawaii Health Data Warehouse**

[profiles@hhdw.org](mailto:profiles@hhdw.org)

**(855) 946-5899 x15**

**Diabetes - age when told by State, County, Island, Community, BRFSS Age Group, DOH Race-Ethnicity, Gender, Education Level, Employment Status (Grouped), Household Income, Poverty Level, Marital Status (Grouped), Married, Health Care Coverage, for the Year(s) - 2000-2002, 2001-2003, 2002-2004, 2003-2005, 2004-2006, 2005-2007, 2006-2008, 2007-2009, 2008-2010**

*Note: Weighted numbers (#) represent 3-yr averages, percentages and 95% confidence intervals; Respondents aged 18 years and older; n/r (Not Reportable) - If the unweighted total responses for a dimension (row) is <50 that row will not be shown; n/a (Not Available) - Not asked of a subset of respondents*

Year	<18 years			18 to 34 years			35 to 44 years			45 to 54 years			55 to 64 years			65 and older			Estimated Population (3-Yr Avg)
	#	%	C.I.(95%)	#	%	C.I.(95%)	#	%	C.I.(95%)	#	%	C.I.(95%)	#	%	C.I.(95%)	#	%	C.I.(95%)	#
<b>2000-2002</b>	800	1.6	0.5 - 2.7	8,000	16.4	11.9 - 21.0	9,500	19.3	15.9 - 22.7	12,400	25.4	21.2 - 29.6	10,800	22.2	18.4 - 25.9	7,400	15.1	12.1 - 18.0	48,900
<b>2001-2003</b>	900	1.7	0.6 - 2.7	8,300	14.9	10.5 - 19.2	10,600	19.0	15.4 - 22.5	14,300	25.7	21.5 - 29.8	12,300	22.2	18.3 - 26.0	9,200	16.6	13.5 - 19.7	55,600
<b>2002-2004</b>	1,000	1.8	0.7 - 2.9	8,600	14.8	10.5 - 19.1	13,200	22.9	17.9 - 27.8	13,100	22.7	18.4 - 27.0	14,300	24.8	20.1 - 29.5	7,500	13.0	10.1 - 15.9	57,800
<b>2003-2005</b>	1,300	1.9	0.7 - 3.0	10,200	15.2	10.8 - 19.6	15,600	23.2	18.1 - 28.2	14,400	21.4	17.0 - 25.8	16,600	24.6	19.9 - 29.2	9,300	13.8	10.0 - 17.7	67,400
<b>2004-2006</b>	1,900	2.7	1.4 - 4.1	10,700	15.1	11.0 - 19.2	16,100	22.7	18.0 - 27.3	15,700	22.2	18.1 - 26.2	16,700	23.5	19.2 - 27.7	9,800	13.9	10.3 - 17.5	70,900
<b>2005-2007</b>	2,000	2.6	1.4 - 3.8	9,900	13.1	10.1 - 16.1	16,200	21.5	18.0 - 24.9	18,800	24.9	21.4 - 28.3	17,200	22.7	19.5 - 25.9	11,500	15.2	11.9 - 18.4	75,600
<b>2006-2008</b>	2,000	2.6	1.5 - 3.7	9,600	12.8	10.3 - 15.2	16,300	21.6	18.9 - 24.4	19,700	26.2	23.4 - 28.9	16,800	22.2	19.6 - 24.9	11,000	14.5	12.5 - 16.6	75,400
<b>2007-2009</b>	1,800	2.3	0.8 - 3.8	9,400	12.4	9.7 - 15.1	15,300	20.1	17.1 - 23.1	21,600	28.4	25.1 - 31.7	16,600	21.9	19.1 - 24.6	11,400	14.9	12.6 - 17.3	76,100
<b>2008-2010</b>	1,800	2.2	0.8 - 3.6	10,900	13.9	11.1 - 16.7	15,100	19.3	16.4 - 22.3	21,600	27.7	24.5 - 30.8	16,300	20.9	18.3 - 23.5	12,500	16.0	13.6 - 18.4	78,100

**Diabetes - age when told by State, County, Island, Community, BRFSS Age Group, DOH Race-Ethnicity, Gender, Education Level, Employment Status (Grouped), Household Income, Poverty Level, Marital Status (Grouped), Married, Health Care Coverage, for the Year(s) - 2000-2002, 2001-2003, 2002-2004, 2003-2005, 2004-2006, 2005-2007, 2006-2008, 2007-2009, 2008-2010**

*Note: Weighted numbers (#) represent 3-yr averages, percentages and 95% confidence intervals; Respondents aged 18 years and older; n/r (Not Reportable) - If the unweighted total responses for a dimension (row) is <50 that row will not be shown; n/a (Not Available) - Not asked of a subset of respondents*

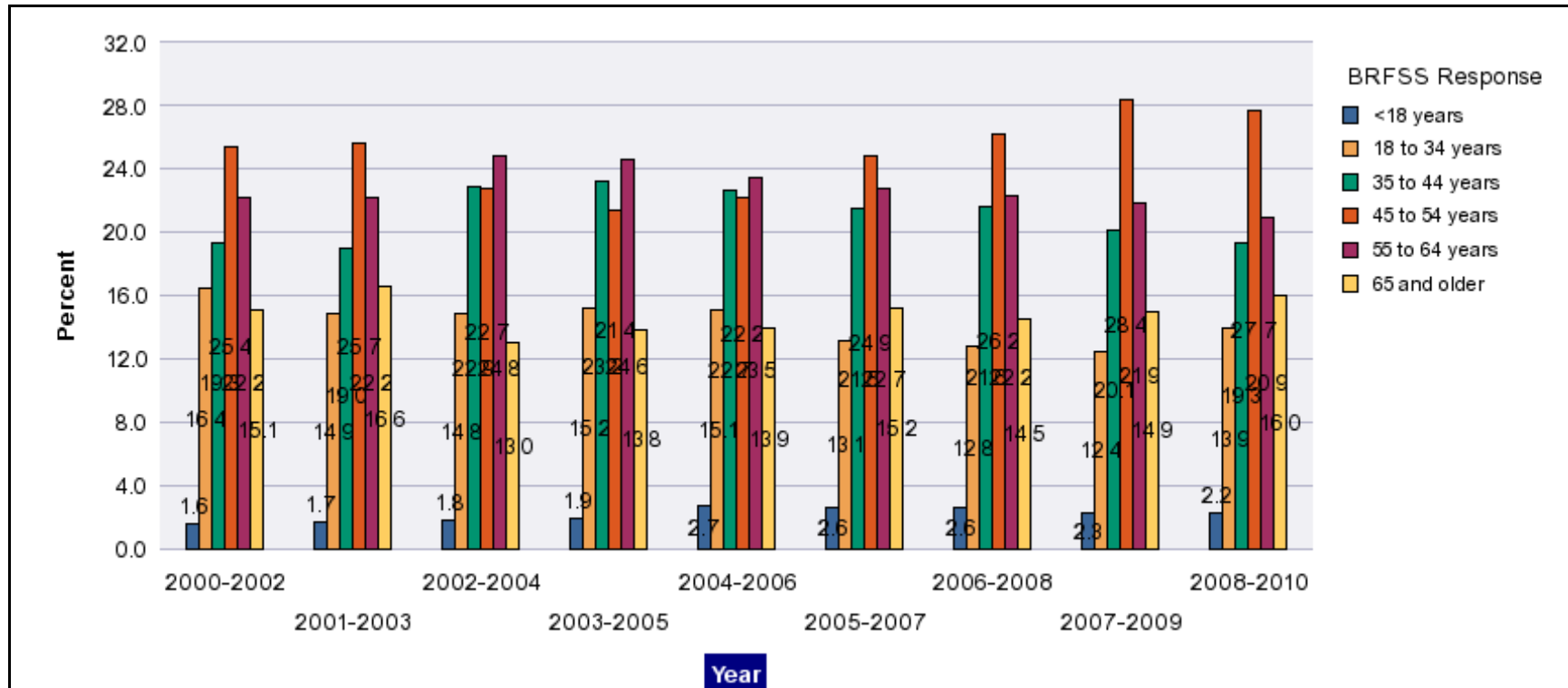

**Diabetes - age when told by State, County, Island, Community, BRFSS Age Group, DOH Race-Ethnicity, Gender, Education Level, Employment Status (Grouped), Household Income, Poverty Level, Marital Status (Grouped), Married, Health Care Coverage, for the Year(s) - 2000-2002, 2001-2003, 2002-2004, 2003-2005, 2004-2006, 2005-2007, 2006-2008, 2007-2009, 2008-2010**

*Note: Weighted numbers (#) represent 3-yr averages, percentages and 95% confidence intervals; Respondents aged 18 years and older; n/r (Not Reportable) - If the unweighted total responses for a dimension (row) is <50 that row will not be shown; n/a (Not Available) - Not asked of a subset of respondents*

**Year: 2008-2010**

State	<18 years			18 to 34 years			35 to 44 years			45 to 54 years			55 to 64 years			65 and older			Estimated Population (3-Yr Avg)
	#	%	C.I. (95%)	#	%	C.I. (95%)	#	%	C.I. (95%)	#	%	C.I. (95%)	#	%	C.I. (95%)	#	%	C.I. (95%)	#
Hawaii State	1,800	2.2	0.8 - 3.6	10,900	13.9	11.1 - 16.7	15,100	19.3	16.4 - 22.3	21,600	27.7	24.5 - 30.8	16,300	20.9	18.3 - 23.5	12,500	16.0	13.6 - 18.4	78,100

County	<18 years			18 to 34 years			35 to 44 years			45 to 54 years			55 to 64 years			65 and older			Estimated Population (3-Yr Avg)
	#	%	C.I. (95%)	#	%	C.I. (95%)	#	%	C.I. (95%)	#	%	C.I. (95%)	#	%	C.I. (95%)	#	%	C.I. (95%)	#
Hawaii	400	3.7	0.7 - 6.7	2,000	19.0	11.7 - 26.3	2,100	19.8	14.2 - 25.4	3,100	28.9	22.8 - 35.0	2,000	18.3	13.8 - 22.7	1,100	10.3	7.0 - 13.7	10,800
Honolulu	1,100	2.0	0.1 - 3.8	7,800	14.1	10.5 - 17.7	10,500	19.1	15.3 - 23.0	14,800	26.9	22.8 - 30.9	11,400	20.7	17.3 - 24.1	9,500	17.2	14.0 - 20.4	55,200
Kauai	100	2.3	0.0 - 5.9	200	5.7	1.5 - 9.9	700	19.1	11.1 - 27.2	1,100	31.6	21.7 - 41.6	900	25.1	17.2 - 33.1	600	16.1	10.0 - 22.3	3,600
Maui	200	2.0	0.0 - 4.1	800	9.6	4.7 - 14.4	1,700	20.1	12.8 - 27.4	2,500	29.6	21.8 - 37.3	2,000	23.6	17.6 - 29.7	1,300	15.1	10.4 - 19.9	8,600

**Diabetes - age when told by State, County, Island, Community, BRFSS Age Group, DOH Race-Ethnicity, Gender, Education Level, Employment Status (Grouped), Household Income, Poverty Level, Marital Status (Grouped), Married, Health Care Coverage, for the Year(s) - 2000-2002, 2001-2003, 2002-2004, 2003-2005, 2004-2006, 2005-2007, 2006-2008, 2007-2009, 2008-2010**

*Note: Weighted numbers (#) represent 3-yr averages, percentages and 95% confidence intervals; Respondents aged 18 years and older; n/r (Not Reportable) - If the unweighted total responses for a dimension (row) is <50 that row will not be shown; n/a (Not Available) - Not asked of a subset of respondents*

**Year: 2008-2010**

Island	<18 years			18 to 34 years			35 to 44 years			45 to 54 years			55 to 64 years			65 and older			Estimated Population (3-Yr Avg)
	#	%	C.I. (95%)	#	%	C.I. (95%)	#	%	C.I. (95%)	#	%	C.I. (95%)	#	%	C.I. (95%)	#	%	C.I. (95%)	#
Hawaii	400	3.7	0.7 - 6.7	2,000	19.0	11.7 - 26.3	2,100	19.8	14.2 - 25.4	3,100	28.9	22.8 - 35.0	2,000	18.3	13.8 - 22.7	1,100	10.3	7.0 - 13.7	10,800
Kauai	100	2.3	0.0 - 5.9	200	5.7	1.5 - 9.9	700	19.1	11.1 - 27.2	1,100	31.6	21.7 - 41.6	900	25.1	17.2 - 33.1	600	16.1	10.0 - 22.3	3,600
Lanai	<50	1.5	0.0 - 4.5	<50	22.6	6.1 - 39.2	<50	11.9	2.1 - 21.7	100	35.1	18.4 - 51.8	<50	14.6	5.8 - 23.5	<50	14.3	5.4 - 23.1	200
Maui	200	2.2	0.0 - 4.6	600	8.0	2.7 - 13.4	1,500	20.0	11.9 - 28.2	2,200	29.2	20.7 - 37.8	1,900	24.9	18.0 - 31.7	1,200	15.6	10.3 - 20.9	7,600
Molokai	0	0.0	--	200	20.7	8.9 - 32.5	200	22.5	10.9 - 34.2	300	31.4	12.8 - 49.9	100	14.3	6.1 - 22.4	100	11.1	2.7 - 19.6	900
Oahu	1,100	2.0	0.1 - 3.8	7,800	14.1	10.5 - 17.7	10,500	19.1	15.3 - 23.0	14,800	26.9	22.8 - 30.9	11,400	20.7	17.3 - 24.1	9,500	17.2	14.0 - 20.4	55,200

Community	<18 years			18 to 34 years			35 to 44 years			45 to 54 years			55 to 64 years			65 and older			Estimated Population (3-Yr Avg)
	#	%	C.I. (95%)	#	%	C.I. (95%)	#	%	C.I. (95%)	#	%	C.I. (95%)	#	%	C.I. (95%)	#	%	C.I. (95%)	#
Aiea/ Pearl City	0	0.0	--	400	9.8	1.2 - 18.5	1,000	23.8	10.4 - 37.2	1,000	24.6	11.6 - 37.6	700	17.9	8.4 - 27.4	1,000	23.9	12.0 - 35.8	4,100
Hanalei/ Kapaa	<50	1.4	0.0 - 4.0	100	5.7	0.0 - 13.5	100	12.2	0.9 - 23.6	500	40.4	23.2 - 57.7	200	15.6	6.0 - 25.3	300	24.6	11.3 - 37.8	1,200

**Diabetes - age when told by State, County, Island, Community, BRFSS Age Group, DOH Race-Ethnicity, Gender, Education Level, Employment Status (Grouped), Household Income, Poverty Level, Marital Status (Grouped), Married, Health Care Coverage, for the Year(s) - 2000-2002, 2001-2003, 2002-2004, 2003-2005, 2004-2006, 2005-2007, 2006-2008, 2007-2009, 2008-2010**

*Note: Weighted numbers (#) represent 3-yr averages, percentages and 95% confidence intervals; Respondents aged 18 years and older; n/r (Not Reportable) - If the unweighted total responses for a dimension (row) is <50 that row will not be shown; n/a (Not Available) - Not asked of a subset of respondents*

**Year: 2008-2010**

Community	<18 years			18 to 34 years			35 to 44 years			45 to 54 years			55 to 64 years			65 and older			Estimated Population (3-Yr Avg)
	#	%	C.I. (95%)	#	%	C.I. (95%)	#	%	C.I. (95%)	#	%	C.I. (95%)	#	%	C.I. (95%)	#	%	C.I. (95%)	#
Hilo	100	3.3	0.0 - 7.9	500	15.9	5.7 - 26.2	600	17.1	8.1 - 26.0	900	27.1	16.6 - 37.5	700	21.4	13.2 - 29.5	500	15.2	8.1 - 22.4	3,300
Kaaawa/ Kahaluu/ Kaneohe	0	0.0	--	500	13.3	2.9 - 23.7	700	16.7	5.3 - 28.0	800	20.9	7.5 - 34.3	900	22.5	11.4 - 33.6	1,000	26.7	12.8 - 40.5	3,900
Kahului	<50	0.4	0.0 - 1.2	100	6.1	0.0 - 14.9	500	22.3	6.7 - 38.0	700	29.9	17.6 - 42.1	600	23.3	12.5 - 34.1	400	18.0	8.4 - 27.6	2,500
Kailua/ Waimanalo	0	0.0	--	500	13.1	1.3 - 25.0	700	18.0	3.5 - 32.5	800	22.3	9.5 - 35.1	1,000	26.9	13.2 - 40.5	700	19.7	3.7 - 35.8	3,600
Kaimuki/ Palolo/ Waikiki	100	1.9	0.0 - 5.6	900	17.0	7.6 - 26.4	600	12.7	3.4 - 21.9	900	18.5	9.1 - 27.8	1,600	31.1	18.8 - 43.5	1,000	18.9	10.0 - 27.7	5,100
Kona	100	4.3	0.0 - 12.7	500	22.4	1.0 - 43.9	600	25.6	9.8 - 41.4	700	32.1	16.3 - 47.9	300	11.4	3.4 - 19.4	100	4.1	0.0 - 8.9	2,300
Lahaina/ Wailuku	<50	1.4	0.0 - 4.3	<50	1.5	0.0 - 3.2	700	24.5	10.2 - 38.7	1,000	35.1	18.3 - 51.8	600	21.9	12.1 - 31.7	500	15.7	7.0 - 24.3	2,900
Lanai	<50	1.5	0.0 - 4.5	<50	22.6	6.1 - 39.2	<50	11.9	2.1 - 21.7	100	35.1	18.4 - 51.8	<50	14.6	5.8 - 23.5	<50	14.3	5.4 - 23.1	200
Lihue-Waimea	100	2.7	0.0 - 8.0	100	5.7	0.7 - 10.6	500	22.5	12.0 - 33.1	700	27.2	15.3 - 39.2	700	29.9	19.2 - 40.6	300	12.0	5.8 - 18.1	2,400
Manoa/ Upper Makiki	200	5.9	0.0 - 12.1	200	6.0	0.6 - 11.3	400	10.7	2.2 - 19.3	1,100	26.6	14.6 - 38.5	1,000	24.6	12.2 - 37.0	1,000	26.2	14.6 - 37.8	4,000
Mililani/ Wahiawa	500	7.9	0.0 - 22.4	200	2.6	0.0 - 6.3	1,300	21.4	10.2 - 32.6	1,900	31.3	19.3 - 43.2	1,600	26.5	15.1 - 38.0	600	10.3	1.8 - 18.7	6,000
Molokai	0	0.0	--	200	20.7	8.9 - 32.5	200	22.5	10.9 - 34.2	300	31.4	12.8 - 49.9	100	14.3	6.1 - 22.4	100	11.1	2.7 - 19.6	900

**Diabetes - age when told by State, County, Island, Community, BRFSS Age Group, DOH Race-Ethnicity, Gender, Education Level, Employment Status (Grouped), Household Income, Poverty Level, Marital Status (Grouped), Married, Health Care Coverage, for the Year(s) - 2000-2002, 2001-2003, 2002-2004, 2003-2005, 2004-2006, 2005-2007, 2006-2008, 2007-2009, 2008-2010**

*Note: Weighted numbers (#) represent 3-yr averages, percentages and 95% confidence intervals; Respondents aged 18 years and older; n/r (Not Reportable) - If the unweighted total responses for a dimension (row) is <50 that row will not be shown; n/a (Not Available) - Not asked of a subset of respondents*

**Year: 2008-2010**

Community	<18 years			18 to 34 years			35 to 44 years			45 to 54 years			55 to 64 years			65 and older			Estimated Population (3-Yr Avg)
	#	%	C.I. (95%)	#	%	C.I. (95%)	#	%	C.I. (95%)	#	%	C.I. (95%)	#	%	C.I. (95%)	#	%	C.I. (95%)	#
N.Hawaii	0	0.0	--	400	25.3	4.5 - 46.0	200	11.6	2.5 - 20.6	300	20.1	8.6 - 31.6	500	29.9	14.8 - 45.1	200	13.1	3.8 - 22.4	1,700
Nuuanu/ Kalihi/ Moanalua	0	0.0	--	1,400	24.7	10.3 - 39.0	500	9.0	2.5 - 15.5	1,600	28.0	15.2 - 40.9	1,500	26.3	11.8 - 40.7	700	12.1	3.3 - 20.8	5,500
Puna/ Kau	200	5.4	0.0 - 11.4	600	16.6	6.8 - 26.4	800	22.4	12.5 - 32.3	1,200	32.6	22.1 - 43.1	500	14.4	8.1 - 20.7	300	8.6	3.4 - 13.8	3,500
Upcountry/ Hana	100	5.3	0.0 - 12.5	400	19.0	4.9 - 33.1	300	11.6	1.4 - 21.7	500	20.7	9.7 - 31.7	700	30.6	16.0 - 45.2	300	12.8	3.3 - 22.3	2,200
Waipahu/ Kapolei/ Ewa	100	0.9	0.0 - 2.8	900	8.1	3.1 - 13.1	3,700	32.6	20.6 - 44.5	3,700	33.1	21.7 - 44.6	1,400	12.1	5.8 - 18.4	1,500	13.1	5.3 - 21.0	11,300

**Diabetes - age when told by State, County, Island, Community, BRFSS Age Group, DOH Race-Ethnicity, Gender, Education Level, Employment Status (Grouped), Household Income, Poverty Level, Marital Status (Grouped), Married, Health Care Coverage, for the Year(s) - 2000-2002, 2001-2003, 2002-2004, 2003-2005, 2004-2006, 2005-2007, 2006-2008, 2007-2009, 2008-2010**

*Note: Weighted numbers (#) represent 3-yr averages, percentages and 95% confidence intervals; Respondents aged 18 years and older; n/r (Not Reportable) - If the unweighted total responses for a dimension (row) is <50 that row will not be shown; n/a (Not Available) - Not asked of a subset of respondents*

**Year: 2008-2010**

BRFSS Age Group	<18 years			18 to 34 years			35 to 44 years			45 to 54 years			55 to 64 years			65 and older			Estimated Population (3-Yr Avg)
	#	%	C.I. (95%)	#	%	C.I. (95%)	#	%	C.I. (95%)	#	%	C.I. (95%)	#	%	C.I. (95%)	#	%	C.I. (95%)	#
<b>35-44</b>	1,100	12.8	2.1 - 23.4	3,200	36.4	23.5 - 49.3	4,400	50.8	37.5 - 64.2	0	0.0	--	0	0.0	--	0	0.0	--	8,700
<b>45-54</b>	200	1.3	0.0 - 3.1	2,000	14.5	9.4 - 19.6	5,300	39.4	30.0 - 48.8	6,000	44.8	35.8 - 53.7	0	0.0	--	0	0.0	--	13,500
<b>55-64</b>	300	1.4	0.0 - 2.9	1,400	6.9	3.9 - 9.9	3,100	15.9	11.9 - 20.0	8,700	44.2	37.9 - 50.6	6,200	31.5	25.8 - 37.2	0	0.0	--	19,800
<b>65-74</b>	100	0.4	0.0 - 1.0	500	3.3	1.2 - 5.5	1,000	6.2	3.3 - 9.1	4,100	25.6	19.4 - 31.9	7,000	44.2	37.8 - 50.7	3,200	20.2	14.7 - 25.7	15,800
<b>75+</b>	<50	0.0	0.0 - 0.0	700	4.2	1.8 - 6.7	1,000	6.0	2.9 - 9.1	2,700	16.3	10.3 - 22.3	2,900	17.5	11.6 - 23.4	9,300	56.0	48.6 - 63.4	16,600



**Diabetes - age when told by State, County, Island, Community, BRFSS Age Group, DOH Race-Ethnicity, Gender, Education Level, Employment Status (Grouped), Household Income, Poverty Level, Marital Status (Grouped), Married, Health Care Coverage, for the Year(s) - 2000-2002, 2001-2003, 2002-2004, 2003-2005, 2004-2006, 2005-2007, 2006-2008, 2007-2009, 2008-2010**

*Note: Weighted numbers (#) represent 3-yr averages, percentages and 95% confidence intervals; Respondents aged 18 years and older; n/r (Not Reportable) - If the unweighted total responses for a dimension (row) is <50 that row will not be shown; n/a (Not Available) - Not asked of a subset of respondents*

**Year: 2008-2010**

DOH Race-Ethnicity	<18 years			18 to 34 years			35 to 44 years			45 to 54 years			55 to 64 years			65 and older			Estimated Population (3-Yr Avg)
	#	%	C.I. (95%)	#	%	C.I. (95%)	#	%	C.I. (95%)	#	%	C.I. (95%)	#	%	C.I. (95%)	#	%	C.I. (95%)	#
Caucasian	400	2.9	0.7 - 5.1	1,600	10.0	4.3 - 15.8	2,000	13.2	9.0 - 17.5	4,800	31.4	25.0 - 37.7	4,100	26.4	21.0 - 31.7	2,500	16.1	12.0 - 20.3	15,400
Native Hawaiian	200	1.1	0.0 - 2.7	3,200	22.1	15.1 - 29.0	3,600	24.3	17.2 - 31.5	3,300	22.4	15.6 - 29.2	2,800	19.4	12.8 - 25.9	1,600	10.7	5.2 - 16.2	14,600
Chinese	0	0.0	--	500	9.8	3.3 - 16.4	500	9.3	1.7 - 16.9	1,800	34.4	22.9 - 45.9	1,500	28.1	17.6 - 38.6	1,000	18.4	8.4 - 28.4	5,400
Filipino	200	1.3	0.0 - 2.8	2,500	17.3	8.8 - 25.7	3,800	26.6	17.0 - 36.2	3,500	24.1	17.2 - 30.9	2,500	17.3	11.6 - 23.0	1,900	13.4	7.2 - 19.7	14,400
Japanese	800	3.5	0.0 - 7.8	2,000	9.2	4.9 - 13.4	3,800	17.5	12.8 - 22.3	5,900	27.2	21.0 - 33.4	4,200	19.3	14.6 - 24.0	5,100	23.3	18.1 - 28.4	21,900

Gender	<18 years			18 to 34 years			35 to 44 years			45 to 54 years			55 to 64 years			65 and older			Estimated Population (3-Yr Avg)
	#	%	C.I. (95%)	#	%	C.I. (95%)	#	%	C.I. (95%)	#	%	C.I. (95%)	#	%	C.I. (95%)	#	%	C.I. (95%)	#
Male	1,000	2.7	0.1 - 5.3	4,800	12.5	8.5 - 16.5	8,200	21.5	16.7 - 26.4	11,100	29.0	24.5 - 33.6	8,400	21.9	18.1 - 25.7	4,700	12.3	9.0 - 15.6	38,100
Female	700	1.8	0.6 - 3.0	6,100	15.2	11.3 - 19.1	6,900	17.2	13.8 - 20.6	10,600	26.4	22.0 - 30.7	8,000	19.9	16.4 - 23.5	7,800	19.5	16.0 - 22.9	40,000

**Diabetes - age when told by State, County, Island, Community, BRFSS Age Group, DOH Race-Ethnicity, Gender, Education Level, Employment Status (Grouped), Household Income, Poverty Level, Marital Status (Grouped), Married, Health Care Coverage, for the Year(s) - 2000-2002, 2001-2003, 2002-2004, 2003-2005, 2004-2006, 2005-2007, 2006-2008, 2007-2009, 2008-2010**

*Note: Weighted numbers (#) represent 3-yr averages, percentages and 95% confidence intervals; Respondents aged 18 years and older; n/r (Not Reportable) - If the unweighted total responses for a dimension (row) is <50 that row will not be shown; n/a (Not Available) - Not asked of a subset of respondents*

**Year: 2008-2010**

Education Level	<18 years			18 to 34 years			35 to 44 years			45 to 54 years			55 to 64 years			65 and older			Estimated Population (3-Yr Avg)
	#	%	C.I. (95%)	#	%	C.I. (95%)	#	%	C.I. (95%)	#	%	C.I. (95%)	#	%	C.I. (95%)	#	%	C.I. (95%)	#
Grades 9 thru 11 (Some High School)	100	2.7	0.0 - 7.8	500	12.7	2.4 - 23.1	800	21.0	9.6 - 32.4	800	21.6	5.6 - 37.6	800	20.5	7.5 - 33.5	800	21.5	6.1 - 37.0	3,800
Grades 12 or GED (High School Grad)	400	1.6	0.3 - 2.9	3,800	14.5	9.1 - 20.0	5,200	20.0	14.4 - 25.6	7,400	28.8	22.9 - 34.6	4,800	18.7	14.4 - 23.1	4,200	16.4	12.0 - 20.7	25,800
College 1 to 3 years (Some College/ Tech)	600	2.6	0.0 - 6.7	4,300	18.9	12.8 - 24.9	4,200	18.5	13.3 - 23.6	5,400	23.8	18.3 - 29.3	5,300	23.3	18.1 - 28.6	2,900	12.9	9.3 - 16.5	22,700
College 4 years or more (College Grad)	600	2.7	0.9 - 4.5	2,100	9.0	5.9 - 12.1	4,900	20.5	15.2 - 25.9	7,300	30.9	25.5 - 36.2	5,100	21.4	17.0 - 25.8	3,700	15.4	11.3 - 19.6	23,700

Employment Status (Grouped)	<18 years			18 to 34 years			35 to 44 years			45 to 54 years			55 to 64 years			65 and older			Estimated Population (3-Yr Avg)
	#	%	C.I. (95%)	#	%	C.I. (95%)	#	%	C.I. (95%)	#	%	C.I. (95%)	#	%	C.I. (95%)	#	%	C.I. (95%)	#
Employed	1,300	3.6	0.7 - 6.6	6,200	17.9	13.1 - 22.7	9,900	28.6	23.2 - 34.1	11,000	31.7	26.5 - 36.8	4,800	13.9	10.6 - 17.2	1,500	4.3	2.2 - 6.4	34,700
Unemployed	100	2.0	0.0 - 5.1	1,500	34.5	16.5 - 52.4	900	20.3	7.5 - 33.1	1,000	22.7	7.4 - 38.1	600	14.2	2.2 - 26.2	300	6.3	0.0 - 14.8	4,300
Retired/Unable to work	400	1.2	0.2 - 2.1	2,600	7.3	4.6 - 10.0	3,800	10.5	7.8 - 13.2	8,700	24.3	20.0 - 28.5	10,200	28.6	24.5 - 32.7	10,100	28.1	23.9 - 32.4	35,800
Student/Homemaker	0	0.0	--	500	15.9	4.9 - 27.0	500	15.9	4.6 - 27.2	1,000	29.2	17.6 - 40.8	700	19.4	8.9 - 30.0	700	19.5	8.5 - 30.6	3,400

**Diabetes - age when told by State, County, Island, Community, BRFSS Age Group, DOH Race-Ethnicity, Gender, Education Level, Employment Status (Grouped), Household Income, Poverty Level, Marital Status (Grouped), Married, Health Care Coverage, for the Year(s) - 2000-2002, 2001-2003, 2002-2004, 2003-2005, 2004-2006, 2005-2007, 2006-2008, 2007-2009, 2008-2010**

*Note: Weighted numbers (#) represent 3-yr averages, percentages and 95% confidence intervals; Respondents aged 18 years and older; n/r (Not Reportable) - If the unweighted total responses for a dimension (row) is <50 that row will not be shown; n/a (Not Available) - Not asked of a subset of respondents*

**Year: 2008-2010**

Household Income	<18 years			18 to 34 years			35 to 44 years			45 to 54 years			55 to 64 years			65 and older			Estimated Population (3-Yr Avg)
	#	%	C.I. (95%)	#	%	C.I. (95%)	#	%	C.I. (95%)	#	%	C.I. (95%)	#	%	C.I. (95%)	#	%	C.I. (95%)	#
<b>Less than \$10,000</b>	0	0.0	--	800	26.8	7.8 - 45.7	400	14.4	4.4 - 24.4	600	18.1	8.0 - 28.1	700	23.7	9.8 - 37.5	500	17.1	3.1 - 31.2	3,100
<b>\$10,000 to \$14,999</b>	0	0.0	--	100	3.2	0.0 - 7.5	600	17.6	6.0 - 29.3	900	27.3	14.8 - 39.8	700	21.5	7.7 - 35.4	1,000	30.4	18.4 - 42.4	3,300
<b>\$15,000 to \$19,999</b>	100	2.2	0.0 - 5.6	1,400	22.7	7.8 - 37.7	600	9.3	3.1 - 15.6	1,400	22.9	13.7 - 32.2	1,100	18.9	11.0 - 26.9	1,400	23.8	13.1 - 34.6	6,000
<b>\$20,000 to \$24,999</b>	300	4.5	0.2 - 8.8	400	6.1	1.4 - 10.8	800	13.4	6.0 - 20.7	1,500	25.4	13.0 - 37.7	1,200	20.5	11.8 - 29.1	1,800	30.3	18.4 - 42.2	6,100
<b>\$25,000 to \$34,999</b>	200	2.0	0.0 - 4.8	1,400	15.4	7.5 - 23.3	1,300	14.9	8.4 - 21.4	2,500	27.6	19.7 - 35.4	1,900	21.2	14.6 - 27.9	1,700	18.9	11.6 - 26.2	9,000
<b>\$35,000 to \$49,999</b>	<50	0.3	0.0 - 1.0	2,200	17.5	10.2 - 24.8	2,900	22.9	15.6 - 30.2	3,200	24.8	17.4 - 32.1	2,600	20.1	14.1 - 26.1	1,800	14.4	9.3 - 19.6	12,800
<b>\$50,000 to \$74,999</b>	200	1.8	0.0 - 4.0	1,800	14.4	8.4 - 20.3	2,100	16.5	10.2 - 22.9	4,200	33.7	25.5 - 41.8	2,700	21.7	15.3 - 28.1	1,500	11.9	5.9 - 17.9	12,500
<b>\$75,000 or more</b>	800	4.1	0.0 - 9.0	2,000	10.8	6.1 - 15.5	4,700	24.6	18.0 - 31.2	6,100	32.3	25.4 - 39.3	3,900	20.3	15.3 - 25.4	1,500	7.9	5.0 - 10.9	19,000

**Diabetes - age when told by State, County, Island, Community, BRFSS Age Group, DOH Race-Ethnicity, Gender, Education Level, Employment Status (Grouped), Household Income, Poverty Level, Marital Status (Grouped), Married, Health Care Coverage, for the Year(s) - 2000-2002, 2001-2003, 2002-2004, 2003-2005, 2004-2006, 2005-2007, 2006-2008, 2007-2009, 2008-2010**

*Note: Weighted numbers (#) represent 3-yr averages, percentages and 95% confidence intervals; Respondents aged 18 years and older; n/r (Not Reportable) - If the unweighted total responses for a dimension (row) is <50 that row will not be shown; n/a (Not Available) - Not asked of a subset of respondents*

**Year: 2008-2010**

Poverty Level	<18 years			18 to 34 years			35 to 44 years			45 to 54 years			55 to 64 years			65 and older			Estimated Population (3-Yr Avg)
	#	%	C.I. (95%)	#	%	C.I. (95%)	#	%	C.I. (95%)	#	%	C.I. (95%)	#	%	C.I. (95%)	#	%	C.I. (95%)	#
<b>0-130%</b>	400	2.0	0.1 - 3.8	3,100	17.5	10.1 - 24.9	2,900	16.4	11.0 - 21.9	4,800	27.2	19.9 - 34.4	3,000	16.9	11.7 - 22.0	3,600	20.1	13.7 - 26.4	17,800
<b>131-185%</b>	300	2.2	0.0 - 4.4	1,900	15.6	8.9 - 22.4	2,800	22.3	14.0 - 30.6	2,500	19.8	14.0 - 25.6	2,500	20.1	13.8 - 26.3	2,500	20.0	13.7 - 26.4	12,400
<b>186+%</b>	1,000	2.4	0.0 - 4.8	5,100	12.2	9.0 - 15.4	7,700	18.6	15.1 - 22.0	13,100	31.5	27.3 - 35.7	9,400	22.6	19.2 - 26.0	5,300	12.7	10.0 - 15.4	41,600

Marital Status (Grouped)	<18 years			18 to 34 years			35 to 44 years			45 to 54 years			55 to 64 years			65 and older			Estimated Population (3-Yr Avg)
	#	%	C.I. (95%)	#	%	C.I. (95%)	#	%	C.I. (95%)	#	%	C.I. (95%)	#	%	C.I. (95%)	#	%	C.I. (95%)	#
<b>Married</b>	1,100	2.3	0.2 - 4.4	5,800	11.9	8.8 - 15.0	9,000	18.4	14.8 - 22.0	14,400	29.7	25.6 - 33.8	11,700	24.1	20.4 - 27.7	6,600	13.6	10.6 - 16.5	48,600
<b>Widowed</b>	100	1.1	0.0 - 3.3	400	4.6	1.6 - 7.7	700	7.3	3.8 - 10.9	2,700	28.3	19.0 - 37.7	1,500	16.5	11.1 - 21.8	3,900	42.1	33.1 - 51.1	9,400
<b>Other</b>	500	2.7	0.7 - 4.7	4,400	22.7	15.4 - 30.1	5,200	26.8	19.6 - 33.9	4,300	22.5	17.0 - 27.9	3,000	15.4	11.2 - 19.5	1,900	9.9	6.2 - 13.6	19,300

**Diabetes - age when told by State, County, Island, Community, BRFSS Age Group, DOH Race-Ethnicity, Gender, Education Level, Employment Status (Grouped), Household Income, Poverty Level, Marital Status (Grouped), Married, Health Care Coverage, for the Year(s) - 2000-2002, 2001-2003, 2002-2004, 2003-2005, 2004-2006, 2005-2007, 2006-2008, 2007-2009, 2008-2010**

*Note: Weighted numbers (#) represent 3-yr averages, percentages and 95% confidence intervals; Respondents aged 18 years and older; n/r (Not Reportable) - If the unweighted total responses for a dimension (row) is <50 that row will not be shown; n/a (Not Available) - Not asked of a subset of respondents*

**Year: 2008-2010**

Married	<18 years			18 to 34 years			35 to 44 years			45 to 54 years			55 to 64 years			65 and older			Estimated Population (3-Yr Avg)
	#	%	C.I. (95%)	#	%	C.I. (95%)	#	%	C.I. (95%)	#	%	C.I. (95%)	#	%	C.I. (95%)	#	%	C.I. (95%)	#
<b>Yes</b>	1,100	2.2	0.2 - 4.2	5,900	11.7	8.7 - 14.8	9,900	19.6	15.7 - 23.6	14,600	29.1	25.0 - 33.1	12,000	23.8	20.2 - 27.4	6,800	13.5	10.6 - 16.4	50,200
<b>No</b>	600	2.3	0.7 - 3.9	5,000	17.8	12.4 - 23.3	5,200	18.8	14.7 - 23.0	6,900	25.0	20.1 - 29.9	4,300	15.6	12.4 - 18.9	5,700	20.4	16.2 - 24.7	27,800

Health Care Coverage	<18 years			18 to 34 years			35 to 44 years			45 to 54 years			55 to 64 years			65 and older			Estimated Population (3-Yr Avg)
	#	%	C.I. (95%)	#	%	C.I. (95%)	#	%	C.I. (95%)	#	%	C.I. (95%)	#	%	C.I. (95%)	#	%	C.I. (95%)	#
<b>Yes</b>	900	1.7	0.8 - 2.7	7,500	14.7	11.5 - 17.9	10,800	21.2	17.7 - 24.6	12,700	25.1	22.1 - 28.1	10,800	21.2	18.3 - 24.1	8,200	16.1	13.4 - 18.8	50,800

**Diabetes - age when told by State, County, Island, Community, BRFSS Age Group, DOH Race-Ethnicity, Gender, Education Level, Employment Status (Grouped), Household Income, Poverty Level, Marital Status (Grouped), Married, Health Care Coverage, for the Year(s) - 2000-2002, 2001-2003, 2002-2004, 2003-2005, 2004-2006, 2005-2007, 2006-2008, 2007-2009, 2008-2010**

*Note: Weighted numbers (#) represent 3-yr averages, percentages and 95% confidence intervals; Respondents aged 18 years and older; n/r (Not Reportable) - If the unweighted total responses for a dimension (row) is <50 that row will not be shown; n/a (Not Available) - Not asked of a subset of respondents*

**Year: 2007-2009**

State	<18 years			18 to 34 years			35 to 44 years			45 to 54 years			55 to 64 years			65 and older			Estimated Population (3-Yr Avg)
	#	%	C.I. (95%)	#	%	C.I. (95%)	#	%	C.I. (95%)	#	%	C.I. (95%)	#	%	C.I. (95%)	#	%	C.I. (95%)	#
Hawaii State	1,800	2.3	0.8 - 3.8	9,400	12.4	9.7 - 15.1	15,300	20.1	17.1 - 23.1	21,600	28.4	25.1 - 31.7	16,600	21.9	19.1 - 24.6	11,400	14.9	12.6 - 17.3	76,100

County	<18 years			18 to 34 years			35 to 44 years			45 to 54 years			55 to 64 years			65 and older			Estimated Population (3-Yr Avg)
	#	%	C.I. (95%)	#	%	C.I. (95%)	#	%	C.I. (95%)	#	%	C.I. (95%)	#	%	C.I. (95%)	#	%	C.I. (95%)	#
Hawaii	400	4.0	0.8 - 7.2	1,800	18.6	10.8 - 26.3	1,900	19.6	13.7 - 25.5	2,600	26.7	20.5 - 32.9	1,800	18.4	13.6 - 23.2	1,300	12.8	9.0 - 16.5	9,900
Honolulu	1,100	2.0	0.0 - 3.9	6,600	12.3	8.9 - 15.8	10,500	19.6	15.8 - 23.4	15,300	28.4	24.2 - 32.7	11,900	22.1	18.5 - 25.7	8,400	15.6	12.5 - 18.8	53,900
Kauai	100	2.0	0.0 - 5.6	200	5.4	1.6 - 9.2	800	21.3	12.8 - 29.9	1,200	32.3	22.2 - 42.4	1,000	26.6	18.4 - 34.7	500	12.4	6.7 - 18.0	3,700
Maui	200	2.6	0.0 - 5.4	800	8.8	4.3 - 13.2	2,000	23.6	16.1 - 31.2	2,500	28.6	20.8 - 36.4	1,900	22.2	16.3 - 28.2	1,200	14.1	9.2 - 19.1	8,600

**Diabetes - age when told by State, County, Island, Community, BRFSS Age Group, DOH Race-Ethnicity, Gender, Education Level, Employment Status (Grouped), Household Income, Poverty Level, Marital Status (Grouped), Married, Health Care Coverage, for the Year(s) - 2000-2002, 2001-2003, 2002-2004, 2003-2005, 2004-2006, 2005-2007, 2006-2008, 2007-2009, 2008-2010**

*Note: Weighted numbers (#) represent 3-yr averages, percentages and 95% confidence intervals; Respondents aged 18 years and older; n/r (Not Reportable) - If the unweighted total responses for a dimension (row) is <50 that row will not be shown; n/a (Not Available) - Not asked of a subset of respondents*

**Year: 2007-2009**

Island	<18 years			18 to 34 years			35 to 44 years			45 to 54 years			55 to 64 years			65 and older			Estimated Population (3-Yr Avg)
	#	%	C.I. (95%)	#	%	C.I. (95%)	#	%	C.I. (95%)	#	%	C.I. (95%)	#	%	C.I. (95%)	#	%	C.I. (95%)	#
Hawaii	400	4.0	0.8 - 7.2	1,800	18.6	10.8 - 26.3	1,900	19.6	13.7 - 25.5	2,600	26.7	20.5 - 32.9	1,800	18.4	13.6 - 23.2	1,300	12.8	9.0 - 16.5	9,900
Kauai	100	2.0	0.0 - 5.6	200	5.4	1.6 - 9.2	800	21.3	12.8 - 29.9	1,200	32.3	22.2 - 42.4	1,000	26.6	18.4 - 34.7	500	12.4	6.7 - 18.0	3,700
Lanai	<50	5.6	0.0 - 12.6	<50	16.3	3.1 - 29.5	<50	20.1	8.7 - 31.4	100	37.1	21.8 - 52.4	<50	12.2	4.8 - 19.6	<50	8.7	2.6 - 14.9	200
Maui	200	2.8	0.0 - 6.0	600	7.4	2.6 - 12.3	1,800	23.6	15.2 - 32.0	2,200	28.2	19.7 - 36.7	1,800	23.3	16.7 - 30.0	1,100	14.6	9.1 - 20.0	7,700
Molokai	0	0.0	--	200	20.2	8.6 - 31.7	200	24.6	11.8 - 37.3	200	30.3	10.6 - 50.0	100	13.7	4.9 - 22.6	100	11.3	2.0 - 20.5	800
Oahu	1,100	2.0	0.0 - 3.9	6,600	12.3	8.9 - 15.8	10,500	19.6	15.8 - 23.4	15,300	28.4	24.2 - 32.7	11,900	22.1	18.5 - 25.7	8,400	15.6	12.5 - 18.8	53,900

Community	<18 years			18 to 34 years			35 to 44 years			45 to 54 years			55 to 64 years			65 and older			Estimated Population (3-Yr Avg)
	#	%	C.I. (95%)	#	%	C.I. (95%)	#	%	C.I. (95%)	#	%	C.I. (95%)	#	%	C.I. (95%)	#	%	C.I. (95%)	#
Aiea/ Pearl City	0	0.0	--	400	10.0	0.5 - 19.4	800	21.6	8.3 - 34.9	1,500	38.0	22.6 - 53.5	600	14.9	5.8 - 24.0	600	15.4	5.9 - 25.0	3,800
Hilo	100	3.6	0.0 - 8.3	400	14.2	3.6 - 24.7	400	13.5	4.8 - 22.1	700	25.5	14.8 - 36.2	800	26.3	16.7 - 35.9	500	17.0	8.9 - 25.0	2,900

**Diabetes - age when told by State, County, Island, Community, BRFSS Age Group, DOH Race-Ethnicity, Gender, Education Level, Employment Status (Grouped), Household Income, Poverty Level, Marital Status (Grouped), Married, Health Care Coverage, for the Year(s) - 2000-2002, 2001-2003, 2002-2004, 2003-2005, 2004-2006, 2005-2007, 2006-2008, 2007-2009, 2008-2010**

*Note: Weighted numbers (#) represent 3-yr averages, percentages and 95% confidence intervals; Respondents aged 18 years and older; n/r (Not Reportable) - If the unweighted total responses for a dimension (row) is <50 that row will not be shown; n/a (Not Available) - Not asked of a subset of respondents*

**Year: 2007-2009**

Community	<18 years			18 to 34 years			35 to 44 years			45 to 54 years			55 to 64 years			65 and older			Estimated Population (3-Yr Avg)
	#	%	C.I. (95%)	#	%	C.I. (95%)	#	%	C.I. (95%)	#	%	C.I. (95%)	#	%	C.I. (95%)	#	%	C.I. (95%)	#
<b>Kaaawa/ Kahaluu/ Kaneohe</b>	200	3.7	0.0 - 10.7	400	9.1	1.6 - 16.6	700	18.1	7.0 - 29.3	1,100	27.4	12.9 - 41.9	700	18.2	8.2 - 28.2	1,000	23.5	10.0 - 37.1	4,100
<b>Kahului</b>	<50	0.4	0.0 - 1.1	200	9.5	0.1 - 18.9	800	30.0	14.5 - 45.5	500	19.8	9.7 - 29.9	600	25.1	14.1 - 36.1	400	15.2	6.4 - 24.0	2,500
<b>Kailua/ Waimanalo</b>	<50	1.4	0.0 - 4.1	200	7.2	0.0 - 14.8	800	27.2	12.0 - 42.4	700	22.3	9.1 - 35.4	800	25.8	12.0 - 39.6	500	16.1	5.6 - 26.6	3,100
<b>Kaimuki/ Palolo/ Waikiki</b>	0	0.0	--	700	15.2	4.8 - 25.7	700	16.5	4.7 - 28.2	800	17.1	6.9 - 27.3	1,600	37.0	22.8 - 51.1	600	14.2	5.6 - 22.8	4,400
<b>Kona</b>	100	4.4	0.0 - 12.8	500	21.0	0.0 - 42.8	500	22.3	6.8 - 37.8	700	31.3	15.2 - 47.4	300	11.6	3.7 - 19.6	200	9.4	2.4 - 16.4	2,300
<b>Lahaina/ Wailuku</b>	0	0.0	--	0	0.0	--	700	26.5	11.0 - 42.1	1,200	44.9	27.3 - 62.5	400	14.3	6.0 - 22.7	400	14.2	4.9 - 23.5	2,700
<b>Lanai</b>	<50	5.6	0.0 - 12.6	<50	16.3	3.1 - 29.5	<50	20.1	8.7 - 31.4	100	37.1	21.8 - 52.4	<50	12.2	4.8 - 19.6	<50	8.7	2.6 - 14.9	200
<b>Lihue-Waimea</b>	100	3.1	0.0 - 8.5	100	4.5	0.7 - 8.3	600	25.5	14.3 - 36.8	600	26.0	13.7 - 38.3	800	32.8	21.7 - 43.9	200	8.1	2.8 - 13.3	2,400
<b>Manoa/ Upper Makiki</b>	100	2.0	0.0 - 5.9	200	5.5	0.0 - 10.9	500	14.6	4.1 - 25.1	800	22.6	10.9 - 34.3	900	25.9	12.5 - 39.2	1,100	29.5	16.4 - 42.5	3,600
<b>Milliani/ Wahiawa</b>	500	7.6	0.0 - 21.4	900	14.8	3.7 - 25.9	1,400	22.5	11.2 - 33.9	1,600	26.1	14.9 - 37.2	1,200	18.7	9.0 - 28.4	600	10.3	1.5 - 19.1	6,300
<b>Molokai</b>	0	0.0	--	200	20.2	8.6 - 31.7	200	24.6	11.8 - 37.3	200	30.3	10.6 - 50.0	100	13.7	4.9 - 22.6	100	11.3	2.0 - 20.5	800
<b>Nanakuli/ Waianae</b>	100	1.3	0.0 - 3.9	1,000	19.3	2.1 - 36.4	1,100	21.2	9.4 - 33.0	1,700	33.5	17.9 - 49.1	700	14.2	5.8 - 22.7	500	10.5	1.6 - 19.3	5,000



**Diabetes - age when told by State, County, Island, Community, BRFSS Age Group, DOH Race-Ethnicity, Gender, Education Level, Employment Status (Grouped), Household Income, Poverty Level, Marital Status (Grouped), Married, Health Care Coverage, for the Year(s) - 2000-2002, 2001-2003, 2002-2004, 2003-2005, 2004-2006, 2005-2007, 2006-2008, 2007-2009, 2008-2010**

*Note: Weighted numbers (#) represent 3-yr averages, percentages and 95% confidence intervals; Respondents aged 18 years and older; n/r (Not Reportable) - If the unweighted total responses for a dimension (row) is <50 that row will not be shown; n/a (Not Available) - Not asked of a subset of respondents*

**Year: 2007-2009**

Community	<18 years			18 to 34 years			35 to 44 years			45 to 54 years			55 to 64 years			65 and older			Estimated Population (3-Yr Avg)
	#	%	C.I. (95%)	#	%	C.I. (95%)	#	%	C.I. (95%)	#	%	C.I. (95%)	#	%	C.I. (95%)	#	%	C.I. (95%)	#
N.Hawaii	<50	1.3	0.0 - 3.9	500	24.3	6.2 - 42.5	300	16.6	6.6 - 26.5	400	18.6	8.3 - 28.9	400	20.3	7.8 - 32.9	400	18.9	8.9 - 28.9	2,000
Nuuanu/ Kalihi/ Moanalua	0	0.0	--	600	11.8	1.6 - 22.1	400	8.8	2.3 - 15.3	1,600	32.8	18.2 - 47.3	1,500	29.4	13.7 - 45.2	900	17.2	6.3 - 28.1	5,000
Puna/ Kau	200	6.0	0.0 - 13.4	500	17.1	5.1 - 29.0	700	26.1	13.9 - 38.2	800	30.1	18.4 - 41.8	400	14.1	6.7 - 21.5	200	6.7	2.3 - 11.1	2,700
Upcountry/ Hana	200	8.4	0.0 - 17.7	300	13.2	2.4 - 24.1	300	13.9	3.3 - 24.5	500	19.0	8.9 - 29.0	800	31.2	17.6 - 44.9	400	14.3	3.9 - 24.6	2,500
Waipahu/ Kapolei/ Ewa	100	1.0	0.0 - 3.0	800	7.4	2.2 - 12.6	2,500	24.2	12.5 - 36.0	3,800	37.0	24.8 - 49.2	1,900	18.0	9.7 - 26.3	1,300	12.4	4.0 - 20.7	10,400

**Diabetes - age when told by State, County, Island, Community, BRFSS Age Group, DOH Race-Ethnicity, Gender, Education Level, Employment Status (Grouped), Household Income, Poverty Level, Marital Status (Grouped), Married, Health Care Coverage, for the Year(s) - 2000-2002, 2001-2003, 2002-2004, 2003-2005, 2004-2006, 2005-2007, 2006-2008, 2007-2009, 2008-2010**

*Note: Weighted numbers (#) represent 3-yr averages, percentages and 95% confidence intervals; Respondents aged 18 years and older; n/r (Not Reportable) - If the unweighted total responses for a dimension (row) is <50 that row will not be shown; n/a (Not Available) - Not asked of a subset of respondents*

**Year: 2007-2009**

BRFSS Age Group	<18 years			18 to 34 years			35 to 44 years			45 to 54 years			55 to 64 years			65 and older			Estimated Population (3-Yr Avg)
	#	%	C.I. (95%)	#	%	C.I. (95%)	#	%	C.I. (95%)	#	%	C.I. (95%)	#	%	C.I. (95%)	#	%	C.I. (95%)	#
<b>35-44</b>	900	11.4	0.0 - 23.3	2,900	38.4	24.9 - 51.9	3,800	50.2	36.5 - 64.0	0	0.0	--	0	0.0	--	0	0.0	--	7,500
<b>45-54</b>	300	1.7	0.0 - 3.6	1,500	10.6	6.2 - 15.0	6,000	41.5	32.7 - 50.4	6,700	46.1	37.6 - 54.7	0	0.0	--	0	0.0	--	14,500
<b>55-64</b>	100	0.7	0.0 - 1.8	1,200	6.1	3.2 - 8.9	3,300	17.3	12.4 - 22.1	7,900	41.5	34.8 - 48.3	6,600	34.5	28.3 - 40.7	0	0.0	--	19,100
<b>65-74</b>	100	0.9	0.0 - 2.0	400	2.5	0.8 - 4.2	1,300	8.3	4.9 - 11.7	4,100	25.4	18.8 - 32.1	7,000	44.1	37.2 - 51.0	3,000	18.8	13.2 - 24.3	16,000
<b>75+</b>	<50	0.2	0.0 - 0.6	500	3.2	0.9 - 5.5	900	5.6	2.2 - 9.0	2,900	18.9	12.3 - 25.4	2,800	18.0	11.7 - 24.3	8,400	54.1	46.4 - 61.8	15,500

**Diabetes - age when told by State, County, Island, Community, BRFSS Age Group, DOH Race-Ethnicity, Gender, Education Level, Employment Status (Grouped), Household Income, Poverty Level, Marital Status (Grouped), Married, Health Care Coverage, for the Year(s) - 2000-2002, 2001-2003, 2002-2004, 2003-2005, 2004-2006, 2005-2007, 2006-2008, 2007-2009, 2008-2010**

*Note: Weighted numbers (#) represent 3-yr averages, percentages and 95% confidence intervals; Respondents aged 18 years and older; n/r (Not Reportable) - If the unweighted total responses for a dimension (row) is <50 that row will not be shown; n/a (Not Available) - Not asked of a subset of respondents*

**Year: 2007-2009**

DOH Race-Ethnicity	<18 years			18 to 34 years			35 to 44 years			45 to 54 years			55 to 64 years			65 and older			Estimated Population (3-Yr Avg)
	#	%	C.I. (95%)	#	%	C.I. (95%)	#	%	C.I. (95%)	#	%	C.I. (95%)	#	%	C.I. (95%)	#	%	C.I. (95%)	#
Caucasian	300	2.1	0.3 - 4.0	1,500	10.3	4.8 - 15.9	2,200	14.8	10.1 - 19.6	4,100	28.1	21.7 - 34.5	4,200	28.5	22.8 - 34.1	2,400	16.1	11.7 - 20.5	14,600
Native Hawaiian	500	3.6	0.6 - 6.7	2,700	18.0	11.5 - 24.6	4,100	27.4	19.9 - 34.9	3,800	25.1	18.0 - 32.3	2,800	18.8	12.3 - 25.2	1,000	7.0	3.3 - 10.7	14,900
Chinese	0	0.0	--	500	9.1	3.3 - 14.9	800	13.7	5.8 - 21.7	2,200	37.2	25.3 - 49.2	1,500	26.1	14.7 - 37.5	800	13.8	4.8 - 22.9	5,900
Filipino	100	0.8	0.0 - 1.8	2,200	15.8	7.3 - 24.3	3,000	21.9	12.9 - 30.9	4,100	29.9	21.8 - 37.9	2,500	18.0	11.5 - 24.5	1,900	13.7	7.1 - 20.2	13,600
Japanese	700	3.3	0.0 - 7.8	1,600	7.6	3.7 - 11.6	3,700	17.7	12.7 - 22.6	5,500	26.3	19.9 - 32.7	4,600	22.3	17.0 - 27.6	4,700	22.8	17.5 - 28.2	20,800

Gender	<18 years			18 to 34 years			35 to 44 years			45 to 54 years			55 to 64 years			65 and older			Estimated Population (3-Yr Avg)
	#	%	C.I. (95%)	#	%	C.I. (95%)	#	%	C.I. (95%)	#	%	C.I. (95%)	#	%	C.I. (95%)	#	%	C.I. (95%)	#
Male	800	2.2	0.0 - 4.7	4,400	12.0	8.0 - 15.9	8,100	21.9	17.2 - 26.7	10,700	28.8	24.1 - 33.6	8,300	22.3	18.3 - 26.4	4,700	12.8	9.4 - 16.2	37,000
Female	1,000	2.4	1.0 - 3.9	5,000	12.8	9.1 - 16.5	7,200	18.4	14.8 - 22.0	10,900	28.0	23.4 - 32.5	8,400	21.4	17.6 - 25.2	6,600	17.0	13.7 - 20.2	39,100

**Diabetes - age when told by State, County, Island, Community, BRFSS Age Group, DOH Race-Ethnicity, Gender, Education Level, Employment Status (Grouped), Household Income, Poverty Level, Marital Status (Grouped), Married, Health Care Coverage, for the Year(s) - 2000-2002, 2001-2003, 2002-2004, 2003-2005, 2004-2006, 2005-2007, 2006-2008, 2007-2009, 2008-2010**

*Note: Weighted numbers (#) represent 3-yr averages, percentages and 95% confidence intervals; Respondents aged 18 years and older; n/r (Not Reportable) - If the unweighted total responses for a dimension (row) is <50 that row will not be shown; n/a (Not Available) - Not asked of a subset of respondents*

**Year: 2007-2009**

Education Level	<18 years			18 to 34 years			35 to 44 years			45 to 54 years			55 to 64 years			65 and older			Estimated Population (3-Yr Avg)
	#	%	C.I. (95%)	#	%	C.I. (95%)	#	%	C.I. (95%)	#	%	C.I. (95%)	#	%	C.I. (95%)	#	%	C.I. (95%)	#
Grades 9 thru 11 (Some High School)	100	2.5	0.0 - 7.2	300	8.4	0.0 - 17.1	800	19.3	8.8 - 29.8	900	21.6	6.9 - 36.3	1,100	28.1	14.6 - 41.6	800	20.1	9.7 - 30.6	4,100
Grades 12 or GED (High School Grad)	500	1.8	0.4 - 3.2	2,500	10.0	5.2 - 14.8	5,200	20.6	14.8 - 26.3	8,200	32.5	26.2 - 38.8	4,900	19.4	14.7 - 24.1	4,000	15.7	11.3 - 20.1	25,200
College 1 to 3 years (Some College/ Tech)	700	3.2	0.0 - 7.3	4,400	19.0	13.0 - 25.0	5,100	21.6	16.2 - 27.0	5,300	22.8	17.3 - 28.3	5,100	22.0	16.8 - 27.2	2,700	11.4	7.9 - 14.9	23,400
College 4 years or more (College Grad)	300	1.6	0.2 - 3.0	2,000	9.3	5.9 - 12.7	4,100	19.4	14.4 - 24.5	6,700	31.8	25.9 - 37.6	5,000	23.9	18.9 - 28.9	2,900	14.0	9.7 - 18.3	21,100

Employment Status (Grouped)	<18 years			18 to 34 years			35 to 44 years			45 to 54 years			55 to 64 years			65 and older			Estimated Population (3-Yr Avg)
	#	%	C.I. (95%)	#	%	C.I. (95%)	#	%	C.I. (95%)	#	%	C.I. (95%)	#	%	C.I. (95%)	#	%	C.I. (95%)	#
Employed	1,100	3.1	0.2 - 5.9	5,700	16.4	11.9 - 21.0	10,300	29.8	24.5 - 35.1	11,300	32.6	27.4 - 37.8	5,300	15.3	11.7 - 18.9	1,000	2.8	1.0 - 4.7	34,700
Retired/Unable to work	400	1.1	0.2 - 2.0	2,100	5.9	3.3 - 8.4	3,900	11.1	8.2 - 14.0	8,700	24.5	20.0 - 29.1	10,600	29.9	25.5 - 34.3	9,700	27.6	23.3 - 31.8	35,400
Student/Homemaker	100	2.9	0.0 - 8.0	400	16.6	3.9 - 29.4	300	11.4	0.0 - 24.0	800	30.3	17.0 - 43.7	500	19.7	6.9 - 32.6	500	19.0	5.7 - 32.3	2,500

**Diabetes - age when told by State, County, Island, Community, BRFSS Age Group, DOH Race-Ethnicity, Gender, Education Level, Employment Status (Grouped), Household Income, Poverty Level, Marital Status (Grouped), Married, Health Care Coverage, for the Year(s) - 2000-2002, 2001-2003, 2002-2004, 2003-2005, 2004-2006, 2005-2007, 2006-2008, 2007-2009, 2008-2010**

*Note: Weighted numbers (#) represent 3-yr averages, percentages and 95% confidence intervals; Respondents aged 18 years and older; n/r (Not Reportable) - If the unweighted total responses for a dimension (row) is <50 that row will not be shown; n/a (Not Available) - Not asked of a subset of respondents*

**Year: 2007-2009**

Household Income	<18 years			18 to 34 years			35 to 44 years			45 to 54 years			55 to 64 years			65 and older			Estimated Population (3-Yr Avg)
	#	%	C.I. (95%)	#	%	C.I. (95%)	#	%	C.I. (95%)	#	%	C.I. (95%)	#	%	C.I. (95%)	#	%	C.I. (95%)	#
<b>Less than \$10,000</b>	0	0.0	--	800	27.3	7.2 - 47.3	400	15.3	5.6 - 25.0	600	22.5	10.8 - 34.2	400	15.5	6.3 - 24.7	500	19.4	5.3 - 33.5	2,800
<b>\$10,000 to \$14,999</b>	<50	1.2	0.0 - 3.6	300	9.8	1.1 - 18.5	500	13.6	4.3 - 23.0	900	25.5	13.7 - 37.3	700	19.7	7.5 - 31.9	1,000	30.1	18.1 - 42.1	3,500
<b>\$15,000 to \$19,999</b>	400	7.1	0.0 - 14.4	1,000	18.7	2.8 - 34.7	500	8.6	3.2 - 14.0	1,100	20.2	11.1 - 29.4	1,000	18.6	10.3 - 26.9	1,400	26.7	14.6 - 38.7	5,300
<b>\$20,000 to \$24,999</b>	300	5.1	0.5 - 9.7	300	4.9	1.1 - 8.7	800	12.2	5.2 - 19.2	2,000	31.1	18.4 - 43.9	1,500	23.4	14.3 - 32.6	1,500	23.3	13.7 - 32.8	6,300
<b>\$25,000 to \$34,999</b>	100	1.5	0.0 - 3.8	1,400	14.6	6.2 - 23.1	1,700	18.4	11.0 - 25.8	2,700	28.4	20.0 - 36.9	1,600	17.6	11.5 - 23.8	1,800	19.3	11.8 - 26.9	9,300
<b>\$35,000 to \$49,999</b>	100	0.9	0.0 - 2.1	1,500	11.5	6.1 - 16.9	2,500	19.9	13.0 - 26.7	3,100	24.4	17.0 - 31.9	3,900	30.5	22.6 - 38.3	1,600	12.8	7.8 - 17.9	12,700
<b>\$50,000 to \$74,999</b>	<50	0.1	0.0 - 0.3	1,600	12.6	6.9 - 18.3	3,200	25.7	18.0 - 33.4	3,900	31.5	23.3 - 39.7	2,600	20.8	14.3 - 27.3	1,200	9.3	3.5 - 15.1	12,500
<b>\$75,000 or more</b>	600	3.4	0.0 - 8.7	2,200	12.8	7.6 - 18.0	3,900	22.4	16.3 - 28.6	6,000	34.0	26.5 - 41.5	3,500	19.9	14.6 - 25.3	1,300	7.5	4.5 - 10.5	17,600

**Diabetes - age when told by State, County, Island, Community, BRFSS Age Group, DOH Race-Ethnicity, Gender, Education Level, Employment Status (Grouped), Household Income, Poverty Level, Marital Status (Grouped), Married, Health Care Coverage, for the Year(s) - 2000-2002, 2001-2003, 2002-2004, 2003-2005, 2004-2006, 2005-2007, 2006-2008, 2007-2009, 2008-2010**

*Note: Weighted numbers (#) represent 3-yr averages, percentages and 95% confidence intervals; Respondents aged 18 years and older; n/r (Not Reportable) - If the unweighted total responses for a dimension (row) is <50 that row will not be shown; n/a (Not Available) - Not asked of a subset of respondents*

**Year: 2007-2009**

Poverty Level	<18 years			18 to 34 years			35 to 44 years			45 to 54 years			55 to 64 years			65 and older			Estimated Population (3-Yr Avg)
	#	%	C.I. (95%)	#	%	C.I. (95%)	#	%	C.I. (95%)	#	%	C.I. (95%)	#	%	C.I. (95%)	#	%	C.I. (95%)	#
<b>0-130%</b>	600	3.5	0.9 - 6.2	2,900	16.3	8.9 - 23.6	2,700	15.1	10.1 - 20.0	5,100	28.6	21.1 - 36.1	3,300	18.2	12.6 - 23.8	3,300	18.3	12.5 - 24.1	18,000
<b>131-185%</b>	200	2.3	0.0 - 4.8	1,000	9.6	4.2 - 15.0	2,600	25.7	16.8 - 34.5	2,100	20.1	13.9 - 26.3	2,200	21.1	13.4 - 28.7	2,200	21.3	14.0 - 28.6	10,300
<b>186+%</b>	700	1.8	0.0 - 4.0	5,200	12.3	9.2 - 15.5	8,200	19.6	16.0 - 23.1	13,000	31.2	26.8 - 35.5	9,800	23.4	19.9 - 26.9	4,900	11.8	9.1 - 14.4	41,700

Marital Status (Grouped)	<18 years			18 to 34 years			35 to 44 years			45 to 54 years			55 to 64 years			65 and older			Estimated Population (3-Yr Avg)
	#	%	C.I. (95%)	#	%	C.I. (95%)	#	%	C.I. (95%)	#	%	C.I. (95%)	#	%	C.I. (95%)	#	%	C.I. (95%)	#
<b>Married</b>	800	1.8	0.0 - 3.8	5,000	10.8	7.7 - 13.9	8,900	19.3	15.7 - 22.9	14,100	30.3	25.9 - 34.7	11,700	25.2	21.3 - 29.1	5,800	12.6	9.5 - 15.6	46,300
<b>Widowed</b>	100	1.1	0.0 - 3.3	200	2.6	0.6 - 4.5	1,000	10.1	5.6 - 14.6	2,700	27.8	18.7 - 36.9	1,800	18.5	12.4 - 24.5	3,800	39.9	31.6 - 48.2	9,600
<b>Other</b>	800	4.3	1.6 - 6.9	3,800	19.9	12.9 - 26.9	5,000	26.0	18.9 - 33.1	4,700	24.6	18.8 - 30.3	3,200	16.5	12.3 - 20.8	1,700	8.8	5.2 - 12.3	19,300

**Diabetes - age when told by State, County, Island, Community, BRFSS Age Group, DOH Race-Ethnicity, Gender, Education Level, Employment Status (Grouped), Household Income, Poverty Level, Marital Status (Grouped), Married, Health Care Coverage, for the Year(s) - 2000-2002, 2001-2003, 2002-2004, 2003-2005, 2004-2006, 2005-2007, 2006-2008, 2007-2009, 2008-2010**

*Note: Weighted numbers (#) represent 3-yr averages, percentages and 95% confidence intervals; Respondents aged 18 years and older; n/r (Not Reportable) - If the unweighted total responses for a dimension (row) is <50 that row will not be shown; n/a (Not Available) - Not asked of a subset of respondents*

**Year: 2007-2009**

<b>Married</b>	<b>&lt;18 years</b>			<b>18 to 34 years</b>			<b>35 to 44 years</b>			<b>45 to 54 years</b>			<b>55 to 64 years</b>			<b>65 and older</b>			<b>Estimated Population (3-Yr Avg)</b>
	<b>#</b>	<b>%</b>	<b>C.I. (95%)</b>	<b>#</b>	<b>%</b>	<b>C.I. (95%)</b>	<b>#</b>	<b>%</b>	<b>C.I. (95%)</b>	<b>#</b>	<b>%</b>	<b>C.I. (95%)</b>	<b>#</b>	<b>%</b>	<b>C.I. (95%)</b>	<b>#</b>	<b>%</b>	<b>C.I. (95%)</b>	<b>#</b>
<b>Yes</b>	800	1.7	0.0 - 3.7	5,200	10.8	7.7 - 13.8	9,900	20.5	16.5 - 24.5	14,200	29.5	25.2 - 33.9	11,900	24.8	21.0 - 28.7	6,000	12.6	9.6 - 15.6	48,000
<b>No</b>	900	3.3	1.3 - 5.3	4,300	15.3	10.1 - 20.4	5,400	19.5	15.3 - 23.7	7,400	26.3	21.4 - 31.3	4,700	16.8	13.4 - 20.3	5,200	18.8	15.0 - 22.6	28,000

<b>Health Care Coverage</b>	<b>&lt;18 years</b>			<b>18 to 34 years</b>			<b>35 to 44 years</b>			<b>45 to 54 years</b>			<b>55 to 64 years</b>			<b>65 and older</b>			<b>Estimated Population (3-Yr Avg)</b>
	<b>#</b>	<b>%</b>	<b>C.I. (95%)</b>	<b>#</b>	<b>%</b>	<b>C.I. (95%)</b>	<b>#</b>	<b>%</b>	<b>C.I. (95%)</b>	<b>#</b>	<b>%</b>	<b>C.I. (95%)</b>	<b>#</b>	<b>%</b>	<b>C.I. (95%)</b>	<b>#</b>	<b>%</b>	<b>C.I. (95%)</b>	<b>#</b>
<b>Yes</b>	800	1.6	0.7 - 2.6	6,000	12.4	9.4 - 15.5	10,700	22.1	18.6 - 25.5	12,800	26.4	23.0 - 29.7	11,200	23.0	19.7 - 26.2	7,100	14.5	12.0 - 17.1	48,600

**Diabetes - age when told by State, County, Island, Community, BRFSS Age Group, DOH Race-Ethnicity, Gender, Education Level, Employment Status (Grouped), Household Income, Poverty Level, Marital Status (Grouped), Married, Health Care Coverage, for the Year(s) - 2000-2002, 2001-2003, 2002-2004, 2003-2005, 2004-2006, 2005-2007, 2006-2008, 2007-2009, 2008-2010**

*Note: Weighted numbers (#) represent 3-yr averages, percentages and 95% confidence intervals; Respondents aged 18 years and older; n/r (Not Reportable) - If the unweighted total responses for a dimension (row) is <50 that row will not be shown; n/a (Not Available) - Not asked of a subset of respondents*

**Year: 2006-2008**

State	<18 years			18 to 34 years			35 to 44 years			45 to 54 years			55 to 64 years			65 and older			Estimated Population (3-Yr Avg)
	#	%	C.I. (95%)	#	%	C.I. (95%)	#	%	C.I. (95%)	#	%	C.I. (95%)	#	%	C.I. (95%)	#	%	C.I. (95%)	#
Hawaii State	2,000	2.6	1.5 - 3.7	9,600	12.8	10.3 - 15.2	16,300	21.6	18.9 - 24.4	19,700	26.2	23.4 - 28.9	16,800	22.2	19.6 - 24.9	11,000	14.5	12.5 - 16.6	75,400

County	<18 years			18 to 34 years			35 to 44 years			45 to 54 years			55 to 64 years			65 and older			Estimated Population (3-Yr Avg)
	#	%	C.I. (95%)	#	%	C.I. (95%)	#	%	C.I. (95%)	#	%	C.I. (95%)	#	%	C.I. (95%)	#	%	C.I. (95%)	#
Hawaii	300	3.5	1.2 - 5.8	1,300	14.3	8.6 - 20.0	1,500	16.8	12.3 - 21.3	2,400	26.7	21.2 - 32.2	1,900	21.3	16.6 - 25.9	1,500	17.4	13.1 - 21.7	8,900
Honolulu	1,300	2.3	1.0 - 3.7	7,200	13.1	10.0 - 16.3	11,900	21.9	18.3 - 25.4	14,100	25.9	22.4 - 29.4	12,200	22.3	18.9 - 25.7	7,900	14.5	11.8 - 17.1	54,600
Kauai	<50	0.6	0.0 - 1.5	300	8.1	3.4 - 12.8	700	19.0	12.0 - 26.1	1,200	30.8	22.6 - 39.1	1,100	29.6	22.3 - 36.9	500	11.9	6.6 - 17.1	3,800
Maui	400	4.5	0.7 - 8.3	900	11.0	6.6 - 15.4	2,200	26.6	19.8 - 33.4	2,100	25.3	19.6 - 31.1	1,600	19.4	14.4 - 24.4	1,100	13.2	8.4 - 18.0	8,100



**Diabetes - age when told by State, County, Island, Community, BRFSS Age Group, DOH Race-Ethnicity, Gender, Education Level, Employment Status (Grouped), Household Income, Poverty Level, Marital Status (Grouped), Married, Health Care Coverage, for the Year(s) - 2000-2002, 2001-2003, 2002-2004, 2003-2005, 2004-2006, 2005-2007, 2006-2008, 2007-2009, 2008-2010**

*Note: Weighted numbers (#) represent 3-yr averages, percentages and 95% confidence intervals; Respondents aged 18 years and older; n/r (Not Reportable) - If the unweighted total responses for a dimension (row) is <50 that row will not be shown; n/a (Not Available) - Not asked of a subset of respondents*

**Year: 2006-2008**

Island	<18 years			18 to 34 years			35 to 44 years			45 to 54 years			55 to 64 years			65 and older			Estimated Population (3-Yr Avg)
	#	%	C.I. (95%)	#	%	C.I. (95%)	#	%	C.I. (95%)	#	%	C.I. (95%)	#	%	C.I. (95%)	#	%	C.I. (95%)	#
Hawaii	300	3.5	1.2 - 5.8	1,300	14.3	8.6 - 20.0	1,500	16.8	12.3 - 21.3	2,400	26.7	21.2 - 32.2	1,900	21.3	16.6 - 25.9	1,500	17.4	13.1 - 21.7	8,900
Kauai	<50	0.6	0.0 - 1.5	300	8.1	3.4 - 12.8	700	19.0	12.0 - 26.1	1,200	30.8	22.6 - 39.1	1,100	29.6	22.3 - 36.9	500	11.9	6.6 - 17.1	3,800
Lanai	<50	4.4	0.0 - 11.1	<50	9.6	2.5 - 16.8	100	27.5	14.6 - 40.4	<50	22.2	9.3 - 35.2	<50	21.1	9.3 - 33.0	<50	15.1	7.0 - 23.2	200
Maui	400	4.9	0.6 - 9.1	700	10.2	5.4 - 15.0	1,900	26.1	18.6 - 33.6	1,900	25.9	19.6 - 32.3	1,400	19.7	14.2 - 25.2	1,000	13.2	7.9 - 18.4	7,200
Molokai	0	0.0	--	100	19.3	8.4 - 30.3	200	31.7	18.5 - 44.9	100	20.1	10.3 - 29.8	100	15.8	7.0 - 24.6	100	13.1	0.6 - 25.5	700
Oahu	1,300	2.3	1.0 - 3.7	7,200	13.1	10.0 - 16.3	11,900	21.9	18.3 - 25.4	14,100	25.9	22.4 - 29.4	12,200	22.3	18.9 - 25.7	7,900	14.5	11.8 - 17.1	54,600

Community	<18 years			18 to 34 years			35 to 44 years			45 to 54 years			55 to 64 years			65 and older			Estimated Population (3-Yr Avg)
	#	%	C.I. (95%)	#	%	C.I. (95%)	#	%	C.I. (95%)	#	%	C.I. (95%)	#	%	C.I. (95%)	#	%	C.I. (95%)	#
Aiea/ Pearl City	0	0.0	--	400	6.8	1.0 - 12.6	1,300	25.3	13.5 - 37.0	2,100	39.8	26.5 - 53.2	700	13.4	5.4 - 21.3	800	14.8	6.7 - 22.8	5,200
Ala Moana	300	9.1	0.0 - 20.0	800	26.4	9.7 - 43.1	600	18.0	6.6 - 29.5	600	19.0	7.8 - 30.2	500	16.5	7.2 - 25.9	300	11.0	3.2 - 18.8	3,100

**Diabetes - age when told by State, County, Island, Community, BRFSS Age Group, DOH Race-Ethnicity, Gender, Education Level, Employment Status (Grouped), Household Income, Poverty Level, Marital Status (Grouped), Married, Health Care Coverage, for the Year(s) - 2000-2002, 2001-2003, 2002-2004, 2003-2005, 2004-2006, 2005-2007, 2006-2008, 2007-2009, 2008-2010**

*Note: Weighted numbers (#) represent 3-yr averages, percentages and 95% confidence intervals; Respondents aged 18 years and older; n/r (Not Reportable) - If the unweighted total responses for a dimension (row) is <50 that row will not be shown; n/a (Not Available) - Not asked of a subset of respondents*

**Year: 2006-2008**

Community	<18 years			18 to 34 years			35 to 44 years			45 to 54 years			55 to 64 years			65 and older			Estimated Population (3-Yr Avg)
	#	%	C.I. (95%)	#	%	C.I. (95%)	#	%	C.I. (95%)	#	%	C.I. (95%)	#	%	C.I. (95%)	#	%	C.I. (95%)	#
Hanalei/ Kapaa	<50	1.0	0.0 - 3.0	100	8.8	0.0 - 18.2	200	13.5	3.0 - 23.9	600	40.0	25.5 - 54.4	300	23.5	12.3 - 34.6	200	13.3	3.9 - 22.6	1,500
Hilo	100	4.7	0.0 - 9.6	400	12.5	5.5 - 19.5	300	9.7	4.1 - 15.4	700	25.0	15.4 - 34.5	800	27.7	18.9 - 36.6	600	20.3	12.0 - 28.6	2,900
Kaaawa/ Kahaluu/ Kaneohe	200	4.1	0.0 - 12.0	300	9.0	2.0 - 16.0	600	15.3	4.5 - 26.0	1,000	26.5	11.8 - 41.1	1,000	26.4	14.0 - 38.8	700	18.8	6.8 - 30.7	3,600
Kahului	<50	2.0	0.0 - 5.3	300	12.9	2.6 - 23.1	600	25.0	13.3 - 36.8	700	28.7	17.6 - 39.8	600	22.6	12.5 - 32.7	200	8.8	2.2 - 15.4	2,500
Kailua/ Waimanalo	<50	1.1	0.0 - 3.1	400	9.8	1.6 - 17.9	1,100	27.0	13.2 - 40.8	1,200	28.2	15.2 - 41.3	800	20.3	10.0 - 30.7	600	13.6	5.1 - 22.0	4,100
Kaimuki/ Palolo/ Waikiki	100	2.5	0.0 - 7.4	500	12.3	2.3 - 22.3	500	13.4	3.3 - 23.5	600	15.3	5.9 - 24.8	1,300	32.1	18.2 - 45.9	1,000	24.4	13.1 - 35.7	3,900
Kona	<50	2.1	0.0 - 6.1	100	6.8	0.4 - 13.2	200	15.9	6.1 - 25.7	600	41.1	27.1 - 55.1	200	13.5	5.7 - 21.4	300	20.6	9.9 - 31.3	1,600
Lahaina/ Wailuku	0	0.0	--	100	5.6	0.5 - 10.7	1,000	36.4	22.0 - 50.7	800	28.8	17.5 - 40.2	300	11.8	4.6 - 19.0	500	17.4	7.3 - 27.6	2,600
Lanai	<50	4.4	0.0 - 11.1	<50	9.6	2.5 - 16.8	100	27.5	14.6 - 40.4	<50	22.2	9.3 - 35.2	<50	21.1	9.3 - 33.0	<50	15.1	7.0 - 23.2	200
Lihue-Waimea	<50	0.3	0.0 - 1.0	200	7.6	2.7 - 12.5	500	22.4	13.2 - 31.7	600	25.2	15.4 - 35.1	800	33.4	23.8 - 42.9	300	11.0	4.8 - 17.2	2,400
Manoa/ Upper Makiki	100	2.1	0.0 - 6.3	300	8.5	1.0 - 16.0	500	14.4	4.4 - 24.4	500	15.6	6.3 - 24.9	1,200	33.9	19.9 - 47.9	900	25.4	12.0 - 38.9	3,400
Milliani/ Wahiawa	0	0.0	--	900	16.6	4.6 - 28.6	1,600	27.9	15.7 - 40.1	1,400	24.9	14.7 - 35.2	1,300	23.4	12.8 - 34.0	400	7.2	0.2 - 14.2	5,600

**Diabetes - age when told by State, County, Island, Community, BRFSS Age Group, DOH Race-Ethnicity, Gender, Education Level, Employment Status (Grouped), Household Income, Poverty Level, Marital Status (Grouped), Married, Health Care Coverage, for the Year(s) - 2000-2002, 2001-2003, 2002-2004, 2003-2005, 2004-2006, 2005-2007, 2006-2008, 2007-2009, 2008-2010**

*Note: Weighted numbers (#) represent 3-yr averages, percentages and 95% confidence intervals; Respondents aged 18 years and older; n/r (Not Reportable) - If the unweighted total responses for a dimension (row) is <50 that row will not be shown; n/a (Not Available) - Not asked of a subset of respondents*

**Year: 2006-2008**

Community	<18 years			18 to 34 years			35 to 44 years			45 to 54 years			55 to 64 years			65 and older			Estimated Population (3-Yr Avg)
	#	%	C.I. (95%)	#	%	C.I. (95%)	#	%	C.I. (95%)	#	%	C.I. (95%)	#	%	C.I. (95%)	#	%	C.I. (95%)	#
<b>Molokai</b>	0	0.0	--	100	19.3	8.4 - 30.3	200	31.7	18.5 - 44.9	100	20.1	10.3 - 29.8	100	15.8	7.0 - 24.6	100	13.1	0.6 - 25.5	700
<b>Nanakuli/ Waianae</b>	500	9.5	0.3 - 18.6	500	11.0	1.8 - 20.2	1,100	23.2	11.8 - 34.6	1,100	23.0	11.6 - 34.3	1,100	23.2	12.1 - 34.4	500	10.2	1.5 - 18.9	4,900
<b>N.Hawaii</b>	<50	1.2	0.0 - 3.6	400	19.7	2.4 - 37.0	500	21.9	11.5 - 32.2	500	22.6	11.7 - 33.5	300	16.2	7.3 - 25.1	400	18.3	9.3 - 27.4	2,100
<b>Nuuanu/ Kalihi/ Moanalua</b>	0	0.0	--	1,300	24.9	9.3 - 40.6	700	13.5	5.1 - 21.8	1,200	23.8	12.8 - 34.8	1,000	19.1	6.5 - 31.7	900	18.7	8.8 - 28.5	5,000
<b>Puna/ Kau</b>	100	5.0	0.0 - 10.3	400	16.8	6.3 - 27.2	500	21.8	11.3 - 32.3	500	22.8	13.3 - 32.2	500	22.9	13.0 - 32.7	200	10.8	4.4 - 17.1	2,300
<b>Upcountry/ Hana</b>	300	14.2	1.4 - 27.0	300	12.8	4.0 - 21.6	300	14.7	5.1 - 24.3	400	19.2	9.1 - 29.3	600	26.1	15.1 - 37.2	300	12.9	3.1 - 22.8	2,100
<b>Waipahu/ Kapolei/ Ewa</b>	100	1.0	0.0 - 3.0	900	9.0	3.4 - 14.5	2,800	26.9	17.7 - 36.1	3,600	34.7	25.3 - 44.1	2,200	21.2	12.6 - 29.9	700	7.2	2.7 - 11.7	10,400

**Diabetes - age when told by State, County, Island, Community, BRFSS Age Group, DOH Race-Ethnicity, Gender, Education Level, Employment Status (Grouped), Household Income, Poverty Level, Marital Status (Grouped), Married, Health Care Coverage, for the Year(s) - 2000-2002, 2001-2003, 2002-2004, 2003-2005, 2004-2006, 2005-2007, 2006-2008, 2007-2009, 2008-2010**

*Note: Weighted numbers (#) represent 3-yr averages, percentages and 95% confidence intervals; Respondents aged 18 years and older; n/r (Not Reportable) - If the unweighted total responses for a dimension (row) is <50 that row will not be shown; n/a (Not Available) - Not asked of a subset of respondents*

**Year: 2006-2008**

BRFSS Age Group	<18 years			18 to 34 years			35 to 44 years			45 to 54 years			55 to 64 years			65 and older			Estimated Population (3-Yr Avg)
	#	%	C.I. (95%)	#	%	C.I. (95%)	#	%	C.I. (95%)	#	%	C.I. (95%)	#	%	C.I. (95%)	#	%	C.I. (95%)	#
<b>35-44</b>	300	4.3	1.0 - 7.6	3,000	45.0	32.5 - 57.5	3,300	50.7	38.3 - 63.2	0	0.0	--	0	0.0	--	0	0.0	--	6,600
<b>45-54</b>	300	2.2	0.0 - 4.6	1,600	10.2	6.3 - 14.0	7,100	46.0	38.6 - 53.5	6,400	41.6	34.5 - 48.8	0	0.0	--	0	0.0	--	15,400
<b>55-64</b>	200	1.1	0.0 - 2.5	1,400	6.6	2.4 - 10.8	3,700	18.0	13.3 - 22.7	7,500	36.9	30.9 - 42.8	7,600	37.4	31.2 - 43.6	0	0.0	--	20,400
<b>65-74</b>	200	1.1	0.0 - 2.1	800	5.4	2.7 - 8.2	1,400	9.2	5.8 - 12.6	3,300	21.2	15.9 - 26.4	6,600	42.4	36.2 - 48.6	3,200	20.7	15.7 - 25.7	15,500
<b>75+</b>	<50	0.2	0.0 - 0.6	600	4.0	1.3 - 6.6	700	5.0	2.3 - 7.6	2,500	18.0	12.7 - 23.3	2,400	16.9	11.7 - 22.2	7,800	55.9	49.1 - 62.7	13,900

**Diabetes - age when told by State, County, Island, Community, BRFSS Age Group, DOH Race-Ethnicity, Gender, Education Level, Employment Status (Grouped), Household Income, Poverty Level, Marital Status (Grouped), Married, Health Care Coverage, for the Year(s) - 2000-2002, 2001-2003, 2002-2004, 2003-2005, 2004-2006, 2005-2007, 2006-2008, 2007-2009, 2008-2010**

*Note: Weighted numbers (#) represent 3-yr averages, percentages and 95% confidence intervals; Respondents aged 18 years and older; n/r (Not Reportable) - If the unweighted total responses for a dimension (row) is <50 that row will not be shown; n/a (Not Available) - Not asked of a subset of respondents*

**Year: 2006-2008**

DOH Race-Ethnicity	<18 years			18 to 34 years			35 to 44 years			45 to 54 years			55 to 64 years			65 and older			Estimated Population (3-Yr Avg)
	#	%	C.I. (95%)	#	%	C.I. (95%)	#	%	C.I. (95%)	#	%	C.I. (95%)	#	%	C.I. (95%)	#	%	C.I. (95%)	#
Caucasian	400	2.8	1.0 - 4.6	2,100	13.2	7.8 - 18.7	2,500	15.7	11.3 - 20.1	4,200	26.5	21.5 - 31.6	3,900	24.5	19.8 - 29.3	2,700	17.2	12.9 - 21.5	15,800
Native Hawaiian	800	5.5	1.6 - 9.4	2,400	17.1	11.4 - 22.8	3,800	26.6	19.5 - 33.8	3,500	24.8	18.6 - 30.9	2,600	18.5	13.3 - 23.7	1,100	7.5	3.7 - 11.2	14,200
Chinese	0	0.0	--	600	11.7	4.8 - 18.6	700	11.9	4.6 - 19.2	1,900	34.3	22.8 - 45.8	1,300	23.9	12.4 - 35.5	1,000	18.1	9.0 - 27.2	5,500
Filipino	100	1.0	0.0 - 2.1	2,200	15.1	7.6 - 22.5	3,700	26.0	18.6 - 33.5	4,400	30.7	22.9 - 38.4	2,900	20.4	13.7 - 27.1	1,000	6.9	3.0 - 10.7	14,300
Japanese	200	1.1	0.0 - 2.3	1,200	6.3	3.5 - 9.1	3,600	19.6	14.7 - 24.5	4,300	23.4	18.4 - 28.4	4,700	25.9	20.4 - 31.3	4,400	23.7	18.9 - 28.6	18,400

Gender	<18 years			18 to 34 years			35 to 44 years			45 to 54 years			55 to 64 years			65 and older			Estimated Population (3-Yr Avg)
	#	%	C.I. (95%)	#	%	C.I. (95%)	#	%	C.I. (95%)	#	%	C.I. (95%)	#	%	C.I. (95%)	#	%	C.I. (95%)	#
Male	600	1.6	0.4 - 2.8	4,500	12.2	8.2 - 16.2	8,000	21.7	17.6 - 25.8	10,600	28.5	24.3 - 32.7	8,800	23.8	19.8 - 27.9	4,500	12.1	9.3 - 15.0	37,000
Female	1,400	3.6	1.8 - 5.4	5,100	13.3	10.4 - 16.3	8,300	21.6	17.9 - 25.2	9,200	23.9	20.4 - 27.5	7,900	20.7	17.3 - 24.1	6,500	16.9	13.9 - 19.9	38,400

**Diabetes - age when told by State, County, Island, Community, BRFSS Age Group, DOH Race-Ethnicity, Gender, Education Level, Employment Status (Grouped), Household Income, Poverty Level, Marital Status (Grouped), Married, Health Care Coverage, for the Year(s) - 2000-2002, 2001-2003, 2002-2004, 2003-2005, 2004-2006, 2005-2007, 2006-2008, 2007-2009, 2008-2010**

*Note: Weighted numbers (#) represent 3-yr averages, percentages and 95% confidence intervals; Respondents aged 18 years and older; n/r (Not Reportable) - If the unweighted total responses for a dimension (row) is <50 that row will not be shown; n/a (Not Available) - Not asked of a subset of respondents*

**Year: 2006-2008**

Education Level	<18 years			18 to 34 years			35 to 44 years			45 to 54 years			55 to 64 years			65 and older			Estimated Population (3-Yr Avg)
	#	%	C.I. (95%)	#	%	C.I. (95%)	#	%	C.I. (95%)	#	%	C.I. (95%)	#	%	C.I. (95%)	#	%	C.I. (95%)	#
Never attended school/ Only Kindergarten to Grades 8	100	3.5	0.0 - 10.1	200	9.2	0.5 - 17.9	300	9.9	2.2 - 17.5	400	15.9	6.2 - 25.5	700	27.3	13.6 - 41.0	900	34.3	18.6 - 49.9	2,700
Grades 9 thru 11 (Some High School)	0	0.0	--	400	10.5	1.4 - 19.7	600	15.7	6.5 - 25.0	1,100	26.4	14.7 - 38.1	1,100	26.5	14.4 - 38.5	800	20.9	10.8 - 30.9	4,000
Grades 12 or GED (High School Grad)	800	3.1	1.1 - 5.1	2,800	11.1	7.0 - 15.3	5,600	22.6	17.7 - 27.5	6,500	26.1	21.1 - 31.2	5,300	21.3	16.5 - 26.2	3,900	15.8	12.0 - 19.5	24,800
College 1 to 3 years (Some College/ Tech)	700	3.0	0.8 - 5.2	4,500	18.9	13.5 - 24.4	5,500	23.3	18.1 - 28.5	5,700	24.3	19.5 - 29.1	4,400	18.8	14.6 - 23.1	2,700	11.6	8.1 - 15.1	23,600
College 4 years or more (College Grad)	400	1.9	0.1 - 3.6	1,700	8.6	5.4 - 11.8	4,300	21.3	16.2 - 26.4	6,000	29.7	24.5 - 34.9	5,200	25.8	20.8 - 30.8	2,600	12.7	9.1 - 16.2	20,200

Employment Status (Grouped)	<18 years			18 to 34 years			35 to 44 years			45 to 54 years			55 to 64 years			65 and older			Estimated Population (3-Yr Avg)
	#	%	C.I. (95%)	#	%	C.I. (95%)	#	%	C.I. (95%)	#	%	C.I. (95%)	#	%	C.I. (95%)	#	%	C.I. (95%)	#
Employed	1,000	2.9	1.2 - 4.7	5,500	16.4	12.2 - 20.6	10,700	32.2	27.4 - 37.1	10,100	30.3	25.8 - 34.8	5,500	16.6	13.0 - 20.1	500	1.5	0.3 - 2.8	33,300
Retired/Unable to work	400	1.2	0.3 - 2.1	2,500	6.9	4.7 - 9.1	4,400	12.1	9.3 - 14.9	8,400	23.0	19.4 - 26.6	10,700	29.2	25.2 - 33.2	10,100	27.6	23.9 - 31.3	36,500
Student/Homemaker	300	10.7	0.0 - 22.1	700	24.0	10.6 - 37.4	400	13.3	1.4 - 25.2	800	27.4	13.5 - 41.3	300	11.7	3.0 - 20.3	400	12.9	3.1 - 22.8	2,700

**Diabetes - age when told by State, County, Island, Community, BRFSS Age Group, DOH Race-Ethnicity, Gender, Education Level, Employment Status (Grouped), Household Income, Poverty Level, Marital Status (Grouped), Married, Health Care Coverage, for the Year(s) - 2000-2002, 2001-2003, 2002-2004, 2003-2005, 2004-2006, 2005-2007, 2006-2008, 2007-2009, 2008-2010**

*Note: Weighted numbers (#) represent 3-yr averages, percentages and 95% confidence intervals; Respondents aged 18 years and older; n/r (Not Reportable) - If the unweighted total responses for a dimension (row) is <50 that row will not be shown; n/a (Not Available) - Not asked of a subset of respondents*

**Year: 2006-2008**

Household Income	<18 years			18 to 34 years			35 to 44 years			45 to 54 years			55 to 64 years			65 and older			Estimated Population (3-Yr Avg)
	#	%	C.I. (95%)	#	%	C.I. (95%)	#	%	C.I. (95%)	#	%	C.I. (95%)	#	%	C.I. (95%)	#	%	C.I. (95%)	#
<b>Less than \$10,000</b>	200	7.0	0.0 - 16.3	500	16.9	3.1 - 30.6	500	19.2	9.4 - 29.1	700	25.4	15.0 - 35.9	600	20.8	9.9 - 31.7	300	10.6	4.3 - 17.0	2,800
<b>\$10,000 to \$14,999</b>	<50	1.1	0.0 - 3.4	500	14.2	4.0 - 24.3	500	14.7	5.3 - 24.0	800	21.2	11.5 - 30.8	700	18.9	9.2 - 28.6	1,100	30.0	17.3 - 42.7	3,700
<b>\$15,000 to \$19,999</b>	400	9.0	0.4 - 17.6	400	9.2	1.1 - 17.3	500	10.9	4.6 - 17.1	1,000	23.4	13.6 - 33.1	1,100	24.5	14.9 - 34.1	1,000	23.0	14.1 - 32.0	4,400
<b>\$20,000 to \$24,999</b>	300	3.9	0.4 - 7.4	700	10.4	4.6 - 16.1	700	11.0	5.2 - 16.8	1,700	26.7	17.2 - 36.2	1,800	27.5	18.2 - 36.8	1,300	20.5	11.9 - 29.2	6,400
<b>\$25,000 to \$34,999</b>	400	4.5	0.0 - 9.1	1,500	15.6	7.5 - 23.7	2,300	23.6	15.5 - 31.7	2,500	25.2	17.3 - 33.0	1,500	15.8	9.9 - 21.7	1,500	15.3	9.3 - 21.3	9,800
<b>\$35,000 to \$49,999</b>	300	2.1	0.1 - 4.0	2,200	16.0	9.1 - 23.0	2,800	20.4	13.8 - 27.0	2,900	21.5	15.5 - 27.5	4,000	29.6	22.0 - 37.2	1,400	10.4	6.3 - 14.4	13,600
<b>\$50,000 to \$74,999</b>	100	0.5	0.0 - 1.2	1,300	9.8	4.9 - 14.8	3,400	26.2	19.1 - 33.4	4,100	31.6	24.4 - 38.9	2,500	19.6	13.8 - 25.4	1,600	12.3	7.4 - 17.1	12,900
<b>\$75,000 or more</b>	100	0.5	0.0 - 1.2	1,800	12.4	7.7 - 17.1	3,700	25.2	18.8 - 31.6	4,800	32.2	25.5 - 38.9	3,200	21.9	16.3 - 27.6	1,200	7.8	4.6 - 10.9	14,800

**Diabetes - age when told by State, County, Island, Community, BRFSS Age Group, DOH Race-Ethnicity, Gender, Education Level, Employment Status (Grouped), Household Income, Poverty Level, Marital Status (Grouped), Married, Health Care Coverage, for the Year(s) - 2000-2002, 2001-2003, 2002-2004, 2003-2005, 2004-2006, 2005-2007, 2006-2008, 2007-2009, 2008-2010**

*Note: Weighted numbers (#) represent 3-yr averages, percentages and 95% confidence intervals; Respondents aged 18 years and older; n/r (Not Reportable) - If the unweighted total responses for a dimension (row) is <50 that row will not be shown; n/a (Not Available) - Not asked of a subset of respondents*

**Year: 2006-2008**

Poverty Level	<18 years			18 to 34 years			35 to 44 years			45 to 54 years			55 to 64 years			65 and older			Estimated Population (3-Yr Avg)
	#	%	C.I. (95%)	#	%	C.I. (95%)	#	%	C.I. (95%)	#	%	C.I. (95%)	#	%	C.I. (95%)	#	%	C.I. (95%)	#
<b>0-130%</b>	1,000	5.4	2.1 - 8.7	2,900	15.8	9.6 - 22.0	3,300	17.9	12.6 - 23.1	4,100	22.1	16.6 - 27.7	4,300	23.2	17.2 - 29.2	2,900	15.5	10.7 - 20.4	18,500
<b>131-185%</b>	300	3.1	0.0 - 6.7	1,100	12.4	6.4 - 18.4	2,500	28.0	18.3 - 37.7	2,200	24.4	16.5 - 32.2	1,600	18.0	10.2 - 25.9	1,300	14.0	8.2 - 19.9	9,000
<b>186+%</b>	500	1.1	0.4 - 1.9	4,800	11.8	8.9 - 14.7	8,600	21.1	17.7 - 24.5	12,200	29.8	26.0 - 33.5	9,600	23.4	20.1 - 26.6	5,200	12.8	10.4 - 15.2	40,900

Marital Status (Grouped)	<18 years			18 to 34 years			35 to 44 years			45 to 54 years			55 to 64 years			65 and older			Estimated Population (3-Yr Avg)
	#	%	C.I. (95%)	#	%	C.I. (95%)	#	%	C.I. (95%)	#	%	C.I. (95%)	#	%	C.I. (95%)	#	%	C.I. (95%)	#
<b>Married</b>	600	1.3	0.4 - 2.3	5,500	11.6	8.6 - 14.7	10,200	21.5	17.9 - 25.0	13,600	28.8	25.0 - 32.6	11,600	24.5	20.8 - 28.1	5,800	12.3	9.8 - 14.9	47,300
<b>Widowed</b>	100	1.4	0.0 - 3.6	300	3.0	0.4 - 5.7	1,100	12.4	7.4 - 17.4	1,700	18.4	12.9 - 24.0	2,000	21.9	15.6 - 28.2	3,900	42.9	35.4 - 50.4	9,000
<b>Other</b>	1,200	6.7	3.1 - 10.3	3,600	19.5	13.7 - 25.4	4,700	25.9	20.1 - 31.6	4,300	23.5	18.7 - 28.2	3,200	17.5	13.4 - 21.7	1,300	6.9	4.0 - 9.8	18,300



**Diabetes - age when told by State, County, Island, Community, BRFSS Age Group, DOH Race-Ethnicity, Gender, Education Level, Employment Status (Grouped), Household Income, Poverty Level, Marital Status (Grouped), Married, Health Care Coverage, for the Year(s) - 2000-2002, 2001-2003, 2002-2004, 2003-2005, 2004-2006, 2005-2007, 2006-2008, 2007-2009, 2008-2010**

*Note: Weighted numbers (#) represent 3-yr averages, percentages and 95% confidence intervals; Respondents aged 18 years and older; n/r (Not Reportable) - If the unweighted total responses for a dimension (row) is <50 that row will not be shown; n/a (Not Available) - Not asked of a subset of respondents*

**Year: 2006-2008**

Married	<18 years			18 to 34 years			35 to 44 years			45 to 54 years			55 to 64 years			65 and older			Estimated Population (3-Yr Avg)
	#	%	C.I. (95%)	#	%	C.I. (95%)	#	%	C.I. (95%)	#	%	C.I. (95%)	#	%	C.I. (95%)	#	%	C.I. (95%)	#
<b>Yes</b>	600	1.3	0.4 - 2.2	5,600	11.6	8.6 - 14.6	10,600	21.9	18.3 - 25.5	13,800	28.5	24.7 - 32.2	11,800	24.3	20.8 - 27.9	6,000	12.4	9.8 - 14.9	48,400
<b>No</b>	1,300	5.0	2.5 - 7.6	4,000	14.9	10.6 - 19.1	5,700	21.2	17.0 - 25.4	5,900	22.1	18.4 - 25.8	5,000	18.5	15.0 - 22.0	4,900	18.3	14.7 - 21.8	26,900

Health Care Coverage	<18 years			18 to 34 years			35 to 44 years			45 to 54 years			55 to 64 years			65 and older			Estimated Population (3-Yr Avg)
	#	%	C.I. (95%)	#	%	C.I. (95%)	#	%	C.I. (95%)	#	%	C.I. (95%)	#	%	C.I. (95%)	#	%	C.I. (95%)	#
<b>Yes</b>	1,700	2.4	1.4 - 3.4	9,000	12.5	10.0 - 14.9	15,200	21.1	18.3 - 23.9	19,000	26.3	23.5 - 29.1	16,300	22.6	19.9 - 25.3	10,900	15.2	13.0 - 17.3	72,200
<b>No</b>	200	7.7	0.0 - 18.2	600	20.3	5.0 - 35.6	1,100	33.9	17.7 - 50.1	700	22.9	8.9 - 37.0	500	14.6	4.2 - 25.0	<50	0.6	0.0 - 1.7	3,200

**Diabetes - age when told by State, County, Island, Community, BRFSS Age Group, DOH Race-Ethnicity, Gender, Education Level, Employment Status (Grouped), Household Income, Poverty Level, Marital Status (Grouped), Married, Health Care Coverage, for the Year(s) - 2000-2002, 2001-2003, 2002-2004, 2003-2005, 2004-2006, 2005-2007, 2006-2008, 2007-2009, 2008-2010**

*Note: Weighted numbers (#) represent 3-yr averages, percentages and 95% confidence intervals; Respondents aged 18 years and older; n/r (Not Reportable) - If the unweighted total responses for a dimension (row) is <50 that row will not be shown; n/a (Not Available) - Not asked of a subset of respondents*

**Year: 2005-2007**

State	<18 years			18 to 34 years			35 to 44 years			45 to 54 years			55 to 64 years			65 and older			Estimated Population (3-Yr Avg)
	#	%	C.I. (95%)	#	%	C.I. (95%)	#	%	C.I. (95%)	#	%	C.I. (95%)	#	%	C.I. (95%)	#	%	C.I. (95%)	#
Hawaii State	2,000	2.6	1.4 - 3.8	9,900	13.1	10.1 - 16.1	16,200	21.5	18.0 - 24.9	18,800	24.9	21.4 - 28.3	17,200	22.7	19.5 - 25.9	11,500	15.2	11.9 - 18.4	75,600

County	<18 years			18 to 34 years			35 to 44 years			45 to 54 years			55 to 64 years			65 and older			Estimated Population (3-Yr Avg)
	#	%	C.I. (95%)	#	%	C.I. (95%)	#	%	C.I. (95%)	#	%	C.I. (95%)	#	%	C.I. (95%)	#	%	C.I. (95%)	#
Hawaii	300	3.3	1.1 - 5.6	1,100	12.2	7.6 - 16.8	1,700	18.8	12.7 - 24.9	2,200	23.4	17.7 - 29.1	2,300	24.9	18.9 - 31.0	1,600	17.3	12.5 - 22.1	9,300
Honolulu	1,400	2.5	1.1 - 4.0	7,400	13.3	9.4 - 17.3	12,100	21.7	17.3 - 26.2	13,800	24.8	20.3 - 29.3	12,500	22.5	18.4 - 26.7	8,400	15.1	10.8 - 19.3	55,600
Kauai	<50	0.6	0.0 - 1.5	500	14.0	6.4 - 21.7	600	16.1	8.9 - 23.3	1,200	33.5	23.6 - 43.4	900	25.9	17.6 - 34.2	400	9.9	3.9 - 15.8	3,700
Maui	200	3.4	0.0 - 7.2	800	11.9	7.3 - 16.6	1,800	25.9	18.9 - 33.0	1,600	22.9	16.7 - 29.1	1,400	19.8	13.6 - 26.0	1,100	16.0	10.1 - 22.0	7,000

**Diabetes - age when told by State, County, Island, Community, BRFSS Age Group, DOH Race-Ethnicity, Gender, Education Level, Employment Status (Grouped), Household Income, Poverty Level, Marital Status (Grouped), Married, Health Care Coverage, for the Year(s) - 2000-2002, 2001-2003, 2002-2004, 2003-2005, 2004-2006, 2005-2007, 2006-2008, 2007-2009, 2008-2010**

*Note: Weighted numbers (#) represent 3-yr averages, percentages and 95% confidence intervals; Respondents aged 18 years and older; n/r (Not Reportable) - If the unweighted total responses for a dimension (row) is <50 that row will not be shown; n/a (Not Available) - Not asked of a subset of respondents*

**Year: 2005-2007**

Island	<18 years			18 to 34 years			35 to 44 years			45 to 54 years			55 to 64 years			65 and older			Estimated Population (3-Yr Avg)
	#	%	C.I. (95%)	#	%	C.I. (95%)	#	%	C.I. (95%)	#	%	C.I. (95%)	#	%	C.I. (95%)	#	%	C.I. (95%)	#
Hawaii	300	3.3	1.1 - 5.6	1,100	12.2	7.6 - 16.8	1,700	18.8	12.7 - 24.9	2,200	23.4	17.7 - 29.1	2,300	24.9	18.9 - 31.0	1,600	17.3	12.5 - 22.1	9,300
Kauai	<50	0.6	0.0 - 1.5	500	14.0	6.4 - 21.7	600	16.1	8.9 - 23.3	1,200	33.5	23.6 - 43.4	900	25.9	17.6 - 34.2	400	9.9	3.9 - 15.8	3,700
Lanai	<50	4.5	0.0 - 11.3	<50	17.0	0.7 - 33.3	<50	25.9	11.4 - 40.5	<50	21.7	3.4 - 40.1	<50	18.4	5.7 - 31.2	<50	12.4	4.0 - 20.8	200
Maui	200	3.7	0.0 - 8.0	700	11.9	6.8 - 17.1	1,600	25.9	18.0 - 33.7	1,400	23.0	16.1 - 29.9	1,200	20.1	13.1 - 27.1	1,000	15.3	8.8 - 21.9	6,200
Molokai	0	0.0	--	100	10.3	1.8 - 18.9	200	26.7	11.5 - 42.0	100	21.8	10.9 - 32.7	100	17.4	7.1 - 27.6	200	23.8	7.7 - 39.8	600
Oahu	1,400	2.5	1.1 - 4.0	7,400	13.3	9.4 - 17.3	12,100	21.7	17.3 - 26.2	13,800	24.8	20.3 - 29.3	12,500	22.5	18.4 - 26.7	8,400	15.1	10.8 - 19.3	55,600

Community	<18 years			18 to 34 years			35 to 44 years			45 to 54 years			55 to 64 years			65 and older			Estimated Population (3-Yr Avg)
	#	%	C.I. (95%)	#	%	C.I. (95%)	#	%	C.I. (95%)	#	%	C.I. (95%)	#	%	C.I. (95%)	#	%	C.I. (95%)	#
Aiea/ Pearl City	200	3.5	0.0 - 10.2	200	4.3	0.0 - 8.8	1,100	22.2	8.2 - 36.1	2,100	40.2	24.2 - 56.3	700	13.8	4.3 - 23.2	800	16.1	4.1 - 28.0	5,100
Hilo	100	4.3	0.0 - 8.8	500	14.9	7.3 - 22.5	300	9.4	3.1 - 15.7	600	19.5	10.5 - 28.5	1,100	33.6	21.4 - 45.8	600	18.3	9.4 - 27.3	3,200

**Diabetes - age when told by State, County, Island, Community, BRFSS Age Group, DOH Race-Ethnicity, Gender, Education Level, Employment Status (Grouped), Household Income, Poverty Level, Marital Status (Grouped), Married, Health Care Coverage, for the Year(s) - 2000-2002, 2001-2003, 2002-2004, 2003-2005, 2004-2006, 2005-2007, 2006-2008, 2007-2009, 2008-2010**

*Note: Weighted numbers (#) represent 3-yr averages, percentages and 95% confidence intervals; Respondents aged 18 years and older; n/r (Not Reportable) - If the unweighted total responses for a dimension (row) is <50 that row will not be shown; n/a (Not Available) - Not asked of a subset of respondents*

**Year: 2005-2007**

Community	<18 years			18 to 34 years			35 to 44 years			45 to 54 years			55 to 64 years			65 and older			Estimated Population (3-Yr Avg)
	#	%	C.I. (95%)	#	%	C.I. (95%)	#	%	C.I. (95%)	#	%	C.I. (95%)	#	%	C.I. (95%)	#	%	C.I. (95%)	#
Kahului	<50	2.0	0.0 - 6.0	200	10.4	2.3 - 18.4	600	32.8	18.7 - 46.8	400	22.8	11.5 - 34.2	400	20.1	9.7 - 30.6	200	11.9	3.4 - 20.4	2,000
Kailua/ Waimanalo	<50	1.1	0.0 - 3.2	400	9.4	1.0 - 17.9	1,100	28.6	9.5 - 47.6	600	15.7	4.2 - 27.2	1,000	26.1	12.1 - 40.1	800	19.2	6.7 - 31.6	4,000
Kona	100	3.4	0.0 - 8.0	100	6.2	0.3 - 12.2	300	15.5	4.1 - 26.9	600	33.4	17.4 - 49.4	300	16.0	6.1 - 26.0	400	25.4	12.8 - 38.1	1,700
Lahaina/ Wailuku	0	0.0	--	300	13.0	3.1 - 22.9	700	33.3	18.1 - 48.5	600	30.3	17.0 - 43.5	100	5.8	0.0 - 12.0	400	17.6	6.0 - 29.2	2,000
Lanai	<50	4.5	0.0 - 11.3	<50	17.0	0.7 - 33.3	<50	25.9	11.4 - 40.5	<50	21.7	3.4 - 40.1	<50	18.4	5.7 - 31.2	<50	12.4	4.0 - 20.8	200
Lihue-Waimea	<50	0.3	0.0 - 1.0	300	12.9	3.8 - 22.0	400	17.7	8.6 - 26.9	800	30.8	18.9 - 42.8	600	26.1	15.6 - 36.6	300	12.1	3.8 - 20.4	2,500
Mililani/ Wahiawa	0	0.0	--	1,500	27.7	12.4 - 42.9	1,300	24.6	10.4 - 38.9	800	14.3	5.7 - 22.9	1,200	23.0	10.8 - 35.2	600	10.4	0.9 - 19.8	5,300
Molokai	0	0.0	--	100	10.3	1.8 - 18.9	200	26.7	11.5 - 42.0	100	21.8	10.9 - 32.7	100	17.4	7.1 - 27.6	200	23.8	7.7 - 39.8	600
Nanakuli/ Waianae	500	8.7	0.0 - 17.4	1,400	26.5	7.8 - 45.2	800	15.6	5.8 - 25.3	800	14.5	3.2 - 25.9	1,400	26.2	12.5 - 39.9	500	8.5	0.0 - 18.8	5,300
N.Hawaii	<50	1.3	0.0 - 4.0	100	5.8	0.0 - 11.7	400	21.3	10.9 - 31.6	500	23.5	12.7 - 34.3	500	27.4	16.0 - 38.9	400	20.6	11.1 - 30.2	1,900
Nuuanu/ Kalihi/ Moanalua	0	0.0	--	800	17.7	2.3 - 33.1	800	16.0	5.1 - 26.8	1,100	22.7	10.2 - 35.3	1,100	22.8	8.6 - 36.9	1,000	20.8	7.5 - 34.1	4,800
Puna/ Kau	100	3.6	0.0 - 8.2	400	17.8	5.4 - 30.3	800	31.3	15.0 - 47.6	500	21.3	10.8 - 31.8	500	18.1	8.3 - 28.0	200	7.8	1.1 - 14.5	2,500

**Diabetes - age when told by State, County, Island, Community, BRFSS Age Group, DOH Race-Ethnicity, Gender, Education Level, Employment Status (Grouped), Household Income, Poverty Level, Marital Status (Grouped), Married, Health Care Coverage, for the Year(s) - 2000-2002, 2001-2003, 2002-2004, 2003-2005, 2004-2006, 2005-2007, 2006-2008, 2007-2009, 2008-2010**

*Note: Weighted numbers (#) represent 3-yr averages, percentages and 95% confidence intervals; Respondents aged 18 years and older; n/r (Not Reportable) - If the unweighted total responses for a dimension (row) is <50 that row will not be shown; n/a (Not Available) - Not asked of a subset of respondents*

**Year: 2005-2007**

Community	<18 years			18 to 34 years			35 to 44 years			45 to 54 years			55 to 64 years			65 and older			Estimated Population (3-Yr Avg)
	#	%	C.I. (95%)	#	%	C.I. (95%)	#	%	C.I. (95%)	#	%	C.I. (95%)	#	%	C.I. (95%)	#	%	C.I. (95%)	#
Upcountry/ Hana	200	8.5	0.0 - 19.7	300	12.4	3.7 - 21.1	300	13.0	3.7 - 22.3	400	16.7	5.7 - 27.7	700	33.0	18.1 - 47.9	400	16.3	3.7 - 29.0	2,200
Waipahu/ Kapolei/ Ewa	200	1.7	0.0 - 4.9	400	4.2	0.7 - 7.8	2,700	27.5	15.2 - 39.9	3,900	38.8	25.3 - 52.3	2,400	23.7	12.1 - 35.3	400	4.1	0.7 - 7.6	10,000

BRFSS Age Group	<18 years			18 to 34 years			35 to 44 years			45 to 54 years			55 to 64 years			65 and older			Estimated Population (3-Yr Avg)
	#	%	C.I. (95%)	#	%	C.I. (95%)	#	%	C.I. (95%)	#	%	C.I. (95%)	#	%	C.I. (95%)	#	%	C.I. (95%)	#
35-44	500	8.1	0.5 - 15.8	2,700	43.1	28.7 - 57.5	3,100	48.8	33.9 - 63.6	0	0.0	--	0	0.0	--	0	0.0	--	6,300
45-54	200	1.5	0.0 - 3.5	1,400	9.0	5.1 - 12.9	7,700	48.7	39.7 - 57.6	6,500	40.9	32.4 - 49.3	0	0.0	--	0	0.0	--	15,900
55-64	100	0.7	0.0 - 1.7	1,400	6.9	2.7 - 11.1	2,600	12.8	8.3 - 17.4	7,800	39.0	30.9 - 47.2	8,100	40.5	32.7 - 48.3	0	0.0	--	20,100
65-74	100	0.8	0.0 - 1.9	800	5.1	2.3 - 7.9	1,800	11.8	7.3 - 16.3	2,900	19.4	13.7 - 25.2	7,000	47.2	39.9 - 54.5	2,300	15.7	11.2 - 20.1	14,900
75+	<50	0.2	0.0 - 0.6	500	3.6	0.7 - 6.4	1,000	6.9	2.5 - 11.2	1,600	11.1	6.4 - 15.8	2,000	13.9	8.5 - 19.3	9,100	64.4	55.6 - 73.1	14,200

**Diabetes - age when told by State, County, Island, Community, BRFSS Age Group, DOH Race-Ethnicity, Gender, Education Level, Employment Status (Grouped), Household Income, Poverty Level, Marital Status (Grouped), Married, Health Care Coverage, for the Year(s) - 2000-2002, 2001-2003, 2002-2004, 2003-2005, 2004-2006, 2005-2007, 2006-2008, 2007-2009, 2008-2010**

*Note: Weighted numbers (#) represent 3-yr averages, percentages and 95% confidence intervals; Respondents aged 18 years and older; n/r (Not Reportable) - If the unweighted total responses for a dimension (row) is <50 that row will not be shown; n/a (Not Available) - Not asked of a subset of respondents*

**Year: 2005-2007**

DOH Race-Ethnicity	<18 years			18 to 34 years			35 to 44 years			45 to 54 years			55 to 64 years			65 and older			Estimated Population (3-Yr Avg)
	#	%	C.I. (95%)	#	%	C.I. (95%)	#	%	C.I. (95%)	#	%	C.I. (95%)	#	%	C.I. (95%)	#	%	C.I. (95%)	#
Caucasian	500	2.7	0.5 - 4.9	1,800	10.3	6.6 - 14.1	2,900	16.8	11.4 - 22.2	4,200	24.5	18.2 - 30.7	4,700	27.4	21.2 - 33.6	3,100	18.3	12.7 - 23.9	17,200
Native Hawaiian	900	6.1	1.8 - 10.4	2,900	19.8	11.7 - 27.8	3,300	22.4	14.2 - 30.6	3,800	25.3	17.1 - 33.5	3,100	20.6	14.2 - 27.0	900	5.8	2.7 - 9.0	14,900
Chinese	0	0.0	--	600	11.2	3.3 - 19.2	600	10.7	3.1 - 18.4	1,900	35.5	19.3 - 51.7	1,100	21.7	5.5 - 38.0	1,100	20.8	8.3 - 33.3	5,200
Filipino	100	0.7	0.0 - 1.5	1,700	12.2	4.8 - 19.6	3,900	28.8	18.7 - 38.9	3,900	28.9	19.3 - 38.4	2,800	20.5	12.3 - 28.7	1,200	9.0	3.5 - 14.5	13,600
Japanese	200	1.2	0.0 - 2.6	1,300	7.9	1.9 - 13.9	3,300	19.9	13.6 - 26.1	3,800	23.1	17.0 - 29.1	4,400	26.7	20.0 - 33.3	3,500	21.3	15.8 - 26.8	16,600

Gender	<18 years			18 to 34 years			35 to 44 years			45 to 54 years			55 to 64 years			65 and older			Estimated Population (3-Yr Avg)
	#	%	C.I. (95%)	#	%	C.I. (95%)	#	%	C.I. (95%)	#	%	C.I. (95%)	#	%	C.I. (95%)	#	%	C.I. (95%)	#
Male	600	1.4	0.2 - 2.7	4,500	11.5	7.1 - 15.9	9,000	23.1	17.9 - 28.2	10,600	27.2	21.7 - 32.6	8,900	23.0	18.3 - 27.6	5,400	13.9	8.6 - 19.2	38,900
Female	1,400	3.9	1.9 - 6.0	5,400	14.9	10.8 - 18.9	7,200	19.8	15.2 - 24.4	8,200	22.4	18.3 - 26.5	8,200	22.5	18.2 - 26.9	6,100	16.5	12.9 - 20.2	36,600

**Diabetes - age when told by State, County, Island, Community, BRFSS Age Group, DOH Race-Ethnicity, Gender, Education Level, Employment Status (Grouped), Household Income, Poverty Level, Marital Status (Grouped), Married, Health Care Coverage, for the Year(s) - 2000-2002, 2001-2003, 2002-2004, 2003-2005, 2004-2006, 2005-2007, 2006-2008, 2007-2009, 2008-2010**

*Note: Weighted numbers (#) represent 3-yr averages, percentages and 95% confidence intervals; Respondents aged 18 years and older; n/r (Not Reportable) - If the unweighted total responses for a dimension (row) is <50 that row will not be shown; n/a (Not Available) - Not asked of a subset of respondents*

**Year: 2005-2007**

Education Level	<18 years			18 to 34 years			35 to 44 years			45 to 54 years			55 to 64 years			65 and older			Estimated Population (3-Yr Avg)
	#	%	C.I. (95%)	#	%	C.I. (95%)	#	%	C.I. (95%)	#	%	C.I. (95%)	#	%	C.I. (95%)	#	%	C.I. (95%)	#
Never attended school/ Only Kindergarten to Grades 8	300	7.6	0.0 - 18.2	200	6.7	1.1 - 12.4	200	5.4	0.5 - 10.3	700	18.6	0.0 - 41.7	1,100	30.3	12.2 - 48.4	1,100	31.4	13.4 - 49.4	3,600
Grades 9 thru 11 (Some High School)	<50	0.7	0.0 - 1.9	300	6.5	0.1 - 12.9	400	9.6	2.4 - 16.9	1,100	25.2	12.9 - 37.5	1,400	32.9	16.2 - 49.6	1,100	25.2	10.4 - 40.0	4,300
Grades 12 or GED (High School Grad)	400	1.4	0.0 - 2.8	3,600	13.2	7.8 - 18.5	6,400	23.2	17.0 - 29.4	6,600	24.2	18.4 - 30.0	5,500	20.2	14.9 - 25.5	4,900	17.8	10.7 - 24.9	27,400
College 1 to 3 years (Some College/ Tech)	700	3.2	0.8 - 5.7	3,900	18.1	12.1 - 24.1	5,200	24.2	18.0 - 30.4	5,200	24.1	18.6 - 29.7	4,200	19.6	14.3 - 24.9	2,300	10.7	6.9 - 14.4	21,400
College 4 years or more (College Grad)	600	3.0	0.5 - 5.6	1,900	10.1	4.6 - 15.6	4,100	21.7	14.5 - 28.8	5,200	27.8	20.4 - 35.1	4,900	26.3	20.0 - 32.7	2,100	11.1	7.1 - 15.2	18,800

Employment Status (Grouped)	<18 years			18 to 34 years			35 to 44 years			45 to 54 years			55 to 64 years			65 and older			Estimated Population (3-Yr Avg)
	#	%	C.I. (95%)	#	%	C.I. (95%)	#	%	C.I. (95%)	#	%	C.I. (95%)	#	%	C.I. (95%)	#	%	C.I. (95%)	#
Employed	1,200	3.6	1.4 - 5.7	6,600	19.2	13.6 - 24.9	10,500	30.4	24.4 - 36.4	10,900	31.5	25.8 - 37.3	5,000	14.6	10.8 - 18.4	200	0.7	0.1 - 1.2	34,500
Retired/Unable to work	200	0.6	0.1 - 1.1	2,200	6.0	4.0 - 8.0	4,900	13.4	9.6 - 17.1	7,000	19.2	15.0 - 23.5	11,300	30.9	25.8 - 36.0	10,900	29.9	24.1 - 35.7	36,600
Student/Homemaker	300	10.1	0.0 - 21.3	900	29.8	12.7 - 47.0	200	7.2	1.3 - 13.1	700	22.6	3.7 - 41.5	700	25.1	6.6 - 43.5	100	5.1	0.0 - 10.7	2,900

**Diabetes - age when told by State, County, Island, Community, BRFSS Age Group, DOH Race-Ethnicity, Gender, Education Level, Employment Status (Grouped), Household Income, Poverty Level, Marital Status (Grouped), Married, Health Care Coverage, for the Year(s) - 2000-2002, 2001-2003, 2002-2004, 2003-2005, 2004-2006, 2005-2007, 2006-2008, 2007-2009, 2008-2010**

*Note: Weighted numbers (#) represent 3-yr averages, percentages and 95% confidence intervals; Respondents aged 18 years and older; n/r (Not Reportable) - If the unweighted total responses for a dimension (row) is <50 that row will not be shown; n/a (Not Available) - Not asked of a subset of respondents*

**Year: 2005-2007**

Household Income	<18 years			18 to 34 years			35 to 44 years			45 to 54 years			55 to 64 years			65 and older			Estimated Population (3-Yr Avg)
	#	%	C.I. (95%)	#	%	C.I. (95%)	#	%	C.I. (95%)	#	%	C.I. (95%)	#	%	C.I. (95%)	#	%	C.I. (95%)	#
<b>Less than \$10,000</b>	200	7.1	0.0 - 16.3	400	13.8	4.4 - 23.2	600	22.1	10.2 - 34.0	600	22.8	12.1 - 33.6	400	15.7	5.1 - 26.2	500	18.5	7.4 - 29.6	2,800
<b>\$10,000 to \$14,999</b>	<50	0.8	0.0 - 2.5	1,200	23.6	9.0 - 38.1	1,600	31.1	11.8 - 50.4	700	13.0	5.3 - 20.8	600	12.6	5.1 - 20.2	900	18.8	7.9 - 29.8	5,000
<b>\$15,000 to \$19,999</b>	300	4.9	0.0 - 11.2	700	12.3	0.0 - 29.0	600	10.3	3.4 - 17.2	700	12.3	4.7 - 19.8	2,200	40.4	23.2 - 57.6	1,100	19.9	9.5 - 30.3	5,400
<b>\$20,000 to \$24,999</b>	100	1.7	0.0 - 4.1	600	9.4	3.6 - 15.1	1,100	17.3	6.2 - 28.4	1,800	27.5	16.3 - 38.6	1,700	25.7	16.0 - 35.3	1,200	18.5	9.4 - 27.7	6,600
<b>\$25,000 to \$34,999</b>	300	3.5	0.0 - 7.9	2,200	23.2	11.2 - 35.3	1,800	18.8	10.8 - 26.8	2,600	27.9	17.3 - 38.5	1,200	12.2	6.3 - 18.0	1,400	14.4	6.8 - 22.0	9,500
<b>\$35,000 to \$49,999</b>	300	2.5	0.3 - 4.7	1,800	14.7	7.2 - 22.2	2,000	16.1	9.8 - 22.4	2,900	23.4	15.9 - 30.8	4,100	33.3	24.4 - 42.2	1,200	10.0	5.1 - 14.9	12,300
<b>\$50,000 to \$74,999</b>	400	3.5	0.0 - 7.6	900	7.4	3.1 - 11.7	3,200	27.7	18.9 - 36.4	3,500	30.0	20.9 - 39.0	2,400	20.8	13.8 - 27.8	1,200	10.7	6.0 - 15.3	11,600
<b>\$75,000 or more</b>	100	0.8	0.0 - 1.7	1,100	9.0	4.7 - 13.3	3,200	26.0	17.4 - 34.7	4,000	32.4	23.2 - 41.6	3,000	24.4	16.7 - 32.1	900	7.5	3.8 - 11.1	12,400



**Diabetes - age when told by State, County, Island, Community, BRFSS Age Group, DOH Race-Ethnicity, Gender, Education Level, Employment Status (Grouped), Household Income, Poverty Level, Marital Status (Grouped), Married, Health Care Coverage, for the Year(s) - 2000-2002, 2001-2003, 2002-2004, 2003-2005, 2004-2006, 2005-2007, 2006-2008, 2007-2009, 2008-2010**

*Note: Weighted numbers (#) represent 3-yr averages, percentages and 95% confidence intervals; Respondents aged 18 years and older; n/r (Not Reportable) - If the unweighted total responses for a dimension (row) is <50 that row will not be shown; n/a (Not Available) - Not asked of a subset of respondents*

**Year: 2005-2007**

Poverty Level	<18 years			18 to 34 years			35 to 44 years			45 to 54 years			55 to 64 years			65 and older			Estimated Population (3-Yr Avg)
	#	%	C.I. (95%)	#	%	C.I. (95%)	#	%	C.I. (95%)	#	%	C.I. (95%)	#	%	C.I. (95%)	#	%	C.I. (95%)	#
<b>0-130%</b>	600	3.2	0.6 - 5.9	3,900	19.7	12.0 - 27.4	4,100	20.7	13.2 - 28.2	3,700	18.5	12.9 - 24.1	4,800	24.2	16.8 - 31.5	2,700	13.7	8.9 - 18.5	20,000
<b>131-185%</b>	300	3.3	0.0 - 7.0	1,600	18.4	7.1 - 29.6	1,900	21.4	12.1 - 30.6	2,500	28.3	17.5 - 39.2	1,200	14.2	7.2 - 21.2	1,300	14.5	7.0 - 21.9	8,800
<b>186+%</b>	800	2.2	0.7 - 3.8	3,300	8.9	6.3 - 11.5	8,100	21.9	17.6 - 26.2	10,600	28.8	23.9 - 33.6	9,500	25.9	21.6 - 30.2	4,500	12.2	9.4 - 15.1	36,800

Marital Status (Grouped)	<18 years			18 to 34 years			35 to 44 years			45 to 54 years			55 to 64 years			65 and older			Estimated Population (3-Yr Avg)
	#	%	C.I. (95%)	#	%	C.I. (95%)	#	%	C.I. (95%)	#	%	C.I. (95%)	#	%	C.I. (95%)	#	%	C.I. (95%)	#
<b>Married</b>	800	1.6	0.5 - 2.7	4,900	10.2	7.2 - 13.3	10,600	22.1	17.5 - 26.6	13,400	27.8	23.1 - 32.4	11,900	24.6	20.3 - 29.0	6,600	13.7	9.2 - 18.2	48,200
<b>Widowed</b>	<50	0.2	0.0 - 0.5	300	3.0	0.1 - 6.0	1,200	13.7	7.7 - 19.6	1,200	14.3	8.9 - 19.7	1,900	22.2	15.1 - 29.4	4,000	46.5	37.3 - 55.8	8,700
<b>Other</b>	1,000	5.7	2.2 - 9.2	4,200	23.7	15.2 - 32.2	4,200	23.7	16.4 - 31.0	4,100	23.1	16.1 - 30.1	3,400	19.1	13.4 - 24.9	800	4.6	2.3 - 7.0	17,700

**Diabetes - age when told by State, County, Island, Community, BRFSS Age Group, DOH Race-Ethnicity, Gender, Education Level, Employment Status (Grouped), Household Income, Poverty Level, Marital Status (Grouped), Married, Health Care Coverage, for the Year(s) - 2000-2002, 2001-2003, 2002-2004, 2003-2005, 2004-2006, 2005-2007, 2006-2008, 2007-2009, 2008-2010**

*Note: Weighted numbers (#) represent 3-yr averages, percentages and 95% confidence intervals; Respondents aged 18 years and older; n/r (Not Reportable) - If the unweighted total responses for a dimension (row) is <50 that row will not be shown; n/a (Not Available) - Not asked of a subset of respondents*

**Year: 2005-2007**

Married	<18 years			18 to 34 years			35 to 44 years			45 to 54 years			55 to 64 years			65 and older			Estimated Population (3-Yr Avg)
	#	%	C.I. (95%)	#	%	C.I. (95%)	#	%	C.I. (95%)	#	%	C.I. (95%)	#	%	C.I. (95%)	#	%	C.I. (95%)	#
<b>Yes</b>	800	1.6	0.5 - 2.7	5,200	10.6	7.5 - 13.6	10,800	22.0	17.6 - 26.5	13,600	27.6	23.0 - 32.2	12,000	24.4	20.1 - 28.7	6,800	13.8	9.3 - 18.3	49,100
<b>No</b>	1,200	4.6	1.9 - 7.3	4,700	17.8	11.6 - 24.0	5,400	20.5	15.2 - 25.9	5,200	19.8	14.8 - 24.8	5,200	19.8	15.2 - 24.3	4,600	17.6	13.1 - 22.0	26,400

Health Care Coverage	<18 years			18 to 34 years			35 to 44 years			45 to 54 years			55 to 64 years			65 and older			Estimated Population (3-Yr Avg)
	#	%	C.I. (95%)	#	%	C.I. (95%)	#	%	C.I. (95%)	#	%	C.I. (95%)	#	%	C.I. (95%)	#	%	C.I. (95%)	#
<b>Yes</b>	1,300	2.9	1.4 - 4.3	5,800	12.4	9.4 - 15.4	9,400	20.0	16.7 - 23.3	12,500	26.5	23.0 - 30.1	11,000	23.3	19.9 - 26.8	7,000	14.9	12.2 - 17.5	47,000

**Diabetes - age when told by State, County, Island, Community, BRFSS Age Group, DOH Race-Ethnicity, Gender, Education Level, Employment Status (Grouped), Household Income, Poverty Level, Marital Status (Grouped), Married, Health Care Coverage, for the Year(s) - 2000-2002, 2001-2003, 2002-2004, 2003-2005, 2004-2006, 2005-2007, 2006-2008, 2007-2009, 2008-2010**

*Note: Weighted numbers (#) represent 3-yr averages, percentages and 95% confidence intervals; Respondents aged 18 years and older; n/r (Not Reportable) - If the unweighted total responses for a dimension (row) is <50 that row will not be shown; n/a (Not Available) - Not asked of a subset of respondents*

**Year: 2004-2006**

State	<18 years			18 to 34 years			35 to 44 years			45 to 54 years			55 to 64 years			65 and older			Estimated Population (3-Yr Avg)
	#	%	C.I. (95%)	#	%	C.I. (95%)	#	%	C.I. (95%)	#	%	C.I. (95%)	#	%	C.I. (95%)	#	%	C.I. (95%)	#
Hawaii State	1,900	2.7	1.4 - 4.1	10,700	15.1	11.0 - 19.2	16,100	22.7	18.0 - 27.3	15,700	22.2	18.1 - 26.2	16,700	23.5	19.2 - 27.7	9,800	13.9	10.3 - 17.5	70,900

County	<18 years			18 to 34 years			35 to 44 years			45 to 54 years			55 to 64 years			65 and older			Estimated Population (3-Yr Avg)
	#	%	C.I. (95%)	#	%	C.I. (95%)	#	%	C.I. (95%)	#	%	C.I. (95%)	#	%	C.I. (95%)	#	%	C.I. (95%)	#
Hawaii	300	3.2	0.8 - 5.6	1,200	14.1	8.6 - 19.5	1,600	18.7	11.8 - 25.5	2,200	24.9	17.9 - 32.0	2,000	22.7	15.2 - 30.2	1,400	16.4	10.8 - 22.0	8,800
Honolulu	1,500	2.8	1.1 - 4.5	7,900	15.0	9.7 - 20.3	12,800	24.2	18.2 - 30.3	11,100	21.1	15.9 - 26.3	12,300	23.3	17.9 - 28.7	7,100	13.5	8.9 - 18.2	52,700
Kauai	<50	0.4	0.0 - 1.2	700	19.4	9.3 - 29.6	400	12.2	5.4 - 18.9	1,300	35.6	24.5 - 46.7	700	19.5	11.4 - 27.5	500	13.0	5.5 - 20.4	3,700
Maui	100	2.6	0.0 - 6.1	800	14.6	7.0 - 22.2	1,200	20.9	12.1 - 29.7	1,100	19.5	12.3 - 26.6	1,700	28.8	18.0 - 39.6	800	13.7	7.3 - 20.1	5,800

**Diabetes - age when told by State, County, Island, Community, BRFSS Age Group, DOH Race-Ethnicity, Gender, Education Level, Employment Status (Grouped), Household Income, Poverty Level, Marital Status (Grouped), Married, Health Care Coverage, for the Year(s) - 2000-2002, 2001-2003, 2002-2004, 2003-2005, 2004-2006, 2005-2007, 2006-2008, 2007-2009, 2008-2010**

*Note: Weighted numbers (#) represent 3-yr averages, percentages and 95% confidence intervals; Respondents aged 18 years and older; n/r (Not Reportable) - If the unweighted total responses for a dimension (row) is <50 that row will not be shown; n/a (Not Available) - Not asked of a subset of respondents*

**Year: 2004-2006**

Island	<18 years			18 to 34 years			35 to 44 years			45 to 54 years			55 to 64 years			65 and older			Estimated Population (3-Yr Avg)
	#	%	C.I. (95%)	#	%	C.I. (95%)	#	%	C.I. (95%)	#	%	C.I. (95%)	#	%	C.I. (95%)	#	%	C.I. (95%)	#
Hawaii	300	3.2	0.8 - 5.6	1,200	14.1	8.6 - 19.5	1,600	18.7	11.8 - 25.5	2,200	24.9	17.9 - 32.0	2,000	22.7	15.2 - 30.2	1,400	16.4	10.8 - 22.0	8,800
Kauai	<50	0.4	0.0 - 1.2	700	19.4	9.3 - 29.6	400	12.2	5.4 - 18.9	1,300	35.6	24.5 - 46.7	700	19.5	11.4 - 27.5	500	13.0	5.5 - 20.4	3,700
Maui	100	2.7	0.0 - 6.7	800	15.7	7.1 - 24.3	1,100	21.1	11.3 - 30.9	1,000	19.8	11.9 - 27.8	1,500	28.4	16.3 - 40.5	600	12.3	5.5 - 19.2	5,100
Oahu	1,500	2.8	1.1 - 4.5	7,900	15.0	9.7 - 20.3	12,800	24.2	18.2 - 30.3	11,100	21.1	15.9 - 26.3	12,300	23.3	17.9 - 28.7	7,100	13.5	8.9 - 18.2	52,700

**Diabetes - age when told by State, County, Island, Community, BRFSS Age Group, DOH Race-Ethnicity, Gender, Education Level, Employment Status (Grouped), Household Income, Poverty Level, Marital Status (Grouped), Married, Health Care Coverage, for the Year(s) - 2000-2002, 2001-2003, 2002-2004, 2003-2005, 2004-2006, 2005-2007, 2006-2008, 2007-2009, 2008-2010**

*Note: Weighted numbers (#) represent 3-yr averages, percentages and 95% confidence intervals; Respondents aged 18 years and older; n/r (Not Reportable) - If the unweighted total responses for a dimension (row) is <50 that row will not be shown; n/a (Not Available) - Not asked of a subset of respondents*

**Year: 2004-2006**

Community	<18 years			18 to 34 years			35 to 44 years			45 to 54 years			55 to 64 years			65 and older			Estimated Population (3-Yr Avg)
	#	%	C.I. (95%)	#	%	C.I. (95%)	#	%	C.I. (95%)	#	%	C.I. (95%)	#	%	C.I. (95%)	#	%	C.I. (95%)	#
Hilo	100	3.9	0.0 - 9.2	500	21.7	11.1 - 32.3	200	9.5	1.8 - 17.2	400	16.9	6.5 - 27.3	700	29.6	14.8 - 44.5	500	18.4	7.6 - 29.1	2,500
Lihue-Waimea	0	0.0	--	500	20.5	7.8 - 33.1	400	14.7	5.8 - 23.6	900	32.3	19.4 - 45.2	400	16.8	7.6 - 26.0	400	15.6	5.8 - 25.5	2,600
N.Hawaii	0	0.0	--	<50	2.3	0.0 - 6.7	200	14.0	4.5 - 23.4	800	43.0	26.2 - 59.9	400	22.3	10.1 - 34.5	300	18.4	4.9 - 32.0	1,700
Puna/ Kau	100	2.6	0.0 - 6.5	500	18.8	6.2 - 31.4	800	27.3	11.4 - 43.2	500	17.5	7.4 - 27.5	600	21.7	6.3 - 37.1	400	12.1	3.0 - 21.1	2,900
Waipahu/ Kapolei/ Ewa	200	1.7	0.0 - 5.1	300	3.3	0.0 - 6.6	3,600	37.5	19.9 - 55.1	3,300	34.6	17.5 - 51.8	2,000	21.3	7.6 - 34.9	200	1.6	0.0 - 3.5	9,500

**Diabetes - age when told by State, County, Island, Community, BRFSS Age Group, DOH Race-Ethnicity, Gender, Education Level, Employment Status (Grouped), Household Income, Poverty Level, Marital Status (Grouped), Married, Health Care Coverage, for the Year(s) - 2000-2002, 2001-2003, 2002-2004, 2003-2005, 2004-2006, 2005-2007, 2006-2008, 2007-2009, 2008-2010**

*Note: Weighted numbers (#) represent 3-yr averages, percentages and 95% confidence intervals; Respondents aged 18 years and older; n/r (Not Reportable) - If the unweighted total responses for a dimension (row) is <50 that row will not be shown; n/a (Not Available) - Not asked of a subset of respondents*

**Year: 2004-2006**

BRFSS Age Group	<18 years			18 to 34 years			35 to 44 years			45 to 54 years			55 to 64 years			65 and older			Estimated Population (3-Yr Avg)
	#	%	C.I. (95%)	#	%	C.I. (95%)	#	%	C.I. (95%)	#	%	C.I. (95%)	#	%	C.I. (95%)	#	%	C.I. (95%)	#
<b>35-44</b>	600	7.2	0.1 - 14.3	3,100	36.6	17.3 - 56.0	4,800	56.2	36.6 - 75.8	0	0.0	--	0	0.0	--	0	0.0	--	8,500
<b>45-54</b>	300	2.0	0.0 - 4.8	1,400	9.4	5.0 - 13.8	7,500	49.7	38.4 - 60.9	5,800	38.9	28.0 - 49.9	0	0.0	--	0	0.0	--	15,000
<b>55-64</b>	300	1.6	0.0 - 3.3	2,200	11.7	4.6 - 18.7	1,600	8.6	4.7 - 12.6	6,900	37.1	27.9 - 46.3	7,600	41.0	31.9 - 50.2	0	0.0	--	18,600
<b>65-74</b>	<50	0.1	0.0 - 0.3	600	4.8	1.9 - 7.7	1,400	11.4	5.3 - 17.5	2,100	16.3	10.3 - 22.3	6,400	51.0	41.4 - 60.5	2,100	16.4	10.8 - 22.0	12,600
<b>75+</b>	0	0.0	--	500	3.7	0.5 - 7.0	600	5.1	0.7 - 9.5	900	7.4	3.1 - 11.8	2,600	20.9	9.5 - 32.3	7,800	62.9	50.6 - 75.2	12,400

**Diabetes - age when told by State, County, Island, Community, BRFSS Age Group, DOH Race-Ethnicity, Gender, Education Level, Employment Status (Grouped), Household Income, Poverty Level, Marital Status (Grouped), Married, Health Care Coverage, for the Year(s) - 2000-2002, 2001-2003, 2002-2004, 2003-2005, 2004-2006, 2005-2007, 2006-2008, 2007-2009, 2008-2010**

*Note: Weighted numbers (#) represent 3-yr averages, percentages and 95% confidence intervals; Respondents aged 18 years and older; n/r (Not Reportable) - If the unweighted total responses for a dimension (row) is <50 that row will not be shown; n/a (Not Available) - Not asked of a subset of respondents*

**Year: 2004-2006**

DOH Race-Ethnicity	<18 years			18 to 34 years			35 to 44 years			45 to 54 years			55 to 64 years			65 and older			Estimated Population (3-Yr Avg)
	#	%	C.I. (95%)	#	%	C.I. (95%)	#	%	C.I. (95%)	#	%	C.I. (95%)	#	%	C.I. (95%)	#	%	C.I. (95%)	#
<b>Caucasian</b>	600	3.5	0.5 - 6.6	1,700	10.3	5.9 - 14.6	3,500	21.2	11.9 - 30.5	3,600	21.9	14.9 - 28.8	4,400	26.8	18.5 - 35.1	2,700	16.3	10.3 - 22.4	16,500
<b>Native Hawaiian</b>	500	3.6	0.0 - 7.1	4,000	26.7	13.9 - 39.5	2,800	18.9	8.5 - 29.3	3,200	21.4	11.9 - 30.9	3,500	23.5	13.6 - 33.5	900	6.0	2.3 - 9.7	15,000
<b>Filipino</b>	300	2.3	0.0 - 5.2	1,200	9.0	2.6 - 15.4	4,100	31.0	19.0 - 42.9	3,600	26.7	15.0 - 38.4	2,800	21.2	11.2 - 31.3	1,300	9.8	2.7 - 16.8	13,400
<b>Japanese</b>	200	1.3	0.0 - 2.9	1,500	11.2	3.1 - 19.2	2,700	19.3	11.2 - 27.3	3,200	23.0	15.5 - 30.4	3,800	27.2	18.7 - 35.8	2,500	18.1	12.0 - 24.2	13,800

Gender	<18 years			18 to 34 years			35 to 44 years			45 to 54 years			55 to 64 years			65 and older			Estimated Population (3-Yr Avg)
	#	%	C.I. (95%)	#	%	C.I. (95%)	#	%	C.I. (95%)	#	%	C.I. (95%)	#	%	C.I. (95%)	#	%	C.I. (95%)	#
<b>Male</b>	800	2.2	0.5 - 3.8	4,300	11.4	6.7 - 16.2	9,400	24.9	18.1 - 31.6	9,000	23.9	18.0 - 29.8	9,800	26.0	19.5 - 32.4	4,400	11.7	6.2 - 17.3	37,800
<b>Female</b>	1,100	3.4	1.2 - 5.5	6,400	19.3	12.6 - 25.9	6,700	20.1	13.8 - 26.4	6,700	20.2	14.7 - 25.8	6,800	20.7	15.5 - 25.8	5,400	16.3	11.8 - 20.8	33,100

**Diabetes - age when told by State, County, Island, Community, BRFSS Age Group, DOH Race-Ethnicity, Gender, Education Level, Employment Status (Grouped), Household Income, Poverty Level, Marital Status (Grouped), Married, Health Care Coverage, for the Year(s) - 2000-2002, 2001-2003, 2002-2004, 2003-2005, 2004-2006, 2005-2007, 2006-2008, 2007-2009, 2008-2010**

*Note: Weighted numbers (#) represent 3-yr averages, percentages and 95% confidence intervals; Respondents aged 18 years and older; n/r (Not Reportable) - If the unweighted total responses for a dimension (row) is <50 that row will not be shown; n/a (Not Available) - Not asked of a subset of respondents*

**Year: 2004-2006**

Education Level	<18 years			18 to 34 years			35 to 44 years			45 to 54 years			55 to 64 years			65 and older			Estimated Population (3-Yr Avg)
	#	%	C.I. (95%)	#	%	C.I. (95%)	#	%	C.I. (95%)	#	%	C.I. (95%)	#	%	C.I. (95%)	#	%	C.I. (95%)	#
Grades 9 thru 11 (Some High School)	<50	0.8	0.0 - 2.3	300	7.0	0.0 - 14.4	400	11.6	3.0 - 20.1	900	25.0	11.1 - 38.9	1,100	30.7	11.7 - 49.7	900	25.0	8.5 - 41.5	3,600
Grades 12 or GED (High School Grad)	300	1.2	0.0 - 2.5	5,300	19.0	10.8 - 27.2	7,100	25.8	17.1 - 34.5	5,100	18.5	12.4 - 24.6	5,500	20.0	13.0 - 26.9	4,300	15.6	8.1 - 23.1	27,700
College 1 to 3 years (Some College/ Tech)	600	3.2	0.7 - 5.7	2,800	14.5	8.3 - 20.7	4,400	22.9	15.2 - 30.6	4,800	24.6	16.8 - 32.4	4,900	25.4	17.2 - 33.5	1,800	9.5	5.6 - 13.4	19,400
College 4 years or more (College Grad)	800	4.5	0.8 - 8.1	2,200	12.8	5.8 - 19.7	4,000	23.1	13.9 - 32.3	4,200	24.5	16.2 - 32.7	4,200	24.4	16.7 - 32.1	1,900	10.8	5.9 - 15.6	17,300

Employment Status (Grouped)	<18 years			18 to 34 years			35 to 44 years			45 to 54 years			55 to 64 years			65 and older			Estimated Population (3-Yr Avg)
	#	%	C.I. (95%)	#	%	C.I. (95%)	#	%	C.I. (95%)	#	%	C.I. (95%)	#	%	C.I. (95%)	#	%	C.I. (95%)	#
Employed	1,400	4.1	1.7 - 6.6	6,000	18.4	12.2 - 24.6	11,600	35.2	27.1 - 43.3	8,700	26.6	20.3 - 32.9	4,900	15.0	9.8 - 20.1	200	0.7	0.0 - 1.4	32,800
Retired/Unable to work	100	0.3	0.0 - 0.6	3,700	11.2	5.2 - 17.3	3,600	10.8	6.8 - 14.7	5,300	16.1	11.5 - 20.7	11,000	33.3	26.3 - 40.2	9,300	28.3	21.4 - 35.2	33,000



**Diabetes - age when told by State, County, Island, Community, BRFSS Age Group, DOH Race-Ethnicity, Gender, Education Level, Employment Status (Grouped), Household Income, Poverty Level, Marital Status (Grouped), Married, Health Care Coverage, for the Year(s) - 2000-2002, 2001-2003, 2002-2004, 2003-2005, 2004-2006, 2005-2007, 2006-2008, 2007-2009, 2008-2010**

*Note: Weighted numbers (#) represent 3-yr averages, percentages and 95% confidence intervals; Respondents aged 18 years and older; n/r (Not Reportable) - If the unweighted total responses for a dimension (row) is <50 that row will not be shown; n/a (Not Available) - Not asked of a subset of respondents*

**Year: 2004-2006**

Household Income	<18 years			18 to 34 years			35 to 44 years			45 to 54 years			55 to 64 years			65 and older			Estimated Population (3-Yr Avg)
	#	%	C.I. (95%)	#	%	C.I. (95%)	#	%	C.I. (95%)	#	%	C.I. (95%)	#	%	C.I. (95%)	#	%	C.I. (95%)	#
<b>\$10,000 to \$14,999</b>	0	0.0	--	900	23.2	4.9 - 41.4	1,400	36.2	12.0 - 60.3	300	9.0	1.2 - 16.9	500	13.9	4.3 - 23.5	700	17.7	4.7 - 30.8	3,800
<b>\$15,000 to \$19,999</b>	<50	0.2	0.0 - 0.7	2,000	32.0	7.3 - 56.7	800	12.0	1.0 - 23.1	600	8.8	1.9 - 15.6	2,000	32.0	13.7 - 50.3	1,000	14.9	5.4 - 24.4	6,400
<b>\$20,000 to \$24,999</b>	<50	0.5	0.0 - 1.5	500	8.0	2.2 - 13.7	1,700	28.0	10.8 - 45.3	1,300	21.6	9.6 - 33.7	1,300	20.9	8.5 - 33.3	1,300	20.9	7.2 - 34.6	6,000
<b>\$25,000 to \$34,999</b>	300	3.4	0.0 - 7.9	1,800	19.5	7.1 - 32.0	1,900	20.3	6.7 - 33.9	3,000	32.8	17.6 - 48.1	1,300	13.7	5.8 - 21.6	900	10.3	2.9 - 17.6	9,100
<b>\$35,000 to \$49,999</b>	400	3.6	0.3 - 6.8	1,800	17.2	7.1 - 27.4	2,000	19.4	10.1 - 28.7	2,300	22.6	13.6 - 31.6	3,000	28.7	17.0 - 40.5	900	8.4	3.1 - 13.8	10,300
<b>\$50,000 to \$74,999</b>	600	4.4	0.0 - 8.9	1,400	11.1	4.9 - 17.3	2,100	16.7	9.0 - 24.5	3,500	27.6	18.1 - 37.1	3,700	29.0	17.9 - 40.1	1,400	11.2	6.0 - 16.3	12,700
<b>\$75,000 or more</b>	300	2.2	0.0 - 4.9	900	7.5	2.5 - 12.6	4,100	35.3	21.3 - 49.2	2,700	22.7	12.4 - 33.1	3,300	27.9	16.5 - 39.2	500	4.5	1.3 - 7.6	11,700

**Diabetes - age when told by State, County, Island, Community, BRFSS Age Group, DOH Race-Ethnicity, Gender, Education Level, Employment Status (Grouped), Household Income, Poverty Level, Marital Status (Grouped), Married, Health Care Coverage, for the Year(s) - 2000-2002, 2001-2003, 2002-2004, 2003-2005, 2004-2006, 2005-2007, 2006-2008, 2007-2009, 2008-2010**

*Note: Weighted numbers (#) represent 3-yr averages, percentages and 95% confidence intervals; Respondents aged 18 years and older; n/r (Not Reportable) - If the unweighted total responses for a dimension (row) is <50 that row will not be shown; n/a (Not Available) - Not asked of a subset of respondents*

**Year: 2004-2006**

Poverty Level	<18 years			18 to 34 years			35 to 44 years			45 to 54 years			55 to 64 years			65 and older			Estimated Population (3-Yr Avg)
	#	%	C.I. (95%)	#	%	C.I. (95%)	#	%	C.I. (95%)	#	%	C.I. (95%)	#	%	C.I. (95%)	#	%	C.I. (95%)	#
<b>0-130%</b>	400	1.9	0.0 - 4.1	4,400	24.0	12.6 - 35.3	4,900	26.3	15.5 - 37.1	2,700	14.5	7.0 - 22.0	3,800	20.4	12.2 - 28.5	2,400	12.9	6.9 - 18.9	18,500
<b>131-185%</b>	200	2.5	0.0 - 6.4	1,600	20.8	7.4 - 34.3	1,000	13.8	5.7 - 21.8	2,500	33.0	18.7 - 47.3	1,200	16.1	6.2 - 26.0	1,000	13.8	4.9 - 22.7	7,500
<b>186+%</b>	1,200	3.3	1.2 - 5.3	3,600	10.1	6.5 - 13.7	8,500	23.5	17.2 - 29.8	8,900	24.5	19.1 - 29.9	10,400	28.7	22.4 - 34.9	3,600	10.0	7.0 - 12.9	36,100

Marital Status (Grouped)	<18 years			18 to 34 years			35 to 44 years			45 to 54 years			55 to 64 years			65 and older			Estimated Population (3-Yr Avg)
	#	%	C.I. (95%)	#	%	C.I. (95%)	#	%	C.I. (95%)	#	%	C.I. (95%)	#	%	C.I. (95%)	#	%	C.I. (95%)	#
<b>Married</b>	900	2.0	0.6 - 3.5	6,000	13.0	8.0 - 17.9	10,600	22.9	16.9 - 28.8	12,100	26.2	20.6 - 31.7	10,900	23.6	18.2 - 29.0	5,700	12.4	7.5 - 17.3	46,400
<b>Widowed</b>	<50	0.2	0.0 - 0.6	700	9.2	0.0 - 20.0	800	11.1	4.1 - 18.2	600	8.3	3.4 - 13.1	1,900	25.7	14.8 - 36.6	3,400	45.6	33.2 - 57.9	7,500
<b>Other</b>	800	4.9	1.4 - 8.4	3,700	22.4	13.1 - 31.7	4,500	27.7	17.5 - 38.0	2,900	17.8	10.3 - 25.2	3,800	23.1	14.4 - 31.8	700	4.1	1.5 - 6.7	16,300

**Diabetes - age when told by State, County, Island, Community, BRFSS Age Group, DOH Race-Ethnicity, Gender, Education Level, Employment Status (Grouped), Household Income, Poverty Level, Marital Status (Grouped), Married, Health Care Coverage, for the Year(s) - 2000-2002, 2001-2003, 2002-2004, 2003-2005, 2004-2006, 2005-2007, 2006-2008, 2007-2009, 2008-2010**

*Note: Weighted numbers (#) represent 3-yr averages, percentages and 95% confidence intervals; Respondents aged 18 years and older; n/r (Not Reportable) - If the unweighted total responses for a dimension (row) is <50 that row will not be shown; n/a (Not Available) - Not asked of a subset of respondents*

**Year: 2004-2006**

Married	<18 years			18 to 34 years			35 to 44 years			45 to 54 years			55 to 64 years			65 and older			Estimated Population (3-Yr Avg)
	#	%	C.I. (95%)	#	%	C.I. (95%)	#	%	C.I. (95%)	#	%	C.I. (95%)	#	%	C.I. (95%)	#	%	C.I. (95%)	#
Yes	900	2.0	0.6 - 3.4	6,200	13.2	8.3 - 18.1	10,700	22.7	16.9 - 28.6	12,300	26.1	20.7 - 31.6	11,000	23.4	18.0 - 28.7	5,900	12.6	7.8 - 17.4	47,100
No	1,000	4.2	1.4 - 7.0	4,500	18.8	11.5 - 26.1	5,400	22.5	14.9 - 30.1	3,400	14.4	9.1 - 19.7	5,700	23.7	16.8 - 30.6	3,900	16.4	11.3 - 21.5	23,800

Health Care Coverage	<18 years			18 to 34 years			35 to 44 years			45 to 54 years			55 to 64 years			65 and older			Estimated Population (3-Yr Avg)
	#	%	C.I. (95%)	#	%	C.I. (95%)	#	%	C.I. (95%)	#	%	C.I. (95%)	#	%	C.I. (95%)	#	%	C.I. (95%)	#
Yes	1,400	3.3	1.5 - 5.2	6,200	14.7	9.5 - 19.8	9,600	22.7	16.6 - 28.7	9,500	22.3	17.4 - 27.2	10,400	24.4	18.8 - 30.0	5,400	12.6	9.4 - 15.8	42,500

**Diabetes - age when told by State, County, Island, Community, BRFSS Age Group, DOH Race-Ethnicity, Gender, Education Level, Employment Status (Grouped), Household Income, Poverty Level, Marital Status (Grouped), Married, Health Care Coverage, for the Year(s) - 2000-2002, 2001-2003, 2002-2004, 2003-2005, 2004-2006, 2005-2007, 2006-2008, 2007-2009, 2008-2010**

*Note: Weighted numbers (#) represent 3-yr averages, percentages and 95% confidence intervals; Respondents aged 18 years and older; n/r (Not Reportable) - If the unweighted total responses for a dimension (row) is <50 that row will not be shown; n/a (Not Available) - Not asked of a subset of respondents*

**Year: 2003-2005**

State	<18 years			18 to 34 years			35 to 44 years			45 to 54 years			55 to 64 years			65 and older			Estimated Population (3-Yr Avg)
	#	%	C.I. (95%)	#	%	C.I. (95%)	#	%	C.I. (95%)	#	%	C.I. (95%)	#	%	C.I. (95%)	#	%	C.I. (95%)	#
Hawaii State	1,300	1.9	0.7 - 3.0	10,200	15.2	10.8 - 19.6	15,600	23.2	18.1 - 28.2	14,400	21.4	17.0 - 25.8	16,600	24.6	19.9 - 29.2	9,300	13.8	10.0 - 17.7	67,400

County	<18 years			18 to 34 years			35 to 44 years			45 to 54 years			55 to 64 years			65 and older			Estimated Population (3-Yr Avg)
	#	%	C.I. (95%)	#	%	C.I. (95%)	#	%	C.I. (95%)	#	%	C.I. (95%)	#	%	C.I. (95%)	#	%	C.I. (95%)	#
Hawaii	200	2.1	0.1 - 4.0	1,200	13.5	7.7 - 19.2	1,600	18.9	11.5 - 26.2	2,100	24.5	16.9 - 32.2	2,200	26.0	16.5 - 35.5	1,300	15.0	9.2 - 20.9	8,600
Honolulu	1,000	1.9	0.5 - 3.4	8,000	15.6	10.1 - 21.2	12,500	24.3	17.9 - 30.7	10,600	20.8	15.2 - 26.3	12,100	23.5	17.8 - 29.2	7,100	13.8	8.9 - 18.7	51,200
Kauai	100	2.9	0.0 - 8.7	600	19.5	7.2 - 31.8	400	15.4	5.9 - 24.9	900	31.6	18.6 - 44.7	500	16.4	6.3 - 26.5	400	14.1	4.7 - 23.6	2,900
Maui	<50	0.2	0.0 - 0.7	500	10.7	2.1 - 19.2	1,100	22.9	11.9 - 33.8	800	16.6	8.7 - 24.5	1,800	38.3	25.0 - 51.5	500	11.4	4.0 - 18.7	4,700

**Diabetes - age when told by State, County, Island, Community, BRFSS Age Group, DOH Race-Ethnicity, Gender, Education Level, Employment Status (Grouped), Household Income, Poverty Level, Marital Status (Grouped), Married, Health Care Coverage, for the Year(s) - 2000-2002, 2001-2003, 2002-2004, 2003-2005, 2004-2006, 2005-2007, 2006-2008, 2007-2009, 2008-2010**

*Note: Weighted numbers (#) represent 3-yr averages, percentages and 95% confidence intervals; Respondents aged 18 years and older; n/r (Not Reportable) - If the unweighted total responses for a dimension (row) is <50 that row will not be shown; n/a (Not Available) - Not asked of a subset of respondents*

**Year: 2003-2005**

Island	<18 years			18 to 34 years			35 to 44 years			45 to 54 years			55 to 64 years			65 and older			Estimated Population (3-Yr Avg)
	#	%	C.I. (95%)	#	%	C.I. (95%)	#	%	C.I. (95%)	#	%	C.I. (95%)	#	%	C.I. (95%)	#	%	C.I. (95%)	#
Hawaii	200	2.1	0.1 - 4.0	1,200	13.5	7.7 - 19.2	1,600	18.9	11.5 - 26.2	2,100	24.5	16.9 - 32.2	2,200	26.0	16.5 - 35.5	1,300	15.0	9.2 - 20.9	8,600
Kauai	100	2.9	0.0 - 8.7	600	19.5	7.2 - 31.8	400	15.4	5.9 - 24.9	900	31.6	18.6 - 44.7	500	16.4	6.3 - 26.5	400	14.1	4.7 - 23.6	2,900
Maui	0	0.0	--	400	10.8	1.0 - 20.7	1,000	24.4	11.8 - 37.0	600	16.0	7.1 - 24.9	1,600	38.9	23.8 - 54.0	400	9.8	1.8 - 17.9	4,000
Oahu	1,000	1.9	0.5 - 3.4	8,000	15.6	10.1 - 21.2	12,500	24.3	17.9 - 30.7	10,600	20.8	15.2 - 26.3	12,100	23.5	17.8 - 29.2	7,100	13.8	8.9 - 18.7	51,200

Community	<18 years			18 to 34 years			35 to 44 years			45 to 54 years			55 to 64 years			65 and older			Estimated Population (3-Yr Avg)
	#	%	C.I. (95%)	#	%	C.I. (95%)	#	%	C.I. (95%)	#	%	C.I. (95%)	#	%	C.I. (95%)	#	%	C.I. (95%)	#
Puna/ Kau	100	1.8	0.0 - 4.4	600	20.2	7.1 - 33.2	700	26.1	9.7 - 42.5	600	20.4	8.5 - 32.3	600	19.7	3.8 - 35.6	300	11.9	2.7 - 21.0	2,800

**Diabetes - age when told by State, County, Island, Community, BRFSS Age Group, DOH Race-Ethnicity, Gender, Education Level, Employment Status (Grouped), Household Income, Poverty Level, Marital Status (Grouped), Married, Health Care Coverage, for the Year(s) - 2000-2002, 2001-2003, 2002-2004, 2003-2005, 2004-2006, 2005-2007, 2006-2008, 2007-2009, 2008-2010**

*Note: Weighted numbers (#) represent 3-yr averages, percentages and 95% confidence intervals; Respondents aged 18 years and older; n/r (Not Reportable) - If the unweighted total responses for a dimension (row) is <50 that row will not be shown; n/a (Not Available) - Not asked of a subset of respondents*

**Year: 2003-2005**

DOH Race-Ethnicity	<18 years			18 to 34 years			35 to 44 years			45 to 54 years			55 to 64 years			65 and older			Estimated Population (3-Yr Avg)
	#	%	C.I. (95%)	#	%	C.I. (95%)	#	%	C.I. (95%)	#	%	C.I. (95%)	#	%	C.I. (95%)	#	%	C.I. (95%)	#
<b>Caucasian</b>	600	3.9	0.5 - 7.4	1,600	10.1	5.1 - 15.2	3,900	24.6	14.5 - 34.6	3,300	20.7	13.3 - 28.2	4,500	28.1	19.0 - 37.3	2,000	12.5	6.6 - 18.4	15,900
<b>Native Hawaiian</b>	200	1.6	0.0 - 4.1	3,900	27.1	13.5 - 40.7	3,100	21.5	9.9 - 33.1	3,100	21.5	11.4 - 31.6	3,400	23.4	12.6 - 34.1	700	5.0	1.2 - 8.8	14,400
<b>Filipino</b>	300	2.4	0.0 - 5.8	800	6.7	1.4 - 12.1	3,000	26.1	12.9 - 39.3	2,600	23.0	9.9 - 36.1	3,000	26.8	14.6 - 39.0	1,700	14.9	5.9 - 23.9	11,400
<b>Japanese</b>	100	0.6	0.0 - 1.5	1,300	9.2	1.2 - 17.3	3,000	21.5	12.6 - 30.5	3,200	23.3	14.5 - 32.1	3,600	26.0	17.0 - 35.1	2,700	19.3	12.3 - 26.2	13,800

Gender	<18 years			18 to 34 years			35 to 44 years			45 to 54 years			55 to 64 years			65 and older			Estimated Population (3-Yr Avg)
	#	%	C.I. (95%)	#	%	C.I. (95%)	#	%	C.I. (95%)	#	%	C.I. (95%)	#	%	C.I. (95%)	#	%	C.I. (95%)	#
<b>Male</b>	700	1.8	0.3 - 3.4	4,200	11.7	6.5 - 16.8	9,600	27.1	19.6 - 34.6	8,100	22.9	16.4 - 29.3	9,100	25.4	18.4 - 32.4	4,000	11.1	5.2 - 17.0	35,600
<b>Female</b>	600	1.9	0.2 - 3.6	6,100	19.1	12.0 - 26.2	6,000	18.7	12.2 - 25.3	6,300	19.8	13.9 - 25.7	7,500	23.6	17.7 - 29.5	5,400	16.9	11.9 - 21.8	31,800

**Diabetes - age when told by State, County, Island, Community, BRFSS Age Group, DOH Race-Ethnicity, Gender, Education Level, Employment Status (Grouped), Household Income, Poverty Level, Marital Status (Grouped), Married, Health Care Coverage, for the Year(s) - 2000-2002, 2001-2003, 2002-2004, 2003-2005, 2004-2006, 2005-2007, 2006-2008, 2007-2009, 2008-2010**

*Note: Weighted numbers (#) represent 3-yr averages, percentages and 95% confidence intervals; Respondents aged 18 years and older; n/r (Not Reportable) - If the unweighted total responses for a dimension (row) is <50 that row will not be shown; n/a (Not Available) - Not asked of a subset of respondents*

**Year: 2003-2005**

Education Level	<18 years			18 to 34 years			35 to 44 years			45 to 54 years			55 to 64 years			65 and older			Estimated Population (3-Yr Avg)
	#	%	C.I. (95%)	#	%	C.I. (95%)	#	%	C.I. (95%)	#	%	C.I. (95%)	#	%	C.I. (95%)	#	%	C.I. (95%)	#
Grades 9 thru 11 (Some High School)	<50	0.7	0.0 - 2.1	300	6.6	0.0 - 15.3	500	11.9	3.4 - 20.4	800	18.8	4.8 - 32.7	1,400	34.1	15.5 - 52.6	1,100	28.0	11.6 - 44.4	4,000
Grades 12 or GED (High School Grad)	200	0.8	0.0 - 1.7	4,400	16.6	8.2 - 25.0	7,000	26.4	17.0 - 35.8	4,400	16.8	10.7 - 23.0	5,700	21.4	13.9 - 28.9	4,700	18.0	9.8 - 26.1	26,400
College 1 to 3 years (Some College/ Tech)	200	1.1	0.0 - 2.7	2,800	15.5	8.4 - 22.6	4,200	23.6	15.1 - 32.1	4,900	27.6	18.4 - 36.8	4,500	24.9	16.0 - 33.9	1,300	7.2	3.6 - 10.8	17,900
College 4 years or more (College Grad)	600	3.9	0.4 - 7.3	2,500	15.1	6.9 - 23.3	3,800	22.8	13.1 - 32.5	3,700	22.2	13.6 - 30.9	4,500	26.7	17.7 - 35.6	1,600	9.3	4.5 - 14.1	16,700

Employment Status (Grouped)	<18 years			18 to 34 years			35 to 44 years			45 to 54 years			55 to 64 years			65 and older			Estimated Population (3-Yr Avg)
	#	%	C.I. (95%)	#	%	C.I. (95%)	#	%	C.I. (95%)	#	%	C.I. (95%)	#	%	C.I. (95%)	#	%	C.I. (95%)	#
Employed	900	2.9	0.8 - 5.0	5,800	18.4	11.8 - 24.9	11,300	35.7	27.1 - 44.2	8,600	27.2	20.3 - 34.0	4,600	14.5	9.1 - 19.9	400	1.4	0.3 - 2.4	31,800
Retired/Unable to work	100	0.4	0.0 - 0.8	3,400	11.4	4.7 - 18.0	3,200	10.6	6.1 - 15.0	3,800	12.7	8.1 - 17.3	11,300	37.4	29.5 - 45.2	8,400	27.7	20.1 - 35.2	30,400

**Diabetes - age when told by State, County, Island, Community, BRFSS Age Group, DOH Race-Ethnicity, Gender, Education Level, Employment Status (Grouped), Household Income, Poverty Level, Marital Status (Grouped), Married, Health Care Coverage, for the Year(s) - 2000-2002, 2001-2003, 2002-2004, 2003-2005, 2004-2006, 2005-2007, 2006-2008, 2007-2009, 2008-2010**

*Note: Weighted numbers (#) represent 3-yr averages, percentages and 95% confidence intervals; Respondents aged 18 years and older; n/r (Not Reportable) - If the unweighted total responses for a dimension (row) is <50 that row will not be shown; n/a (Not Available) - Not asked of a subset of respondents*

**Year: 2003-2005**

Household Income	<18 years			18 to 34 years			35 to 44 years			45 to 54 years			55 to 64 years			65 and older			Estimated Population (3-Yr Avg)
	#	%	C.I. (95%)	#	%	C.I. (95%)	#	%	C.I. (95%)	#	%	C.I. (95%)	#	%	C.I. (95%)	#	%	C.I. (95%)	#
\$15,000 to \$19,999	0	0.0	--	2,000	32.9	7.5 - 58.3	800	13.6	1.9 - 25.2	700	11.5	1.8 - 21.3	1,600	25.1	7.1 - 43.1	1,000	16.9	5.9 - 28.0	6,200
\$20,000 to \$24,999	100	1.8	0.0 - 5.4	400	7.8	0.0 - 16.0	1,900	32.9	14.6 - 51.2	900	16.5	4.3 - 28.7	1,200	20.7	7.5 - 33.9	1,200	20.3	6.1 - 34.5	5,700
\$25,000 to \$34,999	<50	0.6	0.0 - 1.5	1,600	20.5	6.4 - 34.6	1,400	17.5	2.5 - 32.5	2,800	35.0	17.9 - 52.1	1,000	12.4	4.2 - 20.6	1,100	14.0	4.7 - 23.4	8,000
\$35,000 to \$49,999	200	3.0	0.0 - 6.3	700	8.5	0.0 - 17.8	1,700	20.3	9.1 - 31.5	1,600	19.2	9.5 - 28.8	3,200	39.0	24.9 - 53.1	800	10.0	3.0 - 17.1	8,300
\$50,000 to \$74,999	700	5.4	0.4 - 10.4	2,200	18.4	9.1 - 27.6	2,200	18.4	8.5 - 28.2	2,700	22.3	12.6 - 32.0	3,400	28.5	16.4 - 40.6	900	7.1	2.2 - 12.0	12,100
\$75,000 or more	200	1.7	0.0 - 4.5	700	6.4	0.9 - 12.0	4,100	38.1	22.9 - 53.4	2,500	23.3	11.7 - 35.0	3,000	27.6	15.0 - 40.2	300	2.8	0.1 - 5.6	10,800



**Diabetes - age when told by State, County, Island, Community, BRFSS Age Group, DOH Race-Ethnicity, Gender, Education Level, Employment Status (Grouped), Household Income, Poverty Level, Marital Status (Grouped), Married, Health Care Coverage, for the Year(s) - 2000-2002, 2001-2003, 2002-2004, 2003-2005, 2004-2006, 2005-2007, 2006-2008, 2007-2009, 2008-2010**

*Note: Weighted numbers (#) represent 3-yr averages, percentages and 95% confidence intervals; Respondents aged 18 years and older; n/r (Not Reportable) - If the unweighted total responses for a dimension (row) is <50 that row will not be shown; n/a (Not Available) - Not asked of a subset of respondents*

**Year: 2003-2005**

Poverty Level	<18 years			18 to 34 years			35 to 44 years			45 to 54 years			55 to 64 years			65 and older			Estimated Population (3-Yr Avg)
	#	%	C.I. (95%)	#	%	C.I. (95%)	#	%	C.I. (95%)	#	%	C.I. (95%)	#	%	C.I. (95%)	#	%	C.I. (95%)	#
<b>0-130%</b>	<50	0.2	0.0 - 0.6	4,200	23.6	11.9 - 35.4	5,000	28.2	16.8 - 39.5	3,100	17.2	8.7 - 25.7	3,200	18.0	9.5 - 26.6	2,300	12.8	6.7 - 18.9	17,800
<b>131-185%</b>	200	2.9	0.0 - 6.4	1,400	21.4	6.6 - 36.2	900	13.0	4.5 - 21.6	1,700	25.8	10.6 - 41.0	1,400	21.4	9.4 - 33.4	1,000	15.4	5.2 - 25.7	6,800
<b>186+%</b>	1,000	3.0	0.8 - 5.2	3,700	11.1	6.6 - 15.6	8,200	24.5	17.4 - 31.6	7,300	21.9	16.1 - 27.6	10,200	30.5	23.5 - 37.6	3,000	9.0	5.8 - 12.2	33,500

Marital Status (Grouped)	<18 years			18 to 34 years			35 to 44 years			45 to 54 years			55 to 64 years			65 and older			Estimated Population (3-Yr Avg)
	#	%	C.I. (95%)	#	%	C.I. (95%)	#	%	C.I. (95%)	#	%	C.I. (95%)	#	%	C.I. (95%)	#	%	C.I. (95%)	#
<b>Married</b>	900	2.0	0.5 - 3.5	5,700	13.4	7.9 - 19.0	10,500	24.7	18.0 - 31.4	9,800	23.1	17.2 - 29.0	9,800	23.2	17.3 - 29.1	5,700	13.6	8.1 - 19.0	42,400
<b>Widowed</b>	100	0.7	0.0 - 2.0	600	7.4	0.0 - 17.0	800	9.8	2.7 - 17.0	800	10.0	4.3 - 15.6	3,200	37.7	25.5 - 49.9	2,900	34.5	23.0 - 46.0	8,500
<b>Other</b>	200	1.0	0.0 - 2.5	3,600	22.6	12.8 - 32.3	4,300	26.8	16.2 - 37.5	3,800	23.5	14.3 - 32.8	3,500	22.0	12.7 - 31.4	600	4.0	1.5 - 6.6	16,100

**Diabetes - age when told by State, County, Island, Community, BRFSS Age Group, DOH Race-Ethnicity, Gender, Education Level, Employment Status (Grouped), Household Income, Poverty Level, Marital Status (Grouped), Married, Health Care Coverage, for the Year(s) - 2000-2002, 2001-2003, 2002-2004, 2003-2005, 2004-2006, 2005-2007, 2006-2008, 2007-2009, 2008-2010**

*Note: Weighted numbers (#) represent 3-yr averages, percentages and 95% confidence intervals; Respondents aged 18 years and older; n/r (Not Reportable) - If the unweighted total responses for a dimension (row) is <50 that row will not be shown; n/a (Not Available) - Not asked of a subset of respondents*

**Year: 2003-2005**

Married	<18 years			18 to 34 years			35 to 44 years			45 to 54 years			55 to 64 years			65 and older			Estimated Population (3-Yr Avg)
	#	%	C.I. (95%)	#	%	C.I. (95%)	#	%	C.I. (95%)	#	%	C.I. (95%)	#	%	C.I. (95%)	#	%	C.I. (95%)	#
Yes	900	2.0	0.5 - 3.5	6,000	13.9	8.4 - 19.4	10,500	24.4	17.8 - 31.0	9,900	23.1	17.2 - 28.9	9,900	23.1	17.2 - 28.9	5,800	13.6	8.2 - 19.0	42,900
No	400	1.6	0.0 - 3.4	4,300	17.5	10.2 - 24.8	5,100	20.9	13.3 - 28.5	4,500	18.5	12.1 - 24.9	6,700	27.3	19.7 - 34.9	3,500	14.3	9.4 - 19.1	24,500

Health Care Coverage	<18 years			18 to 34 years			35 to 44 years			45 to 54 years			55 to 64 years			65 and older			Estimated Population (3-Yr Avg)
	#	%	C.I. (95%)	#	%	C.I. (95%)	#	%	C.I. (95%)	#	%	C.I. (95%)	#	%	C.I. (95%)	#	%	C.I. (95%)	#
Yes	800	1.9	0.5 - 3.4	5,900	14.9	9.1 - 20.6	9,600	24.1	17.3 - 30.9	8,100	20.5	15.0 - 26.0	10,500	26.4	20.0 - 32.8	4,800	12.2	8.6 - 15.8	39,700

**Diabetes - age when told by State, County, Island, Community, BRFSS Age Group, DOH Race-Ethnicity, Gender, Education Level, Employment Status (Grouped), Household Income, Poverty Level, Marital Status (Grouped), Married, Health Care Coverage, for the Year(s) - 2000-2002, 2001-2003, 2002-2004, 2003-2005, 2004-2006, 2005-2007, 2006-2008, 2007-2009, 2008-2010**

*Note: Weighted numbers (#) represent 3-yr averages, percentages and 95% confidence intervals; Respondents aged 18 years and older; n/r (Not Reportable) - If the unweighted total responses for a dimension (row) is <50 that row will not be shown; n/a (Not Available) - Not asked of a subset of respondents*

**Year: 2002-2004**

State	<18 years			18 to 34 years			35 to 44 years			45 to 54 years			55 to 64 years			65 and older			Estimated Population (3-Yr Avg)
	#	%	C.I. (95%)	#	%	C.I. (95%)	#	%	C.I. (95%)	#	%	C.I. (95%)	#	%	C.I. (95%)	#	%	C.I. (95%)	#
Hawaii State	1,000	1.8	0.7 - 2.9	8,600	14.8	10.5 - 19.1	13,200	22.9	17.9 - 27.8	13,100	22.7	18.4 - 27.0	14,300	24.8	20.1 - 29.5	7,500	13.0	10.1 - 15.9	57,800

County	<18 years			18 to 34 years			35 to 44 years			45 to 54 years			55 to 64 years			65 and older			Estimated Population (3-Yr Avg)
	#	%	C.I. (95%)	#	%	C.I. (95%)	#	%	C.I. (95%)	#	%	C.I. (95%)	#	%	C.I. (95%)	#	%	C.I. (95%)	#
Hawaii	100	2.2	0.0 - 4.4	1,100	15.4	9.0 - 21.8	1,100	15.8	9.3 - 22.2	1,800	26.7	18.5 - 34.8	1,800	25.7	15.3 - 36.1	1,000	14.3	8.3 - 20.4	6,900
Honolulu	800	1.7	0.4 - 3.1	6,500	14.9	9.3 - 20.4	10,500	24.2	17.8 - 30.5	9,700	22.3	16.8 - 27.8	10,500	24.2	18.4 - 30.1	5,500	12.7	9.1 - 16.2	43,500
Kauai	100	3.4	0.0 - 9.9	400	16.0	4.1 - 28.0	600	25.8	14.1 - 37.4	700	26.6	14.6 - 38.5	400	15.1	5.2 - 25.1	300	13.1	4.1 - 22.1	2,500
Maui	<50	1.0	0.1 - 1.9	600	12.7	4.4 - 21.1	1,000	20.2	10.4 - 29.9	900	18.5	11.1 - 26.0	1,700	33.7	21.7 - 45.7	700	13.9	6.5 - 21.3	4,900

**Diabetes - age when told by State, County, Island, Community, BRFSS Age Group, DOH Race-Ethnicity, Gender, Education Level, Employment Status (Grouped), Household Income, Poverty Level, Marital Status (Grouped), Married, Health Care Coverage, for the Year(s) - 2000-2002, 2001-2003, 2002-2004, 2003-2005, 2004-2006, 2005-2007, 2006-2008, 2007-2009, 2008-2010**

*Note: Weighted numbers (#) represent 3-yr averages, percentages and 95% confidence intervals; Respondents aged 18 years and older; n/r (Not Reportable) - If the unweighted total responses for a dimension (row) is <50 that row will not be shown; n/a (Not Available) - Not asked of a subset of respondents*

**Year: 2002-2004**

Island	<18 years			18 to 34 years			35 to 44 years			45 to 54 years			55 to 64 years			65 and older			Estimated Population (3-Yr Avg)
	#	%	C.I. (95%)	#	%	C.I. (95%)	#	%	C.I. (95%)	#	%	C.I. (95%)	#	%	C.I. (95%)	#	%	C.I. (95%)	#
Hawaii	100	2.2	0.0 - 4.4	1,100	15.4	9.0 - 21.8	1,100	15.8	9.3 - 22.2	1,800	26.7	18.5 - 34.8	1,800	25.7	15.3 - 36.1	1,000	14.3	8.3 - 20.4	6,900
Kauai	100	3.4	0.0 - 9.9	400	16.0	4.1 - 28.0	600	25.8	14.1 - 37.4	700	26.6	14.6 - 38.5	400	15.1	5.2 - 25.1	300	13.1	4.1 - 22.1	2,500
Maui	0	0.0	--	500	12.4	2.9 - 21.9	900	21.6	10.3 - 32.8	700	17.2	8.9 - 25.4	1,500	34.6	20.9 - 48.3	600	14.3	5.8 - 22.7	4,200
Oahu	800	1.7	0.4 - 3.1	6,500	14.9	9.3 - 20.4	10,500	24.2	17.8 - 30.5	9,700	22.3	16.8 - 27.8	10,500	24.2	18.4 - 30.1	5,500	12.7	9.1 - 16.2	43,500

Community	<18 years			18 to 34 years			35 to 44 years			45 to 54 years			55 to 64 years			65 and older			Estimated Population (3-Yr Avg)
	#	%	C.I. (95%)	#	%	C.I. (95%)	#	%	C.I. (95%)	#	%	C.I. (95%)	#	%	C.I. (95%)	#	%	C.I. (95%)	#
Aiea/ Pearl City	100	1.2	0.0 - 3.5	600	10.0	0.0 - 20.8	1,700	30.5	13.6 - 47.5	1,400	24.4	11.0 - 37.7	900	15.8	3.6 - 28.1	1,000	18.2	4.4 - 32.0	5,700
Hilo	0	0.0	--	400	23.8	9.2 - 38.5	400	23.1	9.9 - 36.4	300	18.2	6.9 - 29.6	400	22.8	10.6 - 34.9	200	12.0	3.6 - 20.5	1,700
Lihue-Waimea	100	4.7	0.0 - 13.7	300	17.4	2.0 - 32.9	600	30.8	16.3 - 45.3	400	20.3	7.2 - 33.3	200	9.4	1.6 - 17.2	300	17.4	5.3 - 29.5	1,800
Waipahu/ Kapolei/ Ewa	0	0.0	--	600	9.0	1.7 - 16.4	2,500	35.4	15.9 - 54.9	1,600	23.1	6.5 - 39.6	1,900	26.8	11.7 - 41.9	400	5.7	0.2 - 11.2	7,100

**Diabetes - age when told by State, County, Island, Community, BRFSS Age Group, DOH Race-Ethnicity, Gender, Education Level, Employment Status (Grouped), Household Income, Poverty Level, Marital Status (Grouped), Married, Health Care Coverage, for the Year(s) - 2000-2002, 2001-2003, 2002-2004, 2003-2005, 2004-2006, 2005-2007, 2006-2008, 2007-2009, 2008-2010**

*Note: Weighted numbers (#) represent 3-yr averages, percentages and 95% confidence intervals; Respondents aged 18 years and older; n/r (Not Reportable) - If the unweighted total responses for a dimension (row) is <50 that row will not be shown; n/a (Not Available) - Not asked of a subset of respondents*

**Year: 2002-2004**

BRFSS Age Group	<18 years			18 to 34 years			35 to 44 years			45 to 54 years			55 to 64 years			65 and older			Estimated Population (3-Yr Avg)
	#	%	C.I. (95%)	#	%	C.I. (95%)	#	%	C.I. (95%)	#	%	C.I. (95%)	#	%	C.I. (95%)	#	%	C.I. (95%)	#
<b>35-44</b>	200	2.8	0.0 - 7.1	3,100	38.0	18.6 - 57.5	4,700	59.2	39.7 - 78.7	0	0.0	--	0	0.0	--	0	0.0	--	8,000
<b>45-54</b>	200	1.2	0.0 - 3.6	1,400	11.0	5.2 - 16.8	5,300	41.7	29.6 - 53.7	5,800	46.1	34.0 - 58.2	0	0.0	--	0	0.0	--	12,600
<b>55-64</b>	200	1.3	0.0 - 3.1	1,900	13.6	5.1 - 22.1	1,700	12.4	6.4 - 18.4	4,600	33.3	24.9 - 41.7	5,500	39.5	30.0 - 48.9	0	0.0	--	13,800
<b>65-74</b>	100	0.6	0.0 - 1.6	200	1.4	0.0 - 2.8	1,000	8.5	2.6 - 14.3	1,500	12.5	7.0 - 18.0	6,000	48.9	38.4 - 59.5	3,500	28.1	19.5 - 36.7	12,300
<b>75+</b>	100	1.4	0.0 - 3.1	100	1.6	0.0 - 3.3	400	4.5	0.8 - 8.1	1,200	13.2	3.1 - 23.3	2,900	32.9	18.9 - 46.9	4,000	46.4	33.6 - 59.1	8,700

**Diabetes - age when told by State, County, Island, Community, BRFSS Age Group, DOH Race-Ethnicity, Gender, Education Level, Employment Status (Grouped), Household Income, Poverty Level, Marital Status (Grouped), Married, Health Care Coverage, for the Year(s) - 2000-2002, 2001-2003, 2002-2004, 2003-2005, 2004-2006, 2005-2007, 2006-2008, 2007-2009, 2008-2010**

*Note: Weighted numbers (#) represent 3-yr averages, percentages and 95% confidence intervals; Respondents aged 18 years and older; n/r (Not Reportable) - If the unweighted total responses for a dimension (row) is <50 that row will not be shown; n/a (Not Available) - Not asked of a subset of respondents*

**Year: 2002-2004**

DOH Race-Ethnicity	<18 years			18 to 34 years			35 to 44 years			45 to 54 years			55 to 64 years			65 and older			Estimated Population (3-Yr Avg)
	#	%	C.I. (95%)	#	%	C.I. (95%)	#	%	C.I. (95%)	#	%	C.I. (95%)	#	%	C.I. (95%)	#	%	C.I. (95%)	#
Caucasian	500	4.0	0.4 - 7.6	1,400	11.3	5.4 - 17.3	3,300	26.1	14.6 - 37.5	2,800	22.4	13.7 - 31.1	3,400	26.5	16.7 - 36.3	1,200	9.7	5.2 - 14.1	12,700
Native Hawaiian	100	0.6	0.0 - 1.3	3,300	28.0	13.3 - 42.7	2,300	19.7	7.8 - 31.6	2,500	21.5	11.7 - 31.2	2,900	24.7	12.6 - 36.8	600	5.5	1.3 - 9.8	11,700
Chinese	0	0.0	--	800	18.4	2.8 - 34.0	800	19.0	7.0 - 30.9	700	16.3	4.2 - 28.3	1,200	28.2	10.1 - 46.4	800	18.2	6.0 - 30.4	4,100
Filipino	400	3.8	0.0 - 7.9	800	8.1	2.2 - 13.9	1,900	19.2	8.1 - 30.3	2,400	24.2	11.5 - 36.8	3,000	30.2	17.5 - 42.8	1,400	14.7	5.8 - 23.5	9,900
Japanese	100	0.4	0.0 - 1.2	1,400	10.0	4.2 - 15.8	2,900	20.4	12.7 - 28.0	3,800	26.4	18.2 - 34.5	3,100	21.3	13.8 - 28.8	3,100	21.6	14.9 - 28.3	14,400

Gender	<18 years			18 to 34 years			35 to 44 years			45 to 54 years			55 to 64 years			65 and older			Estimated Population (3-Yr Avg)
	#	%	C.I. (95%)	#	%	C.I. (95%)	#	%	C.I. (95%)	#	%	C.I. (95%)	#	%	C.I. (95%)	#	%	C.I. (95%)	#
Male	700	2.4	0.7 - 4.1	3,200	11.4	6.4 - 16.4	7,600	26.7	19.0 - 34.5	6,700	23.7	17.7 - 29.7	7,800	27.5	20.0 - 35.1	2,300	8.3	5.2 - 11.4	28,300
Female	400	1.3	0.0 - 2.6	5,300	18.1	11.2 - 25.0	5,600	19.2	13.1 - 25.3	6,400	21.8	15.5 - 28.0	6,500	22.2	16.7 - 27.7	5,200	17.5	12.8 - 22.3	29,400

**Diabetes - age when told by State, County, Island, Community, BRFSS Age Group, DOH Race-Ethnicity, Gender, Education Level, Employment Status (Grouped), Household Income, Poverty Level, Marital Status (Grouped), Married, Health Care Coverage, for the Year(s) - 2000-2002, 2001-2003, 2002-2004, 2003-2005, 2004-2006, 2005-2007, 2006-2008, 2007-2009, 2008-2010**

*Note: Weighted numbers (#) represent 3-yr averages, percentages and 95% confidence intervals; Respondents aged 18 years and older; n/r (Not Reportable) - If the unweighted total responses for a dimension (row) is <50 that row will not be shown; n/a (Not Available) - Not asked of a subset of respondents*

**Year: 2002-2004**

Education Level	<18 years			18 to 34 years			35 to 44 years			45 to 54 years			55 to 64 years			65 and older			Estimated Population (3-Yr Avg)
	#	%	C.I. (95%)	#	%	C.I. (95%)	#	%	C.I. (95%)	#	%	C.I. (95%)	#	%	C.I. (95%)	#	%	C.I. (95%)	#
Grades 9 thru 11 (Some High School)	<50	0.6	0.0 - 1.6	200	7.7	0.0 - 17.9	300	9.7	2.2 - 17.1	800	25.8	9.3 - 42.3	900	28.6	14.4 - 42.8	900	27.6	14.0 - 41.3	3,200
Grades 12 or GED (High School Grad)	300	1.3	0.0 - 2.5	3,700	16.8	8.0 - 25.6	6,000	26.9	17.2 - 36.6	3,700	16.6	10.3 - 23.0	5,500	24.6	16.5 - 32.8	3,100	13.8	8.4 - 19.2	22,200
College 1 to 3 years (Some College/ Tech)	200	1.2	0.0 - 3.0	2,400	14.4	8.2 - 20.7	3,300	20.4	12.6 - 28.2	5,000	30.8	21.1 - 40.4	4,000	24.6	15.6 - 33.7	1,400	8.5	4.3 - 12.7	16,300
College 4 years or more (College Grad)	500	3.6	0.3 - 6.9	2,000	13.9	6.7 - 21.1	3,500	23.8	15.0 - 32.6	3,500	23.6	16.5 - 30.7	3,500	23.8	15.2 - 32.4	1,700	11.3	6.3 - 16.3	14,700

Employment Status (Grouped)	<18 years			18 to 34 years			35 to 44 years			45 to 54 years			55 to 64 years			65 and older			Estimated Population (3-Yr Avg)
	#	%	C.I. (95%)	#	%	C.I. (95%)	#	%	C.I. (95%)	#	%	C.I. (95%)	#	%	C.I. (95%)	#	%	C.I. (95%)	#
Employed	600	2.4	0.5 - 4.3	4,400	16.9	11.2 - 22.7	9,600	36.5	27.8 - 45.2	7,100	27.1	20.6 - 33.6	3,700	14.0	8.2 - 19.8	800	3.0	1.1 - 4.8	26,200
Retired/Unable to work	200	0.6	0.0 - 1.3	3,300	12.4	5.1 - 19.7	2,400	9.1	5.6 - 12.6	4,200	15.5	10.6 - 20.4	10,400	38.6	31.0 - 46.2	6,400	23.7	18.1 - 29.3	26,800

**Diabetes - age when told by State, County, Island, Community, BRFSS Age Group, DOH Race-Ethnicity, Gender, Education Level, Employment Status (Grouped), Household Income, Poverty Level, Marital Status (Grouped), Married, Health Care Coverage, for the Year(s) - 2000-2002, 2001-2003, 2002-2004, 2003-2005, 2004-2006, 2005-2007, 2006-2008, 2007-2009, 2008-2010**

*Note: Weighted numbers (#) represent 3-yr averages, percentages and 95% confidence intervals; Respondents aged 18 years and older; n/r (Not Reportable) - If the unweighted total responses for a dimension (row) is <50 that row will not be shown; n/a (Not Available) - Not asked of a subset of respondents*

**Year: 2002-2004**

Household Income	<18 years			18 to 34 years			35 to 44 years			45 to 54 years			55 to 64 years			65 and older			Estimated Population (3-Yr Avg)
	#	%	C.I. (95%)	#	%	C.I. (95%)	#	%	C.I. (95%)	#	%	C.I. (95%)	#	%	C.I. (95%)	#	%	C.I. (95%)	#
Less than \$10,000	0	0.0	--	900	33.2	15.2 - 51.3	500	17.4	6.4 - 28.4	500	17.4	6.8 - 27.9	500	17.9	6.1 - 29.7	400	14.0	3.2 - 24.9	2,600
\$10,000 to \$14,999	<50	0.6	0.0 - 1.5	100	4.2	0.0 - 9.2	500	14.7	0.0 - 29.4	600	17.1	3.7 - 30.5	1,400	42.3	23.2 - 61.4	700	21.1	7.6 - 34.5	3,400
\$25,000 to \$34,999	<50	0.8	0.0 - 2.0	800	13.2	3.5 - 23.0	1,400	23.6	4.4 - 42.8	2,300	38.2	17.3 - 59.1	800	13.4	3.1 - 23.7	600	10.8	3.2 - 18.4	5,900
\$35,000 to \$49,999	200	2.7	0.0 - 6.1	1,000	12.3	2.3 - 22.2	2,000	25.1	13.3 - 36.9	1,900	23.2	14.0 - 32.4	2,400	30.5	17.0 - 44.0	500	6.2	1.3 - 11.2	8,000
\$50,000 to \$74,999	300	2.9	0.0 - 6.6	1,900	17.8	7.9 - 27.7	2,100	20.0	10.1 - 29.9	2,100	19.6	11.1 - 28.1	3,400	31.8	18.8 - 44.8	800	7.8	2.3 - 13.4	10,600
\$75,000 or more	200	1.6	0.0 - 4.7	1,200	12.1	4.4 - 19.8	3,300	33.6	17.8 - 49.4	2,400	24.5	13.9 - 35.0	2,100	21.9	9.5 - 34.4	600	6.3	1.1 - 11.4	9,700



**Diabetes - age when told by State, County, Island, Community, BRFSS Age Group, DOH Race-Ethnicity, Gender, Education Level, Employment Status (Grouped), Household Income, Poverty Level, Marital Status (Grouped), Married, Health Care Coverage, for the Year(s) - 2000-2002, 2001-2003, 2002-2004, 2003-2005, 2004-2006, 2005-2007, 2006-2008, 2007-2009, 2008-2010**

*Note: Weighted numbers (#) represent 3-yr averages, percentages and 95% confidence intervals; Respondents aged 18 years and older; n/r (Not Reportable) - If the unweighted total responses for a dimension (row) is <50 that row will not be shown; n/a (Not Available) - Not asked of a subset of respondents*

**Year: 2002-2004**

Poverty Level	<18 years			18 to 34 years			35 to 44 years			45 to 54 years			55 to 64 years			65 and older			Estimated Population (3-Yr Avg)
	#	%	C.I. (95%)	#	%	C.I. (95%)	#	%	C.I. (95%)	#	%	C.I. (95%)	#	%	C.I. (95%)	#	%	C.I. (95%)	#
<b>0-130%</b>	100	0.6	0.0 - 1.2	3,000	21.5	8.7 - 34.3	3,500	25.0	13.2 - 36.8	2,800	20.4	10.4 - 30.4	2,500	18.3	10.2 - 26.4	2,000	14.2	7.1 - 21.4	13,900
<b>131-185%</b>	200	3.2	0.0 - 7.6	800	14.8	4.3 - 25.3	900	17.9	7.1 - 28.6	1,500	28.7	10.3 - 47.0	1,100	20.2	6.3 - 34.2	800	15.2	5.8 - 24.7	5,200
<b>186+%</b>	600	2.1	0.3 - 4.0	4,100	13.7	8.6 - 18.9	7,400	25.1	17.8 - 32.5	6,400	21.7	16.5 - 26.9	8,300	28.2	20.9 - 35.5	2,700	9.1	5.8 - 12.4	29,600

Marital Status (Grouped)	<18 years			18 to 34 years			35 to 44 years			45 to 54 years			55 to 64 years			65 and older			Estimated Population (3-Yr Avg)
	#	%	C.I. (95%)	#	%	C.I. (95%)	#	%	C.I. (95%)	#	%	C.I. (95%)	#	%	C.I. (95%)	#	%	C.I. (95%)	#
<b>Married</b>	700	2.1	0.5 - 3.6	5,500	15.0	9.1 - 21.0	9,000	24.6	18.1 - 31.2	8,700	23.7	18.1 - 29.3	8,500	23.3	17.5 - 29.2	4,100	11.2	7.6 - 14.9	36,500
<b>Widowed</b>	100	0.7	0.0 - 1.9	600	6.6	0.0 - 15.9	700	7.7	1.3 - 14.1	1,400	16.5	6.2 - 26.7	3,300	37.3	25.2 - 49.4	2,700	31.3	21.3 - 41.3	8,800
<b>Other</b>	200	1.9	0.0 - 4.0	2,500	20.0	12.1 - 27.9	3,500	28.5	17.4 - 39.7	2,900	23.7	14.7 - 32.7	2,600	20.6	10.2 - 31.0	700	5.3	2.1 - 8.4	12,400

**Diabetes - age when told by State, County, Island, Community, BRFSS Age Group, DOH Race-Ethnicity, Gender, Education Level, Employment Status (Grouped), Household Income, Poverty Level, Marital Status (Grouped), Married, Health Care Coverage, for the Year(s) - 2000-2002, 2001-2003, 2002-2004, 2003-2005, 2004-2006, 2005-2007, 2006-2008, 2007-2009, 2008-2010**

*Note: Weighted numbers (#) represent 3-yr averages, percentages and 95% confidence intervals; Respondents aged 18 years and older; n/r (Not Reportable) - If the unweighted total responses for a dimension (row) is <50 that row will not be shown; n/a (Not Available) - Not asked of a subset of respondents*

**Year: 2002-2004**

Married	<18 years			18 to 34 years			35 to 44 years			45 to 54 years			55 to 64 years			65 and older			Estimated Population (3-Yr Avg)
	#	%	C.I. (95%)	#	%	C.I. (95%)	#	%	C.I. (95%)	#	%	C.I. (95%)	#	%	C.I. (95%)	#	%	C.I. (95%)	#
Yes	700	2.0	0.5 - 3.5	5,700	15.3	9.4 - 21.1	9,100	24.5	18.0 - 30.9	8,800	23.7	18.1 - 29.3	8,600	23.3	17.5 - 29.0	4,200	11.3	7.6 - 14.9	37,000
No	300	1.4	0.0 - 2.8	2,900	14.0	8.1 - 20.0	4,100	19.9	12.2 - 27.5	4,300	21.0	14.1 - 27.8	5,700	27.7	19.6 - 35.8	3,300	16.0	11.3 - 20.8	20,700

Health Care Coverage	<18 years			18 to 34 years			35 to 44 years			45 to 54 years			55 to 64 years			65 and older			Estimated Population (3-Yr Avg)
	#	%	C.I. (95%)	#	%	C.I. (95%)	#	%	C.I. (95%)	#	%	C.I. (95%)	#	%	C.I. (95%)	#	%	C.I. (95%)	#
Yes	900	1.6	0.5 - 2.7	7,900	14.2	9.9 - 18.5	12,900	23.1	18.0 - 28.1	12,700	22.7	18.2 - 27.1	14,000	25.1	20.2 - 29.9	7,500	13.4	10.4 - 16.4	55,900

**Diabetes - age when told by State, County, Island, Community, BRFSS Age Group, DOH Race-Ethnicity, Gender, Education Level, Employment Status (Grouped), Household Income, Poverty Level, Marital Status (Grouped), Married, Health Care Coverage, for the Year(s) - 2000-2002, 2001-2003, 2002-2004, 2003-2005, 2004-2006, 2005-2007, 2006-2008, 2007-2009, 2008-2010**

*Note: Weighted numbers (#) represent 3-yr averages, percentages and 95% confidence intervals; Respondents aged 18 years and older; n/r (Not Reportable) - If the unweighted total responses for a dimension (row) is <50 that row will not be shown; n/a (Not Available) - Not asked of a subset of respondents*

**Year: 2001-2003**

State	<18 years			18 to 34 years			35 to 44 years			45 to 54 years			55 to 64 years			65 and older			Estimated Population (3-Yr Avg)
	#	%	C.I. (95%)	#	%	C.I. (95%)	#	%	C.I. (95%)	#	%	C.I. (95%)	#	%	C.I. (95%)	#	%	C.I. (95%)	#
Hawaii State	900	1.7	0.6 - 2.7	8,300	14.9	10.5 - 19.2	10,600	19.0	15.4 - 22.5	14,300	25.7	21.5 - 29.8	12,300	22.2	18.3 - 26.0	9,200	16.6	13.5 - 19.7	55,600

County	<18 years			18 to 34 years			35 to 44 years			45 to 54 years			55 to 64 years			65 and older			Estimated Population (3-Yr Avg)
	#	%	C.I. (95%)	#	%	C.I. (95%)	#	%	C.I. (95%)	#	%	C.I. (95%)	#	%	C.I. (95%)	#	%	C.I. (95%)	#
Hawaii	200	2.8	0.0 - 5.8	1,000	15.4	9.1 - 21.7	1,100	17.6	11.2 - 24.0	1,500	23.6	16.7 - 30.5	1,700	26.0	16.4 - 35.6	1,000	14.6	9.2 - 20.1	6,500
Honolulu	600	1.4	0.2 - 2.7	5,600	13.6	9.5 - 17.7	7,800	18.8	14.4 - 23.3	10,900	26.6	21.3 - 31.8	9,200	22.3	17.6 - 27.1	7,100	17.2	13.3 - 21.0	41,100
Kauai	100	3.8	0.0 - 11.1	300	13.8	4.4 - 23.1	600	26.0	14.4 - 37.5	600	28.0	16.1 - 40.0	500	21.8	10.6 - 33.1	100	6.6	0.5 - 12.7	2,200
Maui	100	1.5	0.0 - 3.2	1,400	23.6	0.0 - 49.7	1,100	18.8	9.6 - 28.1	1,200	20.6	11.4 - 29.9	1,000	16.8	8.4 - 25.1	1,100	18.6	9.2 - 28.0	5,800

**Diabetes - age when told by State, County, Island, Community, BRFSS Age Group, DOH Race-Ethnicity, Gender, Education Level, Employment Status (Grouped), Household Income, Poverty Level, Marital Status (Grouped), Married, Health Care Coverage, for the Year(s) - 2000-2002, 2001-2003, 2002-2004, 2003-2005, 2004-2006, 2005-2007, 2006-2008, 2007-2009, 2008-2010**

*Note: Weighted numbers (#) represent 3-yr averages, percentages and 95% confidence intervals; Respondents aged 18 years and older; n/r (Not Reportable) - If the unweighted total responses for a dimension (row) is <50 that row will not be shown; n/a (Not Available) - Not asked of a subset of respondents*

**Year: 2001-2003**

Island	<18 years			18 to 34 years			35 to 44 years			45 to 54 years			55 to 64 years			65 and older			Estimated Population (3-Yr Avg)
	#	%	C.I. (95%)	#	%	C.I. (95%)	#	%	C.I. (95%)	#	%	C.I. (95%)	#	%	C.I. (95%)	#	%	C.I. (95%)	#
Hawaii	200	2.8	0.0 - 5.8	1,000	15.4	9.1 - 21.7	1,100	17.6	11.2 - 24.0	1,500	23.6	16.7 - 30.5	1,700	26.0	16.4 - 35.6	1,000	14.6	9.2 - 20.1	6,500
Kauai	100	3.8	0.0 - 11.1	300	13.8	4.4 - 23.1	600	26.0	14.4 - 37.5	600	28.0	16.1 - 40.0	500	21.8	10.6 - 33.1	100	6.6	0.5 - 12.7	2,200
Maui	0	0.0	--	1,300	24.7	0.0 - 54.1	1,000	19.4	8.9 - 29.9	1,000	19.1	9.3 - 29.0	900	17.1	7.6 - 26.5	1,000	19.6	8.8 - 30.4	5,100
Oahu	600	1.4	0.2 - 2.7	5,600	13.6	9.5 - 17.7	7,800	18.8	14.4 - 23.3	10,900	26.6	21.3 - 31.8	9,200	22.3	17.6 - 27.1	7,100	17.2	13.3 - 21.0	41,100

**Diabetes - age when told by State, County, Island, Community, BRFSS Age Group, DOH Race-Ethnicity, Gender, Education Level, Employment Status (Grouped), Household Income, Poverty Level, Marital Status (Grouped), Married, Health Care Coverage, for the Year(s) - 2000-2002, 2001-2003, 2002-2004, 2003-2005, 2004-2006, 2005-2007, 2006-2008, 2007-2009, 2008-2010**

*Note: Weighted numbers (#) represent 3-yr averages, percentages and 95% confidence intervals; Respondents aged 18 years and older; n/r (Not Reportable) - If the unweighted total responses for a dimension (row) is <50 that row will not be shown; n/a (Not Available) - Not asked of a subset of respondents*

**Year: 2001-2003**

Community	<18 years			18 to 34 years			35 to 44 years			45 to 54 years			55 to 64 years			65 and older			Estimated Population (3-Yr Avg)
	#	%	C.I. (95%)	#	%	C.I. (95%)	#	%	C.I. (95%)	#	%	C.I. (95%)	#	%	C.I. (95%)	#	%	C.I. (95%)	#
<b>Aiea/ Pearl City</b>	100	1.2	0.0 - 3.5	500	8.7	0.0 - 17.4	1,300	22.2	10.8 - 33.7	2,100	37.7	23.1 - 52.2	700	12.8	4.3 - 21.2	1,000	17.4	6.6 - 28.2	5,700
<b>Hilo</b>	0	0.0	--	400	19.6	7.4 - 31.8	500	21.3	10.1 - 32.5	400	18.1	8.5 - 27.6	500	23.2	12.3 - 34.1	400	17.9	8.4 - 27.3	2,200
<b>Kahului</b>	0	0.0	--	1,100	37.4	0.0 - 80.4	400	13.8	0.6 - 27.1	500	18.4	3.2 - 33.6	400	15.6	1.8 - 29.4	400	14.8	1.0 - 28.7	2,900
<b>Lihue-Waimea</b>	100	5.6	0.0 - 16.2	200	14.5	2.6 - 26.5	500	31.5	17.3 - 45.7	300	20.8	9.5 - 32.1	300	18.8	7.5 - 30.1	100	8.8	0.2 - 17.4	1,500
<b>Waipahu/ Kapolei/ Ewa</b>	0	0.0	--	700	13.5	3.5 - 23.5	1,400	27.0	13.2 - 40.8	1,300	25.6	13.0 - 38.3	1,300	25.8	12.3 - 39.3	400	8.1	0.8 - 15.4	5,000

**Diabetes - age when told by State, County, Island, Community, BRFSS Age Group, DOH Race-Ethnicity, Gender, Education Level, Employment Status (Grouped), Household Income, Poverty Level, Marital Status (Grouped), Married, Health Care Coverage, for the Year(s) - 2000-2002, 2001-2003, 2002-2004, 2003-2005, 2004-2006, 2005-2007, 2006-2008, 2007-2009, 2008-2010**

*Note: Weighted numbers (#) represent 3-yr averages, percentages and 95% confidence intervals; Respondents aged 18 years and older; n/r (Not Reportable) - If the unweighted total responses for a dimension (row) is <50 that row will not be shown; n/a (Not Available) - Not asked of a subset of respondents*

**Year: 2001-2003**

BRFSS Age Group	<18 years			18 to 34 years			35 to 44 years			45 to 54 years			55 to 64 years			65 and older			Estimated Population (3-Yr Avg)
	#	%	C.I. (95%)	#	%	C.I. (95%)	#	%	C.I. (95%)	#	%	C.I. (95%)	#	%	C.I. (95%)	#	%	C.I. (95%)	#
<b>35-44</b>	100	2.4	0.0 - 5.7	1,800	34.3	21.6 - 47.0	3,200	63.3	50.5 - 76.2	0	0.0	--	0	0.0	--	0	0.0	--	5,100
<b>45-54</b>	200	1.8	0.0 - 5.4	1,600	14.2	6.9 - 21.5	4,100	36.8	26.3 - 47.2	5,300	47.2	36.5 - 57.8	0	0.0	--	0	0.0	--	11,100
<b>55-64</b>	<50	0.1	0.0 - 0.3	1,300	10.3	3.5 - 17.1	1,500	11.8	6.1 - 17.5	5,400	41.1	32.1 - 50.2	4,800	36.7	27.6 - 45.8	0	0.0	--	13,100
<b>65-74</b>	100	0.6	0.0 - 1.4	100	1.0	0.0 - 1.9	1,000	7.5	3.3 - 11.8	2,500	18.2	10.5 - 25.9	5,500	39.3	30.3 - 48.4	4,600	33.3	25.0 - 41.7	13,900
<b>75+</b>	100	1.5	0.0 - 3.2	200	2.3	0.2 - 4.4	600	6.9	2.0 - 11.8	1,100	13.1	3.0 - 23.1	2,000	24.3	15.6 - 32.9	4,400	52.0	41.6 - 62.4	8,400

**Diabetes - age when told by State, County, Island, Community, BRFSS Age Group, DOH Race-Ethnicity, Gender, Education Level, Employment Status (Grouped), Household Income, Poverty Level, Marital Status (Grouped), Married, Health Care Coverage, for the Year(s) - 2000-2002, 2001-2003, 2002-2004, 2003-2005, 2004-2006, 2005-2007, 2006-2008, 2007-2009, 2008-2010**

*Note: Weighted numbers (#) represent 3-yr averages, percentages and 95% confidence intervals; Respondents aged 18 years and older; n/r (Not Reportable) - If the unweighted total responses for a dimension (row) is <50 that row will not be shown; n/a (Not Available) - Not asked of a subset of respondents*

**Year: 2001-2003**

DOH Race-Ethnicity	<18 years			18 to 34 years			35 to 44 years			45 to 54 years			55 to 64 years			65 and older			Estimated Population (3-Yr Avg)
	#	%	C.I. (95%)	#	%	C.I. (95%)	#	%	C.I. (95%)	#	%	C.I. (95%)	#	%	C.I. (95%)	#	%	C.I. (95%)	#
<b>Caucasian</b>	400	3.1	0.4 - 5.8	1,300	10.7	5.0 - 16.3	2,400	20.1	12.5 - 27.7	3,400	28.0	19.2 - 36.9	3,100	25.3	17.3 - 33.3	1,500	12.8	7.7 - 18.0	12,100
<b>Native Hawaiian</b>	200	2.0	0.0 - 4.0	2,200	23.6	13.5 - 33.6	2,400	25.3	14.6 - 36.0	2,100	22.4	14.0 - 30.8	1,800	18.7	9.8 - 27.6	800	8.0	2.8 - 13.2	9,400
<b>Chinese</b>	200	4.3	0.0 - 12.4	800	15.9	2.3 - 29.4	800	17.8	7.2 - 28.4	1,100	23.8	10.5 - 37.1	800	17.0	6.8 - 27.2	1,000	21.3	9.3 - 33.3	4,800
<b>Filipino</b>	100	1.1	0.0 - 2.6	1,800	19.4	1.7 - 37.2	1,300	14.3	6.9 - 21.7	2,000	21.1	12.1 - 30.1	2,500	27.2	15.5 - 38.9	1,600	16.9	8.5 - 25.3	9,400
<b>Japanese</b>	100	0.4	0.0 - 1.1	1,500	9.6	5.0 - 14.2	2,700	16.9	10.9 - 22.9	4,300	27.3	19.4 - 35.2	3,400	21.4	14.3 - 28.5	3,900	24.5	17.9 - 31.1	15,900

Gender	<18 years			18 to 34 years			35 to 44 years			45 to 54 years			55 to 64 years			65 and older			Estimated Population (3-Yr Avg)
	#	%	C.I. (95%)	#	%	C.I. (95%)	#	%	C.I. (95%)	#	%	C.I. (95%)	#	%	C.I. (95%)	#	%	C.I. (95%)	#
<b>Male</b>	600	2.3	0.4 - 4.1	4,600	17.1	9.3 - 24.9	5,800	21.3	15.4 - 27.1	7,700	28.4	21.8 - 34.9	5,100	18.7	13.4 - 24.0	3,300	12.3	8.3 - 16.2	27,100
<b>Female</b>	300	1.1	0.1 - 2.2	3,700	12.8	8.9 - 16.7	4,800	16.8	12.6 - 21.0	6,600	23.1	17.9 - 28.3	7,300	25.4	20.0 - 30.9	5,900	20.7	16.2 - 25.3	28,500

**Diabetes - age when told by State, County, Island, Community, BRFSS Age Group, DOH Race-Ethnicity, Gender, Education Level, Employment Status (Grouped), Household Income, Poverty Level, Marital Status (Grouped), Married, Health Care Coverage, for the Year(s) - 2000-2002, 2001-2003, 2002-2004, 2003-2005, 2004-2006, 2005-2007, 2006-2008, 2007-2009, 2008-2010**

*Note: Weighted numbers (#) represent 3-yr averages, percentages and 95% confidence intervals; Respondents aged 18 years and older; n/r (Not Reportable) - If the unweighted total responses for a dimension (row) is <50 that row will not be shown; n/a (Not Available) - Not asked of a subset of respondents*

**Year: 2001-2003**

Education Level	<18 years			18 to 34 years			35 to 44 years			45 to 54 years			55 to 64 years			65 and older			Estimated Population (3-Yr Avg)
	#	%	C.I. (95%)	#	%	C.I. (95%)	#	%	C.I. (95%)	#	%	C.I. (95%)	#	%	C.I. (95%)	#	%	C.I. (95%)	#
Grades 9 thru 11 (Some High School)	100	1.6	0.0 - 3.8	200	6.4	0.0 - 15.1	300	7.8	1.5 - 14.0	800	20.9	6.4 - 35.3	1,100	28.7	15.3 - 42.1	1,300	34.7	19.7 - 49.6	3,900
Grades 12 or GED (High School Grad)	400	1.8	0.2 - 3.4	3,100	15.4	9.7 - 21.1	4,200	21.4	14.7 - 28.0	4,100	20.4	14.5 - 26.3	4,100	20.8	14.8 - 26.7	4,000	20.2	14.5 - 26.0	19,900
College 1 to 3 years (Some College/ Tech)	300	1.7	0.0 - 4.3	2,900	17.3	6.3 - 28.3	2,900	17.5	11.2 - 23.9	5,500	33.0	23.5 - 42.5	3,400	20.4	12.7 - 28.1	1,700	10.0	5.5 - 14.6	16,600
College 4 years or more (College Grad)	200	1.7	0.1 - 3.4	1,900	14.5	7.5 - 21.5	2,800	21.2	14.3 - 28.2	3,800	28.9	21.1 - 36.7	3,000	22.6	14.7 - 30.4	1,500	11.0	6.3 - 15.7	13,300

Employment Status (Grouped)	<18 years			18 to 34 years			35 to 44 years			45 to 54 years			55 to 64 years			65 and older			Estimated Population (3-Yr Avg)
	#	%	C.I. (95%)	#	%	C.I. (95%)	#	%	C.I. (95%)	#	%	C.I. (95%)	#	%	C.I. (95%)	#	%	C.I. (95%)	#
Employed	500	1.8	0.4 - 3.3	5,600	22.8	14.5 - 31.0	6,600	26.8	20.4 - 33.3	8,100	33.0	26.1 - 39.8	2,800	11.4	6.7 - 16.1	1,000	4.2	1.8 - 6.5	24,600
Retired/Unable to work	400	1.5	0.0 - 3.2	1,800	6.7	3.4 - 10.0	2,800	10.3	6.8 - 13.8	5,300	19.4	13.8 - 25.1	8,900	32.7	26.7 - 38.7	7,900	29.3	23.9 - 34.7	27,100



**Diabetes - age when told by State, County, Island, Community, BRFSS Age Group, DOH Race-Ethnicity, Gender, Education Level, Employment Status (Grouped), Household Income, Poverty Level, Marital Status (Grouped), Married, Health Care Coverage, for the Year(s) - 2000-2002, 2001-2003, 2002-2004, 2003-2005, 2004-2006, 2005-2007, 2006-2008, 2007-2009, 2008-2010**

*Note: Weighted numbers (#) represent 3-yr averages, percentages and 95% confidence intervals; Respondents aged 18 years and older; n/r (Not Reportable) - If the unweighted total responses for a dimension (row) is <50 that row will not be shown; n/a (Not Available) - Not asked of a subset of respondents*

**Year: 2001-2003**

Household Income	<18 years			18 to 34 years			35 to 44 years			45 to 54 years			55 to 64 years			65 and older			Estimated Population (3-Yr Avg)
	#	%	C.I. (95%)	#	%	C.I. (95%)	#	%	C.I. (95%)	#	%	C.I. (95%)	#	%	C.I. (95%)	#	%	C.I. (95%)	#
<b>Less than \$10,000</b>	<50	0.3	0.0 - 0.9	1,100	33.1	14.9 - 51.3	700	20.1	8.3 - 32.0	500	14.0	5.4 - 22.6	800	23.9	10.3 - 37.5	300	8.6	1.3 - 16.0	3,400
<b>\$10,000 to \$14,999</b>	100	1.4	0.0 - 3.4	300	8.1	0.1 - 16.0	600	12.8	0.9 - 24.8	900	19.9	7.6 - 32.3	1,300	31.0	14.5 - 47.5	1,200	26.7	13.0 - 40.5	4,300
<b>\$20,000 to \$24,999</b>	100	2.9	0.0 - 7.7	1,400	32.2	0.7 - 63.7	800	19.2	4.6 - 33.7	500	10.6	0.2 - 21.0	700	16.8	4.6 - 28.9	800	18.4	5.5 - 31.2	4,400
<b>\$25,000 to \$34,999</b>	<50	0.7	0.0 - 2.2	600	13.3	5.2 - 21.4	800	17.6	7.1 - 28.2	1,400	30.1	13.5 - 46.6	600	13.1	2.8 - 23.4	1,200	25.1	12.5 - 37.6	4,600
<b>\$35,000 to \$49,999</b>	300	3.0	0.0 - 7.8	1,400	17.0	7.5 - 26.5	2,000	23.3	13.0 - 33.6	2,000	23.6	15.0 - 32.1	2,000	23.7	13.9 - 33.5	800	9.4	3.7 - 15.2	8,500
<b>\$50,000 to \$74,999</b>	200	3.0	0.0 - 6.5	1,100	15.6	3.7 - 27.5	2,000	29.1	16.1 - 42.0	1,700	23.9	13.5 - 34.3	1,500	20.9	9.9 - 32.0	500	7.4	1.0 - 13.9	7,000
<b>\$75,000 or more</b>	0	0.0	--	900	11.8	3.9 - 19.6	1,500	20.4	10.5 - 30.4	2,800	37.4	25.1 - 49.6	1,700	23.1	10.8 - 35.3	600	7.4	1.1 - 13.7	7,500

**Diabetes - age when told by State, County, Island, Community, BRFSS Age Group, DOH Race-Ethnicity, Gender, Education Level, Employment Status (Grouped), Household Income, Poverty Level, Marital Status (Grouped), Married, Health Care Coverage, for the Year(s) - 2000-2002, 2001-2003, 2002-2004, 2003-2005, 2004-2006, 2005-2007, 2006-2008, 2007-2009, 2008-2010**

*Note: Weighted numbers (#) represent 3-yr averages, percentages and 95% confidence intervals; Respondents aged 18 years and older; n/r (Not Reportable) - If the unweighted total responses for a dimension (row) is <50 that row will not be shown; n/a (Not Available) - Not asked of a subset of respondents*

**Year: 2001-2003**

Poverty Level	<18 years			18 to 34 years			35 to 44 years			45 to 54 years			55 to 64 years			65 and older			Estimated Population (3-Yr Avg)
	#	%	C.I. (95%)	#	%	C.I. (95%)	#	%	C.I. (95%)	#	%	C.I. (95%)	#	%	C.I. (95%)	#	%	C.I. (95%)	#
<b>0-130%</b>	200	1.7	0.1 - 3.4	3,100	25.4	11.3 - 39.6	2,200	17.9	10.3 - 25.5	2,500	20.5	12.5 - 28.4	2,400	20.1	11.7 - 28.4	1,800	14.4	7.9 - 20.9	12,100
<b>131-185%</b>	200	3.0	0.0 - 7.3	700	13.8	4.0 - 23.6	1,100	21.8	9.6 - 33.9	1,300	24.7	9.3 - 40.1	800	15.0	5.1 - 24.9	1,100	21.8	11.1 - 32.5	5,200
<b>186+%</b>	400	1.7	0.0 - 3.6	3,300	13.5	8.4 - 18.6	5,600	22.6	16.7 - 28.5	6,700	27.0	21.3 - 32.7	5,700	23.0	17.0 - 29.1	3,000	12.2	8.2 - 16.2	24,700

Marital Status (Grouped)	<18 years			18 to 34 years			35 to 44 years			45 to 54 years			55 to 64 years			65 and older			Estimated Population (3-Yr Avg)
	#	%	C.I. (95%)	#	%	C.I. (95%)	#	%	C.I. (95%)	#	%	C.I. (95%)	#	%	C.I. (95%)	#	%	C.I. (95%)	#
<b>Married</b>	600	1.7	0.2 - 3.1	5,000	14.3	8.1 - 20.5	7,300	20.9	16.0 - 25.8	9,200	26.2	20.9 - 31.6	7,600	21.8	16.9 - 26.6	5,300	15.1	11.1 - 19.1	35,000
<b>Widowed</b>	100	0.7	0.0 - 2.0	200	1.8	0.0 - 3.6	600	6.5	1.1 - 11.9	1,600	18.8	8.4 - 29.1	3,200	37.3	26.3 - 48.3	3,000	34.9	25.3 - 44.6	8,700
<b>Other</b>	300	2.6	0.4 - 4.7	3,100	26.1	17.7 - 34.4	2,700	22.3	15.2 - 29.5	3,400	28.7	20.0 - 37.4	1,500	12.4	5.7 - 19.2	900	7.9	4.1 - 11.6	11,900

**Diabetes - age when told by State, County, Island, Community, BRFSS Age Group, DOH Race-Ethnicity, Gender, Education Level, Employment Status (Grouped), Household Income, Poverty Level, Marital Status (Grouped), Married, Health Care Coverage, for the Year(s) - 2000-2002, 2001-2003, 2002-2004, 2003-2005, 2004-2006, 2005-2007, 2006-2008, 2007-2009, 2008-2010**

*Note: Weighted numbers (#) represent 3-yr averages, percentages and 95% confidence intervals; Respondents aged 18 years and older; n/r (Not Reportable) - If the unweighted total responses for a dimension (row) is <50 that row will not be shown; n/a (Not Available) - Not asked of a subset of respondents*

**Year: 2001-2003**

Married	<18 years			18 to 34 years			35 to 44 years			45 to 54 years			55 to 64 years			65 and older			Estimated Population (3-Yr Avg)
	#	%	C.I. (95%)	#	%	C.I. (95%)	#	%	C.I. (95%)	#	%	C.I. (95%)	#	%	C.I. (95%)	#	%	C.I. (95%)	#
Yes	600	1.6	0.2 - 3.0	5,200	14.7	8.6 - 20.7	7,600	21.3	16.4 - 26.1	9,300	26.1	20.8 - 31.3	7,700	21.6	16.8 - 26.4	5,300	14.8	10.9 - 18.7	35,700
No	400	1.8	0.4 - 3.2	3,000	15.3	10.0 - 20.7	2,900	14.7	9.9 - 19.5	5,000	25.0	18.2 - 31.8	4,600	23.2	16.7 - 29.8	4,000	19.9	15.0 - 24.8	19,900

Health Care Coverage	<18 years			18 to 34 years			35 to 44 years			45 to 54 years			55 to 64 years			65 and older			Estimated Population (3-Yr Avg)
	#	%	C.I. (95%)	#	%	C.I. (95%)	#	%	C.I. (95%)	#	%	C.I. (95%)	#	%	C.I. (95%)	#	%	C.I. (95%)	#
Yes	800	1.5	0.5 - 2.5	7,900	14.6	10.2 - 19.1	10,300	18.9	15.3 - 22.6	13,800	25.5	21.3 - 29.7	12,200	22.4	18.5 - 26.3	9,200	17.0	13.9 - 20.2	54,300

**Diabetes - age when told by State, County, Island, Community, BRFSS Age Group, DOH Race-Ethnicity, Gender, Education Level, Employment Status (Grouped), Household Income, Poverty Level, Marital Status (Grouped), Married, Health Care Coverage, for the Year(s) - 2000-2002, 2001-2003, 2002-2004, 2003-2005, 2004-2006, 2005-2007, 2006-2008, 2007-2009, 2008-2010**

*Note: Weighted numbers (#) represent 3-yr averages, percentages and 95% confidence intervals; Respondents aged 18 years and older; n/r (Not Reportable) - If the unweighted total responses for a dimension (row) is <50 that row will not be shown; n/a (Not Available) - Not asked of a subset of respondents*

**Year: 2000-2002**

State	<18 years			18 to 34 years			35 to 44 years			45 to 54 years			55 to 64 years			65 and older			Estimated Population (3-Yr Avg)
	#	%	C.I. (95%)	#	%	C.I. (95%)	#	%	C.I. (95%)	#	%	C.I. (95%)	#	%	C.I. (95%)	#	%	C.I. (95%)	#
Hawaii State	800	1.6	0.5 - 2.7	8,000	16.4	11.9 - 21.0	9,500	19.3	15.9 - 22.7	12,400	25.4	21.2 - 29.6	10,800	22.2	18.4 - 25.9	7,400	15.1	12.1 - 18.0	48,900

County	<18 years			18 to 34 years			35 to 44 years			45 to 54 years			55 to 64 years			65 and older			Estimated Population (3-Yr Avg)
	#	%	C.I. (95%)	#	%	C.I. (95%)	#	%	C.I. (95%)	#	%	C.I. (95%)	#	%	C.I. (95%)	#	%	C.I. (95%)	#
Hawaii	200	3.3	0.0 - 6.8	1,000	15.5	9.5 - 21.6	1,300	21.4	14.9 - 28.0	1,400	23.5	17.6 - 29.4	1,300	21.4	15.5 - 27.3	900	14.8	9.8 - 19.8	6,200
Honolulu	400	1.3	0.0 - 2.6	5,200	14.8	10.6 - 19.1	6,700	19.1	14.8 - 23.5	9,200	26.4	21.0 - 31.9	8,100	23.2	18.3 - 28.1	5,300	15.1	11.3 - 19.0	34,800
Kauai	<50	0.3	0.0 - 0.8	400	16.3	6.8 - 25.9	600	27.0	16.5 - 37.4	600	26.7	15.6 - 37.9	500	24.3	14.1 - 34.4	100	5.4	1.0 - 9.9	2,200
Maui	100	2.3	0.2 - 4.4	1,600	27.2	2.0 - 52.4	900	15.2	7.6 - 22.9	1,200	20.8	11.6 - 30.0	900	15.9	7.6 - 24.2	1,100	18.6	9.5 - 27.8	5,700

**Diabetes - age when told by State, County, Island, Community, BRFSS Age Group, DOH Race-Ethnicity, Gender, Education Level, Employment Status (Grouped), Household Income, Poverty Level, Marital Status (Grouped), Married, Health Care Coverage, for the Year(s) - 2000-2002, 2001-2003, 2002-2004, 2003-2005, 2004-2006, 2005-2007, 2006-2008, 2007-2009, 2008-2010**

*Note: Weighted numbers (#) represent 3-yr averages, percentages and 95% confidence intervals; Respondents aged 18 years and older; n/r (Not Reportable) - If the unweighted total responses for a dimension (row) is <50 that row will not be shown; n/a (Not Available) - Not asked of a subset of respondents*

**Year: 2000-2002**

Island	<18 years			18 to 34 years			35 to 44 years			45 to 54 years			55 to 64 years			65 and older			Estimated Population (3-Yr Avg)
	#	%	C.I. (95%)	#	%	C.I. (95%)	#	%	C.I. (95%)	#	%	C.I. (95%)	#	%	C.I. (95%)	#	%	C.I. (95%)	#
Hawaii	200	3.3	0.0 - 6.8	1,000	15.5	9.5 - 21.6	1,300	21.4	14.9 - 28.0	1,400	23.5	17.6 - 29.4	1,300	21.4	15.5 - 27.3	900	14.8	9.8 - 19.8	6,200
Kauai	<50	0.3	0.0 - 0.8	400	16.3	6.8 - 25.9	600	27.0	16.5 - 37.4	600	26.7	15.6 - 37.9	500	24.3	14.1 - 34.4	100	5.4	1.0 - 9.9	2,200
Maui	<50	0.8	0.0 - 2.1	1,500	29.1	1.3 - 56.9	700	13.6	5.6 - 21.5	1,000	19.8	9.8 - 29.7	800	16.7	7.2 - 26.2	1,000	20.1	9.4 - 30.8	5,100
Oahu	400	1.3	0.0 - 2.6	5,200	14.8	10.6 - 19.1	6,700	19.1	14.8 - 23.5	9,200	26.4	21.0 - 31.9	8,100	23.2	18.3 - 28.1	5,300	15.1	11.3 - 19.0	34,800

**Diabetes - age when told by State, County, Island, Community, BRFSS Age Group, DOH Race-Ethnicity, Gender, Education Level, Employment Status (Grouped), Household Income, Poverty Level, Marital Status (Grouped), Married, Health Care Coverage, for the Year(s) - 2000-2002, 2001-2003, 2002-2004, 2003-2005, 2004-2006, 2005-2007, 2006-2008, 2007-2009, 2008-2010**

*Note: Weighted numbers (#) represent 3-yr averages, percentages and 95% confidence intervals; Respondents aged 18 years and older; n/r (Not Reportable) - If the unweighted total responses for a dimension (row) is <50 that row will not be shown; n/a (Not Available) - Not asked of a subset of respondents*

**Year: 2000-2002**

Community	<18 years			18 to 34 years			35 to 44 years			45 to 54 years			55 to 64 years			65 and older			Estimated Population (3-Yr Avg)
	#	%	C.I. (95%)	#	%	C.I. (95%)	#	%	C.I. (95%)	#	%	C.I. (95%)	#	%	C.I. (95%)	#	%	C.I. (95%)	#
<b>Aiea/ Pearl City</b>	100	1.3	0.0 - 3.9	600	11.6	2.9 - 20.3	1,200	22.9	11.8 - 34.0	1,900	36.6	22.1 - 51.1	800	14.8	5.4 - 24.3	600	12.7	3.1 - 22.3	5,100
<b>Hilo</b>	0	0.0	--	400	17.1	5.9 - 28.4	500	20.3	11.1 - 29.6	600	25.0	15.4 - 34.7	500	19.9	10.8 - 29.0	400	17.6	8.5 - 26.6	2,400
<b>Kaimuki/ Palolo/ Waikiki</b>	100	1.6	0.0 - 4.6	600	13.3	0.9 - 25.6	1,000	22.6	7.3 - 37.9	1,000	21.2	7.8 - 34.6	900	19.8	7.7 - 31.8	1,000	21.6	9.5 - 33.8	4,500
<b>Kona</b>	<50	1.8	0.0 - 5.3	300	19.8	7.2 - 32.4	400	26.7	11.0 - 42.4	300	20.6	9.3 - 31.8	300	20.0	8.5 - 31.4	200	11.2	2.8 - 19.5	1,500
<b>Lihue-Waimea</b>	<50	0.4	0.0 - 1.1	300	16.0	4.7 - 27.2	500	29.4	17.0 - 41.9	300	20.4	10.3 - 30.6	500	26.7	14.6 - 38.8	100	7.1	1.3 - 12.9	1,700

**Diabetes - age when told by State, County, Island, Community, BRFSS Age Group, DOH Race-Ethnicity, Gender, Education Level, Employment Status (Grouped), Household Income, Poverty Level, Marital Status (Grouped), Married, Health Care Coverage, for the Year(s) - 2000-2002, 2001-2003, 2002-2004, 2003-2005, 2004-2006, 2005-2007, 2006-2008, 2007-2009, 2008-2010**

*Note: Weighted numbers (#) represent 3-yr averages, percentages and 95% confidence intervals; Respondents aged 18 years and older; n/r (Not Reportable) - If the unweighted total responses for a dimension (row) is <50 that row will not be shown; n/a (Not Available) - Not asked of a subset of respondents*

**Year: 2000-2002**

BRFSS Age Group	<18 years			18 to 34 years			35 to 44 years			45 to 54 years			55 to 64 years			65 and older			Estimated Population (3-Yr Avg)
	#	%	C.I. (95%)	#	%	C.I. (95%)	#	%	C.I. (95%)	#	%	C.I. (95%)	#	%	C.I. (95%)	#	%	C.I. (95%)	#
<b>35-44</b>	100	2.3	0.0 - 5.5	1,800	38.3	26.1 - 50.5	2,700	59.4	47.1 - 71.8	0	0.0	--	0	0.0	--	0	0.0	--	4,600
<b>45-54</b>	200	3.0	0.0 - 7.8	1,500	18.2	9.5 - 26.9	3,200	38.3	28.1 - 48.4	3,400	40.5	30.6 - 50.5	0	0.0	--	0	0.0	--	8,300
<b>55-64</b>	<50	0.1	0.0 - 0.4	1,200	10.0	3.4 - 16.5	1,400	11.5	6.4 - 16.6	5,100	41.9	32.8 - 51.0	4,500	36.5	27.3 - 45.7	0	0.0	--	12,200
<b>65-74</b>	<50	0.2	0.0 - 0.4	400	2.8	0.4 - 5.2	1,600	11.9	6.7 - 17.1	2,500	18.9	11.1 - 26.7	4,900	37.1	29.0 - 45.2	3,800	29.1	21.5 - 36.8	13,200
<b>75+</b>	100	1.4	0.0 - 3.4	200	3.4	0.0 - 6.8	500	7.1	1.9 - 12.4	1,400	20.3	7.6 - 33.0	1,500	21.0	12.8 - 29.3	3,300	46.7	35.7 - 57.8	7,100

**Diabetes - age when told by State, County, Island, Community, BRFSS Age Group, DOH Race-Ethnicity, Gender, Education Level, Employment Status (Grouped), Household Income, Poverty Level, Marital Status (Grouped), Married, Health Care Coverage, for the Year(s) - 2000-2002, 2001-2003, 2002-2004, 2003-2005, 2004-2006, 2005-2007, 2006-2008, 2007-2009, 2008-2010**

*Note: Weighted numbers (#) represent 3-yr averages, percentages and 95% confidence intervals; Respondents aged 18 years and older; n/r (Not Reportable) - If the unweighted total responses for a dimension (row) is <50 that row will not be shown; n/a (Not Available) - Not asked of a subset of respondents*

**Year: 2000-2002**

DOH Race-Ethnicity	<18 years			18 to 34 years			35 to 44 years			45 to 54 years			55 to 64 years			65 and older			Estimated Population (3-Yr Avg)
	#	%	C.I. (95%)	#	%	C.I. (95%)	#	%	C.I. (95%)	#	%	C.I. (95%)	#	%	C.I. (95%)	#	%	C.I. (95%)	#
Caucasian	300	3.1	0.5 - 5.7	800	8.8	3.8 - 13.8	1,700	18.6	11.3 - 25.8	2,700	28.4	18.5 - 38.2	2,500	27.0	18.8 - 35.2	1,300	14.2	8.5 - 19.9	9,400
Native Hawaiian	200	1.9	0.0 - 4.1	1,900	23.5	13.3 - 33.6	2,400	29.0	19.1 - 39.0	1,600	19.4	11.5 - 27.2	1,500	17.9	9.4 - 26.4	700	8.3	3.2 - 13.4	8,100
Filipino	100	1.2	0.0 - 2.8	1,900	21.4	3.3 - 39.6	1,500	17.2	9.0 - 25.5	2,100	23.0	13.0 - 33.1	2,000	22.5	12.2 - 32.7	1,300	14.7	6.6 - 22.8	8,900
Japanese	0	0.0	--	2,500	16.0	10.4 - 21.7	2,200	14.3	9.4 - 19.1	4,200	26.8	20.0 - 33.7	3,600	23.0	16.2 - 29.9	3,100	19.8	14.0 - 25.6	15,500

Gender	<18 years			18 to 34 years			35 to 44 years			45 to 54 years			55 to 64 years			65 and older			Estimated Population (3-Yr Avg)
	#	%	C.I. (95%)	#	%	C.I. (95%)	#	%	C.I. (95%)	#	%	C.I. (95%)	#	%	C.I. (95%)	#	%	C.I. (95%)	#
Male	600	2.4	0.5 - 4.3	4,600	18.2	10.4 - 26.0	5,400	21.1	15.9 - 26.3	7,000	27.6	21.3 - 33.8	5,000	19.5	14.4 - 24.6	2,800	11.2	7.5 - 14.9	25,400
Female	200	0.7	0.0 - 1.5	3,400	14.5	10.3 - 18.7	4,100	17.4	13.1 - 21.7	5,400	23.1	17.6 - 28.6	5,900	25.0	19.6 - 30.5	4,500	19.3	14.6 - 23.9	23,500



**Diabetes - age when told by State, County, Island, Community, BRFSS Age Group, DOH Race-Ethnicity, Gender, Education Level, Employment Status (Grouped), Household Income, Poverty Level, Marital Status (Grouped), Married, Health Care Coverage, for the Year(s) - 2000-2002, 2001-2003, 2002-2004, 2003-2005, 2004-2006, 2005-2007, 2006-2008, 2007-2009, 2008-2010**

*Note: Weighted numbers (#) represent 3-yr averages, percentages and 95% confidence intervals; Respondents aged 18 years and older; n/r (Not Reportable) - If the unweighted total responses for a dimension (row) is <50 that row will not be shown; n/a (Not Available) - Not asked of a subset of respondents*

**Year: 2000-2002**

Education Level	<18 years			18 to 34 years			35 to 44 years			45 to 54 years			55 to 64 years			65 and older			Estimated Population (3-Yr Avg)
	#	%	C.I. (95%)	#	%	C.I. (95%)	#	%	C.I. (95%)	#	%	C.I. (95%)	#	%	C.I. (95%)	#	%	C.I. (95%)	#
Grades 9 thru 11 (Some High School)	100	2.1	0.0 - 5.0	200	6.4	0.0 - 15.6	300	10.3	2.7 - 17.9	200	8.1	0.0 - 16.9	1,000	33.1	18.5 - 47.8	1,200	40.0	23.7 - 56.3	2,900
Grades 12 or GED (High School Grad)	200	1.3	0.0 - 2.6	3,700	19.9	13.7 - 26.0	3,500	18.9	13.3 - 24.4	4,000	21.5	15.3 - 27.8	4,100	21.9	16.2 - 27.5	3,100	16.5	11.4 - 21.7	18,700
College 1 to 3 years (Some College/ Tech)	200	1.8	0.0 - 4.7	2,300	17.3	4.4 - 30.2	2,900	21.4	14.0 - 28.8	4,100	30.1	20.2 - 39.9	2,800	20.8	12.2 - 29.3	1,200	8.7	4.0 - 13.5	13,500
College 4 years or more (College Grad)	200	2.0	0.2 - 3.8	1,800	15.5	9.3 - 21.7	2,500	21.6	14.9 - 28.3	3,700	32.0	24.0 - 40.0	2,200	19.2	12.6 - 25.9	1,100	9.7	5.1 - 14.2	11,700

Employment Status (Grouped)	<18 years			18 to 34 years			35 to 44 years			45 to 54 years			55 to 64 years			65 and older			Estimated Population (3-Yr Avg)
	#	%	C.I. (95%)	#	%	C.I. (95%)	#	%	C.I. (95%)	#	%	C.I. (95%)	#	%	C.I. (95%)	#	%	C.I. (95%)	#
Employed	400	1.7	0.3 - 3.0	5,500	25.2	16.5 - 33.9	5,800	26.6	20.4 - 32.9	6,300	29.2	22.8 - 35.5	2,600	12.1	7.1 - 17.2	1,100	5.2	2.3 - 8.1	21,600
Retired/Unable to work	400	1.7	0.0 - 3.4	1,800	7.6	4.1 - 11.1	2,800	11.4	7.9 - 14.8	5,600	23.0	16.8 - 29.2	7,400	30.6	25.0 - 36.1	6,200	25.8	20.6 - 30.9	24,200

**Diabetes - age when told by State, County, Island, Community, BRFSS Age Group, DOH Race-Ethnicity, Gender, Education Level, Employment Status (Grouped), Household Income, Poverty Level, Marital Status (Grouped), Married, Health Care Coverage, for the Year(s) - 2000-2002, 2001-2003, 2002-2004, 2003-2005, 2004-2006, 2005-2007, 2006-2008, 2007-2009, 2008-2010**

*Note: Weighted numbers (#) represent 3-yr averages, percentages and 95% confidence intervals; Respondents aged 18 years and older; n/r (Not Reportable) - If the unweighted total responses for a dimension (row) is <50 that row will not be shown; n/a (Not Available) - Not asked of a subset of respondents*

**Year: 2000-2002**

Household Income	<18 years			18 to 34 years			35 to 44 years			45 to 54 years			55 to 64 years			65 and older			Estimated Population (3-Yr Avg)
	#	%	C.I. (95%)	#	%	C.I. (95%)	#	%	C.I. (95%)	#	%	C.I. (95%)	#	%	C.I. (95%)	#	%	C.I. (95%)	#
<b>Less than \$10,000</b>	<50	1.2	0.0 - 3.2	700	22.8	7.0 - 38.6	700	21.7	9.6 - 33.8	500	14.9	6.4 - 23.4	900	27.0	13.5 - 40.5	400	12.3	4.1 - 20.5	3,300
<b>\$10,000 to \$14,999</b>	100	4.2	0.0 - 8.8	400	16.1	2.1 - 30.1	300	12.4	4.8 - 19.9	600	20.9	8.8 - 33.0	400	14.4	6.4 - 22.4	900	32.1	16.4 - 47.8	2,700
<b>\$15,000 to \$19,999</b>	100	3.8	0.0 - 10.7	400	16.1	3.5 - 28.8	400	19.7	5.4 - 34.0	300	14.9	6.1 - 23.7	600	27.2	12.5 - 41.8	400	18.4	8.3 - 28.4	2,200
<b>\$20,000 to \$24,999</b>	<50	0.6	0.0 - 2.0	1,400	36.1	2.2 - 69.9	600	14.7	1.6 - 27.9	500	11.7	0.0 - 23.6	700	19.1	5.1 - 33.2	700	17.7	4.5 - 31.0	3,900
<b>\$25,000 to \$34,999</b>	100	1.8	0.0 - 4.6	800	15.8	7.7 - 23.8	1,000	19.5	10.1 - 28.8	1,700	32.2	16.4 - 47.9	700	13.9	4.8 - 23.1	900	16.8	6.1 - 27.6	5,200
<b>\$35,000 to \$49,999</b>	200	2.4	0.0 - 7.1	1,900	22.2	12.3 - 32.1	2,300	27.1	16.9 - 37.3	1,900	22.0	13.8 - 30.2	1,500	17.6	9.9 - 25.4	700	8.7	3.7 - 13.8	8,400
<b>\$50,000 to \$74,999</b>	100	1.4	0.0 - 4.1	400	8.5	0.5 - 16.5	1,400	26.9	15.6 - 38.3	1,600	30.6	19.3 - 41.8	1,400	27.6	14.7 - 40.6	200	4.9	0.0 - 10.2	5,100
<b>\$75,000 or more</b>	<50	0.2	0.0 - 0.5	600	10.7	2.5 - 18.9	900	14.4	6.4 - 22.4	2,300	39.4	25.9 - 52.9	1,500	25.8	11.6 - 39.9	600	9.5	1.6 - 17.5	5,900

**Diabetes - age when told by State, County, Island, Community, BRFSS Age Group, DOH Race-Ethnicity, Gender, Education Level, Employment Status (Grouped), Household Income, Poverty Level, Marital Status (Grouped), Married, Health Care Coverage, for the Year(s) - 2000-2002, 2001-2003, 2002-2004, 2003-2005, 2004-2006, 2005-2007, 2006-2008, 2007-2009, 2008-2010**

*Note: Weighted numbers (#) represent 3-yr averages, percentages and 95% confidence intervals; Respondents aged 18 years and older; n/r (Not Reportable) - If the unweighted total responses for a dimension (row) is <50 that row will not be shown; n/a (Not Available) - Not asked of a subset of respondents*

**Year: 2000-2002**

Poverty Level	<18 years			18 to 34 years			35 to 44 years			45 to 54 years			55 to 64 years			65 and older			Estimated Population (3-Yr Avg)
	#	%	C.I. (95%)	#	%	C.I. (95%)	#	%	C.I. (95%)	#	%	C.I. (95%)	#	%	C.I. (95%)	#	%	C.I. (95%)	#
<b>0-130%</b>	200	2.4	0.1 - 4.8	2,600	30.3	12.3 - 48.3	1,200	14.6	7.4 - 21.8	1,500	17.4	8.7 - 26.1	1,800	20.7	12.1 - 29.4	1,300	14.6	7.2 - 22.0	8,600
<b>131-185%</b>	100	2.1	0.0 - 4.8	1,000	16.0	6.6 - 25.4	1,200	20.2	10.7 - 29.6	1,500	24.0	10.5 - 37.5	900	15.4	7.3 - 23.5	1,400	22.4	12.5 - 32.2	6,100
<b>186+%</b>	300	1.4	0.0 - 3.3	3,100	14.2	9.4 - 18.9	5,100	23.1	17.6 - 28.5	6,300	28.5	22.9 - 34.2	5,100	22.9	16.9 - 28.8	2,200	9.9	6.3 - 13.5	22,100

Marital Status (Grouped)	<18 years			18 to 34 years			35 to 44 years			45 to 54 years			55 to 64 years			65 and older			Estimated Population (3-Yr Avg)
	#	%	C.I. (95%)	#	%	C.I. (95%)	#	%	C.I. (95%)	#	%	C.I. (95%)	#	%	C.I. (95%)	#	%	C.I. (95%)	#
<b>Married</b>	500	1.4	0.0 - 2.8	4,900	15.3	8.9 - 21.6	6,200	19.6	15.1 - 24.0	8,500	26.8	21.3 - 32.4	8,000	25.0	19.9 - 30.2	3,800	11.9	8.3 - 15.5	31,800
<b>Widowed</b>	<50	0.1	0.0 - 0.3	100	1.6	0.0 - 3.5	600	9.8	4.3 - 15.3	1,400	20.4	8.0 - 32.8	1,800	27.3	16.9 - 37.7	2,700	40.7	29.5 - 51.9	6,600
<b>Other</b>	300	3.1	0.6 - 5.6	3,100	29.5	20.8 - 38.2	2,600	24.6	17.2 - 32.0	2,500	23.9	17.4 - 30.5	1,100	10.4	5.8 - 14.9	900	8.5	4.6 - 12.5	10,500

**Diabetes - age when told by State, County, Island, Community, BRFSS Age Group, DOH Race-Ethnicity, Gender, Education Level, Employment Status (Grouped), Household Income, Poverty Level, Marital Status (Grouped), Married, Health Care Coverage, for the Year(s) - 2000-2002, 2001-2003, 2002-2004, 2003-2005, 2004-2006, 2005-2007, 2006-2008, 2007-2009, 2008-2010**

*Note: Weighted numbers (#) represent 3-yr averages, percentages and 95% confidence intervals; Respondents aged 18 years and older; n/r (Not Reportable) - If the unweighted total responses for a dimension (row) is <50 that row will not be shown; n/a (Not Available) - Not asked of a subset of respondents*

**Year: 2000-2002**

Married	<18 years			18 to 34 years			35 to 44 years			45 to 54 years			55 to 64 years			65 and older			Estimated Population (3-Yr Avg)
	#	%	C.I. (95%)	#	%	C.I. (95%)	#	%	C.I. (95%)	#	%	C.I. (95%)	#	%	C.I. (95%)	#	%	C.I. (95%)	#
<b>Yes</b>	500	1.4	0.0 - 2.8	5,000	15.4	9.1 - 21.6	6,500	20.1	15.7 - 24.5	8,600	26.6	21.2 - 32.1	8,000	24.7	19.7 - 29.8	3,800	11.8	8.2 - 15.3	32,400
<b>No</b>	300	2.0	0.4 - 3.6	3,100	18.6	12.4 - 24.8	2,900	17.8	12.6 - 23.0	3,800	23.0	16.6 - 29.3	2,800	17.1	11.9 - 22.3	3,600	21.5	16.2 - 26.8	16,500

Health Care Coverage	<18 years			18 to 34 years			35 to 44 years			45 to 54 years			55 to 64 years			65 and older			Estimated Population (3-Yr Avg)
	#	%	C.I. (95%)	#	%	C.I. (95%)	#	%	C.I. (95%)	#	%	C.I. (95%)	#	%	C.I. (95%)	#	%	C.I. (95%)	#
<b>Yes</b>	700	1.5	0.4 - 2.5	7,700	16.1	11.4 - 20.8	9,200	19.1	15.7 - 22.5	12,300	25.7	21.5 - 30.0	10,700	22.4	18.6 - 26.3	7,300	15.2	12.2 - 18.3	47,900