

Health - general hlth status by State, County, Island, Community, BRFSS Age Group, DOH Race-Ethnicity, Gender, Education Level, Employment Status (Grouped), Household Income, Poverty Level, Marital Status (Grouped), Married, Health Care Coverage, for the Year(s) - 2000-2002, 2001-2003, 2002-2004, 2003-2005, 2004-2006, 2005-2007, 2006-2008, 2007-2009, 2008-2010

Note: Weighted numbers (#) represent 3-yr averages, percentages and 95% confidence intervals; Respondents aged 18 years and older; n/r (Not Reportable) - If the unweighted total responses for a dimension (row) is <50 that row will not be shown; n/a (Not Available) - Not asked of a subset of respondents

The trend analysis report shows the trend for the selected health variable over selected years in a table and a graph. Estimated Population: This number is a weighted representation of the population who responded to a particular question in the survey. For most questions the eligible population will be the entire adult population. For some secondary questions only a subset of the population was asked the question. For example, all survey participants were asked if they had diabetes, but only those who answered yes were asked if they use insulin. If a dimension value is unknown for a particular survey record, that record will not be included in the counts for that particular dimension.

For documentation on other terms and coding in this report, please go to the following links

[Click here to access BRFSS documentation](#)

[Click here to access DOH Race-Ethnicity coding](#)

[Click here to access The Hawai'i Data Guide](#)

[Click here to access Poverty Level Methodology](#)

**For questions about this report, please contact
The Hawaii Health Data Warehouse**

profiles@hhdw.org

(855) 946-5899 x15

Health - general hlth status by State, County, Island, Community, BRFSS Age Group, DOH Race-Ethnicity, Gender, Education Level, Employment Status (Grouped), Household Income, Poverty Level, Marital Status (Grouped), Married, Health Care Coverage, for the Year(s) - 2000-2002, 2001-2003, 2002-2004, 2003-2005, 2004-2006, 2005-2007, 2006-2008, 2007-2009, 2008-2010

Note: Weighted numbers (#) represent 3-yr averages, percentages and 95% confidence intervals; Respondents aged 18 years and older; n/r (Not Reportable) - If the unweighted total responses for a dimension (row) is <50 that row will not be shown; n/a (Not Available) - Not asked of a subset of respondents

Year	Excellent			Very good			Good			Fair			Poor			Estimated Population (3-Yr Avg)
	#	%	C.I.(95%)	#	%	C.I.(95%)	#	%	C.I.(95%)	#	%	C.I.(95%)	#	%	C.I.(95%)	#
2000-2002	193,200	21.7	20.8 - 22.5	298,000	33.4	32.4 - 34.4	293,400	32.9	31.9 - 33.9	87,200	9.8	9.1 - 10.5	19,500	2.2	1.9 - 2.5	891,300
2001-2003	200,500	22.1	21.2 - 23.0	299,600	33.0	32.0 - 34.1	297,900	32.9	31.8 - 33.9	90,700	10.0	9.3 - 10.7	18,100	2.0	1.7 - 2.3	906,800
2002-2004	196,800	21.6	20.5 - 22.6	297,600	32.6	31.4 - 33.8	302,700	33.2	31.9 - 34.4	94,800	10.4	9.5 - 11.2	20,900	2.3	1.9 - 2.7	912,800
2003-2005	199,400	21.3	20.2 - 22.3	291,300	31.1	29.9 - 32.3	319,800	34.1	32.9 - 35.4	102,300	10.9	10.1 - 11.8	23,700	2.5	2.2 - 2.9	936,600
2004-2006	191,200	20.0	19.0 - 21.0	289,000	30.3	29.1 - 31.5	337,500	35.4	34.2 - 36.6	107,600	11.3	10.5 - 12.1	28,600	3.0	2.6 - 3.4	953,900
2005-2007	189,500	19.4	18.6 - 20.1	297,100	30.3	29.4 - 31.2	352,100	36.0	35.0 - 36.9	110,400	11.3	10.7 - 11.9	30,200	3.1	2.8 - 3.4	979,400
2006-2008	186,800	18.9	18.1 - 19.7	297,500	30.1	29.2 - 31.0	357,200	36.2	35.2 - 37.1	113,100	11.5	10.9 - 12.1	32,500	3.3	3.0 - 3.6	987,200
2007-2009	197,400	19.8	19.0 - 20.6	299,800	30.1	29.2 - 31.0	356,200	35.7	34.8 - 36.7	112,900	11.3	10.7 - 11.9	31,000	3.1	2.8 - 3.4	997,300
2008-2010	199,100	19.8	19.0 - 20.7	301,300	30.0	29.1 - 30.9	360,700	35.9	34.9 - 36.9	112,100	11.2	10.5 - 11.8	31,200	3.1	2.8 - 3.4	1,004,300

Health - general hlth status by State, County, Island, Community, BRFSS Age Group, DOH Race-Ethnicity, Gender, Education Level, Employment Status (Grouped), Household Income, Poverty Level, Marital Status (Grouped), Married, Health Care Coverage, for the Year(s) - 2000-2002, 2001-2003, 2002-2004, 2003-2005, 2004-2006, 2005-2007, 2006-2008, 2007-2009, 2008-2010

Note: Weighted numbers (#) represent 3-yr averages, percentages and 95% confidence intervals; Respondents aged 18 years and older; n/r (Not Reportable) - If the unweighted total responses for a dimension (row) is <50 that row will not be shown; n/a (Not Available) - Not asked of a subset of respondents

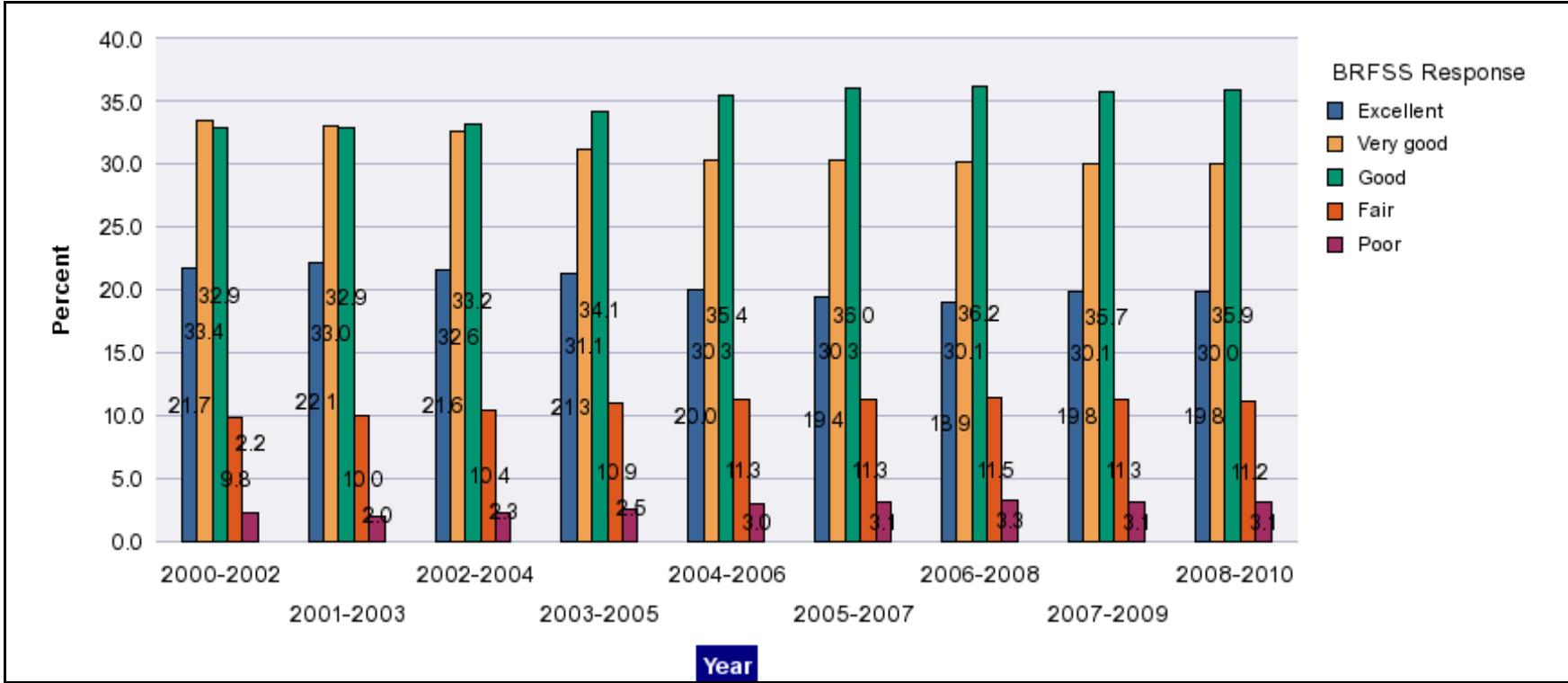

Health - general hlth status by State, County, Island, Community, BRFSS Age Group, DOH Race-Ethnicity, Gender, Education Level, Employment Status (Grouped), Household Income, Poverty Level, Marital Status (Grouped), Married, Health Care Coverage, for the Year(s) - 2000-2002, 2001-2003, 2002-2004, 2003-2005, 2004-2006, 2005-2007, 2006-2008, 2007-2009, 2008-2010

Note: Weighted numbers (#) represent 3-yr averages, percentages and 95% confidence intervals; Respondents aged 18 years and older; n/r (Not Reportable) - If the unweighted total responses for a dimension (row) is <50 that row will not be shown; n/a (Not Available) - Not asked of a subset of respondents

Year: 2008-2010

State	Excellent			Very good			Good			Fair			Poor			Estimated Population (3-Yr Avg)
	#	%	C.I. (95%)	#	%	C.I. (95%)	#	%	C.I. (95%)	#	%	C.I. (95%)	#	%	C.I. (95%)	#
Hawaii State	199,100	19.8	19.0 - 20.7	301,300	30.0	29.1 - 30.9	360,700	35.9	34.9 - 36.9	112,100	11.2	10.5 - 11.8	31,200	3.1	2.8 - 3.4	1,004,300

County	Excellent			Very good			Good			Fair			Poor			Estimated Population (3-Yr Avg)
	#	%	C.I. (95%)	#	%	C.I. (95%)	#	%	C.I. (95%)	#	%	C.I. (95%)	#	%	C.I. (95%)	#
Hawaii	27,300	19.8	18.2 - 21.5	40,800	29.6	27.7 - 31.4	48,800	35.4	33.5 - 37.3	15,900	11.5	10.3 - 12.7	5,100	3.7	3.1 - 4.3	138,000
Honolulu	137,100	19.4	18.3 - 20.5	212,700	30.1	28.9 - 31.4	257,100	36.4	35.1 - 37.7	78,400	11.1	10.3 - 11.9	20,400	2.9	2.5 - 3.3	705,600
Kauai	10,400	21.3	18.7 - 24.0	14,200	29.0	26.2 - 31.8	16,500	33.8	30.9 - 36.7	6,000	12.2	10.3 - 14.2	1,800	3.6	2.6 - 4.7	49,000
Maui	24,300	21.7	19.9 - 23.6	33,600	30.1	28.1 - 32.1	38,200	34.2	32.1 - 36.3	11,700	10.5	9.2 - 11.8	3,900	3.5	2.8 - 4.2	111,800

Health - general hlth status by State, County, Island, Community, BRFSS Age Group, DOH Race-Ethnicity, Gender, Education Level, Employment Status (Grouped), Household Income, Poverty Level, Marital Status (Grouped), Married, Health Care Coverage, for the Year(s) - 2000-2002, 2001-2003, 2002-2004, 2003-2005, 2004-2006, 2005-2007, 2006-2008, 2007-2009, 2008-2010

Note: Weighted numbers (#) represent 3-yr averages, percentages and 95% confidence intervals; Respondents aged 18 years and older; n/r (Not Reportable) - If the unweighted total responses for a dimension (row) is <50 that row will not be shown; n/a (Not Available) - Not asked of a subset of respondents

Year: 2008-2010

Island	Excellent			Very good			Good			Fair			Poor			Estimated Population (3-Yr Avg)
	#	%	C.I. (95%)	#	%	C.I. (95%)	#	%	C.I. (95%)	#	%	C.I. (95%)	#	%	C.I. (95%)	#
Hawaii	27,300	19.8	18.2 - 21.5	40,800	29.6	27.7 - 31.4	48,800	35.4	33.5 - 37.3	15,900	11.5	10.3 - 12.7	5,100	3.7	3.1 - 4.3	138,000
Kauai	10,400	21.3	18.7 - 24.0	14,200	29.0	26.2 - 31.8	16,500	33.8	30.9 - 36.7	6,000	12.2	10.3 - 14.2	1,800	3.6	2.6 - 4.7	49,000
Lanai	200	13.6	10.0 - 17.3	400	25.8	20.8 - 30.7	800	45.4	39.5 - 51.3	200	11.6	8.6 - 14.6	100	3.6	1.7 - 5.5	1,700
Maui	22,700	22.2	20.2 - 24.2	31,100	30.4	28.2 - 32.6	34,500	33.8	31.5 - 36.1	10,300	10.1	8.7 - 11.5	3,600	3.5	2.8 - 4.3	102,200
Molokai	1,300	17.0	13.1 - 20.8	2,100	27.3	23.1 - 31.5	2,900	37.0	32.4 - 41.6	1,200	15.6	12.3 - 19.0	200	3.1	1.4 - 4.9	7,800
Oahu	137,100	19.4	18.3 - 20.5	212,700	30.1	28.9 - 31.4	257,100	36.4	35.1 - 37.7	78,400	11.1	10.3 - 11.9	20,400	2.9	2.5 - 3.3	705,600

Community	Excellent			Very good			Good			Fair			Poor			Estimated Population (3-Yr Avg)
	#	%	C.I. (95%)	#	%	C.I. (95%)	#	%	C.I. (95%)	#	%	C.I. (95%)	#	%	C.I. (95%)	#
Aiea/ Pearl City	11,400	17.8	14.3 - 21.3	18,700	29.3	25.4 - 33.2	24,100	37.6	33.3 - 41.9	7,800	12.2	9.4 - 15.1	2,000	3.1	1.6 - 4.5	64,000
Ala Moana	4,200	15.7	11.1 - 20.3	8,000	29.7	24.1 - 35.4	10,200	38.1	32.5 - 43.7	4,000	14.9	10.8 - 18.9	400	1.7	0.5 - 2.8	26,800

Health - general hlth status by State, County, Island, Community, BRFSS Age Group, DOH Race-Ethnicity, Gender, Education Level, Employment Status (Grouped), Household Income, Poverty Level, Marital Status (Grouped), Married, Health Care Coverage, for the Year(s) - 2000-2002, 2001-2003, 2002-2004, 2003-2005, 2004-2006, 2005-2007, 2006-2008, 2007-2009, 2008-2010

Note: Weighted numbers (#) represent 3-yr averages, percentages and 95% confidence intervals; Respondents aged 18 years and older; n/r (Not Reportable) - If the unweighted total responses for a dimension (row) is <50 that row will not be shown; n/a (Not Available) - Not asked of a subset of respondents

Year: 2008-2010

Community	Excellent			Very good			Good			Fair			Poor			Estimated Population (3-Yr Avg)
	#	%	C.I. (95%)	#	%	C.I. (95%)	#	%	C.I. (95%)	#	%	C.I. (95%)	#	%	C.I. (95%)	#
Hanalei/ Kapaa	4,900	24.1	20.2 - 27.9	6,400	31.7	27.5 - 35.9	6,100	30.1	26.0 - 34.2	2,200	10.7	8.0 - 13.4	700	3.4	2.0 - 4.7	20,200
Hilo	6,900	16.5	13.6 - 19.3	11,300	27.2	23.8 - 30.6	17,500	42.0	38.4 - 45.6	4,800	11.5	9.5 - 13.5	1,200	2.8	1.9 - 3.6	41,700
Kaaawa/ Kahaluu/ Kaneohe	9,000	17.8	14.3 - 21.3	18,300	36.4	31.7 - 41.0	17,300	34.3	29.6 - 39.0	4,800	9.6	6.8 - 12.4	1,000	2.0	0.9 - 3.0	50,400
Kahului	8,100	23.4	19.8 - 26.9	9,900	28.4	24.6 - 32.2	12,100	34.7	30.7 - 38.8	3,400	9.9	7.3 - 12.5	1,200	3.5	2.4 - 4.6	34,700
Kailua/ Waimanalo	10,300	20.3	16.6 - 24.0	17,400	34.3	29.8 - 38.8	16,000	31.5	27.0 - 35.9	6,200	12.1	8.9 - 15.4	900	1.7	0.8 - 2.6	50,700
Kaimuki/ Palolo/ Waikiki	10,100	17.6	14.5 - 20.8	17,400	30.5	26.6 - 34.5	19,700	34.5	30.6 - 38.4	7,500	13.1	10.2 - 16.0	2,400	4.2	2.7 - 5.7	57,100
Kona	6,600	22.2	18.8 - 25.6	9,600	32.3	28.6 - 36.0	8,800	29.9	26.3 - 33.5	3,800	12.8	10.0 - 15.7	800	2.8	1.5 - 4.0	29,600
Lahaina/ Wailuku	6,600	19.6	16.2 - 23.0	10,200	30.3	26.1 - 34.5	11,900	35.5	31.3 - 39.8	3,800	11.3	8.7 - 13.9	1,100	3.3	2.2 - 4.4	33,600
Lanai	200	13.6	10.0 - 17.3	400	25.8	20.8 - 30.7	800	45.4	39.5 - 51.3	200	11.6	8.6 - 14.6	100	3.6	1.7 - 5.5	1,700
Lihue-Waimea	5,600	19.4	15.8 - 23.0	7,800	27.1	23.4 - 30.8	10,500	36.3	32.4 - 40.3	3,800	13.3	10.6 - 16.0	1,100	3.8	2.3 - 5.3	28,800
Manoa/ Upper Makiki	10,700	21.6	17.7 - 25.5	14,500	29.3	25.1 - 33.6	18,600	37.5	33.1 - 41.9	4,500	9.0	6.5 - 11.5	1,300	2.6	1.3 - 3.8	49,500
Mililani/ Wahiawa	14,500	19.3	16.2 - 22.4	26,000	34.4	30.6 - 38.3	25,800	34.2	30.5 - 38.0	7,200	9.5	7.3 - 11.7	1,900	2.5	1.3 - 3.6	75,300

Health - general hlth status by State, County, Island, Community, BRFSS Age Group, DOH Race-Ethnicity, Gender, Education Level, Employment Status (Grouped), Household Income, Poverty Level, Marital Status (Grouped), Married, Health Care Coverage, for the Year(s) - 2000-2002, 2001-2003, 2002-2004, 2003-2005, 2004-2006, 2005-2007, 2006-2008, 2007-2009, 2008-2010

Note: Weighted numbers (#) represent 3-yr averages, percentages and 95% confidence intervals; Respondents aged 18 years and older; n/r (Not Reportable) - If the unweighted total responses for a dimension (row) is <50 that row will not be shown; n/a (Not Available) - Not asked of a subset of respondents

Year: 2008-2010

Community	Excellent			Very good			Good			Fair			Poor			Estimated Population (3-Yr Avg)
	#	%	C.I. (95%)	#	%	C.I. (95%)	#	%	C.I. (95%)	#	%	C.I. (95%)	#	%	C.I. (95%)	#
Molokai	1,300	17.0	13.1 - 20.8	2,100	27.3	23.1 - 31.5	2,900	37.0	32.4 - 41.6	1,200	15.6	12.3 - 19.0	200	3.1	1.4 - 4.9	7,800
Nanakuli/ Waianae	5,400	15.2	8.3 - 22.1	7,900	22.3	16.5 - 28.1	13,800	38.9	31.4 - 46.5	6,500	18.2	12.5 - 23.9	1,900	5.4	3.0 - 7.7	35,500
N.Hawaii	5,300	19.6	15.8 - 23.4	8,200	30.1	25.8 - 34.5	9,500	35.2	31.0 - 39.4	3,100	11.3	8.4 - 14.2	1,000	3.8	2.1 - 5.4	27,100
N.Shore/ Laie	4,800	21.5	15.3 - 27.7	7,400	32.7	25.1 - 40.3	8,700	38.7	30.9 - 46.6	1,500	6.6	2.7 - 10.4	100	0.5	0.0 - 1.0	22,500
Nuuanu/ Kalihi/ Moanalua	14,700	21.0	16.9 - 25.2	18,100	25.9	21.8 - 30.0	26,100	37.5	33.0 - 41.9	7,800	11.2	8.6 - 13.9	3,000	4.4	2.6 - 6.1	69,700
Puna/ Kau	8,600	21.7	18.5 - 24.9	11,700	29.6	26.2 - 33.1	12,900	32.7	29.2 - 36.1	4,300	10.8	8.7 - 12.8	2,100	5.2	3.9 - 6.5	39,600
Salt Lake/ Foster Village	10,300	28.3	22.8 - 33.8	12,300	33.6	28.1 - 39.0	11,200	30.6	25.1 - 36.1	2,200	6.1	3.7 - 8.4	500	1.5	0.5 - 2.4	36,500
Upcountry/ Hana	8,000	23.6	20.3 - 27.0	11,000	32.5	29.1 - 35.9	10,500	31.0	27.5 - 34.6	3,000	9.0	6.8 - 11.1	1,300	3.9	2.3 - 5.4	34,000
Waialae/ Kahala/ Hawaii Kai	9,600	20.7	16.9 - 24.6	15,500	33.4	29.0 - 37.9	17,000	36.5	31.9 - 41.1	3,000	6.5	4.3 - 8.7	1,300	2.9	0.9 - 4.8	46,500
Waipahu/ Kapolei/ Ewa	22,000	18.2	15.5 - 20.9	31,200	25.8	22.8 - 28.7	48,700	40.2	36.9 - 43.6	15,500	12.8	10.5 - 15.1	3,600	3.0	2.0 - 4.0	121,000

Health - general hlth status by State, County, Island, Community, BRFSS Age Group, DOH Race-Ethnicity, Gender, Education Level, Employment Status (Grouped), Household Income, Poverty Level, Marital Status (Grouped), Married, Health Care Coverage, for the Year(s) - 2000-2002, 2001-2003, 2002-2004, 2003-2005, 2004-2006, 2005-2007, 2006-2008, 2007-2009, 2008-2010

Note: Weighted numbers (#) represent 3-yr averages, percentages and 95% confidence intervals; Respondents aged 18 years and older; n/r (Not Reportable) - If the unweighted total responses for a dimension (row) is <50 that row will not be shown; n/a (Not Available) - Not asked of a subset of respondents

Year: 2008-2010

BRFSS Age Group	Excellent			Very good			Good			Fair			Poor			Estimated Population (3-Yr Avg)
	#	%	C.I. (95%)	#	%	C.I. (95%)	#	%	C.I. (95%)	#	%	C.I. (95%)	#	%	C.I. (95%)	#
18-24	29,400	24.1	20.7 - 27.6	39,000	32.0	28.2 - 35.7	42,500	34.9	30.9 - 38.9	9,700	7.9	5.5 - 10.4	1,300	1.1	0.3 - 1.9	121,900
25-34	45,500	25.3	22.6 - 28.0	59,600	33.2	30.3 - 36.1	57,900	32.2	29.3 - 35.1	14,700	8.2	6.5 - 9.9	2,000	1.1	0.5 - 1.7	179,700
35-44	41,500	23.5	21.5 - 25.5	55,300	31.3	29.1 - 33.5	60,700	34.3	32.0 - 36.6	15,000	8.5	7.0 - 10.0	4,300	2.5	1.7 - 3.3	176,900
45-54	33,700	18.9	17.3 - 20.4	55,500	31.0	29.2 - 32.9	64,000	35.8	33.8 - 37.8	20,400	11.4	10.1 - 12.7	5,300	2.9	2.3 - 3.6	178,900
55-64	24,800	16.3	15.0 - 17.6	43,100	28.3	26.6 - 30.0	58,100	38.1	36.2 - 40.0	20,000	13.1	11.8 - 14.4	6,400	4.2	3.5 - 5.0	152,400
65-74	13,700	14.8	13.3 - 16.4	26,900	29.1	27.1 - 31.1	34,300	37.2	35.0 - 39.3	12,600	13.7	12.1 - 15.2	4,800	5.2	4.1 - 6.3	92,200
75+	9,800	10.0	8.6 - 11.5	20,900	21.4	19.4 - 23.4	40,900	42.0	39.6 - 44.4	18,900	19.4	17.5 - 21.3	7,000	7.2	5.8 - 8.5	97,400

Health - general hlth status by State, County, Island, Community, BRFSS Age Group, DOH Race-Ethnicity, Gender, Education Level, Employment Status (Grouped), Household Income, Poverty Level, Marital Status (Grouped), Married, Health Care Coverage, for the Year(s) - 2000-2002, 2001-2003, 2002-2004, 2003-2005, 2004-2006, 2005-2007, 2006-2008, 2007-2009, 2008-2010

Note: Weighted numbers (#) represent 3-yr averages, percentages and 95% confidence intervals; Respondents aged 18 years and older; n/r (Not Reportable) - If the unweighted total responses for a dimension (row) is <50 that row will not be shown; n/a (Not Available) - Not asked of a subset of respondents

Year: 2008-2010

DOH Race-Ethnicity	Excellent			Very good			Good			Fair			Poor			Estimated Population (3-Yr Avg)
	#	%	C.I. (95%)	#	%	C.I. (95%)	#	%	C.I. (95%)	#	%	C.I. (95%)	#	%	C.I. (95%)	#
Caucasian	80,700	25.2	23.8 - 26.5	115,600	36.0	34.6 - 37.5	86,900	27.1	25.7 - 28.5	26,600	8.3	7.5 - 9.1	10,800	3.4	2.9 - 3.9	320,600
Native Hawaiian	18,500	14.2	11.9 - 16.5	35,700	27.3	24.7 - 30.0	51,000	39.0	36.1 - 42.0	20,300	15.6	13.3 - 17.8	5,100	3.9	2.9 - 4.9	130,600
Chinese	11,800	18.9	15.7 - 22.2	18,500	29.7	25.8 - 33.6	25,000	40.0	36.1 - 43.9	6,000	9.6	7.6 - 11.6	1,100	1.8	0.9 - 2.6	62,400
Filipino	32,000	20.1	17.6 - 22.7	35,100	22.1	19.6 - 24.6	69,100	43.5	40.6 - 46.5	18,000	11.4	9.5 - 13.2	4,500	2.9	2.1 - 3.7	158,800
Japanese	35,700	15.3	13.7 - 16.9	70,100	30.1	28.2 - 32.0	92,100	39.5	37.6 - 41.5	29,500	12.7	11.4 - 14.0	5,600	2.4	1.8 - 3.0	233,000
Black	3,600	24.4	17.2 - 31.6	4,300	29.0	21.7 - 36.2	5,300	35.7	27.6 - 43.9	1,200	7.8	3.5 - 12.1	500	3.1	1.0 - 5.3	14,800
Native Alaskan/ American Indian	1,200	25.3	14.7 - 35.8	1,400	28.6	17.1 - 40.1	1,400	28.9	16.8 - 41.0	400	8.9	2.7 - 15.2	400	8.3	2.3 - 14.3	4,800
Other Asian	5,100	20.4	14.5 - 26.3	7,600	30.7	23.9 - 37.5	8,300	33.3	26.6 - 40.0	2,800	11.4	6.5 - 16.3	1,000	4.1	1.5 - 6.7	24,900
Other Pacific Islander	5,400	17.8	11.2 - 24.4	6,400	21.4	14.7 - 28.1	13,300	44.3	35.8 - 52.8	4,100	13.6	8.1 - 19.2	900	2.9	0.6 - 5.1	30,100
Other	4,600	21.5	14.9 - 28.1	5,900	27.9	21.5 - 34.4	6,800	32.1	25.2 - 39.0	2,700	12.8	8.1 - 17.6	1,200	5.6	3.0 - 8.2	21,300

Health - general hlth status by State, County, Island, Community, BRFSS Age Group, DOH Race-Ethnicity, Gender, Education Level, Employment Status (Grouped), Household Income, Poverty Level, Marital Status (Grouped), Married, Health Care Coverage, for the Year(s) - 2000-2002, 2001-2003, 2002-2004, 2003-2005, 2004-2006, 2005-2007, 2006-2008, 2007-2009, 2008-2010

Note: Weighted numbers (#) represent 3-yr averages, percentages and 95% confidence intervals; Respondents aged 18 years and older; n/r (Not Reportable) - If the unweighted total responses for a dimension (row) is <50 that row will not be shown; n/a (Not Available) - Not asked of a subset of respondents

Year: 2008-2010

Gender	Excellent			Very good			Good			Fair			Poor			Estimated Population (3-Yr Avg)
	#	%	C.I. (95%)	#	%	C.I. (95%)	#	%	C.I. (95%)	#	%	C.I. (95%)	#	%	C.I. (95%)	#
Male	104,200	20.9	19.5 - 22.2	149,200	29.9	28.4 - 31.3	179,700	36.0	34.5 - 37.5	51,200	10.3	9.3 - 11.2	15,000	3.0	2.6 - 3.4	499,300
Female	94,900	18.8	17.8 - 19.8	152,100	30.1	28.9 - 31.3	180,900	35.8	34.6 - 37.1	60,800	12.0	11.2 - 12.9	16,200	3.2	2.8 - 3.6	505,000

Education Level	Excellent			Very good			Good			Fair			Poor			Estimated Population (3-Yr Avg)
	#	%	C.I. (95%)	#	%	C.I. (95%)	#	%	C.I. (95%)	#	%	C.I. (95%)	#	%	C.I. (95%)	#
Never attended school/ Only Kindergarten to Grades 8	1,100	9.6	2.1 - 17.0	1,200	10.5	5.4 - 15.6	5,300	45.5	37.3 - 53.7	2,600	22.0	15.7 - 28.3	1,400	12.4	8.0 - 16.8	11,700
Grades 9 thru 11 (Some High School)	6,600	16.7	11.2 - 22.2	5,900	15.0	10.9 - 19.1	15,400	39.0	33.3 - 44.7	8,600	21.8	17.2 - 26.3	3,000	7.6	5.3 - 9.8	39,600
Grades 12 or GED (High School Grad)	46,600	16.0	14.5 - 17.6	72,000	24.7	23.0 - 26.5	117,100	40.3	38.3 - 42.2	43,300	14.9	13.5 - 16.2	11,900	4.1	3.4 - 4.8	290,900
College 1 to 3 years (Some College/ Tech)	52,400	18.2	16.6 - 19.7	91,600	31.7	29.9 - 33.6	104,200	36.1	34.2 - 38.0	32,400	11.2	10.0 - 12.5	8,000	2.8	2.2 - 3.3	288,700
College 4 years or more (College Grad)	92,300	24.8	23.4 - 26.1	130,600	35.0	33.6 - 36.5	117,800	31.6	30.2 - 33.0	25,200	6.8	6.0 - 7.5	6,800	1.8	1.4 - 2.2	372,500

Health - general hlth status by State, County, Island, Community, BRFSS Age Group, DOH Race-Ethnicity, Gender, Education Level, Employment Status (Grouped), Household Income, Poverty Level, Marital Status (Grouped), Married, Health Care Coverage, for the Year(s) - 2000-2002, 2001-2003, 2002-2004, 2003-2005, 2004-2006, 2005-2007, 2006-2008, 2007-2009, 2008-2010

Note: Weighted numbers (#) represent 3-yr averages, percentages and 95% confidence intervals; Respondents aged 18 years and older; n/r (Not Reportable) - If the unweighted total responses for a dimension (row) is <50 that row will not be shown; n/a (Not Available) - Not asked of a subset of respondents

Year: 2008-2010

Employment Status (Grouped)	Excellent			Very good			Good			Fair			Poor			Estimated Population (3-Yr Avg)
	#	%	C.I. (95%)	#	%	C.I. (95%)	#	%	C.I. (95%)	#	%	C.I. (95%)	#	%	C.I. (95%)	#
Employed	140,300	22.7	21.5 - 23.8	199,900	32.3	31.1 - 33.6	218,100	35.2	34.0 - 36.5	52,700	8.5	7.8 - 9.3	7,700	1.2	1.0 - 1.5	618,800
Unemployed	12,400	20.2	15.8 - 24.5	14,700	24.0	20.2 - 27.8	23,000	37.4	32.7 - 42.2	8,600	14.0	10.7 - 17.3	2,700	4.4	2.6 - 6.1	61,400
Retired/Unable to work	24,500	11.3	10.3 - 12.4	50,300	23.3	21.9 - 24.6	82,900	38.4	36.7 - 40.0	39,800	18.4	17.1 - 19.7	18,500	8.6	7.6 - 9.5	216,100
Student/Homemaker	21,900	20.4	17.6 - 23.3	36,200	33.8	30.4 - 37.3	36,100	33.7	30.3 - 37.2	10,900	10.2	7.8 - 12.6	2,000	1.8	1.0 - 2.7	107,000

Health - general hlth status by State, County, Island, Community, BRFSS Age Group, DOH Race-Ethnicity, Gender, Education Level, Employment Status (Grouped), Household Income, Poverty Level, Marital Status (Grouped), Married, Health Care Coverage, for the Year(s) - 2000-2002, 2001-2003, 2002-2004, 2003-2005, 2004-2006, 2005-2007, 2006-2008, 2007-2009, 2008-2010

Note: Weighted numbers (#) represent 3-yr averages, percentages and 95% confidence intervals; Respondents aged 18 years and older; n/r (Not Reportable) - If the unweighted total responses for a dimension (row) is <50 that row will not be shown; n/a (Not Available) - Not asked of a subset of respondents

Year: 2008-2010

Household Income	Excellent			Very good			Good			Fair			Poor			Estimated Population (3-Yr Avg)
	#	%	C.I. (95%)	#	%	C.I. (95%)	#	%	C.I. (95%)	#	%	C.I. (95%)	#	%	C.I. (95%)	#
Less than \$10,000	5,000	16.1	11.2 - 21.0	5,000	15.9	11.9 - 20.0	11,200	36.1	30.5 - 41.8	6,600	21.1	16.6 - 25.7	3,300	10.7	8.0 - 13.4	31,100
\$10,000 to \$14,999	4,100	16.4	10.2 - 22.6	3,900	15.8	11.6 - 19.9	9,600	38.3	32.3 - 44.4	5,000	19.9	14.8 - 25.0	2,400	9.6	6.8 - 12.4	24,900
\$15,000 to \$19,999	5,600	11.5	8.7 - 14.3	10,400	21.4	17.6 - 25.3	21,000	43.2	38.6 - 47.8	8,200	16.9	13.8 - 19.9	3,400	7.0	5.2 - 8.8	48,500
\$20,000 to \$24,999	9,000	14.9	11.7 - 18.0	13,700	22.7	19.2 - 26.2	25,700	42.5	38.3 - 46.6	8,900	14.6	11.6 - 17.7	3,300	5.4	3.8 - 6.9	60,600
\$25,000 to \$34,999	17,300	17.1	14.6 - 19.7	26,200	25.9	23.1 - 28.7	40,300	39.9	36.8 - 43.0	14,100	13.9	11.9 - 16.0	3,200	3.1	2.3 - 4.0	101,100
\$35,000 to \$49,999	28,000	19.0	16.9 - 21.1	42,000	28.5	26.1 - 30.8	56,400	38.2	35.7 - 40.7	16,800	11.4	9.8 - 13.0	4,400	3.0	2.1 - 3.8	147,700
\$50,000 to \$74,999	35,600	20.4	18.4 - 22.5	58,700	33.7	31.4 - 36.0	60,300	34.6	32.4 - 36.9	15,800	9.1	7.8 - 10.4	3,800	2.2	1.5 - 2.8	174,200
\$75,000 or more	78,200	24.7	23.2 - 26.3	113,600	35.9	34.2 - 37.6	97,300	30.7	29.1 - 32.4	23,300	7.4	6.4 - 8.4	4,000	1.3	0.9 - 1.6	316,300

Health - general hlth status by State, County, Island, Community, BRFSS Age Group, DOH Race-Ethnicity, Gender, Education Level, Employment Status (Grouped), Household Income, Poverty Level, Marital Status (Grouped), Married, Health Care Coverage, for the Year(s) - 2000-2002, 2001-2003, 2002-2004, 2003-2005, 2004-2006, 2005-2007, 2006-2008, 2007-2009, 2008-2010

Note: Weighted numbers (#) represent 3-yr averages, percentages and 95% confidence intervals; Respondents aged 18 years and older; n/r (Not Reportable) - If the unweighted total responses for a dimension (row) is <50 that row will not be shown; n/a (Not Available) - Not asked of a subset of respondents

Year: 2008-2010

Poverty Level	Excellent			Very good			Good			Fair			Poor			Estimated Population (3-Yr Avg)
	#	%	C.I. (95%)	#	%	C.I. (95%)	#	%	C.I. (95%)	#	%	C.I. (95%)	#	%	C.I. (95%)	#
0-130%	35,400	17.1	15.0 - 19.3	45,000	21.8	19.6 - 23.9	82,900	40.1	37.6 - 42.6	30,900	14.9	13.2 - 16.7	12,600	6.1	5.2 - 7.0	206,800
131-185%	24,300	17.7	15.4 - 20.1	38,400	28.1	25.5 - 30.6	51,300	37.5	34.8 - 40.2	18,500	13.5	11.7 - 15.2	4,400	3.2	2.4 - 4.0	136,900
186+%	123,000	21.9	20.9 - 23.0	190,100	33.9	32.7 - 35.1	187,600	33.5	32.3 - 34.6	49,300	8.8	8.1 - 9.5	10,700	1.9	1.6 - 2.2	560,700

Marital Status (Grouped)	Excellent			Very good			Good			Fair			Poor			Estimated Population (3-Yr Avg)
	#	%	C.I. (95%)	#	%	C.I. (95%)	#	%	C.I. (95%)	#	%	C.I. (95%)	#	%	C.I. (95%)	#
Married	119,800	20.4	19.4 - 21.4	183,600	31.3	30.2 - 32.5	207,100	35.3	34.1 - 36.5	60,200	10.3	9.5 - 11.0	15,800	2.7	2.3 - 3.1	586,500
Unmarried Couple	8,400	26.5	20.2 - 32.9	9,200	29.1	23.0 - 35.2	9,300	29.3	23.6 - 35.1	3,700	11.6	7.5 - 15.7	1,100	3.4	1.4 - 5.4	31,600
Widowed	6,500	11.1	9.3 - 13.0	14,300	24.4	21.7 - 27.0	22,500	38.4	35.5 - 41.3	10,800	18.4	16.1 - 20.7	4,500	7.6	6.1 - 9.2	58,500
Other	64,400	19.6	18.0 - 21.3	94,200	28.7	26.9 - 30.6	121,900	37.2	35.2 - 39.2	37,400	11.4	10.1 - 12.7	9,800	3.0	2.5 - 3.5	327,700

Health - general hlth status by State, County, Island, Community, BRFSS Age Group, DOH Race-Ethnicity, Gender, Education Level, Employment Status (Grouped), Household Income, Poverty Level, Marital Status (Grouped), Married, Health Care Coverage, for the Year(s) - 2000-2002, 2001-2003, 2002-2004, 2003-2005, 2004-2006, 2005-2007, 2006-2008, 2007-2009, 2008-2010

Note: Weighted numbers (#) represent 3-yr averages, percentages and 95% confidence intervals; Respondents aged 18 years and older; n/r (Not Reportable) - If the unweighted total responses for a dimension (row) is <50 that row will not be shown; n/a (Not Available) - Not asked of a subset of respondents

Year: 2008-2010

Married	Excellent			Very good			Good			Fair			Poor			Estimated Population (3-Yr Avg)
	#	%	C.I. (95%)	#	%	C.I. (95%)	#	%	C.I. (95%)	#	%	C.I. (95%)	#	%	C.I. (95%)	#
Yes	122,600	20.5	19.5 - 21.5	186,000	31.1	30.0 - 32.2	211,700	35.4	34.2 - 36.6	61,200	10.2	9.5 - 11.0	16,400	2.7	2.4 - 3.1	597,900
No	76,100	18.8	17.4 - 20.3	114,900	28.4	26.8 - 30.0	147,900	36.6	34.8 - 38.3	50,800	12.6	11.4 - 13.7	14,800	3.7	3.1 - 4.2	404,400

Health Care Coverage	Excellent			Very good			Good			Fair			Poor			Estimated Population (3-Yr Avg)
	#	%	C.I. (95%)	#	%	C.I. (95%)	#	%	C.I. (95%)	#	%	C.I. (95%)	#	%	C.I. (95%)	#
Yes	184,000	19.7	18.8 - 20.6	283,700	30.4	29.4 - 31.3	333,500	35.7	34.7 - 36.7	103,400	11.1	10.4 - 11.7	29,300	3.1	2.8 - 3.5	933,900
No	14,400	21.1	17.2 - 25.0	16,900	24.8	20.9 - 28.7	26,500	39.0	34.1 - 43.8	8,500	12.5	8.9 - 16.0	1,800	2.7	1.4 - 3.9	68,100

Health - general hlth status by State, County, Island, Community, BRFSS Age Group, DOH Race-Ethnicity, Gender, Education Level, Employment Status (Grouped), Household Income, Poverty Level, Marital Status (Grouped), Married, Health Care Coverage, for the Year(s) - 2000-2002, 2001-2003, 2002-2004, 2003-2005, 2004-2006, 2005-2007, 2006-2008, 2007-2009, 2008-2010

Note: Weighted numbers (#) represent 3-yr averages, percentages and 95% confidence intervals; Respondents aged 18 years and older; n/r (Not Reportable) - If the unweighted total responses for a dimension (row) is <50 that row will not be shown; n/a (Not Available) - Not asked of a subset of respondents

Year: 2007-2009

State	Excellent			Very good			Good			Fair			Poor			Estimated Population (3-Yr Avg)
	#	%	C.I. (95%)	#	%	C.I. (95%)	#	%	C.I. (95%)	#	%	C.I. (95%)	#	%	C.I. (95%)	#
Hawaii State	197,400	19.8	19.0 - 20.6	299,800	30.1	29.2 - 31.0	356,200	35.7	34.8 - 36.7	112,900	11.3	10.7 - 11.9	31,000	3.1	2.8 - 3.4	997,300

County	Excellent			Very good			Good			Fair			Poor			Estimated Population (3-Yr Avg)
	#	%	C.I. (95%)	#	%	C.I. (95%)	#	%	C.I. (95%)	#	%	C.I. (95%)	#	%	C.I. (95%)	#
Hawaii	25,600	19.1	17.6 - 20.7	39,500	29.4	27.7 - 31.2	47,200	35.2	33.4 - 37.0	16,600	12.4	11.2 - 13.6	5,200	3.8	3.2 - 4.5	134,000
Honolulu	136,900	19.4	18.3 - 20.5	213,700	30.3	29.1 - 31.5	255,800	36.3	35.0 - 37.5	78,300	11.1	10.3 - 11.9	20,500	2.9	2.5 - 3.3	705,200
Kauai	10,200	21.1	18.5 - 23.7	13,900	28.9	26.4 - 31.5	16,500	34.3	31.5 - 37.0	6,000	12.5	10.5 - 14.5	1,600	3.3	2.4 - 4.1	48,200
Maui	24,800	22.6	20.7 - 24.4	32,700	29.7	27.8 - 31.6	36,700	33.4	31.4 - 35.4	12,000	10.9	9.6 - 12.3	3,700	3.4	2.8 - 4.0	109,800

Health - general hlth status by State, County, Island, Community, BRFSS Age Group, DOH Race-Ethnicity, Gender, Education Level, Employment Status (Grouped), Household Income, Poverty Level, Marital Status (Grouped), Married, Health Care Coverage, for the Year(s) - 2000-2002, 2001-2003, 2002-2004, 2003-2005, 2004-2006, 2005-2007, 2006-2008, 2007-2009, 2008-2010

Note: Weighted numbers (#) represent 3-yr averages, percentages and 95% confidence intervals; Respondents aged 18 years and older; n/r (Not Reportable) - If the unweighted total responses for a dimension (row) is <50 that row will not be shown; n/a (Not Available) - Not asked of a subset of respondents

Year: 2007-2009

Island	Excellent			Very good			Good			Fair			Poor			Estimated Population (3-Yr Avg)
	#	%	C.I. (95%)	#	%	C.I. (95%)	#	%	C.I. (95%)	#	%	C.I. (95%)	#	%	C.I. (95%)	#
Hawaii	25,600	19.1	17.6 - 20.7	39,500	29.4	27.7 - 31.2	47,200	35.2	33.4 - 37.0	16,600	12.4	11.2 - 13.6	5,200	3.8	3.2 - 4.5	134,000
Kauai	10,200	21.1	18.5 - 23.7	13,900	28.9	26.4 - 31.5	16,500	34.3	31.5 - 37.0	6,000	12.5	10.5 - 14.5	1,600	3.3	2.4 - 4.1	48,200
Lanai	300	15.3	11.7 - 18.8	500	25.3	20.8 - 29.8	800	42.4	37.1 - 47.6	200	12.7	9.6 - 15.7	100	4.4	2.5 - 6.3	1,900
Maui	23,100	23.2	21.1 - 25.2	30,100	30.1	28.1 - 32.2	32,700	32.7	30.5 - 34.9	10,600	10.6	9.2 - 12.0	3,400	3.4	2.7 - 4.0	99,900
Molokai	1,400	16.8	13.1 - 20.5	2,100	25.5	21.5 - 29.5	3,200	39.4	34.9 - 44.0	1,200	14.9	11.6 - 18.1	300	3.4	1.7 - 5.1	8,100
Oahu	136,900	19.4	18.3 - 20.5	213,700	30.3	29.1 - 31.5	255,800	36.3	35.0 - 37.5	78,300	11.1	10.3 - 11.9	20,500	2.9	2.5 - 3.3	705,200

Community	Excellent			Very good			Good			Fair			Poor			Estimated Population (3-Yr Avg)
	#	%	C.I. (95%)	#	%	C.I. (95%)	#	%	C.I. (95%)	#	%	C.I. (95%)	#	%	C.I. (95%)	#
Aiea/ Pearl City	10,300	16.0	12.7 - 19.3	18,100	28.1	24.3 - 31.9	26,400	41.0	36.6 - 45.4	7,600	11.8	9.2 - 14.4	2,000	3.1	1.6 - 4.5	64,200
Ala Moana	5,200	17.6	13.0 - 22.2	8,200	27.5	22.1 - 32.8	10,900	36.8	31.5 - 42.0	4,200	14.2	10.4 - 17.9	1,200	4.0	2.2 - 5.8	29,700

Health - general hlth status by State, County, Island, Community, BRFSS Age Group, DOH Race-Ethnicity, Gender, Education Level, Employment Status (Grouped), Household Income, Poverty Level, Marital Status (Grouped), Married, Health Care Coverage, for the Year(s) - 2000-2002, 2001-2003, 2002-2004, 2003-2005, 2004-2006, 2005-2007, 2006-2008, 2007-2009, 2008-2010

Note: Weighted numbers (#) represent 3-yr averages, percentages and 95% confidence intervals; Respondents aged 18 years and older; n/r (Not Reportable) - If the unweighted total responses for a dimension (row) is <50 that row will not be shown; n/a (Not Available) - Not asked of a subset of respondents

Year: 2007-2009

Community	Excellent			Very good			Good			Fair			Poor			Estimated Population (3-Yr Avg)
	#	%	C.I. (95%)	#	%	C.I. (95%)	#	%	C.I. (95%)	#	%	C.I. (95%)	#	%	C.I. (95%)	#
Hanalei/ Kapaa	4,300	21.5	17.9 - 25.0	6,300	31.6	27.7 - 35.4	6,300	31.8	27.7 - 35.9	2,400	12.1	9.0 - 15.2	600	3.1	1.7 - 4.4	19,900
Hilo	6,500	16.4	13.6 - 19.2	10,700	27.0	23.9 - 30.2	16,000	40.2	36.8 - 43.7	5,300	13.4	11.3 - 15.5	1,200	3.0	2.1 - 3.9	39,700
Kaaawa/ Kahaluu/ Kaneohe	9,700	19.7	16.0 - 23.5	18,400	37.4	32.8 - 42.0	15,500	31.6	27.3 - 36.0	4,200	8.6	6.1 - 11.0	1,300	2.7	1.4 - 3.9	49,100
Kahului	8,200	24.0	20.5 - 27.4	10,100	29.6	25.9 - 33.3	10,900	31.8	28.0 - 35.6	3,800	11.2	8.4 - 13.9	1,200	3.4	2.3 - 4.6	34,200
Kailua/ Waimanalo	10,300	19.9	16.5 - 23.4	19,000	36.9	32.5 - 41.3	15,200	29.6	25.4 - 33.8	6,400	12.4	9.1 - 15.7	600	1.2	0.5 - 1.9	51,400
Kaimuki/ Palolo/ Waikiki	10,400	18.2	15.1 - 21.2	17,500	30.7	27.0 - 34.4	20,600	36.2	32.2 - 40.2	7,100	12.4	9.7 - 15.1	1,400	2.5	1.4 - 3.7	57,000
Kona	6,000	21.0	17.8 - 24.1	9,600	33.6	29.9 - 37.3	8,400	29.5	26.0 - 32.9	3,500	12.3	9.6 - 15.0	1,100	3.7	2.2 - 5.2	28,700
Lahaina/ Wailuku	6,500	20.2	16.4 - 24.0	10,000	31.2	27.4 - 35.0	11,300	35.2	31.0 - 39.4	3,200	9.9	7.6 - 12.3	1,100	3.4	2.3 - 4.6	32,200
Lanai	300	15.3	11.7 - 18.8	500	25.3	20.8 - 29.8	800	42.4	37.1 - 47.6	200	12.7	9.6 - 15.7	100	4.4	2.5 - 6.3	1,900
Lihue-Waimea	5,900	20.8	17.2 - 24.4	7,600	27.0	23.6 - 30.5	10,200	36.0	32.3 - 39.8	3,600	12.7	10.1 - 15.3	1,000	3.4	2.2 - 4.6	28,300
Manoa/ Upper Makiki	10,200	22.0	18.2 - 25.9	13,200	28.5	24.5 - 32.5	17,400	37.5	33.3 - 41.8	4,300	9.4	7.0 - 11.8	1,200	2.5	1.1 - 3.9	46,300
Milliani/ Wahiawa	15,300	20.0	16.9 - 23.1	26,900	35.2	31.5 - 39.0	24,600	32.2	28.6 - 35.7	7,700	10.1	7.7 - 12.4	1,900	2.5	1.4 - 3.7	76,500

Health - general hlth status by State, County, Island, Community, BRFSS Age Group, DOH Race-Ethnicity, Gender, Education Level, Employment Status (Grouped), Household Income, Poverty Level, Marital Status (Grouped), Married, Health Care Coverage, for the Year(s) - 2000-2002, 2001-2003, 2002-2004, 2003-2005, 2004-2006, 2005-2007, 2006-2008, 2007-2009, 2008-2010

Note: Weighted numbers (#) represent 3-yr averages, percentages and 95% confidence intervals; Respondents aged 18 years and older; n/r (Not Reportable) - If the unweighted total responses for a dimension (row) is <50 that row will not be shown; n/a (Not Available) - Not asked of a subset of respondents

Year: 2007-2009

Community	Excellent			Very good			Good			Fair			Poor			Estimated Population (3-Yr Avg)
	#	%	C.I. (95%)	#	%	C.I. (95%)	#	%	C.I. (95%)	#	%	C.I. (95%)	#	%	C.I. (95%)	#
Molokai	1,400	16.8	13.1 - 20.5	2,100	25.5	21.5 - 29.5	3,200	39.4	34.9 - 44.0	1,200	14.9	11.6 - 18.1	300	3.4	1.7 - 5.1	8,100
Nanakuli/ Waianae	5,200	14.9	8.7 - 21.2	7,300	21.0	15.5 - 26.5	13,200	38.2	31.2 - 45.1	7,100	20.4	15.1 - 25.7	1,900	5.4	3.1 - 7.8	34,700
N.Hawaii	5,300	19.0	15.5 - 22.4	8,400	29.9	25.9 - 33.9	9,500	33.7	29.7 - 37.7	3,700	13.0	9.9 - 16.1	1,200	4.3	2.7 - 6.0	28,100
N.Shore/ Laie	4,600	21.3	15.4 - 27.2	7,200	33.3	26.0 - 40.5	7,600	35.1	27.5 - 42.7	1,900	8.6	4.1 - 13.1	400	1.7	0.5 - 2.9	21,700
Nuuanu/ Kalihi/ Moanalua	14,000	20.0	16.0 - 24.0	17,800	25.5	21.4 - 29.6	27,600	39.5	35.0 - 44.0	7,300	10.4	7.9 - 12.8	3,300	4.7	2.8 - 6.5	70,000
Puna/ Kau	7,800	20.7	17.6 - 23.7	10,700	28.5	25.1 - 31.9	13,300	35.4	31.9 - 38.8	4,100	11.0	8.9 - 13.0	1,700	4.5	3.3 - 5.7	37,500
Salt Lake/ Foster Village	9,300	26.9	21.4 - 32.4	11,600	33.5	28.1 - 38.9	10,500	30.4	24.8 - 36.1	2,500	7.3	4.7 - 10.0	600	1.8	0.7 - 2.9	34,500
Upcountry/ Hana	8,400	25.1	21.9 - 28.3	10,000	29.7	26.5 - 32.9	10,500	31.3	27.9 - 34.7	3,600	10.7	8.3 - 13.0	1,100	3.2	2.0 - 4.4	33,600
Waialae/ Kahala/ Hawaii Kai	10,100	21.6	17.7 - 25.4	15,400	33.0	28.7 - 37.4	17,000	36.4	31.8 - 41.0	3,100	6.7	4.3 - 9.1	1,100	2.3	0.6 - 4.0	46,700
Waipahu/ Kapolei/ Ewa	22,400	18.2	15.5 - 20.9	33,200	26.9	24.0 - 29.8	49,100	39.8	36.6 - 43.1	14,900	12.1	9.9 - 14.2	3,700	3.0	2.0 - 4.0	123,300

Health - general hlth status by State, County, Island, Community, BRFSS Age Group, DOH Race-Ethnicity, Gender, Education Level, Employment Status (Grouped), Household Income, Poverty Level, Marital Status (Grouped), Married, Health Care Coverage, for the Year(s) - 2000-2002, 2001-2003, 2002-2004, 2003-2005, 2004-2006, 2005-2007, 2006-2008, 2007-2009, 2008-2010

Note: Weighted numbers (#) represent 3-yr averages, percentages and 95% confidence intervals; Respondents aged 18 years and older; n/r (Not Reportable) - If the unweighted total responses for a dimension (row) is <50 that row will not be shown; n/a (Not Available) - Not asked of a subset of respondents

Year: 2007-2009

BRFSS Age Group	Excellent			Very good			Good			Fair			Poor			Estimated Population (3-Yr Avg)
	#	%	C.I. (95%)	#	%	C.I. (95%)	#	%	C.I. (95%)	#	%	C.I. (95%)	#	%	C.I. (95%)	#
18-24	29,100	23.5	20.1 - 26.9	41,200	33.3	29.6 - 37.0	40,500	32.7	28.8 - 36.6	11,600	9.4	7.0 - 11.7	1,300	1.1	0.3 - 1.9	123,700
25-34	42,600	24.7	22.1 - 27.2	54,500	31.6	28.9 - 34.3	58,900	34.1	31.4 - 36.9	14,100	8.2	6.6 - 9.8	2,400	1.4	0.8 - 2.0	172,600
35-44	42,600	24.0	22.1 - 26.0	56,400	31.9	29.7 - 34.0	60,200	34.0	31.8 - 36.1	14,000	7.9	6.6 - 9.2	4,000	2.3	1.5 - 3.0	177,200
45-54	34,800	19.2	17.7 - 20.7	56,900	31.4	29.6 - 33.2	63,300	35.0	33.0 - 36.9	20,400	11.3	10.0 - 12.5	5,700	3.2	2.5 - 3.9	181,100
55-64	25,500	16.6	15.2 - 18.0	43,700	28.5	26.7 - 30.2	58,100	37.9	35.9 - 39.8	19,800	12.9	11.5 - 14.3	6,300	4.1	3.4 - 4.8	153,400
65-74	12,600	14.2	12.7 - 15.8	24,900	28.2	26.1 - 30.3	33,800	38.2	35.9 - 40.5	12,500	14.2	12.4 - 15.9	4,600	5.2	4.1 - 6.4	88,400
75+	9,500	9.9	8.3 - 11.5	21,200	22.1	19.9 - 24.2	39,300	40.8	38.3 - 43.3	19,700	20.5	18.4 - 22.5	6,500	6.8	5.4 - 8.1	96,100

Health - general hlth status by State, County, Island, Community, BRFSS Age Group, DOH Race-Ethnicity, Gender, Education Level, Employment Status (Grouped), Household Income, Poverty Level, Marital Status (Grouped), Married, Health Care Coverage, for the Year(s) - 2000-2002, 2001-2003, 2002-2004, 2003-2005, 2004-2006, 2005-2007, 2006-2008, 2007-2009, 2008-2010

Note: Weighted numbers (#) represent 3-yr averages, percentages and 95% confidence intervals; Respondents aged 18 years and older; n/r (Not Reportable) - If the unweighted total responses for a dimension (row) is <50 that row will not be shown; n/a (Not Available) - Not asked of a subset of respondents

Year: 2007-2009

DOH Race-Ethnicity	Excellent			Very good			Good			Fair			Poor			Estimated Population (3-Yr Avg)
	#	%	C.I. (95%)	#	%	C.I. (95%)	#	%	C.I. (95%)	#	%	C.I. (95%)	#	%	C.I. (95%)	#
Caucasian	82,500	25.8	24.4 - 27.1	115,400	36.0	34.6 - 37.5	86,100	26.9	25.5 - 28.2	26,000	8.1	7.3 - 9.0	10,300	3.2	2.7 - 3.7	320,200
Native Hawaiian	19,300	14.6	12.4 - 16.9	34,300	25.9	23.4 - 28.4	52,100	39.4	36.6 - 42.2	21,100	15.9	13.8 - 18.0	5,500	4.2	3.1 - 5.2	132,300
Chinese	10,500	17.0	14.0 - 20.1	19,600	31.9	27.9 - 35.9	24,000	39.1	35.1 - 43.1	6,200	10.1	7.9 - 12.2	1,200	1.9	1.0 - 2.9	61,500
Filipino	33,800	20.8	18.3 - 23.4	36,200	22.3	19.9 - 24.7	69,400	42.8	40.0 - 45.7	18,000	11.1	9.5 - 12.8	4,600	2.9	2.1 - 3.6	162,000
Japanese	33,200	14.7	13.1 - 16.2	66,600	29.4	27.6 - 31.3	91,000	40.2	38.2 - 42.2	29,800	13.2	11.9 - 14.5	5,800	2.6	1.9 - 3.2	226,300
Black	3,600	23.4	16.5 - 30.3	5,200	34.0	26.1 - 41.9	4,600	29.9	22.2 - 37.5	1,500	9.7	4.6 - 14.7	500	3.0	0.5 - 5.6	15,400
Native Alaskan/ American Indian	1,700	29.1	18.5 - 39.6	1,400	25.3	15.1 - 35.4	1,600	27.5	16.5 - 38.4	500	8.8	3.0 - 14.6	500	9.4	3.5 - 15.3	5,700
Other Asian	5,300	22.4	16.4 - 28.4	7,200	30.7	24.0 - 37.4	8,300	35.3	28.7 - 41.9	2,200	9.6	5.8 - 13.3	500	2.0	0.5 - 3.6	23,500
Other Pacific Islander	4,200	16.2	10.1 - 22.3	6,300	24.4	17.6 - 31.2	11,100	42.8	34.5 - 51.1	3,300	12.6	7.5 - 17.7	1,000	3.9	0.8 - 7.1	25,800
Other	2,900	13.5	8.7 - 18.3	6,700	31.4	25.1 - 37.8	6,600	31.3	24.9 - 37.6	4,100	19.2	13.3 - 25.1	1,000	4.6	2.1 - 7.1	21,200

Health - general hlth status by State, County, Island, Community, BRFSS Age Group, DOH Race-Ethnicity, Gender, Education Level, Employment Status (Grouped), Household Income, Poverty Level, Marital Status (Grouped), Married, Health Care Coverage, for the Year(s) - 2000-2002, 2001-2003, 2002-2004, 2003-2005, 2004-2006, 2005-2007, 2006-2008, 2007-2009, 2008-2010

Note: Weighted numbers (#) represent 3-yr averages, percentages and 95% confidence intervals; Respondents aged 18 years and older; n/r (Not Reportable) - If the unweighted total responses for a dimension (row) is <50 that row will not be shown; n/a (Not Available) - Not asked of a subset of respondents

Year: 2007-2009

Gender	Excellent			Very good			Good			Fair			Poor			Estimated Population (3-Yr Avg)
	#	%	C.I. (95%)	#	%	C.I. (95%)	#	%	C.I. (95%)	#	%	C.I. (95%)	#	%	C.I. (95%)	#
Male	102,700	20.8	19.5 - 22.1	145,500	29.5	28.1 - 30.8	177,400	35.9	34.4 - 37.4	53,200	10.8	9.8 - 11.7	15,200	3.1	2.6 - 3.5	494,100
Female	94,700	18.8	17.8 - 19.9	154,300	30.7	29.5 - 31.8	178,700	35.5	34.3 - 36.7	59,700	11.9	11.0 - 12.7	15,800	3.1	2.7 - 3.6	503,200

Education Level	Excellent			Very good			Good			Fair			Poor			Estimated Population (3-Yr Avg)
	#	%	C.I. (95%)	#	%	C.I. (95%)	#	%	C.I. (95%)	#	%	C.I. (95%)	#	%	C.I. (95%)	#
Never attended school/ Only Kindergarten to Grades 8	1,700	13.4	5.3 - 21.4	1,700	13.3	8.1 - 18.5	5,400	42.0	33.9 - 50.1	2,700	20.7	14.5 - 26.8	1,400	10.7	6.8 - 14.6	12,800
Grades 9 thru 11 (Some High School)	3,900	10.1	6.9 - 13.2	7,800	20.2	15.8 - 24.6	14,300	37.2	32.2 - 42.3	8,700	22.8	18.4 - 27.2	3,700	9.7	7.0 - 12.4	38,400
Grades 12 or GED (High School Grad)	47,300	15.9	14.4 - 17.5	74,600	25.1	23.4 - 26.8	118,500	39.9	38.0 - 41.8	45,100	15.2	13.9 - 16.5	11,600	3.9	3.2 - 4.5	297,200
College 1 to 3 years (Some College/ Tech)	54,800	18.9	17.3 - 20.5	89,200	30.8	29.0 - 32.5	106,300	36.7	34.9 - 38.5	31,300	10.8	9.6 - 12.0	8,200	2.8	2.3 - 3.4	289,800
College 4 years or more (College Grad)	89,700	25.1	23.7 - 26.4	126,300	35.3	33.8 - 36.8	110,800	31.0	29.5 - 32.4	25,000	7.0	6.2 - 7.7	6,100	1.7	1.3 - 2.1	357,800

Health - general hlth status by State, County, Island, Community, BRFSS Age Group, DOH Race-Ethnicity, Gender, Education Level, Employment Status (Grouped), Household Income, Poverty Level, Marital Status (Grouped), Married, Health Care Coverage, for the Year(s) - 2000-2002, 2001-2003, 2002-2004, 2003-2005, 2004-2006, 2005-2007, 2006-2008, 2007-2009, 2008-2010

Note: Weighted numbers (#) represent 3-yr averages, percentages and 95% confidence intervals; Respondents aged 18 years and older; n/r (Not Reportable) - If the unweighted total responses for a dimension (row) is <50 that row will not be shown; n/a (Not Available) - Not asked of a subset of respondents

Year: 2007-2009

Employment Status (Grouped)	Excellent			Very good			Good			Fair			Poor			Estimated Population (3-Yr Avg)
	#	%	C.I. (95%)	#	%	C.I. (95%)	#	%	C.I. (95%)	#	%	C.I. (95%)	#	%	C.I. (95%)	#
Employed	141,000	22.3	21.3 - 23.4	205,900	32.6	31.4 - 33.8	220,800	35.0	33.7 - 36.2	56,100	8.9	8.2 - 9.6	7,600	1.2	0.9 - 1.5	631,400
Unemployed	9,600	19.8	14.9 - 24.6	10,700	22.1	18.1 - 26.1	18,200	37.5	32.3 - 42.8	7,300	15.0	11.1 - 18.9	2,700	5.6	3.4 - 7.8	48,500
Retired/Unable to work	25,300	11.5	10.4 - 12.6	50,700	23.1	21.7 - 24.5	84,600	38.5	36.8 - 40.2	40,500	18.4	17.1 - 19.7	18,700	8.5	7.5 - 9.5	219,800
Student/Homemaker	21,400	22.2	19.2 - 25.2	32,300	33.5	30.0 - 36.9	32,000	33.2	29.7 - 36.7	9,100	9.4	7.2 - 11.6	1,700	1.7	0.8 - 2.6	96,300

Health - general hlth status by State, County, Island, Community, BRFSS Age Group, DOH Race-Ethnicity, Gender, Education Level, Employment Status (Grouped), Household Income, Poverty Level, Marital Status (Grouped), Married, Health Care Coverage, for the Year(s) - 2000-2002, 2001-2003, 2002-2004, 2003-2005, 2004-2006, 2005-2007, 2006-2008, 2007-2009, 2008-2010

Note: Weighted numbers (#) represent 3-yr averages, percentages and 95% confidence intervals; Respondents aged 18 years and older; n/r (Not Reportable) - If the unweighted total responses for a dimension (row) is <50 that row will not be shown; n/a (Not Available) - Not asked of a subset of respondents

Year: 2007-2009

Household Income	Excellent			Very good			Good			Fair			Poor			Estimated Population (3-Yr Avg)
	#	%	C.I. (95%)	#	%	C.I. (95%)	#	%	C.I. (95%)	#	%	C.I. (95%)	#	%	C.I. (95%)	#
Less than \$10,000	3,500	13.0	8.8 - 17.2	4,700	17.7	13.0 - 22.4	9,200	34.6	29.4 - 39.9	6,200	23.2	18.6 - 27.8	3,000	11.5	8.2 - 14.7	26,600
\$10,000 to \$14,999	3,000	11.7	8.0 - 15.4	4,300	16.7	12.6 - 20.8	10,400	40.8	34.8 - 46.7	5,100	20.1	14.8 - 25.4	2,800	10.8	7.9 - 13.7	25,600
\$15,000 to \$19,999	5,300	11.9	9.1 - 14.7	9,800	21.8	17.9 - 25.6	18,700	41.7	37.4 - 46.0	7,900	17.6	14.6 - 20.6	3,100	7.0	5.3 - 8.7	44,800
\$20,000 to \$24,999	8,500	14.5	11.5 - 17.5	12,900	22.1	18.8 - 25.3	24,300	41.6	37.7 - 45.5	9,500	16.2	13.4 - 19.0	3,300	5.6	3.9 - 7.3	58,500
\$25,000 to \$34,999	17,700	16.8	14.4 - 19.2	27,300	25.8	23.2 - 28.5	42,800	40.5	37.5 - 43.5	15,000	14.2	12.1 - 16.3	2,900	2.7	2.0 - 3.4	105,600
\$35,000 to \$49,999	29,900	19.2	17.1 - 21.3	45,100	29.0	26.7 - 31.3	58,400	37.5	35.1 - 39.9	18,000	11.6	10.1 - 13.1	4,200	2.7	2.0 - 3.4	155,600
\$50,000 to \$74,999	39,400	22.1	20.0 - 24.1	58,900	33.0	30.8 - 35.2	60,300	33.8	31.6 - 36.0	16,900	9.4	8.1 - 10.7	3,100	1.8	1.2 - 2.3	178,700
\$75,000 or more	74,100	24.2	22.6 - 25.7	110,900	36.2	34.5 - 37.8	95,600	31.2	29.5 - 32.8	21,700	7.1	6.1 - 8.0	4,500	1.5	1.1 - 1.9	306,800

Health - general hlth status by State, County, Island, Community, BRFSS Age Group, DOH Race-Ethnicity, Gender, Education Level, Employment Status (Grouped), Household Income, Poverty Level, Marital Status (Grouped), Married, Health Care Coverage, for the Year(s) - 2000-2002, 2001-2003, 2002-2004, 2003-2005, 2004-2006, 2005-2007, 2006-2008, 2007-2009, 2008-2010

Note: Weighted numbers (#) represent 3-yr averages, percentages and 95% confidence intervals; Respondents aged 18 years and older; n/r (Not Reportable) - If the unweighted total responses for a dimension (row) is <50 that row will not be shown; n/a (Not Available) - Not asked of a subset of respondents

Year: 2007-2009

Poverty Level	Excellent			Very good			Good			Fair			Poor			Estimated Population (3-Yr Avg)
	#	%	C.I. (95%)	#	%	C.I. (95%)	#	%	C.I. (95%)	#	%	C.I. (95%)	#	%	C.I. (95%)	#
0-130%	31,800	16.2	14.2 - 18.3	42,800	21.8	19.7 - 23.9	78,100	39.9	37.4 - 42.3	30,600	15.6	13.9 - 17.4	12,600	6.4	5.4 - 7.4	195,900
131-185%	24,400	19.0	16.4 - 21.6	36,400	28.4	25.6 - 31.1	46,100	36.0	33.1 - 38.8	18,100	14.1	12.2 - 16.1	3,200	2.5	1.8 - 3.2	128,100
186+%	125,200	21.7	20.7 - 22.7	194,700	33.7	32.6 - 34.8	195,400	33.8	32.7 - 35.0	51,500	8.9	8.2 - 9.6	11,100	1.9	1.6 - 2.2	577,900

Marital Status (Grouped)	Excellent			Very good			Good			Fair			Poor			Estimated Population (3-Yr Avg)
	#	%	C.I. (95%)	#	%	C.I. (95%)	#	%	C.I. (95%)	#	%	C.I. (95%)	#	%	C.I. (95%)	#
Married	120,300	20.4	19.5 - 21.4	185,500	31.5	30.4 - 32.7	206,700	35.1	34.0 - 36.3	59,500	10.1	9.4 - 10.8	16,300	2.8	2.4 - 3.2	588,300
Unmarried Couple	6,700	23.1	18.0 - 28.2	8,600	29.6	23.7 - 35.6	9,700	33.4	27.5 - 39.2	3,000	10.3	6.6 - 14.1	1,000	3.5	1.3 - 5.7	29,000
Widowed	6,300	10.8	9.0 - 12.6	14,200	24.4	21.8 - 27.0	22,800	39.1	36.2 - 42.0	11,000	18.8	16.5 - 21.1	4,000	6.8	5.3 - 8.4	58,300
Other	64,200	19.9	18.3 - 21.6	91,400	28.4	26.6 - 30.2	117,000	36.4	34.4 - 38.3	39,400	12.3	11.0 - 13.5	9,700	3.0	2.5 - 3.5	321,600

Health - general hlth status by State, County, Island, Community, BRFSS Age Group, DOH Race-Ethnicity, Gender, Education Level, Employment Status (Grouped), Household Income, Poverty Level, Marital Status (Grouped), Married, Health Care Coverage, for the Year(s) - 2000-2002, 2001-2003, 2002-2004, 2003-2005, 2004-2006, 2005-2007, 2006-2008, 2007-2009, 2008-2010

Note: Weighted numbers (#) represent 3-yr averages, percentages and 95% confidence intervals; Respondents aged 18 years and older; n/r (Not Reportable) - If the unweighted total responses for a dimension (row) is <50 that row will not be shown; n/a (Not Available) - Not asked of a subset of respondents

Year: 2007-2009

Married	Excellent			Very good			Good			Fair			Poor			Estimated Population (3-Yr Avg)
	#	%	C.I. (95%)	#	%	C.I. (95%)	#	%	C.I. (95%)	#	%	C.I. (95%)	#	%	C.I. (95%)	#
Yes	122,000	20.4	19.4 - 21.3	187,700	31.4	30.2 - 32.5	211,200	35.3	34.1 - 36.4	60,800	10.2	9.4 - 10.9	17,000	2.8	2.4 - 3.2	598,700
No	75,000	18.9	17.5 - 20.4	111,700	28.2	26.6 - 29.7	144,000	36.3	34.6 - 38.0	52,000	13.1	12.0 - 14.2	14,000	3.5	3.0 - 4.0	396,700

Health Care Coverage	Excellent			Very good			Good			Fair			Poor			Estimated Population (3-Yr Avg)
	#	%	C.I. (95%)	#	%	C.I. (95%)	#	%	C.I. (95%)	#	%	C.I. (95%)	#	%	C.I. (95%)	#
Yes	182,800	19.6	18.8 - 20.5	284,300	30.6	29.6 - 31.5	329,500	35.4	34.4 - 36.4	105,200	11.3	10.7 - 11.9	28,500	3.1	2.8 - 3.4	930,300
No	14,000	21.5	17.7 - 25.3	15,100	23.3	19.6 - 27.0	25,900	39.8	35.1 - 44.5	7,600	11.7	8.6 - 14.7	2,500	3.8	2.3 - 5.3	65,000

Health - general hlth status by State, County, Island, Community, BRFSS Age Group, DOH Race-Ethnicity, Gender, Education Level, Employment Status (Grouped), Household Income, Poverty Level, Marital Status (Grouped), Married, Health Care Coverage, for the Year(s) - 2000-2002, 2001-2003, 2002-2004, 2003-2005, 2004-2006, 2005-2007, 2006-2008, 2007-2009, 2008-2010

Note: Weighted numbers (#) represent 3-yr averages, percentages and 95% confidence intervals; Respondents aged 18 years and older; n/r (Not Reportable) - If the unweighted total responses for a dimension (row) is <50 that row will not be shown; n/a (Not Available) - Not asked of a subset of respondents

Year: 2006-2008

State	Excellent			Very good			Good			Fair			Poor			Estimated Population (3-Yr Avg)
	#	%	C.I. (95%)	#	%	C.I. (95%)	#	%	C.I. (95%)	#	%	C.I. (95%)	#	%	C.I. (95%)	#
Hawaii State	186,800	18.9	18.1 - 19.7	297,500	30.1	29.2 - 31.0	357,200	36.2	35.2 - 37.1	113,100	11.5	10.9 - 12.1	32,500	3.3	3.0 - 3.6	987,200

County	Excellent			Very good			Good			Fair			Poor			Estimated Population (3-Yr Avg)
	#	%	C.I. (95%)	#	%	C.I. (95%)	#	%	C.I. (95%)	#	%	C.I. (95%)	#	%	C.I. (95%)	#
Hawaii	24,400	19.0	17.4 - 20.5	37,900	29.4	27.7 - 31.2	44,800	34.9	33.0 - 36.7	16,200	12.6	11.4 - 13.8	5,300	4.2	3.5 - 4.8	128,600
Honolulu	127,800	18.2	17.2 - 19.2	213,000	30.3	29.2 - 31.5	260,600	37.1	35.9 - 38.4	78,900	11.2	10.5 - 12.0	21,900	3.1	2.7 - 3.5	702,300
Kauai	10,200	21.2	18.8 - 23.7	13,800	28.8	26.3 - 31.3	16,100	33.5	30.8 - 36.2	6,100	12.8	10.8 - 14.8	1,800	3.7	2.7 - 4.6	48,000
Maui	24,400	22.6	20.8 - 24.4	32,800	30.3	28.4 - 32.2	35,600	32.9	30.9 - 34.9	11,900	11.0	9.6 - 12.3	3,500	3.2	2.6 - 3.9	108,200

Health - general hlth status by State, County, Island, Community, BRFSS Age Group, DOH Race-Ethnicity, Gender, Education Level, Employment Status (Grouped), Household Income, Poverty Level, Marital Status (Grouped), Married, Health Care Coverage, for the Year(s) - 2000-2002, 2001-2003, 2002-2004, 2003-2005, 2004-2006, 2005-2007, 2006-2008, 2007-2009, 2008-2010

Note: Weighted numbers (#) represent 3-yr averages, percentages and 95% confidence intervals; Respondents aged 18 years and older; n/r (Not Reportable) - If the unweighted total responses for a dimension (row) is <50 that row will not be shown; n/a (Not Available) - Not asked of a subset of respondents

Year: 2006-2008

Island	Excellent			Very good			Good			Fair			Poor			Estimated Population (3-Yr Avg)
	#	%	C.I. (95%)	#	%	C.I. (95%)	#	%	C.I. (95%)	#	%	C.I. (95%)	#	%	C.I. (95%)	#
Hawaii	24,400	19.0	17.4 - 20.5	37,900	29.4	27.7 - 31.2	44,800	34.9	33.0 - 36.7	16,200	12.6	11.4 - 13.8	5,300	4.2	3.5 - 4.8	128,600
Kauai	10,200	21.2	18.8 - 23.7	13,800	28.8	26.3 - 31.3	16,100	33.5	30.8 - 36.2	6,100	12.8	10.8 - 14.8	1,800	3.7	2.7 - 4.6	48,000
Lanai	300	15.5	11.9 - 19.1	500	24.6	20.3 - 28.9	900	41.5	36.5 - 46.4	300	14.6	11.0 - 18.1	100	3.9	2.2 - 5.6	2,100
Maui	22,900	23.2	21.2 - 25.2	30,300	30.7	28.6 - 32.8	31,800	32.2	30.1 - 34.4	10,600	10.7	9.3 - 12.2	3,100	3.2	2.5 - 3.9	98,600
Molokai	1,300	16.8	13.2 - 20.4	2,000	26.9	22.7 - 31.1	3,000	39.5	35.0 - 44.0	1,000	13.1	10.1 - 16.1	300	3.8	2.3 - 5.2	7,500
Oahu	127,800	18.2	17.2 - 19.2	213,000	30.3	29.2 - 31.5	260,600	37.1	35.9 - 38.4	78,900	11.2	10.5 - 12.0	21,900	3.1	2.7 - 3.5	702,300

Community	Excellent			Very good			Good			Fair			Poor			Estimated Population (3-Yr Avg)
	#	%	C.I. (95%)	#	%	C.I. (95%)	#	%	C.I. (95%)	#	%	C.I. (95%)	#	%	C.I. (95%)	#
Aiea/ Pearl City	9,500	14.2	11.3 - 17.2	19,400	29.1	25.4 - 32.7	27,800	41.6	37.5 - 45.8	8,000	12.1	9.6 - 14.5	2,000	3.0	1.6 - 4.5	66,700
Ala Moana	5,000	15.9	11.9 - 19.8	8,300	26.4	21.6 - 31.1	12,700	40.1	35.0 - 45.1	4,200	13.2	9.8 - 16.6	1,400	4.5	2.6 - 6.3	31,700

Health - general hlth status by State, County, Island, Community, BRFSS Age Group, DOH Race-Ethnicity, Gender, Education Level, Employment Status (Grouped), Household Income, Poverty Level, Marital Status (Grouped), Married, Health Care Coverage, for the Year(s) - 2000-2002, 2001-2003, 2002-2004, 2003-2005, 2004-2006, 2005-2007, 2006-2008, 2007-2009, 2008-2010

Note: Weighted numbers (#) represent 3-yr averages, percentages and 95% confidence intervals; Respondents aged 18 years and older; n/r (Not Reportable) - If the unweighted total responses for a dimension (row) is <50 that row will not be shown; n/a (Not Available) - Not asked of a subset of respondents

Year: 2006-2008

Community	Excellent			Very good			Good			Fair			Poor			Estimated Population (3-Yr Avg)
	#	%	C.I. (95%)	#	%	C.I. (95%)	#	%	C.I. (95%)	#	%	C.I. (95%)	#	%	C.I. (95%)	#
Hanalei/ Kapaa	4,500	22.0	18.4 - 25.5	6,400	31.3	27.6 - 35.0	5,900	29.0	25.2 - 32.9	2,800	13.6	10.2 - 17.0	800	4.1	2.5 - 5.6	20,300
Hilo	5,800	15.5	12.7 - 18.2	10,400	27.4	24.2 - 30.5	15,000	39.6	36.1 - 43.0	5,300	14.1	11.8 - 16.3	1,300	3.5	2.5 - 4.6	37,800
Kaaawa/ Kahaluu/ Kaneohe	8,700	17.7	14.2 - 21.2	17,100	34.9	30.2 - 39.6	17,000	34.8	30.2 - 39.4	5,000	10.2	7.4 - 13.0	1,200	2.4	1.3 - 3.6	48,900
Kahului	8,000	24.2	20.7 - 27.6	10,200	30.7	27.0 - 34.5	10,600	32.1	28.2 - 35.9	3,400	10.4	7.9 - 12.8	900	2.7	1.6 - 3.7	33,100
Kailua/ Waimanalo	10,000	19.7	16.1 - 23.3	19,300	38.0	33.7 - 42.4	15,100	29.9	25.7 - 34.0	5,300	10.5	7.9 - 13.1	900	1.9	0.9 - 2.9	50,700
Kaimuki/ Palolo/ Waikiki	10,100	17.6	14.8 - 20.4	17,300	30.2	26.6 - 33.9	21,500	37.5	33.5 - 41.6	6,800	11.9	9.3 - 14.6	1,500	2.7	1.1 - 4.3	57,300
Kona	6,300	22.3	19.2 - 25.4	9,200	32.3	28.8 - 35.8	8,500	30.0	26.5 - 33.6	3,300	11.5	9.0 - 14.0	1,100	4.0	2.5 - 5.5	28,400
Lahaina/ Wailuku	6,800	20.9	17.1 - 24.6	9,800	30.0	26.4 - 33.6	11,400	35.0	31.1 - 38.8	3,500	10.8	8.3 - 13.4	1,100	3.3	2.1 - 4.5	32,700
Lanai	300	15.5	11.9 - 19.1	500	24.6	20.3 - 28.9	900	41.5	36.5 - 46.4	300	14.6	11.0 - 18.1	100	3.9	2.2 - 5.6	2,100
Lihue-Waimea	5,700	20.7	17.3 - 24.0	7,500	27.0	23.6 - 30.4	10,200	36.8	33.1 - 40.5	3,400	12.2	9.8 - 14.6	900	3.3	2.2 - 4.5	27,700
Manoa/ Upper Makiki	8,900	18.9	15.5 - 22.4	13,600	29.1	25.1 - 33.2	18,000	38.4	34.2 - 42.6	5,000	10.6	7.9 - 13.3	1,400	2.9	1.5 - 4.3	46,800
Mililani/ Wahiawa	13,100	18.4	15.4 - 21.5	23,700	33.4	29.7 - 37.2	24,800	34.9	31.3 - 38.6	7,400	10.4	8.1 - 12.8	2,000	2.8	1.5 - 4.0	70,900

Health - general hlth status by State, County, Island, Community, BRFSS Age Group, DOH Race-Ethnicity, Gender, Education Level, Employment Status (Grouped), Household Income, Poverty Level, Marital Status (Grouped), Married, Health Care Coverage, for the Year(s) - 2000-2002, 2001-2003, 2002-2004, 2003-2005, 2004-2006, 2005-2007, 2006-2008, 2007-2009, 2008-2010

Note: Weighted numbers (#) represent 3-yr averages, percentages and 95% confidence intervals; Respondents aged 18 years and older; n/r (Not Reportable) - If the unweighted total responses for a dimension (row) is <50 that row will not be shown; n/a (Not Available) - Not asked of a subset of respondents

Year: 2006-2008

Community	Excellent			Very good			Good			Fair			Poor			Estimated Population (3-Yr Avg)
	#	%	C.I. (95%)	#	%	C.I. (95%)	#	%	C.I. (95%)	#	%	C.I. (95%)	#	%	C.I. (95%)	#
Molokai	1,300	16.8	13.2 - 20.4	2,000	26.9	22.7 - 31.1	3,000	39.5	35.0 - 44.0	1,000	13.1	10.1 - 16.1	300	3.8	2.3 - 5.2	7,500
Nanakuli/ Waianae	5,700	16.4	10.0 - 22.8	7,100	20.4	15.1 - 25.7	13,600	39.2	32.3 - 46.0	6,500	18.8	14.1 - 23.5	1,800	5.3	2.9 - 7.6	34,800
N.Hawaii	5,400	19.4	16.1 - 22.8	8,500	31.0	27.0 - 34.9	9,300	33.7	29.7 - 37.8	3,400	12.2	9.2 - 15.2	1,000	3.7	2.3 - 5.0	27,500
N.Shore/ Laie	4,800	20.3	15.0 - 25.7	7,500	31.7	24.9 - 38.5	8,300	35.4	28.2 - 42.5	2,000	8.4	4.2 - 12.5	1,000	4.2	1.9 - 6.6	23,500
Nuuanu/ Kalihi/ Moanalua	13,400	19.3	15.5 - 23.1	16,800	24.2	20.4 - 28.0	27,900	40.1	35.7 - 44.5	7,800	11.2	8.6 - 13.8	3,700	5.3	3.3 - 7.3	69,500
Puna/ Kau	6,900	19.7	16.7 - 22.7	9,800	28.1	24.8 - 31.5	12,100	34.6	31.1 - 38.1	4,300	12.2	10.1 - 14.4	1,900	5.4	4.0 - 6.8	34,900
Salt Lake/ Foster Village	7,400	21.7	17.0 - 26.5	13,400	39.2	33.6 - 44.9	9,900	29.0	23.8 - 34.2	2,600	7.8	4.8 - 10.7	800	2.3	0.9 - 3.7	34,100
Upcountry/ Hana	8,000	24.5	21.4 - 27.6	10,300	31.4	27.9 - 34.8	9,700	29.6	26.2 - 33.0	3,600	11.0	8.5 - 13.4	1,200	3.6	2.1 - 5.0	32,800
Waialae/ Kahala/ Hawaii Kai	9,900	23.4	19.2 - 27.6	13,300	31.4	27.1 - 35.7	15,500	36.5	31.9 - 41.2	2,600	6.2	3.8 - 8.6	1,100	2.5	0.7 - 4.3	42,400
Waipahu/ Kapolei/ Ewa	21,400	17.1	14.6 - 19.6	36,300	29.0	26.0 - 32.0	48,600	38.8	35.6 - 42.1	15,700	12.5	10.4 - 14.7	3,200	2.5	1.6 - 3.4	125,100

Health - general hlth status by State, County, Island, Community, BRFSS Age Group, DOH Race-Ethnicity, Gender, Education Level, Employment Status (Grouped), Household Income, Poverty Level, Marital Status (Grouped), Married, Health Care Coverage, for the Year(s) - 2000-2002, 2001-2003, 2002-2004, 2003-2005, 2004-2006, 2005-2007, 2006-2008, 2007-2009, 2008-2010

Note: Weighted numbers (#) represent 3-yr averages, percentages and 95% confidence intervals; Respondents aged 18 years and older; n/r (Not Reportable) - If the unweighted total responses for a dimension (row) is <50 that row will not be shown; n/a (Not Available) - Not asked of a subset of respondents

Year: 2006-2008

BRFSS Age Group	Excellent			Very good			Good			Fair			Poor			Estimated Population (3-Yr Avg)
	#	%	C.I. (95%)	#	%	C.I. (95%)	#	%	C.I. (95%)	#	%	C.I. (95%)	#	%	C.I. (95%)	#
18-24	28,400	22.8	19.6 - 26.0	39,700	31.9	28.3 - 35.5	43,500	35.0	31.2 - 38.8	10,800	8.6	6.6 - 10.7	2,100	1.7	0.6 - 2.7	124,400
25-34	38,300	22.9	20.5 - 25.3	55,800	33.4	30.8 - 36.0	57,000	34.1	31.4 - 36.8	13,400	8.0	6.5 - 9.5	2,600	1.5	0.9 - 2.2	167,200
35-44	38,800	21.9	20.1 - 23.7	60,300	34.0	31.9 - 36.1	60,800	34.3	32.2 - 36.4	13,700	7.7	6.6 - 8.9	3,700	2.1	1.4 - 2.8	177,300
45-54	34,800	19.3	17.7 - 20.8	55,900	30.9	29.2 - 32.7	62,900	34.8	32.9 - 36.7	21,200	11.7	10.4 - 13.1	5,900	3.3	2.6 - 3.9	180,600
55-64	25,700	17.0	15.5 - 18.5	41,500	27.4	25.6 - 29.2	56,000	37.0	35.0 - 39.1	20,700	13.7	12.2 - 15.2	7,300	4.8	4.0 - 5.7	151,200
65-74	11,500	13.4	11.8 - 15.1	21,700	25.4	23.2 - 27.6	34,300	40.1	37.7 - 42.6	13,000	15.2	13.3 - 17.0	5,000	5.8	4.6 - 7.1	85,500
75+	8,300	8.7	7.2 - 10.2	21,100	22.3	20.1 - 24.5	40,000	42.1	39.6 - 44.7	19,700	20.7	18.6 - 22.9	5,800	6.1	4.8 - 7.3	94,800

Health - general hlth status by State, County, Island, Community, BRFSS Age Group, DOH Race-Ethnicity, Gender, Education Level, Employment Status (Grouped), Household Income, Poverty Level, Marital Status (Grouped), Married, Health Care Coverage, for the Year(s) - 2000-2002, 2001-2003, 2002-2004, 2003-2005, 2004-2006, 2005-2007, 2006-2008, 2007-2009, 2008-2010

Note: Weighted numbers (#) represent 3-yr averages, percentages and 95% confidence intervals; Respondents aged 18 years and older; n/r (Not Reportable) - If the unweighted total responses for a dimension (row) is <50 that row will not be shown; n/a (Not Available) - Not asked of a subset of respondents

Year: 2006-2008

DOH Race-Ethnicity	Excellent			Very good			Good			Fair			Poor			Estimated Population (3-Yr Avg)
	#	%	C.I. (95%)	#	%	C.I. (95%)	#	%	C.I. (95%)	#	%	C.I. (95%)	#	%	C.I. (95%)	#
Caucasian	81,100	25.3	24.0 - 26.6	115,900	36.1	34.7 - 37.5	86,100	26.8	25.5 - 28.2	27,700	8.6	7.8 - 9.4	10,100	3.1	2.7 - 3.6	320,900
Native Hawaiian	18,800	14.3	12.1 - 16.5	34,500	26.2	23.8 - 28.7	52,000	39.6	36.8 - 42.4	20,200	15.4	13.4 - 17.3	5,900	4.5	3.3 - 5.7	131,300
Chinese	8,400	14.9	12.1 - 17.8	18,300	32.6	28.6 - 36.6	23,100	41.0	36.9 - 45.2	5,400	9.6	7.4 - 11.8	1,000	1.9	1.0 - 2.7	56,200
Filipino	32,200	20.4	17.9 - 22.9	36,600	23.2	20.8 - 25.7	65,000	41.2	38.3 - 44.1	19,100	12.1	10.3 - 13.9	4,900	3.1	2.2 - 3.9	157,700
Japanese	29,700	13.7	12.2 - 15.1	60,800	28.0	26.2 - 29.8	92,200	42.5	40.5 - 44.4	28,200	13.0	11.7 - 14.3	6,200	2.9	2.2 - 3.5	217,200
Black	3,400	22.8	16.2 - 29.4	6,200	41.7	33.0 - 50.3	3,300	22.2	15.2 - 29.3	1,400	9.6	4.7 - 14.6	600	3.7	0.3 - 7.1	14,900
Native Alaskan/ American Indian	1,400	25.1	15.5 - 34.8	1,400	24.1	15.1 - 33.2	1,800	31.6	20.5 - 42.8	800	13.1	6.3 - 20.0	300	6.0	1.7 - 10.3	5,800
Other Asian	4,100	16.3	11.9 - 20.7	8,100	32.2	25.7 - 38.7	9,600	38.0	31.7 - 44.4	2,900	11.7	7.2 - 16.2	400	1.7	0.4 - 3.1	25,200
Other Pacific Islander	3,100	12.9	7.7 - 18.1	6,100	25.2	18.4 - 32.0	11,000	45.8	37.9 - 53.7	2,500	10.2	5.8 - 14.7	1,400	5.9	2.0 - 9.7	24,100
Mixed Ethnicity	1,500	18.1	7.6 - 28.6	2,000	24.5	14.9 - 34.0	3,500	43.6	32.2 - 55.1	800	9.7	2.9 - 16.5	300	4.1	0.5 - 7.7	8,100
Other	2,200	10.0	6.1 - 13.8	6,500	29.8	23.5 - 36.1	8,100	37.5	30.6 - 44.4	3,800	17.5	11.8 - 23.2	1,100	5.2	2.6 - 7.9	21,700

Health - general hlth status by State, County, Island, Community, BRFSS Age Group, DOH Race-Ethnicity, Gender, Education Level, Employment Status (Grouped), Household Income, Poverty Level, Marital Status (Grouped), Married, Health Care Coverage, for the Year(s) - 2000-2002, 2001-2003, 2002-2004, 2003-2005, 2004-2006, 2005-2007, 2006-2008, 2007-2009, 2008-2010

Note: Weighted numbers (#) represent 3-yr averages, percentages and 95% confidence intervals; Respondents aged 18 years and older; n/r (Not Reportable) - If the unweighted total responses for a dimension (row) is <50 that row will not be shown; n/a (Not Available) - Not asked of a subset of respondents

Year: 2006-2008

Gender	Excellent			Very good			Good			Fair			Poor			Estimated Population (3-Yr Avg)
	#	%	C.I. (95%)	#	%	C.I. (95%)	#	%	C.I. (95%)	#	%	C.I. (95%)	#	%	C.I. (95%)	#
Male	96,000	19.7	18.5 - 20.9	144,100	29.6	28.2 - 31.0	177,700	36.5	35.0 - 37.9	53,800	11.0	10.1 - 12.0	15,800	3.2	2.7 - 3.7	487,500
Female	90,800	18.2	17.2 - 19.1	153,400	30.7	29.6 - 31.8	179,400	35.9	34.7 - 37.1	59,300	11.9	11.1 - 12.7	16,800	3.4	2.9 - 3.8	499,700

Education Level	Excellent			Very good			Good			Fair			Poor			Estimated Population (3-Yr Avg)
	#	%	C.I. (95%)	#	%	C.I. (95%)	#	%	C.I. (95%)	#	%	C.I. (95%)	#	%	C.I. (95%)	#
Never attended school/ Only Kindergarten to Grades 8	1,200	8.5	3.3 - 13.6	2,100	15.5	10.2 - 20.8	5,800	42.3	35.0 - 49.6	3,100	22.9	16.8 - 29.0	1,500	10.8	6.4 - 15.2	13,700
Grades 9 thru 11 (Some High School)	4,400	11.1	8.0 - 14.2	8,400	21.2	16.9 - 25.6	14,600	37.2	32.2 - 42.1	7,600	19.3	15.5 - 23.1	4,400	11.2	8.3 - 14.2	39,400
Grades 12 or GED (High School Grad)	43,700	14.6	13.2 - 16.0	71,900	24.1	22.4 - 25.7	124,900	41.8	39.9 - 43.8	46,500	15.6	14.2 - 16.9	11,800	3.9	3.3 - 4.6	298,800
College 1 to 3 years (Some College/ Tech)	53,100	18.6	17.1 - 20.1	91,800	32.1	30.4 - 33.8	101,700	35.6	33.8 - 37.3	30,900	10.8	9.7 - 11.9	8,600	3.0	2.4 - 3.6	286,000
College 4 years or more (College Grad)	84,400	24.3	23.0 - 25.6	123,100	35.4	33.9 - 36.8	109,300	31.4	30.0 - 32.8	24,900	7.2	6.4 - 7.9	6,200	1.8	1.4 - 2.2	347,900

Health - general hlth status by State, County, Island, Community, BRFSS Age Group, DOH Race-Ethnicity, Gender, Education Level, Employment Status (Grouped), Household Income, Poverty Level, Marital Status (Grouped), Married, Health Care Coverage, for the Year(s) - 2000-2002, 2001-2003, 2002-2004, 2003-2005, 2004-2006, 2005-2007, 2006-2008, 2007-2009, 2008-2010

Note: Weighted numbers (#) represent 3-yr averages, percentages and 95% confidence intervals; Respondents aged 18 years and older; n/r (Not Reportable) - If the unweighted total responses for a dimension (row) is <50 that row will not be shown; n/a (Not Available) - Not asked of a subset of respondents

Year: 2006-2008

Employment Status (Grouped)	Excellent			Very good			Good			Fair			Poor			Estimated Population (3-Yr Avg)
	#	%	C.I. (95%)	#	%	C.I. (95%)	#	%	C.I. (95%)	#	%	C.I. (95%)	#	%	C.I. (95%)	#
Employed	134,400	21.3	20.2 - 22.3	209,100	33.1	31.9 - 34.3	224,000	35.4	34.2 - 36.7	56,100	8.9	8.2 - 9.6	8,500	1.3	1.1 - 1.6	632,100
Unemployed	6,400	17.1	11.7 - 22.5	8,600	23.0	18.4 - 27.6	13,300	35.8	29.9 - 41.7	6,200	16.6	12.3 - 21.0	2,800	7.4	4.5 - 10.3	37,200
Retired/Unable to work	25,500	11.4	10.2 - 12.5	50,100	22.3	20.9 - 23.7	88,100	39.2	37.6 - 40.9	41,600	18.6	17.2 - 19.9	19,100	8.5	7.6 - 9.4	224,400
Student/Homemaker	20,400	22.1	19.2 - 25.0	29,500	32.0	28.6 - 35.5	31,200	33.9	30.4 - 37.3	9,200	10.0	7.8 - 12.2	1,900	2.0	1.0 - 3.0	92,200

Health - general hlth status by State, County, Island, Community, BRFSS Age Group, DOH Race-Ethnicity, Gender, Education Level, Employment Status (Grouped), Household Income, Poverty Level, Marital Status (Grouped), Married, Health Care Coverage, for the Year(s) - 2000-2002, 2001-2003, 2002-2004, 2003-2005, 2004-2006, 2005-2007, 2006-2008, 2007-2009, 2008-2010

Note: Weighted numbers (#) represent 3-yr averages, percentages and 95% confidence intervals; Respondents aged 18 years and older; n/r (Not Reportable) - If the unweighted total responses for a dimension (row) is <50 that row will not be shown; n/a (Not Available) - Not asked of a subset of respondents

Year: 2006-2008

Household Income	Excellent			Very good			Good			Fair			Poor			Estimated Population (3-Yr Avg)
	#	%	C.I. (95%)	#	%	C.I. (95%)	#	%	C.I. (95%)	#	%	C.I. (95%)	#	%	C.I. (95%)	#
Less than \$10,000	2,500	9.4	6.7 - 12.2	5,000	19.0	14.2 - 23.7	9,900	37.6	31.9 - 43.3	6,000	22.9	18.5 - 27.3	2,900	11.1	7.8 - 14.4	26,300
\$10,000 to \$14,999	2,500	9.6	6.4 - 12.8	4,500	17.2	13.0 - 21.4	10,700	40.9	35.2 - 46.6	5,400	20.6	15.5 - 25.6	3,100	11.7	8.6 - 14.8	26,200
\$15,000 to \$19,999	4,900	11.3	8.6 - 13.9	9,600	22.2	18.3 - 26.0	17,300	40.2	35.9 - 44.5	8,100	18.7	15.5 - 21.9	3,300	7.7	5.8 - 9.7	43,200
\$20,000 to \$24,999	9,700	16.1	12.7 - 19.4	12,400	20.5	17.4 - 23.6	25,300	41.8	37.8 - 45.7	9,500	15.7	13.1 - 18.3	3,600	6.0	4.3 - 7.6	60,700
\$25,000 to \$34,999	16,500	15.4	13.2 - 17.6	27,400	25.5	22.9 - 28.1	44,500	41.3	38.4 - 44.3	16,000	14.9	12.7 - 17.1	3,100	2.9	2.1 - 3.7	107,600
\$35,000 to \$49,999	27,500	18.4	16.4 - 20.5	45,000	30.2	27.9 - 32.5	54,500	36.6	34.2 - 39.0	17,900	12.0	10.4 - 13.6	4,100	2.8	2.0 - 3.5	148,900
\$50,000 to \$74,999	35,000	20.5	18.6 - 22.3	56,800	33.2	31.0 - 35.4	60,000	35.1	32.8 - 37.3	16,200	9.5	8.1 - 10.8	3,100	1.8	1.2 - 2.3	171,100
\$75,000 or more	68,400	24.1	22.6 - 25.7	103,800	36.6	34.9 - 38.3	88,000	31.0	29.3 - 32.7	19,000	6.7	5.8 - 7.6	4,400	1.5	1.1 - 2.0	283,500

Health - general hlth status by State, County, Island, Community, BRFSS Age Group, DOH Race-Ethnicity, Gender, Education Level, Employment Status (Grouped), Household Income, Poverty Level, Marital Status (Grouped), Married, Health Care Coverage, for the Year(s) - 2000-2002, 2001-2003, 2002-2004, 2003-2005, 2004-2006, 2005-2007, 2006-2008, 2007-2009, 2008-2010

Note: Weighted numbers (#) represent 3-yr averages, percentages and 95% confidence intervals; Respondents aged 18 years and older; n/r (Not Reportable) - If the unweighted total responses for a dimension (row) is <50 that row will not be shown; n/a (Not Available) - Not asked of a subset of respondents

Year: 2006-2008

Poverty Level	Excellent			Very good			Good			Fair			Poor			Estimated Population (3-Yr Avg)
	#	%	C.I. (95%)	#	%	C.I. (95%)	#	%	C.I. (95%)	#	%	C.I. (95%)	#	%	C.I. (95%)	#
0-130%	27,700	14.9	12.9 - 16.9	40,100	21.5	19.4 - 23.7	75,400	40.5	38.0 - 43.0	30,400	16.3	14.5 - 18.1	12,500	6.7	5.7 - 7.7	186,100
131-185%	20,200	17.3	14.8 - 19.8	32,400	27.7	24.9 - 30.5	43,900	37.6	34.6 - 40.7	16,800	14.4	12.3 - 16.5	3,400	2.9	2.1 - 3.8	116,700
186+%	119,000	21.1	20.1 - 22.0	192,100	34.0	32.9 - 35.1	190,900	33.8	32.7 - 34.9	50,900	9.0	8.4 - 9.7	11,700	2.1	1.7 - 2.4	564,600

Marital Status (Grouped)	Excellent			Very good			Good			Fair			Poor			Estimated Population (3-Yr Avg)
	#	%	C.I. (95%)	#	%	C.I. (95%)	#	%	C.I. (95%)	#	%	C.I. (95%)	#	%	C.I. (95%)	#
Married	113,900	19.5	18.6 - 20.4	184,100	31.5	30.4 - 32.6	208,600	35.7	34.5 - 36.9	60,200	10.3	9.6 - 11.0	17,500	3.0	2.6 - 3.4	584,400
Unmarried Couple	4,800	16.8	12.5 - 21.0	8,600	30.1	24.5 - 35.7	11,400	39.9	33.6 - 46.3	2,400	8.4	5.3 - 11.5	1,300	4.7	1.4 - 8.0	28,600
Widowed	5,200	9.1	7.5 - 10.7	12,600	22.3	19.7 - 24.9	23,800	42.0	39.0 - 45.0	11,500	20.3	17.7 - 22.8	3,600	6.3	4.9 - 7.7	56,600
Other	62,900	19.8	18.2 - 21.5	92,100	29.0	27.2 - 30.8	113,300	35.7	33.8 - 37.6	39,000	12.3	11.1 - 13.5	10,100	3.2	2.6 - 3.7	317,500

Health - general hlth status by State, County, Island, Community, BRFSS Age Group, DOH Race-Ethnicity, Gender, Education Level, Employment Status (Grouped), Household Income, Poverty Level, Marital Status (Grouped), Married, Health Care Coverage, for the Year(s) - 2000-2002, 2001-2003, 2002-2004, 2003-2005, 2004-2006, 2005-2007, 2006-2008, 2007-2009, 2008-2010

Note: Weighted numbers (#) represent 3-yr averages, percentages and 95% confidence intervals; Respondents aged 18 years and older; n/r (Not Reportable) - If the unweighted total responses for a dimension (row) is <50 that row will not be shown; n/a (Not Available) - Not asked of a subset of respondents

Year: 2006-2008

Married	Excellent			Very good			Good			Fair			Poor			Estimated Population (3-Yr Avg)
	#	%	C.I. (95%)	#	%	C.I. (95%)	#	%	C.I. (95%)	#	%	C.I. (95%)	#	%	C.I. (95%)	#
Yes	115,800	19.5	18.5 - 20.4	186,900	31.4	30.3 - 32.5	212,500	35.7	34.6 - 36.9	61,700	10.4	9.6 - 11.1	18,000	3.0	2.6 - 3.4	594,900
No	70,600	18.1	16.7 - 19.5	110,200	28.2	26.7 - 29.8	143,900	36.9	35.2 - 38.5	51,300	13.1	12.1 - 14.2	14,400	3.7	3.2 - 4.2	390,500

Health Care Coverage	Excellent			Very good			Good			Fair			Poor			Estimated Population (3-Yr Avg)
	#	%	C.I. (95%)	#	%	C.I. (95%)	#	%	C.I. (95%)	#	%	C.I. (95%)	#	%	C.I. (95%)	#
Yes	173,800	18.9	18.1 - 19.7	281,600	30.7	29.7 - 31.6	329,100	35.8	34.9 - 36.8	104,100	11.3	10.7 - 12.0	29,500	3.2	2.9 - 3.5	918,000
No	12,900	19.1	15.8 - 22.5	15,600	23.2	19.8 - 26.5	27,300	40.5	36.1 - 44.9	8,600	12.7	9.7 - 15.7	3,000	4.5	2.6 - 6.4	67,300

Health - general hlth status by State, County, Island, Community, BRFSS Age Group, DOH Race-Ethnicity, Gender, Education Level, Employment Status (Grouped), Household Income, Poverty Level, Marital Status (Grouped), Married, Health Care Coverage, for the Year(s) - 2000-2002, 2001-2003, 2002-2004, 2003-2005, 2004-2006, 2005-2007, 2006-2008, 2007-2009, 2008-2010

Note: Weighted numbers (#) represent 3-yr averages, percentages and 95% confidence intervals; Respondents aged 18 years and older; n/r (Not Reportable) - If the unweighted total responses for a dimension (row) is <50 that row will not be shown; n/a (Not Available) - Not asked of a subset of respondents

Year: 2005-2007

State	Excellent			Very good			Good			Fair			Poor			Estimated Population (3-Yr Avg)
	#	%	C.I. (95%)	#	%	C.I. (95%)	#	%	C.I. (95%)	#	%	C.I. (95%)	#	%	C.I. (95%)	#
Hawaii State	189,500	19.4	18.6 - 20.1	297,100	30.3	29.4 - 31.2	352,100	36.0	35.0 - 36.9	110,400	11.3	10.7 - 11.9	30,200	3.1	2.8 - 3.4	979,400

County	Excellent			Very good			Good			Fair			Poor			Estimated Population (3-Yr Avg)
	#	%	C.I. (95%)	#	%	C.I. (95%)	#	%	C.I. (95%)	#	%	C.I. (95%)	#	%	C.I. (95%)	#
Hawaii	22,800	18.4	17.0 - 19.8	37,700	30.4	28.7 - 32.1	41,500	33.5	31.7 - 35.2	17,000	13.7	12.5 - 14.9	5,000	4.0	3.4 - 4.6	123,900
Honolulu	133,200	19.0	18.0 - 20.0	212,000	30.2	29.0 - 31.4	259,500	37.0	35.7 - 38.2	76,500	10.9	10.1 - 11.7	20,500	2.9	2.5 - 3.3	701,800
Kauai	9,800	20.9	18.4 - 23.3	14,200	30.1	27.6 - 32.7	15,400	32.6	29.9 - 35.3	6,000	12.7	10.7 - 14.7	1,800	3.7	2.8 - 4.7	47,200
Maui	23,700	22.2	20.4 - 24.1	33,200	31.2	29.2 - 33.1	35,800	33.6	31.6 - 35.6	10,900	10.3	9.0 - 11.5	2,900	2.7	2.1 - 3.3	106,500

Health - general hlth status by State, County, Island, Community, BRFSS Age Group, DOH Race-Ethnicity, Gender, Education Level, Employment Status (Grouped), Household Income, Poverty Level, Marital Status (Grouped), Married, Health Care Coverage, for the Year(s) - 2000-2002, 2001-2003, 2002-2004, 2003-2005, 2004-2006, 2005-2007, 2006-2008, 2007-2009, 2008-2010

Note: Weighted numbers (#) represent 3-yr averages, percentages and 95% confidence intervals; Respondents aged 18 years and older; n/r (Not Reportable) - If the unweighted total responses for a dimension (row) is <50 that row will not be shown; n/a (Not Available) - Not asked of a subset of respondents

Year: 2005-2007

Island	Excellent			Very good			Good			Fair			Poor			Estimated Population (3-Yr Avg)
	#	%	C.I. (95%)	#	%	C.I. (95%)	#	%	C.I. (95%)	#	%	C.I. (95%)	#	%	C.I. (95%)	#
Hawaii	22,800	18.4	17.0 - 19.8	37,700	30.4	28.7 - 32.1	41,500	33.5	31.7 - 35.2	17,000	13.7	12.5 - 14.9	5,000	4.0	3.4 - 4.6	123,900
Kauai	9,800	20.9	18.4 - 23.3	14,200	30.1	27.6 - 32.7	15,400	32.6	29.9 - 35.3	6,000	12.7	10.7 - 14.7	1,800	3.7	2.8 - 4.7	47,200
Lanai	400	15.6	12.0 - 19.1	500	23.4	19.2 - 27.7	1,000	43.1	38.0 - 48.2	300	14.2	10.6 - 17.7	100	3.7	2.0 - 5.4	2,300
Maui	22,100	22.7	20.7 - 24.7	30,900	31.7	29.5 - 33.8	32,200	33.0	30.8 - 35.2	9,800	10.1	8.7 - 11.4	2,500	2.6	1.9 - 3.2	97,500
Molokai	1,200	17.7	14.1 - 21.2	1,800	26.3	21.9 - 30.8	2,600	39.5	34.8 - 44.2	800	11.7	8.7 - 14.8	300	4.8	3.0 - 6.5	6,700
Oahu	133,200	19.0	18.0 - 20.0	212,000	30.2	29.0 - 31.4	259,500	37.0	35.7 - 38.2	76,500	10.9	10.1 - 11.7	20,500	2.9	2.5 - 3.3	701,800

Community	Excellent			Very good			Good			Fair			Poor			Estimated Population (3-Yr Avg)
	#	%	C.I. (95%)	#	%	C.I. (95%)	#	%	C.I. (95%)	#	%	C.I. (95%)	#	%	C.I. (95%)	#
Aiea/ Pearl City	10,100	14.7	11.6 - 17.8	20,300	29.5	25.8 - 33.2	29,700	43.1	39.0 - 47.2	7,500	11.0	8.7 - 13.3	1,200	1.7	0.8 - 2.7	68,800
Ala Moana	4,800	14.9	11.2 - 18.6	8,600	26.8	22.2 - 31.5	12,700	39.8	34.7 - 44.8	4,200	13.1	9.8 - 16.4	1,700	5.4	3.4 - 7.3	31,900

Health - general hlth status by State, County, Island, Community, BRFSS Age Group, DOH Race-Ethnicity, Gender, Education Level, Employment Status (Grouped), Household Income, Poverty Level, Marital Status (Grouped), Married, Health Care Coverage, for the Year(s) - 2000-2002, 2001-2003, 2002-2004, 2003-2005, 2004-2006, 2005-2007, 2006-2008, 2007-2009, 2008-2010

Note: Weighted numbers (#) represent 3-yr averages, percentages and 95% confidence intervals; Respondents aged 18 years and older; n/r (Not Reportable) - If the unweighted total responses for a dimension (row) is <50 that row will not be shown; n/a (Not Available) - Not asked of a subset of respondents

Year: 2005-2007

Community	Excellent			Very good			Good			Fair			Poor			Estimated Population (3-Yr Avg)
	#	%	C.I. (95%)	#	%	C.I. (95%)	#	%	C.I. (95%)	#	%	C.I. (95%)	#	%	C.I. (95%)	#
Hanalei/ Kapaa	4,100	20.7	17.3 - 24.0	6,400	31.7	28.0 - 35.4	5,900	29.3	25.5 - 33.1	2,900	14.2	10.8 - 17.7	800	4.1	2.6 - 5.7	20,100
Hilo	5,700	16.1	13.5 - 18.7	10,100	28.3	25.3 - 31.3	12,600	35.4	32.2 - 38.6	5,700	16.0	13.7 - 18.3	1,500	4.2	3.0 - 5.4	35,500
Kaaawa/ Kahaluu/ Kaneohe	8,900	17.6	14.1 - 21.2	16,700	33.3	28.9 - 37.7	18,400	36.6	32.0 - 41.2	5,200	10.4	7.8 - 13.1	1,000	2.0	0.8 - 3.2	50,300
Kahului	7,500	22.6	19.2 - 26.0	10,800	32.4	28.7 - 36.2	10,700	32.1	28.4 - 35.7	3,700	11.0	8.6 - 13.4	600	1.9	1.1 - 2.6	33,300
Kailua/ Waimanalo	11,200	22.4	18.7 - 26.0	17,900	35.5	31.3 - 39.8	15,500	30.8	26.5 - 35.2	4,400	8.7	6.4 - 11.0	1,300	2.6	1.4 - 3.8	50,300
Kaimuki/ Palolo/ Waikiki	10,000	16.8	14.1 - 19.5	17,100	28.6	25.1 - 32.1	23,600	39.6	35.5 - 43.6	7,300	12.2	9.6 - 14.7	1,700	2.9	1.3 - 4.5	59,700
Kona	6,600	22.7	19.6 - 25.8	9,500	33.0	29.5 - 36.6	8,700	30.1	26.6 - 33.6	3,200	11.0	8.6 - 13.5	900	3.1	1.9 - 4.3	28,900
Lahaina/ Wailuku	6,800	21.4	17.6 - 25.1	9,800	30.8	27.2 - 34.5	11,600	36.3	32.4 - 40.2	2,700	8.6	6.4 - 10.7	900	2.9	1.7 - 4.2	31,900
Lanai	400	15.6	12.0 - 19.1	500	23.4	19.2 - 27.7	1,000	43.1	38.0 - 48.2	300	14.2	10.6 - 17.7	100	3.7	2.0 - 5.4	2,300
Lihue-Waimea	5,700	21.0	17.5 - 24.5	7,800	28.9	25.5 - 32.4	9,500	35.1	31.3 - 38.8	3,100	11.6	9.2 - 13.9	900	3.5	2.3 - 4.6	27,100
Manoa/ Upper Makiki	8,700	19.1	15.5 - 22.6	14,900	32.8	28.4 - 37.1	15,800	34.6	30.4 - 38.8	4,700	10.2	7.5 - 13.0	1,500	3.3	1.9 - 4.8	45,600
Mililani/ Wahiawa	14,700	20.7	17.6 - 23.8	22,400	31.6	28.0 - 35.3	24,600	34.7	31.0 - 38.3	7,100	10.1	7.8 - 12.4	2,100	2.9	1.7 - 4.1	70,900

Health - general hlth status by State, County, Island, Community, BRFSS Age Group, DOH Race-Ethnicity, Gender, Education Level, Employment Status (Grouped), Household Income, Poverty Level, Marital Status (Grouped), Married, Health Care Coverage, for the Year(s) - 2000-2002, 2001-2003, 2002-2004, 2003-2005, 2004-2006, 2005-2007, 2006-2008, 2007-2009, 2008-2010

Note: Weighted numbers (#) represent 3-yr averages, percentages and 95% confidence intervals; Respondents aged 18 years and older; n/r (Not Reportable) - If the unweighted total responses for a dimension (row) is <50 that row will not be shown; n/a (Not Available) - Not asked of a subset of respondents

Year: 2005-2007

Community	Excellent			Very good			Good			Fair			Poor			Estimated Population (3-Yr Avg)
	#	%	C.I. (95%)	#	%	C.I. (95%)	#	%	C.I. (95%)	#	%	C.I. (95%)	#	%	C.I. (95%)	#
Molokai	1,200	17.7	14.1 - 21.2	1,800	26.3	21.9 - 30.8	2,600	39.5	34.8 - 44.2	800	11.7	8.7 - 14.8	300	4.8	3.0 - 6.5	6,700
Nanakuli/ Waianae	5,800	17.2	11.3 - 23.1	7,100	21.2	15.7 - 26.6	12,800	38.3	31.7 - 44.8	6,500	19.4	14.3 - 24.5	1,300	4.0	1.9 - 6.1	33,500
N.Hawaii	5,100	19.4	16.4 - 22.4	8,200	31.0	27.4 - 34.7	8,800	33.2	29.5 - 36.9	3,400	12.7	10.0 - 15.5	1,000	3.6	2.3 - 4.9	26,500
N.Shore/ Laie	4,800	21.3	15.9 - 26.8	7,100	31.4	25.0 - 37.9	7,100	31.7	25.0 - 38.4	2,000	9.1	5.0 - 13.2	1,400	6.4	3.3 - 9.5	22,400
Nuuanu/ Kalihi/ Moanalua	13,000	18.5	14.9 - 22.1	16,800	23.7	20.0 - 27.5	29,900	42.4	38.0 - 46.7	7,900	11.2	8.7 - 13.8	2,900	4.2	2.5 - 5.8	70,600
Puna/ Kau	5,400	16.3	13.8 - 18.7	9,900	30.0	26.5 - 33.5	11,400	34.6	31.0 - 38.1	4,700	14.3	11.8 - 16.8	1,600	4.8	3.5 - 6.2	33,000
Salt Lake/ Foster Village	7,600	23.1	18.3 - 27.8	13,500	41.4	35.3 - 47.4	8,800	27.0	21.9 - 32.2	2,100	6.3	3.5 - 9.0	700	2.3	0.8 - 3.7	32,800
Upcountry/ Hana	7,800	24.1	20.9 - 27.3	10,300	31.7	28.0 - 35.5	9,900	30.7	27.0 - 34.3	3,400	10.6	8.2 - 12.9	900	2.9	1.7 - 4.1	32,300
Waialae/ Kahala/ Hawaii Kai	10,500	25.2	20.9 - 29.4	14,100	33.9	29.3 - 38.5	13,300	32.1	27.6 - 36.7	2,900	6.9	4.5 - 9.4	800	1.9	0.8 - 2.9	41,500
Waipahu/ Kapolei/ Ewa	23,200	18.8	16.3 - 21.3	35,600	28.8	25.9 - 31.8	47,100	38.2	35.0 - 41.4	14,700	11.9	9.8 - 14.0	2,800	2.3	1.4 - 3.2	123,400

Health - general hlth status by State, County, Island, Community, BRFSS Age Group, DOH Race-Ethnicity, Gender, Education Level, Employment Status (Grouped), Household Income, Poverty Level, Marital Status (Grouped), Married, Health Care Coverage, for the Year(s) - 2000-2002, 2001-2003, 2002-2004, 2003-2005, 2004-2006, 2005-2007, 2006-2008, 2007-2009, 2008-2010

Note: Weighted numbers (#) represent 3-yr averages, percentages and 95% confidence intervals; Respondents aged 18 years and older; n/r (Not Reportable) - If the unweighted total responses for a dimension (row) is <50 that row will not be shown; n/a (Not Available) - Not asked of a subset of respondents

Year: 2005-2007

BRFSS Age Group	Excellent			Very good			Good			Fair			Poor			Estimated Population (3-Yr Avg)
	#	%	C.I. (95%)	#	%	C.I. (95%)	#	%	C.I. (95%)	#	%	C.I. (95%)	#	%	C.I. (95%)	#
18-24	25,700	20.8	17.8 - 23.9	40,100	32.4	28.8 - 36.0	46,000	37.2	33.4 - 41.0	10,600	8.6	6.5 - 10.6	1,200	1.0	0.2 - 1.8	123,600
25-34	40,100	24.5	22.2 - 26.8	57,200	35.0	32.4 - 37.5	53,200	32.5	30.0 - 35.1	11,300	6.9	5.6 - 8.2	1,800	1.1	0.5 - 1.7	163,500
35-44	39,600	22.2	20.4 - 24.0	60,200	33.7	31.7 - 35.8	61,300	34.3	32.2 - 36.5	14,800	8.3	7.1 - 9.5	2,500	1.4	1.0 - 1.9	178,500
45-54	35,500	19.5	17.9 - 21.0	56,600	31.0	29.2 - 32.8	62,400	34.2	32.3 - 36.1	21,800	11.9	10.6 - 13.3	6,300	3.4	2.7 - 4.1	182,500
55-64	26,700	18.0	16.4 - 19.7	42,300	28.5	26.6 - 30.4	53,700	36.2	34.1 - 38.3	18,700	12.6	11.1 - 14.2	6,900	4.6	3.7 - 5.5	148,200
65-74	11,700	13.8	12.1 - 15.5	19,800	23.5	21.3 - 25.6	34,800	41.3	38.7 - 43.9	13,200	15.6	13.7 - 17.6	4,900	5.8	4.5 - 7.1	84,400
75+	8,700	9.4	7.8 - 11.0	19,500	21.0	18.7 - 23.3	38,500	41.5	38.9 - 44.2	19,700	21.2	19.0 - 23.4	6,400	6.8	5.5 - 8.2	92,800

Health - general hlth status by State, County, Island, Community, BRFSS Age Group, DOH Race-Ethnicity, Gender, Education Level, Employment Status (Grouped), Household Income, Poverty Level, Marital Status (Grouped), Married, Health Care Coverage, for the Year(s) - 2000-2002, 2001-2003, 2002-2004, 2003-2005, 2004-2006, 2005-2007, 2006-2008, 2007-2009, 2008-2010

Note: Weighted numbers (#) represent 3-yr averages, percentages and 95% confidence intervals; Respondents aged 18 years and older; n/r (Not Reportable) - If the unweighted total responses for a dimension (row) is <50 that row will not be shown; n/a (Not Available) - Not asked of a subset of respondents

Year: 2005-2007

DOH Race-Ethnicity	Excellent			Very good			Good			Fair			Poor			Estimated Population (3-Yr Avg)
	#	%	C.I. (95%)	#	%	C.I. (95%)	#	%	C.I. (95%)	#	%	C.I. (95%)	#	%	C.I. (95%)	#
Caucasian	82,800	25.9	24.6 - 27.2	117,200	36.6	35.2 - 38.1	84,600	26.4	25.1 - 27.8	26,900	8.4	7.6 - 9.2	8,400	2.6	2.2 - 3.0	320,000
Native Hawaiian	16,200	13.1	11.2 - 14.9	33,600	27.0	24.5 - 29.5	50,000	40.2	37.4 - 43.0	18,500	14.8	13.0 - 16.7	6,100	4.9	3.6 - 6.1	124,400
Chinese	7,200	13.8	10.8 - 16.7	16,500	31.6	27.6 - 35.5	21,500	41.1	36.8 - 45.5	6,000	11.5	8.9 - 14.2	1,100	2.0	1.0 - 3.0	52,400
Filipino	34,000	20.9	18.5 - 23.4	38,400	23.7	21.1 - 26.2	65,000	40.1	37.3 - 42.9	19,700	12.1	10.5 - 13.8	5,100	3.1	2.3 - 4.0	162,200
Japanese	29,600	14.0	12.6 - 15.4	59,200	28.0	26.1 - 29.8	90,300	42.7	40.7 - 44.7	26,600	12.6	11.3 - 13.8	5,900	2.8	2.2 - 3.4	211,500
Black	3,900	23.0	16.7 - 29.4	6,800	40.4	32.2 - 48.6	4,400	26.0	18.8 - 33.2	1,300	8.0	3.5 - 12.5	400	2.6	0.0 - 5.4	16,900
Native Alaskan/ American Indian	1,400	26.2	16.5 - 35.9	1,400	25.6	16.2 - 35.0	1,200	22.2	12.5 - 31.8	900	17.3	8.8 - 25.8	500	8.7	2.1 - 15.3	5,400
Other Asian	3,500	14.9	10.7 - 19.2	7,500	31.7	25.0 - 38.4	9,200	38.8	32.2 - 45.3	3,100	12.9	8.1 - 17.6	400	1.7	0.5 - 2.9	23,700
Other Pacific Islander	4,000	16.2	10.7 - 21.7	5,500	22.4	16.4 - 28.5	12,100	49.1	41.5 - 56.8	2,200	8.8	4.8 - 12.8	800	3.4	0.6 - 6.3	24,600
Mixed Ethnicity	1,500	18.1	7.6 - 28.6	2,000	24.5	14.9 - 34.0	3,500	43.6	32.2 - 55.1	800	9.7	2.9 - 16.5	300	4.1	0.5 - 7.7	8,100
Other	4,400	17.0	12.5 - 21.5	7,600	29.6	24.0 - 35.3	8,800	34.3	28.2 - 40.4	4,000	15.7	11.1 - 20.2	900	3.5	1.7 - 5.2	25,600

Health - general hlth status by State, County, Island, Community, BRFSS Age Group, DOH Race-Ethnicity, Gender, Education Level, Employment Status (Grouped), Household Income, Poverty Level, Marital Status (Grouped), Married, Health Care Coverage, for the Year(s) - 2000-2002, 2001-2003, 2002-2004, 2003-2005, 2004-2006, 2005-2007, 2006-2008, 2007-2009, 2008-2010

Note: Weighted numbers (#) represent 3-yr averages, percentages and 95% confidence intervals; Respondents aged 18 years and older; n/r (Not Reportable) - If the unweighted total responses for a dimension (row) is <50 that row will not be shown; n/a (Not Available) - Not asked of a subset of respondents

Year: 2005-2007

Gender	Excellent			Very good			Good			Fair			Poor			Estimated Population (3-Yr Avg)
	#	%	C.I. (95%)	#	%	C.I. (95%)	#	%	C.I. (95%)	#	%	C.I. (95%)	#	%	C.I. (95%)	#
Male	95,600	19.7	18.5 - 20.9	148,500	30.6	29.2 - 32.0	174,300	36.0	34.5 - 37.5	51,300	10.6	9.7 - 11.5	14,800	3.1	2.6 - 3.5	484,600
Female	93,900	19.0	18.0 - 20.0	148,700	30.1	28.9 - 31.2	177,800	35.9	34.7 - 37.1	59,100	11.9	11.1 - 12.7	15,300	3.1	2.7 - 3.5	494,800

Education Level	Excellent			Very good			Good			Fair			Poor			Estimated Population (3-Yr Avg)
	#	%	C.I. (95%)	#	%	C.I. (95%)	#	%	C.I. (95%)	#	%	C.I. (95%)	#	%	C.I. (95%)	#
Never attended school/ Only Kindergarten to Grades 8	2,400	13.6	6.9 - 20.3	2,500	14.5	9.8 - 19.1	7,100	40.9	33.6 - 48.2	3,300	19.1	13.8 - 24.4	2,100	11.9	6.8 - 17.0	17,400
Grades 9 thru 11 (Some High School)	4,400	11.2	8.1 - 14.3	7,900	20.1	15.8 - 24.3	15,200	38.6	33.6 - 43.6	7,700	19.6	16.0 - 23.1	4,200	10.5	7.7 - 13.4	39,400
Grades 12 or GED (High School Grad)	44,300	15.1	13.7 - 16.5	73,000	24.8	23.2 - 26.5	121,100	41.2	39.3 - 43.1	45,100	15.3	14.1 - 16.6	10,500	3.6	2.9 - 4.2	294,000
College 1 to 3 years (Some College/ Tech)	52,200	18.3	16.8 - 19.8	93,700	32.9	31.1 - 34.6	101,800	35.7	33.9 - 37.5	29,700	10.4	9.3 - 11.5	7,700	2.7	2.2 - 3.2	285,000
College 4 years or more (College Grad)	86,000	25.1	23.8 - 26.5	119,600	35.0	33.5 - 36.5	106,200	31.1	29.6 - 32.5	24,400	7.1	6.4 - 7.9	5,700	1.7	1.3 - 2.0	341,800

Health - general hlth status by State, County, Island, Community, BRFSS Age Group, DOH Race-Ethnicity, Gender, Education Level, Employment Status (Grouped), Household Income, Poverty Level, Marital Status (Grouped), Married, Health Care Coverage, for the Year(s) - 2000-2002, 2001-2003, 2002-2004, 2003-2005, 2004-2006, 2005-2007, 2006-2008, 2007-2009, 2008-2010

Note: Weighted numbers (#) represent 3-yr averages, percentages and 95% confidence intervals; Respondents aged 18 years and older; n/r (Not Reportable) - If the unweighted total responses for a dimension (row) is <50 that row will not be shown; n/a (Not Available) - Not asked of a subset of respondents

Year: 2005-2007

Employment Status (Grouped)	Excellent			Very good			Good			Fair			Poor			Estimated Population (3-Yr Avg)
	#	%	C.I. (95%)	#	%	C.I. (95%)	#	%	C.I. (95%)	#	%	C.I. (95%)	#	%	C.I. (95%)	#
Employed	135,700	21.5	20.5 - 22.5	210,100	33.3	32.1 - 34.5	221,500	35.1	33.9 - 36.3	55,400	8.8	8.1 - 9.5	8,000	1.3	1.0 - 1.5	630,700
Unemployed	4,300	15.0	10.7 - 19.3	7,300	25.1	20.1 - 30.1	10,400	36.0	29.6 - 42.4	5,100	17.6	13.0 - 22.3	1,800	6.2	3.7 - 8.7	28,900
Retired/Unable to work	27,400	12.1	10.9 - 13.3	49,500	21.9	20.5 - 23.3	89,400	39.6	37.8 - 41.3	40,400	17.9	16.6 - 19.1	19,400	8.6	7.6 - 9.5	226,000
Student/Homemaker	21,600	23.5	20.5 - 26.5	29,800	32.3	28.9 - 35.8	30,400	32.9	29.5 - 36.4	9,400	10.3	8.0 - 12.5	900	1.0	0.4 - 1.6	92,100

Health - general hlth status by State, County, Island, Community, BRFSS Age Group, DOH Race-Ethnicity, Gender, Education Level, Employment Status (Grouped), Household Income, Poverty Level, Marital Status (Grouped), Married, Health Care Coverage, for the Year(s) - 2000-2002, 2001-2003, 2002-2004, 2003-2005, 2004-2006, 2005-2007, 2006-2008, 2007-2009, 2008-2010

Note: Weighted numbers (#) represent 3-yr averages, percentages and 95% confidence intervals; Respondents aged 18 years and older; n/r (Not Reportable) - If the unweighted total responses for a dimension (row) is <50 that row will not be shown; n/a (Not Available) - Not asked of a subset of respondents

Year: 2005-2007

Household Income	Excellent			Very good			Good			Fair			Poor			Estimated Population (3-Yr Avg)
	#	%	C.I. (95%)	#	%	C.I. (95%)	#	%	C.I. (95%)	#	%	C.I. (95%)	#	%	C.I. (95%)	#
Less than \$10,000	3,400	12.5	9.1 - 15.9	5,100	18.8	14.3 - 23.3	9,900	36.2	30.4 - 42.0	5,800	21.1	17.1 - 25.1	3,100	11.4	8.1 - 14.7	27,300
\$10,000 to \$14,999	2,900	10.1	6.1 - 14.2	4,900	17.2	13.3 - 21.2	11,400	40.5	34.7 - 46.3	5,600	19.9	15.4 - 24.4	3,400	12.2	9.0 - 15.4	28,200
\$15,000 to \$19,999	5,400	11.7	9.1 - 14.4	10,200	21.9	18.1 - 25.8	18,500	39.8	35.6 - 44.1	9,400	20.3	17.1 - 23.5	2,900	6.2	4.4 - 8.0	46,400
\$20,000 to \$24,999	9,700	15.5	12.3 - 18.6	14,600	23.3	20.2 - 26.5	25,300	40.4	36.6 - 44.2	9,600	15.3	12.8 - 17.8	3,400	5.5	3.9 - 7.1	62,700
\$25,000 to \$34,999	18,600	17.4	15.0 - 19.7	28,300	26.5	23.8 - 29.1	42,500	39.6	36.7 - 42.6	14,600	13.6	11.6 - 15.7	3,100	2.9	2.1 - 3.8	107,100
\$35,000 to \$49,999	28,900	19.2	17.2 - 21.3	46,600	31.0	28.7 - 33.2	53,500	35.5	33.2 - 37.9	17,800	11.8	10.3 - 13.4	3,700	2.5	1.8 - 3.1	150,600
\$50,000 to \$74,999	33,500	19.8	18.0 - 21.5	58,800	34.7	32.4 - 36.9	59,900	35.4	33.1 - 37.6	15,000	8.8	7.5 - 10.2	2,300	1.3	0.9 - 1.8	169,400
\$75,000 or more	64,000	25.3	23.7 - 26.9	93,500	36.9	35.1 - 38.7	76,900	30.3	28.6 - 32.1	15,800	6.2	5.3 - 7.2	3,100	1.2	0.8 - 1.7	253,300

Health - general hlth status by State, County, Island, Community, BRFSS Age Group, DOH Race-Ethnicity, Gender, Education Level, Employment Status (Grouped), Household Income, Poverty Level, Marital Status (Grouped), Married, Health Care Coverage, for the Year(s) - 2000-2002, 2001-2003, 2002-2004, 2003-2005, 2004-2006, 2005-2007, 2006-2008, 2007-2009, 2008-2010

Note: Weighted numbers (#) represent 3-yr averages, percentages and 95% confidence intervals; Respondents aged 18 years and older; n/r (Not Reportable) - If the unweighted total responses for a dimension (row) is <50 that row will not be shown; n/a (Not Available) - Not asked of a subset of respondents

Year: 2005-2007

Poverty Level	Excellent			Very good			Good			Fair			Poor			Estimated Population (3-Yr Avg)
	#	%	C.I. (95%)	#	%	C.I. (95%)	#	%	C.I. (95%)	#	%	C.I. (95%)	#	%	C.I. (95%)	#
0-130%	27,000	14.8	12.9 - 16.8	39,900	21.9	19.8 - 24.0	72,200	39.6	37.1 - 42.2	31,400	17.2	15.5 - 19.0	11,700	6.4	5.4 - 7.5	182,100
131-185%	20,300	18.8	16.0 - 21.6	29,900	27.7	24.8 - 30.5	40,000	37.0	34.0 - 40.1	14,400	13.3	11.3 - 15.3	3,500	3.2	2.4 - 4.1	108,000
186+%	119,200	21.5	20.5 - 22.4	192,400	34.7	33.5 - 35.8	185,700	33.5	32.3 - 34.6	47,900	8.6	8.0 - 9.3	9,900	1.8	1.5 - 2.1	555,000

Marital Status (Grouped)	Excellent			Very good			Good			Fair			Poor			Estimated Population (3-Yr Avg)
	#	%	C.I. (95%)	#	%	C.I. (95%)	#	%	C.I. (95%)	#	%	C.I. (95%)	#	%	C.I. (95%)	#
Married	118,200	20.3	19.3 - 21.3	183,200	31.5	30.4 - 32.6	205,000	35.2	34.1 - 36.4	59,300	10.2	9.5 - 10.9	16,400	2.8	2.4 - 3.2	582,100
Unmarried Couple	5,000	17.7	13.2 - 22.2	8,600	30.2	24.6 - 35.8	11,900	41.9	35.5 - 48.4	1,900	6.8	4.1 - 9.4	1,000	3.4	0.3 - 6.4	28,300
Widowed	6,600	11.6	9.7 - 13.6	11,500	20.3	17.9 - 22.7	23,800	41.9	38.9 - 45.0	11,400	20.1	17.6 - 22.6	3,400	6.1	4.8 - 7.4	56,800
Other	59,700	19.1	17.6 - 20.7	93,800	30.1	28.3 - 31.9	111,400	35.7	33.8 - 37.6	37,800	12.1	10.9 - 13.3	9,400	3.0	2.5 - 3.5	312,200

Health - general hlth status by State, County, Island, Community, BRFSS Age Group, DOH Race-Ethnicity, Gender, Education Level, Employment Status (Grouped), Household Income, Poverty Level, Marital Status (Grouped), Married, Health Care Coverage, for the Year(s) - 2000-2002, 2001-2003, 2002-2004, 2003-2005, 2004-2006, 2005-2007, 2006-2008, 2007-2009, 2008-2010

Note: Weighted numbers (#) represent 3-yr averages, percentages and 95% confidence intervals; Respondents aged 18 years and older; n/r (Not Reportable) - If the unweighted total responses for a dimension (row) is <50 that row will not be shown; n/a (Not Available) - Not asked of a subset of respondents

Year: 2005-2007

Married	Excellent			Very good			Good			Fair			Poor			Estimated Population (3-Yr Avg)
	#	%	C.I. (95%)	#	%	C.I. (95%)	#	%	C.I. (95%)	#	%	C.I. (95%)	#	%	C.I. (95%)	#
Yes	119,800	20.2	19.3 - 21.2	186,000	31.4	30.3 - 32.5	208,800	35.2	34.1 - 36.4	61,100	10.3	9.6 - 11.0	16,900	2.9	2.5 - 3.2	592,500
No	69,500	18.0	16.7 - 19.3	110,700	28.7	27.2 - 30.3	142,700	37.0	35.4 - 38.7	49,200	12.8	11.7 - 13.8	13,200	3.4	2.9 - 3.9	385,300

Health Care Coverage	Excellent			Very good			Good			Fair			Poor			Estimated Population (3-Yr Avg)
	#	%	C.I. (95%)	#	%	C.I. (95%)	#	%	C.I. (95%)	#	%	C.I. (95%)	#	%	C.I. (95%)	#
Yes	174,200	19.2	18.4 - 20.0	279,400	30.9	29.9 - 31.8	323,700	35.7	34.8 - 36.7	101,000	11.1	10.5 - 11.8	27,300	3.0	2.7 - 3.3	905,600
No	15,200	21.2	17.9 - 24.5	17,500	24.4	21.2 - 27.5	27,300	37.9	33.9 - 41.9	9,000	12.5	9.8 - 15.3	2,800	4.0	2.4 - 5.5	71,900

Health - general hlth status by State, County, Island, Community, BRFSS Age Group, DOH Race-Ethnicity, Gender, Education Level, Employment Status (Grouped), Household Income, Poverty Level, Marital Status (Grouped), Married, Health Care Coverage, for the Year(s) - 2000-2002, 2001-2003, 2002-2004, 2003-2005, 2004-2006, 2005-2007, 2006-2008, 2007-2009, 2008-2010

Note: Weighted numbers (#) represent 3-yr averages, percentages and 95% confidence intervals; Respondents aged 18 years and older; n/r (Not Reportable) - If the unweighted total responses for a dimension (row) is <50 that row will not be shown; n/a (Not Available) - Not asked of a subset of respondents

Year: 2004-2006

State	Excellent			Very good			Good			Fair			Poor			Estimated Population (3-Yr Avg)
	#	%	C.I. (95%)	#	%	C.I. (95%)	#	%	C.I. (95%)	#	%	C.I. (95%)	#	%	C.I. (95%)	#
Hawaii State	191,200	20.0	19.0 - 21.0	289,000	30.3	29.1 - 31.5	337,500	35.4	34.2 - 36.6	107,600	11.3	10.5 - 12.1	28,600	3.0	2.6 - 3.4	953,900

County	Excellent			Very good			Good			Fair			Poor			Estimated Population (3-Yr Avg)
	#	%	C.I. (95%)	#	%	C.I. (95%)	#	%	C.I. (95%)	#	%	C.I. (95%)	#	%	C.I. (95%)	#
Hawaii	25,800	20.7	18.8 - 22.7	36,600	29.5	27.3 - 31.6	41,000	33.0	30.8 - 35.2	15,900	12.8	11.3 - 14.2	5,100	4.1	3.3 - 4.9	124,300
Honolulu	132,200	19.4	18.1 - 20.7	207,800	30.5	29.0 - 32.0	248,500	36.5	34.9 - 38.1	74,600	10.9	9.9 - 12.0	18,600	2.7	2.3 - 3.2	681,600
Kauai	9,800	21.8	19.0 - 24.6	12,800	28.5	25.7 - 31.4	15,000	33.3	30.3 - 36.4	5,600	12.4	10.3 - 14.5	1,700	3.9	2.7 - 5.0	44,900
Maui	23,500	22.8	20.3 - 25.3	31,700	30.8	28.3 - 33.4	33,000	32.1	29.5 - 34.6	11,600	11.2	9.0 - 13.5	3,200	3.1	2.2 - 4.1	103,000

Health - general hlth status by State, County, Island, Community, BRFSS Age Group, DOH Race-Ethnicity, Gender, Education Level, Employment Status (Grouped), Household Income, Poverty Level, Marital Status (Grouped), Married, Health Care Coverage, for the Year(s) - 2000-2002, 2001-2003, 2002-2004, 2003-2005, 2004-2006, 2005-2007, 2006-2008, 2007-2009, 2008-2010

Note: Weighted numbers (#) represent 3-yr averages, percentages and 95% confidence intervals; Respondents aged 18 years and older; n/r (Not Reportable) - If the unweighted total responses for a dimension (row) is <50 that row will not be shown; n/a (Not Available) - Not asked of a subset of respondents

Year: 2004-2006

Island	Excellent			Very good			Good			Fair			Poor			Estimated Population (3-Yr Avg)
	#	%	C.I. (95%)	#	%	C.I. (95%)	#	%	C.I. (95%)	#	%	C.I. (95%)	#	%	C.I. (95%)	#
Hawaii	25,800	20.7	18.8 - 22.7	36,600	29.5	27.3 - 31.6	41,000	33.0	30.8 - 35.2	15,900	12.8	11.3 - 14.2	5,100	4.1	3.3 - 4.9	124,300
Kauai	9,800	21.8	19.0 - 24.6	12,800	28.5	25.7 - 31.4	15,000	33.3	30.3 - 36.4	5,600	12.4	10.3 - 14.5	1,700	3.9	2.7 - 5.0	44,900
Lanai	400	17.1	12.5 - 21.8	500	22.9	18.0 - 27.9	900	41.4	35.6 - 47.2	300	14.3	10.2 - 18.4	100	4.2	1.9 - 6.5	2,100
Maui	22,100	23.2	20.6 - 25.9	29,500	31.1	28.4 - 33.8	30,000	31.6	28.8 - 34.3	10,500	11.0	8.6 - 13.4	2,900	3.1	2.1 - 4.1	95,000
Molokai	1,000	17.6	12.5 - 22.8	1,700	29.1	22.6 - 35.6	2,200	36.5	29.7 - 43.4	800	13.5	9.2 - 17.8	200	3.3	1.7 - 4.8	6,000
Oahu	132,200	19.4	18.1 - 20.7	207,800	30.5	29.0 - 32.0	248,500	36.5	34.9 - 38.1	74,600	10.9	9.9 - 12.0	18,600	2.7	2.3 - 3.2	681,600

Community	Excellent			Very good			Good			Fair			Poor			Estimated Population (3-Yr Avg)
	#	%	C.I. (95%)	#	%	C.I. (95%)	#	%	C.I. (95%)	#	%	C.I. (95%)	#	%	C.I. (95%)	#
Aiea/ Pearl City	10,300	15.5	11.7 - 19.4	19,400	29.2	24.6 - 33.8	27,400	41.3	36.3 - 46.4	8,000	12.0	8.6 - 15.5	1,300	1.9	0.5 - 3.3	66,400
Ala Moana	5,800	17.9	12.2 - 23.5	9,800	30.1	22.9 - 37.2	12,400	38.2	31.6 - 44.7	3,100	9.7	6.7 - 12.7	1,400	4.2	1.9 - 6.5	32,500

Health - general hlth status by State, County, Island, Community, BRFSS Age Group, DOH Race-Ethnicity, Gender, Education Level, Employment Status (Grouped), Household Income, Poverty Level, Marital Status (Grouped), Married, Health Care Coverage, for the Year(s) - 2000-2002, 2001-2003, 2002-2004, 2003-2005, 2004-2006, 2005-2007, 2006-2008, 2007-2009, 2008-2010

Note: Weighted numbers (#) represent 3-yr averages, percentages and 95% confidence intervals; Respondents aged 18 years and older; n/r (Not Reportable) - If the unweighted total responses for a dimension (row) is <50 that row will not be shown; n/a (Not Available) - Not asked of a subset of respondents

Year: 2004-2006

Community	Excellent			Very good			Good			Fair			Poor			Estimated Population (3-Yr Avg)
	#	%	C.I. (95%)	#	%	C.I. (95%)	#	%	C.I. (95%)	#	%	C.I. (95%)	#	%	C.I. (95%)	#
Hanalei/ Kapaa	4,300	23.0	18.9 - 27.1	5,700	30.4	26.0 - 34.9	5,500	29.1	24.8 - 33.5	2,400	12.6	9.3 - 16.0	900	4.8	2.7 - 6.9	18,800
Hilo	5,800	16.7	13.4 - 19.9	9,700	28.0	24.3 - 31.7	12,700	36.6	32.4 - 40.7	5,200	14.9	12.3 - 17.6	1,300	3.9	2.6 - 5.2	34,700
Kaaawa/ Kahaluu/ Kaneohe	7,500	15.7	11.8 - 19.6	16,400	34.3	28.4 - 40.2	17,700	37.1	30.7 - 43.4	5,700	11.9	8.0 - 15.7	500	1.1	0.2 - 2.0	47,800
Kahului	7,800	23.7	18.7 - 28.8	10,400	31.5	26.8 - 36.2	10,600	32.3	27.4 - 37.1	3,300	9.9	7.0 - 12.7	900	2.6	1.1 - 4.2	33,000
Kailua/ Waimanalo	11,700	25.1	20.1 - 30.1	16,200	34.6	29.2 - 40.1	14,100	30.1	24.7 - 35.4	3,600	7.8	5.2 - 10.4	1,100	2.4	1.1 - 3.7	46,800
Kaimuki/ Palolo/ Waikiki	10,800	17.6	13.8 - 21.5	17,700	28.9	24.5 - 33.4	23,200	38.0	33.0 - 43.0	7,000	11.5	8.6 - 14.4	2,400	3.9	1.7 - 6.1	61,000
Kona	7,700	27.0	22.7 - 31.3	8,800	30.9	26.7 - 35.1	8,500	29.9	25.7 - 34.1	2,400	8.6	6.4 - 10.8	1,000	3.6	2.0 - 5.2	28,400
Lahaina/ Wailuku	6,900	22.2	17.5 - 26.9	8,800	28.3	23.7 - 32.9	10,200	33.0	28.1 - 37.9	3,900	12.5	7.4 - 17.7	1,200	4.0	1.7 - 6.2	30,900
Lanai	400	17.1	12.5 - 21.8	500	22.9	18.0 - 27.9	900	41.4	35.6 - 47.2	300	14.3	10.2 - 18.4	100	4.2	1.9 - 6.5	2,100
Lihue-Waimea	5,500	21.0	17.1 - 24.9	7,100	27.2	23.4 - 31.0	9,500	36.4	32.1 - 40.6	3,200	12.2	9.4 - 15.0	800	3.2	2.0 - 4.4	26,200
Manoa/ Upper Makiki	8,100	17.7	13.6 - 21.7	16,100	35.1	29.4 - 40.9	14,900	32.4	27.0 - 37.8	5,600	12.2	7.6 - 16.8	1,200	2.6	1.3 - 3.9	46,000
Milliani/ Wahiawa	12,700	19.2	15.3 - 23.1	19,700	29.8	25.0 - 34.7	23,200	35.0	29.7 - 40.4	8,300	12.6	7.3 - 17.8	2,200	3.4	1.6 - 5.1	66,100

Health - general hlth status by State, County, Island, Community, BRFSS Age Group, DOH Race-Ethnicity, Gender, Education Level, Employment Status (Grouped), Household Income, Poverty Level, Marital Status (Grouped), Married, Health Care Coverage, for the Year(s) - 2000-2002, 2001-2003, 2002-2004, 2003-2005, 2004-2006, 2005-2007, 2006-2008, 2007-2009, 2008-2010

Note: Weighted numbers (#) represent 3-yr averages, percentages and 95% confidence intervals; Respondents aged 18 years and older; n/r (Not Reportable) - If the unweighted total responses for a dimension (row) is <50 that row will not be shown; n/a (Not Available) - Not asked of a subset of respondents

Year: 2004-2006

Community	Excellent			Very good			Good			Fair			Poor			Estimated Population (3-Yr Avg)
	#	%	C.I. (95%)	#	%	C.I. (95%)	#	%	C.I. (95%)	#	%	C.I. (95%)	#	%	C.I. (95%)	#
Molokai	1,000	17.6	12.5 - 22.8	1,700	29.1	22.6 - 35.6	2,200	36.5	29.7 - 43.4	800	13.5	9.2 - 17.8	200	3.3	1.7 - 4.8	6,000
Nanakuli/ Waianae	6,100	18.7	10.9 - 26.6	7,200	22.1	15.4 - 28.8	10,900	33.5	26.0 - 41.0	6,900	21.4	14.4 - 28.4	1,400	4.2	0.9 - 7.6	32,400
N.Hawaii	6,200	25.2	20.7 - 29.7	6,700	27.3	23.2 - 31.4	8,000	32.3	27.9 - 36.7	2,900	11.9	9.0 - 14.8	800	3.3	1.7 - 4.8	24,700
N.Shore/ Laie	5,100	23.6	16.4 - 30.7	5,700	26.5	18.7 - 34.2	7,100	32.9	24.7 - 41.1	1,900	8.9	4.0 - 13.8	1,800	8.2	3.2 - 13.2	21,600
Nuuanu/ Kalihi/ Moanalua	11,100	15.9	12.1 - 19.8	18,700	27.0	22.2 - 31.8	29,300	42.3	37.0 - 47.6	8,300	11.9	8.7 - 15.1	2,000	2.8	1.5 - 4.2	69,300
Puna/ Kau	6,100	16.6	13.0 - 20.3	11,400	31.1	26.5 - 35.8	11,900	32.5	27.9 - 37.1	5,300	14.6	11.4 - 17.8	1,900	5.2	3.3 - 7.1	36,600
Salt Lake/ Foster Village	9,400	27.3	20.8 - 33.9	13,100	38.1	31.0 - 45.2	9,500	27.8	20.9 - 34.7	1,800	5.2	2.5 - 7.9	600	1.7	0.3 - 3.0	34,400
Upcountry/ Hana	7,400	23.7	19.7 - 27.7	10,400	33.4	28.6 - 38.2	9,200	29.4	24.9 - 34.0	3,300	10.8	6.5 - 15.0	800	2.7	1.2 - 4.2	31,100
Waiialae/ Kahala/ Hawaii Kai	10,700	26.6	21.1 - 32.1	13,500	33.5	27.7 - 39.3	13,300	33.0	27.0 - 39.0	2,200	5.5	3.4 - 7.6	600	1.4	0.5 - 2.4	40,200
Waipahu/ Kapolei/ Ewa	22,900	19.5	16.2 - 22.9	34,300	29.3	25.3 - 33.3	45,500	38.9	34.7 - 43.1	12,100	10.3	8.0 - 12.7	2,300	2.0	1.0 - 2.9	117,100

Health - general hlth status by State, County, Island, Community, BRFSS Age Group, DOH Race-Ethnicity, Gender, Education Level, Employment Status (Grouped), Household Income, Poverty Level, Marital Status (Grouped), Married, Health Care Coverage, for the Year(s) - 2000-2002, 2001-2003, 2002-2004, 2003-2005, 2004-2006, 2005-2007, 2006-2008, 2007-2009, 2008-2010

Note: Weighted numbers (#) represent 3-yr averages, percentages and 95% confidence intervals; Respondents aged 18 years and older; n/r (Not Reportable) - If the unweighted total responses for a dimension (row) is <50 that row will not be shown; n/a (Not Available) - Not asked of a subset of respondents

Year: 2004-2006

BRFSS Age Group	Excellent			Very good			Good			Fair			Poor			Estimated Population (3-Yr Avg)
	#	%	C.I. (95%)	#	%	C.I. (95%)	#	%	C.I. (95%)	#	%	C.I. (95%)	#	%	C.I. (95%)	#
18-24	27,800	23.7	19.8 - 27.6	39,000	33.2	28.7 - 37.7	40,500	34.4	30.0 - 38.9	9,200	7.8	4.4 - 11.3	1,000	0.9	0.1 - 1.7	117,500
25-34	42,600	25.7	22.8 - 28.6	57,200	34.4	31.3 - 37.6	54,600	32.9	29.7 - 36.1	10,300	6.2	4.6 - 7.8	1,300	0.8	0.3 - 1.3	166,000
35-44	39,600	22.2	19.8 - 24.5	61,300	34.2	31.6 - 36.9	61,700	34.5	31.7 - 37.3	14,400	8.0	6.6 - 9.5	1,900	1.0	0.6 - 1.5	178,900
45-54	35,200	19.9	17.9 - 21.9	52,500	29.7	27.4 - 32.1	62,600	35.4	32.8 - 38.0	20,500	11.6	9.8 - 13.4	5,800	3.3	2.4 - 4.2	176,700
55-64	24,100	17.5	15.6 - 19.5	38,000	27.7	25.2 - 30.2	48,400	35.2	32.5 - 38.0	20,300	14.8	12.6 - 16.9	6,600	4.8	3.6 - 6.0	137,300
65-74	11,800	14.1	11.6 - 16.6	19,100	22.7	19.9 - 25.6	34,000	40.5	36.9 - 44.1	13,500	16.1	13.5 - 18.7	5,500	6.6	4.8 - 8.4	83,900
75+	8,400	9.7	7.8 - 11.7	19,300	22.5	19.2 - 25.9	33,100	38.6	35.0 - 42.1	18,700	21.7	18.7 - 24.8	6,400	7.4	5.4 - 9.4	85,800

Health - general hlth status by State, County, Island, Community, BRFSS Age Group, DOH Race-Ethnicity, Gender, Education Level, Employment Status (Grouped), Household Income, Poverty Level, Marital Status (Grouped), Married, Health Care Coverage, for the Year(s) - 2000-2002, 2001-2003, 2002-2004, 2003-2005, 2004-2006, 2005-2007, 2006-2008, 2007-2009, 2008-2010

Note: Weighted numbers (#) represent 3-yr averages, percentages and 95% confidence intervals; Respondents aged 18 years and older; n/r (Not Reportable) - If the unweighted total responses for a dimension (row) is <50 that row will not be shown; n/a (Not Available) - Not asked of a subset of respondents

Year: 2004-2006

DOH Race-Ethnicity	Excellent			Very good			Good			Fair			Poor			Estimated Population (3-Yr Avg)
	#	%	C.I. (95%)	#	%	C.I. (95%)	#	%	C.I. (95%)	#	%	C.I. (95%)	#	%	C.I. (95%)	#
Caucasian	82,600	26.3	24.6 - 28.0	112,300	35.8	34.0 - 37.6	82,600	26.3	24.6 - 28.1	27,700	8.8	7.8 - 9.8	8,800	2.8	2.2 - 3.4	314,000
Native Hawaiian	17,900	15.0	12.2 - 17.7	32,000	26.7	23.6 - 29.9	44,100	36.9	33.4 - 40.4	19,700	16.5	13.5 - 19.5	5,900	4.9	3.3 - 6.5	119,600
Chinese	7,600	14.8	10.8 - 18.8	16,800	32.9	27.5 - 38.3	20,500	40.1	34.6 - 45.6	5,200	10.2	7.3 - 13.1	1,000	1.9	0.8 - 3.1	51,100
Filipino	29,600	19.4	16.5 - 22.2	38,200	25.0	21.7 - 28.3	62,300	40.8	37.1 - 44.4	18,000	11.8	9.6 - 13.9	4,800	3.1	2.2 - 4.1	152,800
Japanese	29,200	14.5	12.6 - 16.3	57,600	28.5	26.1 - 30.8	87,100	43.0	40.5 - 45.6	23,300	11.5	10.0 - 13.0	5,100	2.5	1.8 - 3.2	202,300
Black	4,500	31.0	21.9 - 40.2	4,400	30.4	21.8 - 39.0	4,500	30.9	21.9 - 40.0	900	6.1	1.8 - 10.4	200	1.5	0.0 - 4.1	14,400
Native Alaskan/ American Indian	1,600	30.7	12.2 - 49.2	1,100	20.9	11.2 - 30.6	1,300	25.1	12.2 - 38.0	900	16.7	7.3 - 26.1	300	6.6	0.4 - 12.8	5,200
Other Asian	2,800	11.9	7.7 - 16.0	8,800	37.1	27.2 - 47.1	8,200	34.8	26.4 - 43.1	3,500	14.8	8.2 - 21.4	300	1.4	0.2 - 2.6	23,700
Other Pacific Islander	3,900	15.5	8.6 - 22.3	5,600	22.0	13.4 - 30.6	12,000	46.9	36.0 - 57.8	3,400	13.5	1.1 - 26.0	500	2.1	0.0 - 4.1	25,500
Mixed Ethnicity	1,500	18.1	7.6 - 28.6	2,000	24.5	14.9 - 34.0	3,500	43.6	32.2 - 55.1	800	9.7	2.9 - 16.5	300	4.1	0.5 - 7.7	8,100
Other	6,000	23.5	17.4 - 29.5	7,000	27.6	21.3 - 33.9	8,200	32.3	25.5 - 39.1	3,300	12.8	8.1 - 17.5	1,000	3.8	1.7 - 5.9	25,400

Health - general hlth status by State, County, Island, Community, BRFSS Age Group, DOH Race-Ethnicity, Gender, Education Level, Employment Status (Grouped), Household Income, Poverty Level, Marital Status (Grouped), Married, Health Care Coverage, for the Year(s) - 2000-2002, 2001-2003, 2002-2004, 2003-2005, 2004-2006, 2005-2007, 2006-2008, 2007-2009, 2008-2010

Note: Weighted numbers (#) represent 3-yr averages, percentages and 95% confidence intervals; Respondents aged 18 years and older; n/r (Not Reportable) - If the unweighted total responses for a dimension (row) is <50 that row will not be shown; n/a (Not Available) - Not asked of a subset of respondents

Year: 2004-2006

Gender	Excellent			Very good			Good			Fair			Poor			Estimated Population (3-Yr Avg)
	#	%	C.I. (95%)	#	%	C.I. (95%)	#	%	C.I. (95%)	#	%	C.I. (95%)	#	%	C.I. (95%)	#
Male	96,200	20.5	18.9 - 22.0	146,900	31.3	29.4 - 33.1	164,100	34.9	33.0 - 36.8	49,300	10.5	9.2 - 11.8	13,500	2.9	2.3 - 3.5	470,000
Female	95,000	19.6	18.4 - 20.9	142,100	29.4	27.9 - 30.8	173,400	35.8	34.3 - 37.4	58,200	12.0	11.0 - 13.1	15,100	3.1	2.7 - 3.6	483,800

Education Level	Excellent			Very good			Good			Fair			Poor			Estimated Population (3-Yr Avg)
	#	%	C.I. (95%)	#	%	C.I. (95%)	#	%	C.I. (95%)	#	%	C.I. (95%)	#	%	C.I. (95%)	#
Never attended school/ Only Kindergarten to Grades 8	2,200	13.9	6.9 - 20.9	2,000	12.7	8.0 - 17.4	6,000	38.1	30.2 - 46.0	3,700	23.6	16.4 - 30.8	1,900	11.8	6.1 - 17.4	15,800
Grades 9 thru 11 (Some High School)	5,200	14.0	9.8 - 18.2	6,400	17.2	12.5 - 22.0	14,100	38.0	31.2 - 44.8	7,500	20.3	14.9 - 25.6	3,900	10.5	7.5 - 13.6	37,100
Grades 12 or GED (High School Grad)	45,500	16.0	14.1 - 17.9	75,300	26.5	24.2 - 28.8	112,300	39.5	37.1 - 41.9	41,500	14.6	13.0 - 16.2	9,700	3.4	2.6 - 4.2	284,400
College 1 to 3 years (Some College/ Tech)	53,800	18.9	17.0 - 20.7	91,600	32.1	30.0 - 34.3	102,400	35.9	33.6 - 38.2	29,900	10.5	8.8 - 12.1	7,400	2.6	2.0 - 3.2	285,100
College 4 years or more (College Grad)	84,200	25.5	23.8 - 27.2	113,400	34.3	32.5 - 36.2	101,900	30.9	29.0 - 32.7	24,800	7.5	6.4 - 8.6	5,800	1.7	1.3 - 2.2	330,100

Health - general hlth status by State, County, Island, Community, BRFSS Age Group, DOH Race-Ethnicity, Gender, Education Level, Employment Status (Grouped), Household Income, Poverty Level, Marital Status (Grouped), Married, Health Care Coverage, for the Year(s) - 2000-2002, 2001-2003, 2002-2004, 2003-2005, 2004-2006, 2005-2007, 2006-2008, 2007-2009, 2008-2010

Note: Weighted numbers (#) represent 3-yr averages, percentages and 95% confidence intervals; Respondents aged 18 years and older; n/r (Not Reportable) - If the unweighted total responses for a dimension (row) is <50 that row will not be shown; n/a (Not Available) - Not asked of a subset of respondents

Year: 2004-2006

Employment Status (Grouped)	Excellent			Very good			Good			Fair			Poor			Estimated Population (3-Yr Avg)
	#	%	C.I. (95%)	#	%	C.I. (95%)	#	%	C.I. (95%)	#	%	C.I. (95%)	#	%	C.I. (95%)	#
Employed	134,300	21.9	20.6 - 23.2	206,900	33.7	32.2 - 35.2	211,100	34.4	32.9 - 35.9	52,900	8.6	7.6 - 9.6	8,300	1.3	1.0 - 1.7	613,400
Unemployed	5,600	20.6	13.5 - 27.8	5,900	21.8	16.0 - 27.7	10,100	37.2	29.1 - 45.3	4,400	16.1	11.4 - 20.8	1,100	4.2	2.2 - 6.2	27,000
Retired/Unable to work	27,200	12.6	11.0 - 14.2	47,500	22.0	20.0 - 23.9	81,800	37.9	35.6 - 40.1	41,200	19.1	17.2 - 20.9	18,300	8.5	7.2 - 9.7	216,000
Student/Homemaker	23,400	24.5	20.8 - 28.2	28,200	29.6	25.8 - 33.4	33,900	35.5	31.1 - 39.9	9,100	9.5	7.0 - 12.0	900	1.0	0.3 - 1.6	95,400

Health - general hlth status by State, County, Island, Community, BRFSS Age Group, DOH Race-Ethnicity, Gender, Education Level, Employment Status (Grouped), Household Income, Poverty Level, Marital Status (Grouped), Married, Health Care Coverage, for the Year(s) - 2000-2002, 2001-2003, 2002-2004, 2003-2005, 2004-2006, 2005-2007, 2006-2008, 2007-2009, 2008-2010

Note: Weighted numbers (#) represent 3-yr averages, percentages and 95% confidence intervals; Respondents aged 18 years and older; n/r (Not Reportable) - If the unweighted total responses for a dimension (row) is <50 that row will not be shown; n/a (Not Available) - Not asked of a subset of respondents

Year: 2004-2006

Household Income	Excellent			Very good			Good			Fair			Poor			Estimated Population (3-Yr Avg)
	#	%	C.I. (95%)	#	%	C.I. (95%)	#	%	C.I. (95%)	#	%	C.I. (95%)	#	%	C.I. (95%)	#
Less than \$10,000	3,400	14.7	10.0 - 19.4	4,600	19.6	13.4 - 25.8	8,600	37.0	29.6 - 44.3	4,500	19.3	14.8 - 23.7	2,200	9.5	6.4 - 12.5	23,300
\$10,000 to \$14,999	4,300	16.1	10.1 - 22.2	3,500	13.1	9.5 - 16.8	10,100	37.5	31.1 - 44.0	6,100	22.7	17.1 - 28.2	2,800	10.5	7.2 - 13.8	26,800
\$15,000 to \$19,999	6,500	13.7	9.2 - 18.2	10,600	22.6	17.8 - 27.3	17,200	36.5	31.1 - 41.9	9,400	19.8	15.5 - 24.2	3,500	7.4	4.7 - 10.1	47,100
\$20,000 to \$24,999	10,500	16.0	12.5 - 19.6	13,800	21.1	17.4 - 24.8	29,000	44.1	39.2 - 49.0	9,200	14.0	11.3 - 16.7	3,200	4.8	3.2 - 6.4	65,700
\$25,000 to \$34,999	19,200	17.8	14.9 - 20.8	30,600	28.4	24.6 - 32.1	40,200	37.3	33.6 - 41.0	15,100	14.0	11.3 - 16.6	2,700	2.5	1.6 - 3.4	107,800
\$35,000 to \$49,999	27,600	19.4	16.9 - 21.8	47,600	33.4	30.2 - 36.5	48,200	33.8	30.7 - 37.0	15,100	10.6	8.6 - 12.6	4,000	2.8	1.7 - 3.9	142,600
\$50,000 to \$74,999	43,100	20.7	18.3 - 23.2	68,900	33.1	30.4 - 35.9	69,700	33.5	30.8 - 36.3	22,700	10.9	8.6 - 13.3	3,500	1.7	1.0 - 2.4	207,900
\$75,000 or more	58,300	25.6	23.5 - 27.7	82,000	36.0	33.7 - 38.4	71,000	31.2	28.8 - 33.7	13,300	5.8	4.7 - 7.0	2,900	1.3	0.6 - 2.0	227,500

Health - general hlth status by State, County, Island, Community, BRFSS Age Group, DOH Race-Ethnicity, Gender, Education Level, Employment Status (Grouped), Household Income, Poverty Level, Marital Status (Grouped), Married, Health Care Coverage, for the Year(s) - 2000-2002, 2001-2003, 2002-2004, 2003-2005, 2004-2006, 2005-2007, 2006-2008, 2007-2009, 2008-2010

Note: Weighted numbers (#) represent 3-yr averages, percentages and 95% confidence intervals; Respondents aged 18 years and older; n/r (Not Reportable) - If the unweighted total responses for a dimension (row) is <50 that row will not be shown; n/a (Not Available) - Not asked of a subset of respondents

Year: 2004-2006

Poverty Level	Excellent			Very good			Good			Fair			Poor			Estimated Population (3-Yr Avg)
	#	%	C.I. (95%)	#	%	C.I. (95%)	#	%	C.I. (95%)	#	%	C.I. (95%)	#	%	C.I. (95%)	#
0-130%	25,400	15.2	12.7 - 17.6	37,100	22.2	19.3 - 25.1	65,700	39.3	36.0 - 42.5	28,900	17.3	15.0 - 19.5	10,300	6.1	4.9 - 7.3	167,400
131-185%	22,100	20.3	16.8 - 23.7	27,700	25.5	21.7 - 29.2	40,800	37.5	33.2 - 41.9	15,100	13.9	10.0 - 17.8	3,100	2.8	1.9 - 3.7	108,800
186+%	125,500	21.9	20.7 - 23.2	196,800	34.4	32.9 - 35.8	187,400	32.7	31.3 - 34.2	51,300	9.0	8.1 - 9.8	11,500	2.0	1.6 - 2.5	572,500

Marital Status (Grouped)	Excellent			Very good			Good			Fair			Poor			Estimated Population (3-Yr Avg)
	#	%	C.I. (95%)	#	%	C.I. (95%)	#	%	C.I. (95%)	#	%	C.I. (95%)	#	%	C.I. (95%)	#
Married	118,600	21.1	19.8 - 22.4	172,800	30.7	29.3 - 32.1	200,100	35.5	34.0 - 37.1	56,300	10.0	9.0 - 10.9	15,400	2.7	2.3 - 3.2	563,300
Unmarried Couple	5,700	20.9	14.7 - 27.1	8,600	31.8	25.0 - 38.6	10,100	37.3	30.2 - 44.4	1,900	7.1	4.0 - 10.2	800	2.9	0.0 - 6.0	27,200
Widowed	6,800	12.2	9.9 - 14.6	11,000	19.6	15.7 - 23.4	22,000	39.3	35.0 - 43.5	12,100	21.7	17.8 - 25.5	4,100	7.3	5.0 - 9.5	56,000
Other	60,100	19.5	17.7 - 21.4	96,500	31.4	29.1 - 33.7	105,200	34.2	32.0 - 36.5	37,200	12.1	10.4 - 13.8	8,400	2.7	2.1 - 3.3	307,400

Health - general hlth status by State, County, Island, Community, BRFSS Age Group, DOH Race-Ethnicity, Gender, Education Level, Employment Status (Grouped), Household Income, Poverty Level, Marital Status (Grouped), Married, Health Care Coverage, for the Year(s) - 2000-2002, 2001-2003, 2002-2004, 2003-2005, 2004-2006, 2005-2007, 2006-2008, 2007-2009, 2008-2010

Note: Weighted numbers (#) represent 3-yr averages, percentages and 95% confidence intervals; Respondents aged 18 years and older; n/r (Not Reportable) - If the unweighted total responses for a dimension (row) is <50 that row will not be shown; n/a (Not Available) - Not asked of a subset of respondents

Year: 2004-2006

Married	Excellent			Very good			Good			Fair			Poor			Estimated Population (3-Yr Avg)
	#	%	C.I. (95%)	#	%	C.I. (95%)	#	%	C.I. (95%)	#	%	C.I. (95%)	#	%	C.I. (95%)	#
Yes	120,000	20.9	19.6 - 22.2	175,800	30.6	29.2 - 32.0	204,300	35.6	34.1 - 37.2	57,900	10.1	9.1 - 11.0	15,800	2.7	2.3 - 3.2	573,700
No	70,500	18.7	17.0 - 20.3	112,800	29.9	27.9 - 31.9	132,200	35.0	33.0 - 37.0	49,500	13.1	11.6 - 14.6	12,800	3.4	2.8 - 4.0	377,800

Health Care Coverage	Excellent			Very good			Good			Fair			Poor			Estimated Population (3-Yr Avg)
	#	%	C.I. (95%)	#	%	C.I. (95%)	#	%	C.I. (95%)	#	%	C.I. (95%)	#	%	C.I. (95%)	#
Yes	171,800	19.7	18.7 - 20.8	266,000	30.6	29.4 - 31.8	307,500	35.3	34.1 - 36.6	99,500	11.4	10.6 - 12.3	25,800	3.0	2.6 - 3.3	870,700
No	19,400	24.2	20.2 - 28.2	22,000	27.4	23.2 - 31.7	28,300	35.4	30.8 - 40.0	7,600	9.5	7.1 - 11.9	2,800	3.4	1.7 - 5.2	80,100

Health - general hlth status by State, County, Island, Community, BRFSS Age Group, DOH Race-Ethnicity, Gender, Education Level, Employment Status (Grouped), Household Income, Poverty Level, Marital Status (Grouped), Married, Health Care Coverage, for the Year(s) - 2000-2002, 2001-2003, 2002-2004, 2003-2005, 2004-2006, 2005-2007, 2006-2008, 2007-2009, 2008-2010

Note: Weighted numbers (#) represent 3-yr averages, percentages and 95% confidence intervals; Respondents aged 18 years and older; n/r (Not Reportable) - If the unweighted total responses for a dimension (row) is <50 that row will not be shown; n/a (Not Available) - Not asked of a subset of respondents

Year: 2003-2005

State	Excellent			Very good			Good			Fair			Poor			Estimated Population (3-Yr Avg)
	#	%	C.I. (95%)	#	%	C.I. (95%)	#	%	C.I. (95%)	#	%	C.I. (95%)	#	%	C.I. (95%)	#
Hawaii State	199,400	21.3	20.2 - 22.3	291,300	31.1	29.9 - 32.3	319,800	34.1	32.9 - 35.4	102,300	10.9	10.1 - 11.8	23,700	2.5	2.2 - 2.9	936,600

County	Excellent			Very good			Good			Fair			Poor			Estimated Population (3-Yr Avg)
	#	%	C.I. (95%)	#	%	C.I. (95%)	#	%	C.I. (95%)	#	%	C.I. (95%)	#	%	C.I. (95%)	#
Hawaii	26,300	21.5	19.4 - 23.6	36,900	30.1	27.9 - 32.4	40,100	32.7	30.4 - 35.1	15,000	12.3	10.8 - 13.8	4,100	3.4	2.6 - 4.2	122,500
Honolulu	139,100	20.8	19.4 - 22.1	210,300	31.4	29.8 - 32.9	234,000	34.9	33.3 - 36.5	71,500	10.7	9.6 - 11.8	15,400	2.3	1.8 - 2.8	670,200
Kauai	9,800	22.6	19.7 - 25.6	12,300	28.2	25.2 - 31.3	15,100	34.7	31.4 - 38.0	4,800	11.1	9.1 - 13.2	1,500	3.3	2.2 - 4.5	43,500
Maui	24,200	24.1	21.3 - 26.8	31,900	31.8	29.0 - 34.5	30,700	30.5	27.8 - 33.3	10,900	10.9	8.5 - 13.3	2,700	2.7	1.8 - 3.7	100,400

Health - general hlth status by State, County, Island, Community, BRFSS Age Group, DOH Race-Ethnicity, Gender, Education Level, Employment Status (Grouped), Household Income, Poverty Level, Marital Status (Grouped), Married, Health Care Coverage, for the Year(s) - 2000-2002, 2001-2003, 2002-2004, 2003-2005, 2004-2006, 2005-2007, 2006-2008, 2007-2009, 2008-2010

Note: Weighted numbers (#) represent 3-yr averages, percentages and 95% confidence intervals; Respondents aged 18 years and older; n/r (Not Reportable) - If the unweighted total responses for a dimension (row) is <50 that row will not be shown; n/a (Not Available) - Not asked of a subset of respondents

Year: 2003-2005

Island	Excellent			Very good			Good			Fair			Poor			Estimated Population (3-Yr Avg)
	#	%	C.I. (95%)	#	%	C.I. (95%)	#	%	C.I. (95%)	#	%	C.I. (95%)	#	%	C.I. (95%)	#
Hawaii	26,300	21.5	19.4 - 23.6	36,900	30.1	27.9 - 32.4	40,100	32.7	30.4 - 35.1	15,000	12.3	10.8 - 13.8	4,100	3.4	2.6 - 4.2	122,500
Kauai	9,800	22.6	19.7 - 25.6	12,300	28.2	25.2 - 31.3	15,100	34.7	31.4 - 38.0	4,800	11.1	9.1 - 13.2	1,500	3.3	2.2 - 4.5	43,500
Lanai	400	19.1	11.0 - 27.1	600	27.8	19.3 - 36.4	800	39.2	30.8 - 47.6	200	9.6	5.8 - 13.4	100	4.3	1.3 - 7.3	2,100
Maui	22,600	24.5	21.5 - 27.4	29,900	32.4	29.4 - 35.4	27,400	29.7	26.8 - 32.6	9,900	10.7	8.2 - 13.3	2,500	2.7	1.7 - 3.7	92,400
Molokai	1,200	19.4	13.1 - 25.6	1,400	23.5	16.5 - 30.6	2,400	40.8	32.9 - 48.8	800	13.9	9.0 - 18.8	100	2.3	0.7 - 4.0	5,900
Oahu	139,100	20.8	19.4 - 22.1	210,300	31.4	29.8 - 32.9	234,000	34.9	33.3 - 36.5	71,500	10.7	9.6 - 11.8	15,400	2.3	1.8 - 2.8	670,200

Community	Excellent			Very good			Good			Fair			Poor			Estimated Population (3-Yr Avg)
	#	%	C.I. (95%)	#	%	C.I. (95%)	#	%	C.I. (95%)	#	%	C.I. (95%)	#	%	C.I. (95%)	#
Aiea/ Pearl City	10,500	17.0	12.8 - 21.2	18,300	29.6	24.7 - 34.5	24,200	39.1	33.6 - 44.5	7,700	12.5	8.5 - 16.5	1,100	1.9	0.4 - 3.4	61,900
Ala Moana	5,900	18.7	12.8 - 24.7	10,000	31.7	24.2 - 39.2	11,400	36.3	29.4 - 43.3	2,800	8.8	5.7 - 11.9	1,400	4.4	1.9 - 6.9	31,400

Health - general hlth status by State, County, Island, Community, BRFSS Age Group, DOH Race-Ethnicity, Gender, Education Level, Employment Status (Grouped), Household Income, Poverty Level, Marital Status (Grouped), Married, Health Care Coverage, for the Year(s) - 2000-2002, 2001-2003, 2002-2004, 2003-2005, 2004-2006, 2005-2007, 2006-2008, 2007-2009, 2008-2010

Note: Weighted numbers (#) represent 3-yr averages, percentages and 95% confidence intervals; Respondents aged 18 years and older; n/r (Not Reportable) - If the unweighted total responses for a dimension (row) is <50 that row will not be shown; n/a (Not Available) - Not asked of a subset of respondents

Year: 2003-2005

Community	Excellent			Very good			Good			Fair			Poor			Estimated Population (3-Yr Avg)
	#	%	C.I. (95%)	#	%	C.I. (95%)	#	%	C.I. (95%)	#	%	C.I. (95%)	#	%	C.I. (95%)	#
Hanalei/ Kapaa	4,400	25.0	20.5 - 29.5	5,300	29.6	24.9 - 34.4	5,700	32.1	27.2 - 36.9	1,700	9.7	6.9 - 12.6	600	3.6	1.5 - 5.7	17,800
Hilo	5,500	15.7	12.4 - 18.9	10,300	29.5	25.5 - 33.5	12,900	36.9	32.4 - 41.4	5,100	14.6	11.8 - 17.5	1,100	3.2	2.0 - 4.5	34,900
Kaaawa/ Kahaluu/ Kaneohe	8,000	17.0	12.7 - 21.3	16,500	34.9	28.9 - 41.0	17,500	37.0	30.5 - 43.5	4,900	10.3	6.6 - 14.1	300	0.7	0.0 - 1.6	47,200
Kahului	8,400	25.4	20.1 - 30.7	10,700	32.3	27.4 - 37.3	10,000	30.1	25.1 - 35.2	3,200	9.7	6.6 - 12.8	800	2.5	0.9 - 4.0	33,000
Kailua/ Waimanalo	11,400	24.2	19.3 - 29.1	16,800	35.6	30.1 - 41.1	14,000	29.6	24.2 - 35.1	4,200	8.9	5.7 - 12.1	800	1.7	0.7 - 2.7	47,200
Kaimuki/ Palolo/ Waikiki	12,800	20.1	16.0 - 24.2	17,900	28.0	23.6 - 32.5	24,300	38.0	33.0 - 43.1	6,100	9.6	6.9 - 12.2	2,700	4.3	2.3 - 6.3	63,800
Kona	8,100	28.2	23.8 - 32.7	9,100	31.7	27.3 - 36.1	8,100	28.3	24.1 - 32.5	2,400	8.3	6.1 - 10.5	1,000	3.4	1.8 - 5.0	28,600
Lahaina/ Wailuku	6,700	22.7	17.4 - 28.1	8,800	30.0	24.7 - 35.3	9,300	31.6	26.3 - 36.9	3,700	12.5	6.9 - 18.1	900	3.2	1.0 - 5.4	29,400
Lanai	400	19.1	11.0 - 27.1	600	27.8	19.3 - 36.4	800	39.2	30.8 - 47.6	200	9.6	5.8 - 13.4	100	4.3	1.3 - 7.3	2,100
Lihue-Waimea	5,400	21.0	17.1 - 24.9	7,000	27.2	23.2 - 31.2	9,400	36.5	32.0 - 41.0	3,100	12.1	9.2 - 15.0	800	3.2	1.8 - 4.5	25,700
Manoa/ Upper Makiki	9,700	20.0	15.6 - 24.4	17,500	36.2	30.4 - 42.0	14,300	29.5	24.1 - 35.0	5,800	12.1	7.6 - 16.6	1,100	2.2	0.5 - 3.9	48,300
Milliani/ Wahiawa	15,300	22.9	18.7 - 27.2	21,400	32.1	27.0 - 37.2	20,200	30.3	25.0 - 35.6	8,000	12.0	6.8 - 17.3	1,800	2.7	1.0 - 4.3	66,600

Health - general hlth status by State, County, Island, Community, BRFSS Age Group, DOH Race-Ethnicity, Gender, Education Level, Employment Status (Grouped), Household Income, Poverty Level, Marital Status (Grouped), Married, Health Care Coverage, for the Year(s) - 2000-2002, 2001-2003, 2002-2004, 2003-2005, 2004-2006, 2005-2007, 2006-2008, 2007-2009, 2008-2010

Note: Weighted numbers (#) represent 3-yr averages, percentages and 95% confidence intervals; Respondents aged 18 years and older; n/r (Not Reportable) - If the unweighted total responses for a dimension (row) is <50 that row will not be shown; n/a (Not Available) - Not asked of a subset of respondents

Year: 2003-2005

Community	Excellent			Very good			Good			Fair			Poor			Estimated Population (3-Yr Avg)
	#	%	C.I. (95%)	#	%	C.I. (95%)	#	%	C.I. (95%)	#	%	C.I. (95%)	#	%	C.I. (95%)	#
Molokai	1,200	19.4	13.1 - 25.6	1,400	23.5	16.5 - 30.6	2,400	40.8	32.9 - 48.8	800	13.9	9.0 - 18.8	100	2.3	0.7 - 4.0	5,900
Nanakuli/ Waianae	5,800	18.1	10.3 - 25.9	6,800	21.4	14.6 - 28.2	11,800	36.9	28.9 - 45.0	6,500	20.4	13.3 - 27.5	1,000	3.2	0.0 - 6.4	31,900
N.Hawaii	6,400	26.6	21.9 - 31.3	6,700	28.1	23.8 - 32.4	7,500	31.1	26.4 - 35.9	2,700	11.4	8.1 - 14.7	700	2.8	1.2 - 4.3	24,000
N.Shore/ Laie	4,900	22.6	15.5 - 29.8	6,800	31.2	22.9 - 39.5	6,500	29.7	21.5 - 38.0	2,200	10.0	4.4 - 15.7	1,400	6.3	1.7 - 11.0	21,800
Nuuanu/ Kalihi/ Moanalua	11,200	16.3	12.6 - 20.1	20,900	30.5	25.5 - 35.6	26,800	39.1	33.8 - 44.5	8,700	12.7	9.3 - 16.1	900	1.3	0.5 - 2.1	68,400
Puna/ Kau	6,400	18.3	14.2 - 22.3	10,800	30.8	25.9 - 35.7	11,700	33.3	28.5 - 38.1	4,800	13.7	10.4 - 17.1	1,400	3.9	2.0 - 5.7	35,000
Salt Lake/ Foster Village	10,400	28.2	21.7 - 34.7	13,200	35.6	28.9 - 42.2	11,000	29.8	23.0 - 36.5	2,000	5.5	2.9 - 8.1	400	1.0	0.0 - 2.0	37,100
Upcountry/ Hana	7,500	25.2	20.6 - 29.8	10,400	34.8	29.6 - 39.9	8,200	27.3	22.6 - 32.0	3,000	10.2	5.8 - 14.6	800	2.6	1.2 - 4.0	29,900
Waialae/ Kahala/ Hawaii Kai	9,000	23.8	18.3 - 29.4	14,200	37.4	31.0 - 43.9	11,800	31.2	24.7 - 37.6	2,500	6.5	3.9 - 9.2	400	1.0	0.2 - 1.8	37,900
Waipahu/ Kapolei/ Ewa	24,100	22.6	18.8 - 26.5	30,100	28.2	24.0 - 32.4	40,300	37.8	33.3 - 42.3	10,100	9.5	7.0 - 11.9	2,100	2.0	0.9 - 3.1	106,700

Health - general hlth status by State, County, Island, Community, BRFSS Age Group, DOH Race-Ethnicity, Gender, Education Level, Employment Status (Grouped), Household Income, Poverty Level, Marital Status (Grouped), Married, Health Care Coverage, for the Year(s) - 2000-2002, 2001-2003, 2002-2004, 2003-2005, 2004-2006, 2005-2007, 2006-2008, 2007-2009, 2008-2010

Note: Weighted numbers (#) represent 3-yr averages, percentages and 95% confidence intervals; Respondents aged 18 years and older; n/r (Not Reportable) - If the unweighted total responses for a dimension (row) is <50 that row will not be shown; n/a (Not Available) - Not asked of a subset of respondents

Year: 2003-2005

BRFSS Age Group	Excellent			Very good			Good			Fair			Poor			Estimated Population (3-Yr Avg)
	#	%	C.I. (95%)	#	%	C.I. (95%)	#	%	C.I. (95%)	#	%	C.I. (95%)	#	%	C.I. (95%)	#
18-24	29,500	25.7	21.6 - 29.7	41,900	36.5	31.9 - 41.1	34,800	30.3	26.0 - 34.6	8,400	7.3	3.8 - 10.8	300	0.3	0.0 - 0.5	114,800
25-34	44,800	27.0	24.1 - 29.9	58,000	34.9	31.8 - 38.0	52,500	31.6	28.4 - 34.8	9,700	5.9	4.3 - 7.4	1,100	0.6	0.2 - 1.1	166,100
35-44	42,200	23.4	21.0 - 25.8	60,900	33.8	31.1 - 36.5	61,300	34.0	31.2 - 36.9	14,500	8.1	6.5 - 9.7	1,200	0.7	0.3 - 1.0	180,100
45-54	36,000	20.5	18.4 - 22.6	53,200	30.3	27.8 - 32.8	62,500	35.6	32.9 - 38.3	19,100	10.9	9.0 - 12.7	4,700	2.7	1.8 - 3.5	175,500
55-64	24,000	18.6	16.3 - 20.9	36,300	28.1	25.4 - 30.9	44,300	34.4	31.4 - 37.4	18,700	14.5	12.2 - 16.8	5,700	4.4	3.1 - 5.7	129,000
65-74	12,500	14.8	12.1 - 17.4	20,000	23.7	20.7 - 26.8	33,500	39.7	35.8 - 43.5	13,900	16.4	13.7 - 19.2	4,600	5.4	3.7 - 7.2	84,400
75+	9,200	11.4	9.1 - 13.7	19,400	24.0	20.3 - 27.7	29,000	35.9	32.1 - 39.7	17,200	21.3	18.1 - 24.6	6,000	7.4	5.2 - 9.5	80,900

Health - general hlth status by State, County, Island, Community, BRFSS Age Group, DOH Race-Ethnicity, Gender, Education Level, Employment Status (Grouped), Household Income, Poverty Level, Marital Status (Grouped), Married, Health Care Coverage, for the Year(s) - 2000-2002, 2001-2003, 2002-2004, 2003-2005, 2004-2006, 2005-2007, 2006-2008, 2007-2009, 2008-2010

Note: Weighted numbers (#) represent 3-yr averages, percentages and 95% confidence intervals; Respondents aged 18 years and older; n/r (Not Reportable) - If the unweighted total responses for a dimension (row) is <50 that row will not be shown; n/a (Not Available) - Not asked of a subset of respondents

Year: 2003-2005

DOH Race-Ethnicity	Excellent			Very good			Good			Fair			Poor			Estimated Population (3-Yr Avg)
	#	%	C.I. (95%)	#	%	C.I. (95%)	#	%	C.I. (95%)	#	%	C.I. (95%)	#	%	C.I. (95%)	#
Caucasian	90,600	28.1	26.4 - 29.9	114,700	35.6	33.8 - 37.5	83,400	25.9	24.1 - 27.7	24,800	7.7	6.7 - 8.7	8,400	2.6	2.0 - 3.2	321,900
Native Hawaiian	16,700	15.6	12.6 - 18.6	29,500	27.6	24.1 - 31.1	39,000	36.5	32.6 - 40.3	17,000	15.9	12.7 - 19.2	4,700	4.4	2.8 - 6.0	106,800
Chinese	11,900	16.4	12.9 - 19.8	24,700	34.0	29.5 - 38.6	25,600	35.3	30.8 - 39.7	9,300	12.8	9.9 - 15.7	1,100	1.5	0.7 - 2.3	72,500
Filipino	28,900	19.5	16.6 - 22.4	37,300	25.1	21.8 - 28.4	60,800	41.0	37.2 - 44.8	17,500	11.8	9.6 - 14.0	3,800	2.6	1.7 - 3.5	148,400
Japanese	28,000	14.8	12.8 - 16.8	56,100	29.5	27.0 - 32.1	79,500	41.9	39.1 - 44.7	22,100	11.7	10.0 - 13.3	4,000	2.1	1.4 - 2.8	189,700
Black	4,400	32.5	23.0 - 42.0	3,500	25.9	18.0 - 33.8	4,500	33.4	24.0 - 42.8	1,100	8.0	2.9 - 13.1	<50	0.2	0.0 - 0.6	13,600
Native Alaskan/ American Indian	1,600	31.1	11.5 - 50.7	1,100	22.2	10.3 - 34.2	1,600	31.1	14.8 - 47.4	500	9.7	1.7 - 17.7	300	5.9	0.0 - 12.2	5,100
Other Asian	3,100	15.9	9.7 - 22.1	7,400	38.6	26.9 - 50.2	5,700	29.7	20.4 - 39.1	2,700	14.1	6.9 - 21.2	300	1.8	0.3 - 3.3	19,200
Other Pacific Islander	2,900	13.9	6.1 - 21.6	5,700	27.0	16.4 - 37.5	9,500	44.7	32.3 - 57.1	3,000	14.4	0.0 - 29.1	<50	0.1	0.0 - 0.3	21,200
Other	7,400	28.2	21.8 - 34.7	8,100	31.0	24.6 - 37.4	6,800	26.2	20.0 - 32.4	3,100	12.0	7.3 - 16.7	700	2.6	0.8 - 4.4	26,100

Health - general hlth status by State, County, Island, Community, BRFSS Age Group, DOH Race-Ethnicity, Gender, Education Level, Employment Status (Grouped), Household Income, Poverty Level, Marital Status (Grouped), Married, Health Care Coverage, for the Year(s) - 2000-2002, 2001-2003, 2002-2004, 2003-2005, 2004-2006, 2005-2007, 2006-2008, 2007-2009, 2008-2010

Note: Weighted numbers (#) represent 3-yr averages, percentages and 95% confidence intervals; Respondents aged 18 years and older; n/r (Not Reportable) - If the unweighted total responses for a dimension (row) is <50 that row will not be shown; n/a (Not Available) - Not asked of a subset of respondents

Year: 2003-2005

Gender	Excellent			Very good			Good			Fair			Poor			Estimated Population (3-Yr Avg)
	#	%	C.I. (95%)	#	%	C.I. (95%)	#	%	C.I. (95%)	#	%	C.I. (95%)	#	%	C.I. (95%)	#
Male	102,300	22.1	20.5 - 23.8	147,300	31.9	30.0 - 33.8	155,500	33.7	31.7 - 35.6	45,800	9.9	8.6 - 11.2	11,000	2.4	1.8 - 2.9	461,900
Female	97,100	20.5	19.1 - 21.8	144,000	30.3	28.8 - 31.8	164,300	34.6	33.0 - 36.2	56,500	11.9	10.8 - 13.0	12,700	2.7	2.2 - 3.1	474,700

Education Level	Excellent			Very good			Good			Fair			Poor			Estimated Population (3-Yr Avg)
	#	%	C.I. (95%)	#	%	C.I. (95%)	#	%	C.I. (95%)	#	%	C.I. (95%)	#	%	C.I. (95%)	#
Never attended school/ Only Kindergarten to Grades 8	2,500	17.0	9.2 - 24.7	2,500	16.9	10.7 - 23.1	5,000	33.8	25.3 - 42.2	3,400	23.1	15.0 - 31.1	1,400	9.3	4.1 - 14.5	15,000
Grades 9 thru 11 (Some High School)	5,100	14.4	9.9 - 18.9	6,500	18.5	13.6 - 23.5	12,800	36.3	29.0 - 43.5	7,900	22.5	16.6 - 28.4	2,900	8.3	5.4 - 11.2	35,300
Grades 12 or GED (High School Grad)	47,900	17.1	15.2 - 19.1	79,700	28.5	26.1 - 30.9	105,300	37.7	35.2 - 40.1	38,100	13.6	12.0 - 15.3	8,500	3.0	2.3 - 3.8	279,500
College 1 to 3 years (Some College/ Tech)	55,400	19.7	17.8 - 21.6	90,200	32.1	29.9 - 34.3	101,500	36.1	33.7 - 38.5	28,300	10.1	8.4 - 11.8	5,600	2.0	1.3 - 2.6	281,000
College 4 years or more (College Grad)	88,100	27.2	25.4 - 29.0	112,200	34.6	32.7 - 36.6	94,400	29.1	27.2 - 31.0	24,300	7.5	6.3 - 8.7	5,300	1.6	1.1 - 2.1	324,300

Health - general hlth status by State, County, Island, Community, BRFSS Age Group, DOH Race-Ethnicity, Gender, Education Level, Employment Status (Grouped), Household Income, Poverty Level, Marital Status (Grouped), Married, Health Care Coverage, for the Year(s) - 2000-2002, 2001-2003, 2002-2004, 2003-2005, 2004-2006, 2005-2007, 2006-2008, 2007-2009, 2008-2010

Note: Weighted numbers (#) represent 3-yr averages, percentages and 95% confidence intervals; Respondents aged 18 years and older; n/r (Not Reportable) - If the unweighted total responses for a dimension (row) is <50 that row will not be shown; n/a (Not Available) - Not asked of a subset of respondents

Year: 2003-2005

Employment Status (Grouped)	Excellent			Very good			Good			Fair			Poor			Estimated Population (3-Yr Avg)
	#	%	C.I. (95%)	#	%	C.I. (95%)	#	%	C.I. (95%)	#	%	C.I. (95%)	#	%	C.I. (95%)	#
Employed	140,900	23.3	22.0 - 24.7	206,200	34.1	32.5 - 35.7	201,800	33.4	31.8 - 35.0	50,000	8.3	7.2 - 9.3	5,600	0.9	0.6 - 1.2	604,400
Unemployed	6,300	24.9	17.0 - 32.9	6,000	23.5	16.8 - 30.1	9,200	36.2	27.9 - 44.5	3,500	13.5	8.9 - 18.2	500	1.8	0.6 - 3.1	25,500
Retired/Unable to work	27,400	13.1	11.4 - 14.9	47,700	22.9	20.8 - 24.9	76,300	36.5	34.1 - 39.0	40,600	19.4	17.4 - 21.4	16,800	8.0	6.7 - 9.3	208,800
Student/Homemaker	24,200	25.1	21.3 - 28.8	31,100	32.3	28.4 - 36.1	32,100	33.3	28.9 - 37.7	8,200	8.5	6.1 - 10.9	800	0.8	0.3 - 1.4	96,400

Health - general hlth status by State, County, Island, Community, BRFSS Age Group, DOH Race-Ethnicity, Gender, Education Level, Employment Status (Grouped), Household Income, Poverty Level, Marital Status (Grouped), Married, Health Care Coverage, for the Year(s) - 2000-2002, 2001-2003, 2002-2004, 2003-2005, 2004-2006, 2005-2007, 2006-2008, 2007-2009, 2008-2010

Note: Weighted numbers (#) represent 3-yr averages, percentages and 95% confidence intervals; Respondents aged 18 years and older; n/r (Not Reportable) - If the unweighted total responses for a dimension (row) is <50 that row will not be shown; n/a (Not Available) - Not asked of a subset of respondents

Year: 2003-2005

Household Income	Excellent			Very good			Good			Fair			Poor			Estimated Population (3-Yr Avg)
	#	%	C.I. (95%)	#	%	C.I. (95%)	#	%	C.I. (95%)	#	%	C.I. (95%)	#	%	C.I. (95%)	#
Less than \$10,000	4,400	14.5	10.1 - 19.0	6,900	22.5	16.9 - 28.1	11,800	38.7	32.3 - 45.0	4,800	15.9	11.9 - 19.9	2,600	8.4	5.9 - 10.9	30,500
\$10,000 to \$14,999	6,500	18.4	13.0 - 23.9	5,400	15.3	11.4 - 19.1	12,800	36.3	30.3 - 42.4	8,400	23.8	18.6 - 28.9	2,200	6.2	4.0 - 8.4	35,200
\$15,000 to \$19,999	8,700	17.7	12.9 - 22.5	12,100	24.4	19.6 - 29.2	17,300	35.0	29.6 - 40.4	8,700	17.5	13.4 - 21.7	2,600	5.3	2.9 - 7.8	49,400
\$20,000 to \$24,999	9,800	15.7	12.3 - 19.2	16,200	26.0	21.8 - 30.1	26,200	42.1	37.0 - 47.2	8,100	13.0	10.0 - 15.9	2,000	3.2	1.9 - 4.6	62,300
\$25,000 to \$34,999	20,000	19.9	16.7 - 23.2	30,300	30.1	26.2 - 34.1	35,600	35.4	31.5 - 39.3	12,900	12.9	10.1 - 15.6	1,700	1.7	0.9 - 2.5	100,600
\$35,000 to \$49,999	30,600	21.1	18.5 - 23.6	48,000	33.0	29.8 - 36.1	49,600	34.1	30.8 - 37.4	14,000	9.6	7.7 - 11.6	3,200	2.2	1.2 - 3.2	145,400
\$50,000 to \$74,999	44,700	22.2	19.6 - 24.8	68,800	34.2	31.3 - 37.1	63,600	31.6	28.8 - 34.4	21,000	10.4	8.0 - 12.9	3,300	1.6	0.9 - 2.3	201,300
\$75,000 or more	52,700	26.4	24.0 - 28.8	72,100	36.1	33.5 - 38.7	61,600	30.8	28.1 - 33.6	11,400	5.7	4.4 - 7.0	2,000	1.0	0.3 - 1.7	199,800

Health - general hlth status by State, County, Island, Community, BRFSS Age Group, DOH Race-Ethnicity, Gender, Education Level, Employment Status (Grouped), Household Income, Poverty Level, Marital Status (Grouped), Married, Health Care Coverage, for the Year(s) - 2000-2002, 2001-2003, 2002-2004, 2003-2005, 2004-2006, 2005-2007, 2006-2008, 2007-2009, 2008-2010

Note: Weighted numbers (#) represent 3-yr averages, percentages and 95% confidence intervals; Respondents aged 18 years and older; n/r (Not Reportable) - If the unweighted total responses for a dimension (row) is <50 that row will not be shown; n/a (Not Available) - Not asked of a subset of respondents

Year: 2003-2005

Poverty Level	Excellent			Very good			Good			Fair			Poor			Estimated Population (3-Yr Avg)
	#	%	C.I. (95%)	#	%	C.I. (95%)	#	%	C.I. (95%)	#	%	C.I. (95%)	#	%	C.I. (95%)	#
0-130%	28,900	16.8	14.3 - 19.3	40,100	23.3	20.4 - 26.2	66,000	38.3	35.0 - 41.5	29,200	17.0	14.7 - 19.2	8,100	4.7	3.7 - 5.7	172,400
131-185%	20,200	20.5	16.8 - 24.3	25,600	26.1	22.0 - 30.1	36,600	37.3	32.5 - 42.1	13,700	14.0	9.6 - 18.3	2,100	2.2	1.3 - 3.0	98,300
186+%	128,400	23.2	21.8 - 24.6	193,800	35.0	33.5 - 36.5	175,900	31.8	30.2 - 33.3	46,400	8.4	7.5 - 9.3	9,300	1.7	1.2 - 2.1	553,900

Marital Status (Grouped)	Excellent			Very good			Good			Fair			Poor			Estimated Population (3-Yr Avg)
	#	%	C.I. (95%)	#	%	C.I. (95%)	#	%	C.I. (95%)	#	%	C.I. (95%)	#	%	C.I. (95%)	#
Married	121,400	22.1	20.8 - 23.5	173,000	31.6	30.0 - 33.1	189,800	34.6	33.0 - 36.3	52,400	9.6	8.6 - 10.6	11,700	2.1	1.7 - 2.6	548,300
Unmarried Couple	5,200	23.1	16.0 - 30.2	7,600	33.5	25.8 - 41.3	8,000	35.3	27.7 - 42.9	1,600	7.2	3.7 - 10.8	200	0.8	0.0 - 2.0	22,600
Widowed	8,700	14.4	11.7 - 17.1	13,100	21.9	18.1 - 25.7	22,300	37.0	32.8 - 41.3	12,100	20.0	16.3 - 23.7	4,000	6.7	4.6 - 8.7	60,200
Other	64,100	21.0	19.1 - 22.9	97,600	31.9	29.6 - 34.2	99,800	32.7	30.4 - 34.9	36,200	11.8	10.1 - 13.6	7,800	2.6	2.0 - 3.2	305,500

Health - general hlth status by State, County, Island, Community, BRFSS Age Group, DOH Race-Ethnicity, Gender, Education Level, Employment Status (Grouped), Household Income, Poverty Level, Marital Status (Grouped), Married, Health Care Coverage, for the Year(s) - 2000-2002, 2001-2003, 2002-2004, 2003-2005, 2004-2006, 2005-2007, 2006-2008, 2007-2009, 2008-2010

Note: Weighted numbers (#) represent 3-yr averages, percentages and 95% confidence intervals; Respondents aged 18 years and older; n/r (Not Reportable) - If the unweighted total responses for a dimension (row) is <50 that row will not be shown; n/a (Not Available) - Not asked of a subset of respondents

Year: 2003-2005

Married	Excellent			Very good			Good			Fair			Poor			Estimated Population (3-Yr Avg)
	#	%	C.I. (95%)	#	%	C.I. (95%)	#	%	C.I. (95%)	#	%	C.I. (95%)	#	%	C.I. (95%)	#
Yes	123,100	22.0	20.7 - 23.4	176,000	31.5	30.0 - 33.0	193,900	34.7	33.0 - 36.3	54,100	9.7	8.7 - 10.7	12,000	2.1	1.7 - 2.6	559,100
No	75,700	20.1	18.5 - 21.8	115,100	30.6	28.6 - 32.6	125,000	33.3	31.3 - 35.3	48,200	12.8	11.3 - 14.3	11,700	3.1	2.5 - 3.7	375,600

Health Care Coverage	Excellent			Very good			Good			Fair			Poor			Estimated Population (3-Yr Avg)
	#	%	C.I. (95%)	#	%	C.I. (95%)	#	%	C.I. (95%)	#	%	C.I. (95%)	#	%	C.I. (95%)	#
Yes	179,300	20.9	19.8 - 22.0	267,700	31.3	30.0 - 32.5	292,000	34.1	32.8 - 35.4	95,700	11.2	10.3 - 12.1	21,600	2.5	2.1 - 2.9	856,200
No	20,100	25.8	21.7 - 29.9	22,800	29.2	24.8 - 33.6	26,500	34.0	29.3 - 38.7	6,500	8.3	6.1 - 10.5	2,100	2.7	1.2 - 4.1	78,000

Health - general hlth status by State, County, Island, Community, BRFSS Age Group, DOH Race-Ethnicity, Gender, Education Level, Employment Status (Grouped), Household Income, Poverty Level, Marital Status (Grouped), Married, Health Care Coverage, for the Year(s) - 2000-2002, 2001-2003, 2002-2004, 2003-2005, 2004-2006, 2005-2007, 2006-2008, 2007-2009, 2008-2010

Note: Weighted numbers (#) represent 3-yr averages, percentages and 95% confidence intervals; Respondents aged 18 years and older; n/r (Not Reportable) - If the unweighted total responses for a dimension (row) is <50 that row will not be shown; n/a (Not Available) - Not asked of a subset of respondents

Year: 2002-2004

State	Excellent			Very good			Good			Fair			Poor			Estimated Population (3-Yr Avg)
	#	%	C.I. (95%)	#	%	C.I. (95%)	#	%	C.I. (95%)	#	%	C.I. (95%)	#	%	C.I. (95%)	#
Hawaii State	196,800	21.6	20.5 - 22.6	297,600	32.6	31.4 - 33.8	302,700	33.2	31.9 - 34.4	94,800	10.4	9.5 - 11.2	20,900	2.3	1.9 - 2.7	912,800

County	Excellent			Very good			Good			Fair			Poor			Estimated Population (3-Yr Avg)
	#	%	C.I. (95%)	#	%	C.I. (95%)	#	%	C.I. (95%)	#	%	C.I. (95%)	#	%	C.I. (95%)	#
Hawaii	25,900	21.8	19.7 - 23.9	36,600	30.8	28.5 - 33.1	39,900	33.6	31.2 - 36.0	12,800	10.8	9.3 - 12.3	3,600	3.0	2.2 - 3.8	118,900
Honolulu	139,500	21.3	19.9 - 22.7	215,000	32.9	31.3 - 34.5	219,500	33.5	31.9 - 35.2	67,100	10.3	9.1 - 11.4	13,200	2.0	1.6 - 2.5	654,400
Kauai	9,100	21.6	18.8 - 24.3	13,100	31.1	27.9 - 34.2	14,800	35.0	31.7 - 38.3	4,000	9.5	7.5 - 11.4	1,200	2.9	1.7 - 4.0	42,200
Maui	22,200	22.8	20.1 - 25.6	32,900	33.8	31.0 - 36.6	28,600	29.3	26.6 - 32.0	10,800	11.1	8.7 - 13.5	2,900	3.0	2.0 - 4.0	97,400

Health - general hlth status by State, County, Island, Community, BRFSS Age Group, DOH Race-Ethnicity, Gender, Education Level, Employment Status (Grouped), Household Income, Poverty Level, Marital Status (Grouped), Married, Health Care Coverage, for the Year(s) - 2000-2002, 2001-2003, 2002-2004, 2003-2005, 2004-2006, 2005-2007, 2006-2008, 2007-2009, 2008-2010

Note: Weighted numbers (#) represent 3-yr averages, percentages and 95% confidence intervals; Respondents aged 18 years and older; n/r (Not Reportable) - If the unweighted total responses for a dimension (row) is <50 that row will not be shown; n/a (Not Available) - Not asked of a subset of respondents

Year: 2002-2004

Island	Excellent			Very good			Good			Fair			Poor			Estimated Population (3-Yr Avg)
	#	%	C.I. (95%)	#	%	C.I. (95%)	#	%	C.I. (95%)	#	%	C.I. (95%)	#	%	C.I. (95%)	#
Hawaii	25,900	21.8	19.7 - 23.9	36,600	30.8	28.5 - 33.1	39,900	33.6	31.2 - 36.0	12,800	10.8	9.3 - 12.3	3,600	3.0	2.2 - 3.8	118,900
Kauai	9,100	21.6	18.8 - 24.3	13,100	31.1	27.9 - 34.2	14,800	35.0	31.7 - 38.3	4,000	9.5	7.5 - 11.4	1,200	2.9	1.7 - 4.0	42,200
Lanai	400	17.1	9.6 - 24.5	800	32.6	23.4 - 41.9	1,000	38.4	30.2 - 46.6	200	8.2	4.0 - 12.3	100	3.8	1.2 - 6.3	2,500
Maui	20,700	23.5	20.5 - 26.4	30,300	34.4	31.4 - 37.4	24,700	28.0	25.2 - 30.9	9,700	11.0	8.4 - 13.7	2,700	3.1	2.0 - 4.1	88,100
Molokai	1,100	16.8	11.1 - 22.4	1,700	26.0	19.3 - 32.6	2,900	42.6	35.2 - 50.1	900	13.1	8.6 - 17.5	100	1.6	0.2 - 2.9	6,700
Oahu	139,500	21.3	19.9 - 22.7	215,000	32.9	31.3 - 34.5	219,500	33.5	31.9 - 35.2	67,100	10.3	9.1 - 11.4	13,200	2.0	1.6 - 2.5	654,400

Community	Excellent			Very good			Good			Fair			Poor			Estimated Population (3-Yr Avg)
	#	%	C.I. (95%)	#	%	C.I. (95%)	#	%	C.I. (95%)	#	%	C.I. (95%)	#	%	C.I. (95%)	#
Aiea/ Pearl City	11,300	18.6	14.3 - 22.9	18,500	30.6	25.7 - 35.6	21,500	35.5	30.1 - 41.0	7,700	12.8	8.6 - 16.9	1,500	2.5	0.9 - 4.1	60,500
Ala Moana	6,300	19.9	14.0 - 25.9	11,200	35.3	27.9 - 42.7	10,600	33.3	26.7 - 39.9	2,400	7.5	4.5 - 10.5	1,300	4.0	1.5 - 6.4	31,800

Health - general hlth status by State, County, Island, Community, BRFSS Age Group, DOH Race-Ethnicity, Gender, Education Level, Employment Status (Grouped), Household Income, Poverty Level, Marital Status (Grouped), Married, Health Care Coverage, for the Year(s) - 2000-2002, 2001-2003, 2002-2004, 2003-2005, 2004-2006, 2005-2007, 2006-2008, 2007-2009, 2008-2010

Note: Weighted numbers (#) represent 3-yr averages, percentages and 95% confidence intervals; Respondents aged 18 years and older; n/r (Not Reportable) - If the unweighted total responses for a dimension (row) is <50 that row will not be shown; n/a (Not Available) - Not asked of a subset of respondents

Year: 2002-2004

Community	Excellent			Very good			Good			Fair			Poor			Estimated Population (3-Yr Avg)
	#	%	C.I. (95%)	#	%	C.I. (95%)	#	%	C.I. (95%)	#	%	C.I. (95%)	#	%	C.I. (95%)	#
Hanalei/ Kapaa	4,400	25.1	20.7 - 29.5	5,600	32.4	27.5 - 37.3	5,400	30.9	26.1 - 35.7	1,400	8.1	5.5 - 10.7	600	3.5	1.5 - 5.5	17,400
Hilo	5,300	15.4	12.2 - 18.6	10,700	30.8	26.7 - 34.8	13,700	39.4	34.9 - 43.9	4,200	12.1	9.4 - 14.8	800	2.4	1.3 - 3.5	34,700
Kaaawa/ Kahaluu/ Kaneohe	8,200	19.3	14.5 - 24.0	14,100	33.0	26.6 - 39.4	15,100	35.3	28.4 - 42.1	4,900	11.6	7.3 - 15.8	400	0.9	0.2 - 1.7	42,700
Kahului	7,800	25.2	19.8 - 30.6	10,500	33.8	28.7 - 38.9	8,900	28.6	23.6 - 33.7	3,000	9.6	6.4 - 12.8	900	2.8	1.1 - 4.5	31,000
Kailua/ Waimanalo	11,500	24.5	19.5 - 29.6	17,400	37.1	31.6 - 42.7	13,500	28.9	23.5 - 34.2	3,900	8.3	5.2 - 11.5	500	1.1	0.3 - 1.9	46,800
Kaimuki/ Palolo/ Waikiki	13,300	20.7	16.7 - 24.8	20,000	31.0	26.5 - 35.5	22,700	35.2	30.3 - 40.1	5,800	8.9	6.3 - 11.6	2,600	4.1	2.1 - 6.1	64,300
Kona	7,900	27.5	23.2 - 31.8	9,900	34.5	30.1 - 38.8	7,600	26.6	22.4 - 30.8	2,000	7.1	5.1 - 9.2	1,200	4.2	2.5 - 6.0	28,700
Lahaina/ Wailuku	6,300	22.1	16.7 - 27.6	9,000	31.8	26.4 - 37.3	8,000	28.5	23.2 - 33.7	3,800	13.4	7.7 - 19.2	1,200	4.1	1.8 - 6.4	28,300
Lanai	400	17.1	9.6 - 24.5	800	32.6	23.4 - 41.9	1,000	38.4	30.2 - 46.6	200	8.2	4.0 - 12.3	100	3.8	1.2 - 6.3	2,500
Lihue-Waimea	4,700	19.1	15.5 - 22.6	7,400	30.1	26.0 - 34.2	9,400	37.9	33.5 - 42.4	2,600	10.5	7.7 - 13.2	600	2.4	1.1 - 3.7	24,700
Manoa/ Upper Makiki	9,800	18.6	14.5 - 22.7	19,000	35.9	30.5 - 41.4	17,000	32.2	27.0 - 37.4	6,000	11.4	7.2 - 15.6	1,000	1.8	0.3 - 3.4	52,800
Mililani/ Wahiawa	14,700	23.1	18.5 - 27.6	22,600	35.6	30.0 - 41.3	18,000	28.4	22.8 - 34.0	7,100	11.2	5.7 - 16.7	1,100	1.8	0.1 - 3.4	63,600

Health - general hlth status by State, County, Island, Community, BRFSS Age Group, DOH Race-Ethnicity, Gender, Education Level, Employment Status (Grouped), Household Income, Poverty Level, Marital Status (Grouped), Married, Health Care Coverage, for the Year(s) - 2000-2002, 2001-2003, 2002-2004, 2003-2005, 2004-2006, 2005-2007, 2006-2008, 2007-2009, 2008-2010

Note: Weighted numbers (#) represent 3-yr averages, percentages and 95% confidence intervals; Respondents aged 18 years and older; n/r (Not Reportable) - If the unweighted total responses for a dimension (row) is <50 that row will not be shown; n/a (Not Available) - Not asked of a subset of respondents

Year: 2002-2004

Community	Excellent			Very good			Good			Fair			Poor			Estimated Population (3-Yr Avg)
	#	%	C.I. (95%)	#	%	C.I. (95%)	#	%	C.I. (95%)	#	%	C.I. (95%)	#	%	C.I. (95%)	#
Molokai	1,100	16.8	11.1 - 22.4	1,700	26.0	19.3 - 32.6	2,900	42.6	35.2 - 50.1	900	13.1	8.6 - 17.5	100	1.6	0.2 - 2.9	6,700
Nanakuli/ Waianae	5,600	19.0	11.0 - 26.9	6,600	22.3	15.3 - 29.3	11,100	37.6	29.4 - 45.9	5,600	18.9	11.7 - 26.1	600	2.2	0.0 - 5.4	29,400
N.Hawaii	6,300	27.0	22.0 - 32.0	6,500	27.8	23.3 - 32.3	7,600	32.6	27.5 - 37.7	2,500	10.7	7.3 - 14.0	400	1.9	0.6 - 3.2	23,300
N.Shore/ Laie	5,000	23.4	16.1 - 30.8	7,100	33.4	24.8 - 42.1	6,000	28.5	20.1 - 36.9	2,000	9.5	3.8 - 15.3	1,100	5.1	0.6 - 9.7	21,100
Nuuanu/ Kalihi/ Moanalua	11,500	17.2	13.3 - 21.0	20,700	30.8	25.8 - 35.8	25,400	37.8	32.5 - 43.2	9,000	13.5	10.0 - 17.0	500	0.7	0.1 - 1.3	67,200
Puna/ Kau	6,400	19.9	15.5 - 24.3	9,600	29.7	24.6 - 34.9	11,000	34.2	29.1 - 39.2	4,100	12.7	9.4 - 16.1	1,100	3.4	1.5 - 5.4	32,200
Salt Lake/ Foster Village	11,000	28.5	22.2 - 34.8	12,400	32.2	26.1 - 38.3	12,100	31.3	24.7 - 37.9	2,800	7.2	4.2 - 10.3	300	0.7	0.0 - 1.5	38,600
Upcountry/ Hana	6,600	22.9	18.3 - 27.4	10,800	37.6	32.5 - 42.7	7,800	27.0	22.4 - 31.5	2,900	10.2	5.6 - 14.7	700	2.4	1.0 - 3.8	28,800
Waialae/ Kahala/ Hawaii Kai	9,900	25.1	19.6 - 30.7	16,100	41.0	34.8 - 47.3	11,300	28.7	22.5 - 34.9	1,600	4.1	1.9 - 6.2	400	1.1	0.1 - 2.1	39,300
Waipahu/ Kapolei/ Ewa	21,500	22.3	18.2 - 26.4	29,300	30.5	25.9 - 35.1	35,300	36.6	31.8 - 41.4	8,300	8.6	6.1 - 11.1	1,900	2.0	0.9 - 3.0	96,200

Health - general hlth status by State, County, Island, Community, BRFSS Age Group, DOH Race-Ethnicity, Gender, Education Level, Employment Status (Grouped), Household Income, Poverty Level, Marital Status (Grouped), Married, Health Care Coverage, for the Year(s) - 2000-2002, 2001-2003, 2002-2004, 2003-2005, 2004-2006, 2005-2007, 2006-2008, 2007-2009, 2008-2010

Note: Weighted numbers (#) represent 3-yr averages, percentages and 95% confidence intervals; Respondents aged 18 years and older; n/r (Not Reportable) - If the unweighted total responses for a dimension (row) is <50 that row will not be shown; n/a (Not Available) - Not asked of a subset of respondents

Year: 2002-2004

BRFSS Age Group	Excellent			Very good			Good			Fair			Poor			Estimated Population (3-Yr Avg)
	#	%	C.I. (95%)	#	%	C.I. (95%)	#	%	C.I. (95%)	#	%	C.I. (95%)	#	%	C.I. (95%)	#
18-24	32,300	28.7	24.5 - 32.9	41,200	36.6	32.1 - 41.2	31,600	28.0	23.9 - 32.1	7,400	6.6	3.1 - 10.1	100	0.1	0.0 - 0.2	112,600
25-34	43,800	26.6	23.7 - 29.5	61,400	37.3	34.1 - 40.4	49,700	30.2	27.0 - 33.3	8,800	5.4	3.8 - 6.9	1,000	0.6	0.2 - 1.0	164,800
35-44	43,900	24.4	21.9 - 26.8	62,000	34.4	31.7 - 37.1	59,100	32.8	29.9 - 35.7	13,600	7.5	5.9 - 9.1	1,600	0.9	0.5 - 1.2	180,200
45-54	34,900	20.3	18.2 - 22.4	58,300	33.9	31.3 - 36.4	58,200	33.8	31.1 - 36.6	16,500	9.6	7.8 - 11.4	4,200	2.4	1.6 - 3.3	172,200
55-64	21,500	18.1	15.7 - 20.5	34,300	28.8	25.8 - 31.7	40,100	33.6	30.4 - 36.8	18,300	15.4	12.9 - 17.9	4,900	4.1	2.8 - 5.4	119,100
65-74	11,700	14.3	11.5 - 17.0	20,600	25.1	21.8 - 28.4	31,900	38.9	34.9 - 42.8	13,700	16.7	13.9 - 19.6	4,100	5.0	3.3 - 6.8	82,100
75+	7,700	10.1	7.8 - 12.4	18,300	23.8	20.1 - 27.6	30,300	39.5	35.4 - 43.6	15,600	20.3	16.9 - 23.7	4,800	6.3	4.1 - 8.4	76,700

Health - general hlth status by State, County, Island, Community, BRFSS Age Group, DOH Race-Ethnicity, Gender, Education Level, Employment Status (Grouped), Household Income, Poverty Level, Marital Status (Grouped), Married, Health Care Coverage, for the Year(s) - 2000-2002, 2001-2003, 2002-2004, 2003-2005, 2004-2006, 2005-2007, 2006-2008, 2007-2009, 2008-2010

Note: Weighted numbers (#) represent 3-yr averages, percentages and 95% confidence intervals; Respondents aged 18 years and older; n/r (Not Reportable) - If the unweighted total responses for a dimension (row) is <50 that row will not be shown; n/a (Not Available) - Not asked of a subset of respondents

Year: 2002-2004

DOH Race-Ethnicity	Excellent			Very good			Good			Fair			Poor			Estimated Population (3-Yr Avg)
	#	%	C.I. (95%)	#	%	C.I. (95%)	#	%	C.I. (95%)	#	%	C.I. (95%)	#	%	C.I. (95%)	#
Caucasian	89,000	28.0	26.3 - 29.8	116,200	36.6	34.7 - 38.5	81,300	25.6	23.8 - 27.4	22,500	7.1	6.1 - 8.1	8,400	2.6	2.0 - 3.3	317,400
Native Hawaiian	18,800	17.8	14.6 - 20.9	29,600	28.0	24.5 - 31.6	37,600	35.5	31.7 - 39.3	16,300	15.4	12.1 - 18.7	3,500	3.3	1.8 - 4.7	105,800
Chinese	14,500	19.0	15.6 - 22.4	26,200	34.3	30.0 - 38.7	25,700	33.7	29.5 - 37.9	9,000	11.8	9.1 - 14.5	800	1.1	0.4 - 1.8	76,200
Filipino	26,600	18.8	15.9 - 21.7	38,800	27.5	24.1 - 30.8	57,100	40.4	36.5 - 44.2	16,200	11.5	9.1 - 13.8	2,700	1.9	1.1 - 2.7	141,300
Japanese	27,700	15.2	13.1 - 17.3	56,500	31.1	28.5 - 33.8	73,000	40.2	37.4 - 43.1	20,400	11.2	9.5 - 13.0	4,000	2.2	1.5 - 2.9	181,500
Black	4,000	31.9	21.9 - 41.8	3,400	27.2	18.8 - 35.7	4,000	31.9	22.4 - 41.3	1,000	8.3	3.5 - 13.2	100	0.7	0.0 - 1.8	12,400
Native Alaskan/ American Indian	1,700	37.0	16.2 - 57.8	1,200	26.2	12.1 - 40.2	1,500	33.3	15.5 - 51.1	100	1.2	0.0 - 2.9	100	2.3	0.0 - 5.2	4,600
Other Asian	3,200	16.2	9.8 - 22.5	7,300	37.5	26.0 - 49.0	6,000	30.5	21.3 - 39.8	2,800	14.3	7.1 - 21.6	300	1.5	0.2 - 2.8	19,500
Other Pacific Islander	1,900	9.8	2.2 - 17.3	7,100	36.5	24.2 - 48.8	7,300	37.3	25.1 - 49.5	3,100	15.7	0.0 - 31.4	100	0.8	0.0 - 1.8	19,500
Other	5,700	24.6	17.5 - 31.6	7,900	34.1	26.9 - 41.3	6,500	28.2	21.5 - 34.9	2,300	10.0	5.2 - 14.9	700	3.1	1.1 - 5.2	23,100

Health - general hlth status by State, County, Island, Community, BRFSS Age Group, DOH Race-Ethnicity, Gender, Education Level, Employment Status (Grouped), Household Income, Poverty Level, Marital Status (Grouped), Married, Health Care Coverage, for the Year(s) - 2000-2002, 2001-2003, 2002-2004, 2003-2005, 2004-2006, 2005-2007, 2006-2008, 2007-2009, 2008-2010

Note: Weighted numbers (#) represent 3-yr averages, percentages and 95% confidence intervals; Respondents aged 18 years and older; n/r (Not Reportable) - If the unweighted total responses for a dimension (row) is <50 that row will not be shown; n/a (Not Available) - Not asked of a subset of respondents

Year: 2002-2004

Gender	Excellent			Very good			Good			Fair			Poor			Estimated Population (3-Yr Avg)
	#	%	C.I. (95%)	#	%	C.I. (95%)	#	%	C.I. (95%)	#	%	C.I. (95%)	#	%	C.I. (95%)	#
Male	103,500	23.0	21.3 - 24.7	150,300	33.4	31.5 - 35.3	142,000	31.6	29.6 - 33.5	44,600	9.9	8.6 - 11.3	9,500	2.1	1.6 - 2.7	449,900
Female	93,300	20.1	18.8 - 21.5	147,300	31.8	30.3 - 33.4	160,700	34.7	33.1 - 36.4	50,200	10.8	9.7 - 11.9	11,400	2.5	2.0 - 2.9	462,900

Education Level	Excellent			Very good			Good			Fair			Poor			Estimated Population (3-Yr Avg)
	#	%	C.I. (95%)	#	%	C.I. (95%)	#	%	C.I. (95%)	#	%	C.I. (95%)	#	%	C.I. (95%)	#
Never attended school/ Only Kindergarten to Grades 8	2,100	15.0	7.8 - 22.2	2,500	17.6	11.1 - 24.1	4,700	32.9	24.9 - 41.0	4,000	27.9	19.5 - 36.4	900	6.5	3.1 - 9.9	14,200
Grades 9 thru 11 (Some High School)	4,100	12.3	7.8 - 16.7	6,900	20.7	15.4 - 26.0	12,800	38.3	31.0 - 45.6	7,300	21.9	15.8 - 28.0	2,300	6.8	4.1 - 9.5	33,300
Grades 12 or GED (High School Grad)	52,600	18.1	16.1 - 20.0	89,600	30.8	28.5 - 33.1	105,200	36.2	33.8 - 38.5	35,000	12.1	10.5 - 13.6	8,400	2.9	2.2 - 3.6	290,700
College 1 to 3 years (Some College/ Tech)	55,600	20.3	18.3 - 22.2	91,700	33.4	31.2 - 35.6	96,000	35.0	32.6 - 37.4	26,200	9.5	7.8 - 11.2	5,000	1.8	1.2 - 2.4	274,600
College 4 years or more (College Grad)	82,100	27.5	25.6 - 29.3	106,900	35.8	33.7 - 37.8	83,400	27.9	25.9 - 29.9	22,200	7.4	6.2 - 8.7	4,300	1.5	1.0 - 1.9	298,900

Health - general hlth status by State, County, Island, Community, BRFSS Age Group, DOH Race-Ethnicity, Gender, Education Level, Employment Status (Grouped), Household Income, Poverty Level, Marital Status (Grouped), Married, Health Care Coverage, for the Year(s) - 2000-2002, 2001-2003, 2002-2004, 2003-2005, 2004-2006, 2005-2007, 2006-2008, 2007-2009, 2008-2010

Note: Weighted numbers (#) represent 3-yr averages, percentages and 95% confidence intervals; Respondents aged 18 years and older; n/r (Not Reportable) - If the unweighted total responses for a dimension (row) is <50 that row will not be shown; n/a (Not Available) - Not asked of a subset of respondents

Year: 2002-2004

Employment Status (Grouped)	Excellent			Very good			Good			Fair			Poor			Estimated Population (3-Yr Avg)
	#	%	C.I. (95%)	#	%	C.I. (95%)	#	%	C.I. (95%)	#	%	C.I. (95%)	#	%	C.I. (95%)	#
Employed	140,400	23.8	22.4 - 25.1	210,400	35.6	34.0 - 37.2	188,500	31.9	30.4 - 33.5	45,200	7.7	6.6 - 8.7	5,800	1.0	0.7 - 1.3	590,300
Unemployed	8,400	26.0	18.9 - 33.0	8,400	25.9	19.8 - 32.0	11,200	34.6	27.5 - 41.7	3,700	11.4	7.6 - 15.2	700	2.2	1.0 - 3.4	32,300
Retired/Unable to work	23,700	12.4	10.5 - 14.2	45,100	23.6	21.3 - 25.8	70,300	36.7	34.1 - 39.3	38,700	20.2	18.0 - 22.4	13,700	7.1	5.8 - 8.5	191,500
Student/Homemaker	23,900	24.4	20.8 - 28.1	33,700	34.5	30.7 - 38.3	32,400	33.1	28.9 - 37.4	7,000	7.2	5.0 - 9.4	700	0.7	0.2 - 1.2	97,700

Health - general hlth status by State, County, Island, Community, BRFSS Age Group, DOH Race-Ethnicity, Gender, Education Level, Employment Status (Grouped), Household Income, Poverty Level, Marital Status (Grouped), Married, Health Care Coverage, for the Year(s) - 2000-2002, 2001-2003, 2002-2004, 2003-2005, 2004-2006, 2005-2007, 2006-2008, 2007-2009, 2008-2010

Note: Weighted numbers (#) represent 3-yr averages, percentages and 95% confidence intervals; Respondents aged 18 years and older; n/r (Not Reportable) - If the unweighted total responses for a dimension (row) is <50 that row will not be shown; n/a (Not Available) - Not asked of a subset of respondents

Year: 2002-2004

Household Income	Excellent			Very good			Good			Fair			Poor			Estimated Population (3-Yr Avg)
	#	%	C.I. (95%)	#	%	C.I. (95%)	#	%	C.I. (95%)	#	%	C.I. (95%)	#	%	C.I. (95%)	#
Less than \$10,000	4,800	14.5	10.3 - 18.8	7,900	23.8	18.4 - 29.2	12,800	38.6	32.8 - 44.3	5,600	16.8	12.7 - 20.9	2,100	6.3	4.3 - 8.3	33,100
\$10,000 to \$14,999	6,600	17.6	12.8 - 22.4	7,100	18.9	14.8 - 22.9	14,200	37.7	32.1 - 43.4	7,800	20.8	16.1 - 25.5	1,900	5.0	3.0 - 7.0	37,700
\$15,000 to \$19,999	9,800	21.2	15.9 - 26.5	13,900	30.1	24.3 - 35.8	14,300	31.0	25.4 - 36.5	6,200	13.4	9.2 - 17.6	2,000	4.3	1.9 - 6.8	46,200
\$20,000 to \$24,999	9,200	16.5	12.7 - 20.2	15,500	27.8	23.3 - 32.2	23,100	41.4	35.9 - 47.0	6,500	11.5	8.5 - 14.6	1,600	2.8	1.4 - 4.2	55,900
\$25,000 to \$34,999	18,300	19.8	16.5 - 23.1	29,400	31.9	27.7 - 36.1	32,800	35.5	31.4 - 39.6	10,800	11.7	8.8 - 14.5	1,100	1.2	0.5 - 1.9	92,300
\$35,000 to \$49,999	30,200	22.3	19.6 - 24.9	45,700	33.7	30.4 - 37.0	44,600	32.9	29.5 - 36.3	12,100	8.9	6.9 - 11.0	2,900	2.2	1.1 - 3.2	135,600
\$50,000 to \$74,999	41,100	22.5	19.8 - 25.3	63,000	34.5	31.4 - 37.6	55,700	30.5	27.5 - 33.5	19,900	10.9	8.2 - 13.5	2,900	1.6	0.8 - 2.3	182,600
\$75,000 or more	45,600	27.2	24.5 - 30.0	58,800	35.1	32.1 - 38.1	51,900	31.0	27.8 - 34.1	9,400	5.6	4.2 - 7.1	1,800	1.1	0.3 - 1.9	167,600

Health - general hlth status by State, County, Island, Community, BRFSS Age Group, DOH Race-Ethnicity, Gender, Education Level, Employment Status (Grouped), Household Income, Poverty Level, Marital Status (Grouped), Married, Health Care Coverage, for the Year(s) - 2000-2002, 2001-2003, 2002-2004, 2003-2005, 2004-2006, 2005-2007, 2006-2008, 2007-2009, 2008-2010

Note: Weighted numbers (#) represent 3-yr averages, percentages and 95% confidence intervals; Respondents aged 18 years and older; n/r (Not Reportable) - If the unweighted total responses for a dimension (row) is <50 that row will not be shown; n/a (Not Available) - Not asked of a subset of respondents

Year: 2002-2004

Poverty Level	Excellent			Very good			Good			Fair			Poor			Estimated Population (3-Yr Avg)
	#	%	C.I. (95%)	#	%	C.I. (95%)	#	%	C.I. (95%)	#	%	C.I. (95%)	#	%	C.I. (95%)	#
0-130%	28,500	17.5	14.9 - 20.1	41,500	25.5	22.4 - 28.5	62,200	38.1	34.9 - 41.4	24,500	15.0	12.8 - 17.3	6,300	3.9	2.9 - 4.8	163,100
131-185%	17,200	19.0	15.3 - 22.7	25,000	27.6	23.3 - 31.8	34,100	37.7	32.6 - 42.8	12,700	14.1	9.3 - 18.8	1,500	1.6	0.8 - 2.5	90,500
186+%	119,900	24.1	22.6 - 25.6	174,800	35.2	33.5 - 36.8	153,100	30.8	29.1 - 32.4	41,000	8.2	7.3 - 9.2	8,600	1.7	1.2 - 2.2	497,400

Marital Status (Grouped)	Excellent			Very good			Good			Fair			Poor			Estimated Population (3-Yr Avg)
	#	%	C.I. (95%)	#	%	C.I. (95%)	#	%	C.I. (95%)	#	%	C.I. (95%)	#	%	C.I. (95%)	#
Married	117,600	22.1	20.7 - 23.5	175,300	33.0	31.4 - 34.5	179,600	33.8	32.1 - 35.5	47,900	9.0	8.0 - 10.0	11,000	2.1	1.6 - 2.5	531,400
Unmarried Couple	4,800	22.5	15.0 - 30.0	9,000	42.4	34.0 - 50.7	6,000	28.3	21.0 - 35.6	1,300	6.3	2.8 - 9.8	100	0.6	0.0 - 1.6	21,200
Widowed	7,700	12.9	10.2 - 15.5	13,200	22.2	18.3 - 26.0	23,100	38.9	34.4 - 43.4	12,300	20.6	16.7 - 24.5	3,200	5.4	3.4 - 7.5	59,500
Other	66,800	22.2	20.2 - 24.2	100,200	33.3	31.0 - 35.6	93,900	31.2	29.0 - 33.5	33,200	11.0	9.3 - 12.8	6,600	2.2	1.6 - 2.8	300,700

Health - general hlth status by State, County, Island, Community, BRFSS Age Group, DOH Race-Ethnicity, Gender, Education Level, Employment Status (Grouped), Household Income, Poverty Level, Marital Status (Grouped), Married, Health Care Coverage, for the Year(s) - 2000-2002, 2001-2003, 2002-2004, 2003-2005, 2004-2006, 2005-2007, 2006-2008, 2007-2009, 2008-2010

Note: Weighted numbers (#) represent 3-yr averages, percentages and 95% confidence intervals; Respondents aged 18 years and older; n/r (Not Reportable) - If the unweighted total responses for a dimension (row) is <50 that row will not be shown; n/a (Not Available) - Not asked of a subset of respondents

Year: 2002-2004

Married	Excellent			Very good			Good			Fair			Poor			Estimated Population (3-Yr Avg)
	#	%	C.I. (95%)	#	%	C.I. (95%)	#	%	C.I. (95%)	#	%	C.I. (95%)	#	%	C.I. (95%)	#
Yes	119,400	22.0	20.6 - 23.4	178,500	32.9	31.4 - 34.5	183,600	33.9	32.2 - 35.5	49,100	9.1	8.1 - 10.1	11,500	2.1	1.7 - 2.6	542,000
No	76,800	20.8	19.1 - 22.5	119,000	32.2	30.2 - 34.3	118,300	32.1	30.1 - 34.0	45,600	12.4	10.8 - 13.9	9,400	2.5	2.0 - 3.1	369,100

Health Care Coverage	Excellent			Very good			Good			Fair			Poor			Estimated Population (3-Yr Avg)
	#	%	C.I. (95%)	#	%	C.I. (95%)	#	%	C.I. (95%)	#	%	C.I. (95%)	#	%	C.I. (95%)	#
Yes	177,100	21.3	20.2 - 22.4	270,800	32.6	31.3 - 33.8	276,800	33.3	32.0 - 34.6	88,200	10.6	9.7 - 11.5	19,000	2.3	1.9 - 2.7	831,900
No	19,700	25.0	21.0 - 29.1	25,900	33.0	28.6 - 37.4	24,800	31.5	27.0 - 36.1	6,400	8.1	6.0 - 10.2	1,900	2.4	1.0 - 3.8	78,600

Health - general hlth status by State, County, Island, Community, BRFSS Age Group, DOH Race-Ethnicity, Gender, Education Level, Employment Status (Grouped), Household Income, Poverty Level, Marital Status (Grouped), Married, Health Care Coverage, for the Year(s) - 2000-2002, 2001-2003, 2002-2004, 2003-2005, 2004-2006, 2005-2007, 2006-2008, 2007-2009, 2008-2010

Note: Weighted numbers (#) represent 3-yr averages, percentages and 95% confidence intervals; Respondents aged 18 years and older; n/r (Not Reportable) - If the unweighted total responses for a dimension (row) is <50 that row will not be shown; n/a (Not Available) - Not asked of a subset of respondents

Year: 2001-2003

State	Excellent			Very good			Good			Fair			Poor			Estimated Population (3-Yr Avg)
	#	%	C.I. (95%)	#	%	C.I. (95%)	#	%	C.I. (95%)	#	%	C.I. (95%)	#	%	C.I. (95%)	#
Hawaii State	200,500	22.1	21.2 - 23.0	299,600	33.0	32.0 - 34.1	297,900	32.9	31.8 - 33.9	90,700	10.0	9.3 - 10.7	18,100	2.0	1.7 - 2.3	906,800

County	Excellent			Very good			Good			Fair			Poor			Estimated Population (3-Yr Avg)
	#	%	C.I. (95%)	#	%	C.I. (95%)	#	%	C.I. (95%)	#	%	C.I. (95%)	#	%	C.I. (95%)	#
Hawaii	22,800	20.5	18.8 - 22.2	35,700	32.2	30.2 - 34.1	37,400	33.7	31.7 - 35.7	12,300	11.1	9.8 - 12.4	2,900	2.6	2.0 - 3.1	111,100
Honolulu	147,300	22.5	21.3 - 23.6	216,000	32.9	31.6 - 34.2	216,100	32.9	31.6 - 34.3	64,600	9.9	9.0 - 10.7	12,000	1.8	1.5 - 2.2	656,000
Kauai	8,400	19.9	17.5 - 22.2	14,200	33.5	30.6 - 36.4	14,800	35.0	32.1 - 38.0	3,900	9.2	7.6 - 10.9	1,000	2.4	1.6 - 3.2	42,300
Maui	22,000	22.6	20.5 - 24.7	33,700	34.6	32.3 - 37.0	29,600	30.4	28.2 - 32.7	9,800	10.1	7.8 - 12.3	2,200	2.2	1.7 - 2.8	97,400

Health - general hlth status by State, County, Island, Community, BRFSS Age Group, DOH Race-Ethnicity, Gender, Education Level, Employment Status (Grouped), Household Income, Poverty Level, Marital Status (Grouped), Married, Health Care Coverage, for the Year(s) - 2000-2002, 2001-2003, 2002-2004, 2003-2005, 2004-2006, 2005-2007, 2006-2008, 2007-2009, 2008-2010

Note: Weighted numbers (#) represent 3-yr averages, percentages and 95% confidence intervals; Respondents aged 18 years and older; n/r (Not Reportable) - If the unweighted total responses for a dimension (row) is <50 that row will not be shown; n/a (Not Available) - Not asked of a subset of respondents

Year: 2001-2003

Island	Excellent			Very good			Good			Fair			Poor			Estimated Population (3-Yr Avg)
	#	%	C.I. (95%)	#	%	C.I. (95%)	#	%	C.I. (95%)	#	%	C.I. (95%)	#	%	C.I. (95%)	#
Hawaii	22,800	20.5	18.8 - 22.2	35,700	32.2	30.2 - 34.1	37,400	33.7	31.7 - 35.7	12,300	11.1	9.8 - 12.4	2,900	2.6	2.0 - 3.1	111,100
Kauai	8,400	19.9	17.5 - 22.2	14,200	33.5	30.6 - 36.4	14,800	35.0	32.1 - 38.0	3,900	9.2	7.6 - 10.9	1,000	2.4	1.6 - 3.2	42,300
Lanai	400	14.5	8.0 - 20.9	900	30.6	22.2 - 39.0	1,200	42.2	34.3 - 50.1	300	9.6	5.4 - 13.9	100	3.1	1.0 - 5.2	2,900
Maui	20,700	23.5	21.2 - 25.8	31,100	35.3	32.8 - 37.9	25,700	29.1	26.7 - 31.6	8,600	9.8	7.3 - 12.3	1,900	2.2	1.6 - 2.8	88,100
Molokai	900	13.7	9.0 - 18.3	1,700	27.1	21.0 - 33.3	2,700	42.7	36.0 - 49.4	900	14.3	9.6 - 18.9	100	2.2	0.6 - 3.8	6,300
Oahu	147,300	22.5	21.3 - 23.6	216,000	32.9	31.6 - 34.2	216,100	32.9	31.6 - 34.3	64,600	9.9	9.0 - 10.7	12,000	1.8	1.5 - 2.2	656,000

Community	Excellent			Very good			Good			Fair			Poor			Estimated Population (3-Yr Avg)
	#	%	C.I. (95%)	#	%	C.I. (95%)	#	%	C.I. (95%)	#	%	C.I. (95%)	#	%	C.I. (95%)	#
Aiea/ Pearl City	12,100	19.9	16.2 - 23.7	19,600	32.3	27.8 - 36.8	20,800	34.2	29.7 - 38.8	7,000	11.5	8.2 - 14.7	1,300	2.1	0.8 - 3.3	60,900
Ala Moana	6,300	20.9	16.2 - 25.7	10,400	34.4	29.0 - 39.7	9,600	31.7	26.3 - 37.0	2,800	9.4	6.2 - 12.5	1,100	3.7	1.7 - 5.6	30,300

Health - general hlth status by State, County, Island, Community, BRFSS Age Group, DOH Race-Ethnicity, Gender, Education Level, Employment Status (Grouped), Household Income, Poverty Level, Marital Status (Grouped), Married, Health Care Coverage, for the Year(s) - 2000-2002, 2001-2003, 2002-2004, 2003-2005, 2004-2006, 2005-2007, 2006-2008, 2007-2009, 2008-2010

Note: Weighted numbers (#) represent 3-yr averages, percentages and 95% confidence intervals; Respondents aged 18 years and older; n/r (Not Reportable) - If the unweighted total responses for a dimension (row) is <50 that row will not be shown; n/a (Not Available) - Not asked of a subset of respondents

Year: 2001-2003

Community	Excellent			Very good			Good			Fair			Poor			Estimated Population (3-Yr Avg)
	#	%	C.I. (95%)	#	%	C.I. (95%)	#	%	C.I. (95%)	#	%	C.I. (95%)	#	%	C.I. (95%)	#
Hanalei/ Kapaa	4,300	24.4	20.5 - 28.3	6,000	34.1	29.7 - 38.5	5,500	30.9	26.6 - 35.2	1,300	7.6	5.3 - 9.9	500	3.0	1.6 - 4.4	17,700
Hilo	5,400	15.9	13.3 - 18.5	11,000	32.4	28.7 - 36.1	12,500	36.6	32.9 - 40.3	4,400	13.0	10.4 - 15.6	700	2.1	1.2 - 3.1	34,000
Kaaawa/ Kahaluu/ Kaneohe	9,200	22.1	17.6 - 26.7	13,300	31.9	26.7 - 37.0	14,400	34.4	29.0 - 39.7	4,000	9.6	6.2 - 13.0	800	2.0	0.0 - 4.3	41,800
Kahului	7,800	24.5	20.6 - 28.5	10,800	34.0	29.5 - 38.6	8,900	28.3	24.0 - 32.5	3,700	11.5	5.6 - 17.5	500	1.6	0.8 - 2.4	31,600
Kailua/ Waimanalo	12,000	24.3	20.1 - 28.4	18,400	37.2	32.6 - 41.9	14,100	28.5	24.0 - 32.9	4,500	9.2	6.0 - 12.3	400	0.9	0.2 - 1.5	49,400
Kaimuki/ Palolo/ Waikiki	16,200	23.7	20.3 - 27.2	21,400	31.4	27.6 - 35.3	22,800	33.5	29.5 - 37.4	5,600	8.2	6.0 - 10.4	2,200	3.2	1.8 - 4.5	68,200
Kona	7,200	24.1	20.5 - 27.6	10,900	36.2	32.4 - 40.1	8,200	27.5	23.9 - 31.0	2,600	8.6	6.5 - 10.7	1,100	3.6	2.4 - 4.8	30,000
Lahaina/ Wailuku	6,000	21.1	17.1 - 25.0	9,600	33.6	29.2 - 38.0	9,300	32.5	28.0 - 36.9	3,000	10.4	7.5 - 13.3	700	2.5	1.4 - 3.6	28,700
Lanai	400	14.5	8.0 - 20.9	900	30.6	22.2 - 39.0	1,200	42.2	34.3 - 50.1	300	9.6	5.4 - 13.9	100	3.1	1.0 - 5.2	2,900
Lihue-Waimea	4,100	16.6	13.7 - 19.4	8,100	33.1	29.3 - 36.9	9,300	38.0	34.0 - 41.9	2,600	10.4	8.1 - 12.8	500	1.9	0.9 - 2.9	24,600
Manoa/ Upper Makiki	12,200	21.8	17.7 - 25.8	17,400	31.1	26.7 - 35.5	21,200	37.9	33.2 - 42.6	3,800	6.8	4.6 - 9.1	1,300	2.4	0.8 - 4.0	56,000
Mililani/ Wahiawa	16,500	26.4	22.3 - 30.6	23,400	37.6	32.9 - 42.3	17,000	27.3	23.2 - 31.4	4,600	7.4	5.2 - 9.6	800	1.2	0.3 - 2.2	62,300

Health - general hlth status by State, County, Island, Community, BRFSS Age Group, DOH Race-Ethnicity, Gender, Education Level, Employment Status (Grouped), Household Income, Poverty Level, Marital Status (Grouped), Married, Health Care Coverage, for the Year(s) - 2000-2002, 2001-2003, 2002-2004, 2003-2005, 2004-2006, 2005-2007, 2006-2008, 2007-2009, 2008-2010

Note: Weighted numbers (#) represent 3-yr averages, percentages and 95% confidence intervals; Respondents aged 18 years and older; n/r (Not Reportable) - If the unweighted total responses for a dimension (row) is <50 that row will not be shown; n/a (Not Available) - Not asked of a subset of respondents

Year: 2001-2003

Community	Excellent			Very good			Good			Fair			Poor			Estimated Population (3-Yr Avg)
	#	%	C.I. (95%)	#	%	C.I. (95%)	#	%	C.I. (95%)	#	%	C.I. (95%)	#	%	C.I. (95%)	#
Molokai	900	13.7	9.0 - 18.3	1,700	27.1	21.0 - 33.3	2,700	42.7	36.0 - 49.4	900	14.3	9.6 - 18.9	100	2.2	0.6 - 3.8	6,300
Nanakuli/ Waianae	4,500	16.4	10.9 - 21.9	5,500	20.2	14.4 - 25.9	12,000	43.7	36.1 - 51.4	5,200	19.1	13.0 - 25.2	200	0.6	0.0 - 1.3	27,400
N.Hawaii	5,100	21.9	18.1 - 25.6	6,900	29.2	25.3 - 33.2	8,200	35.0	30.3 - 39.7	2,900	12.2	8.9 - 15.5	400	1.7	0.7 - 2.8	23,500
N.Shore/ Laie	5,000	21.8	15.8 - 27.8	7,800	34.0	26.7 - 41.2	6,400	27.7	20.6 - 34.8	3,100	13.3	7.5 - 19.0	800	3.3	1.0 - 5.5	23,100
Nuuanu/ Kalihi/ Moanalua	13,000	19.2	15.6 - 22.8	19,900	29.3	25.1 - 33.4	23,700	34.8	30.6 - 39.1	10,700	15.7	12.2 - 19.2	700	1.0	0.2 - 1.9	67,900
Puna/ Kau	5,000	21.1	17.4 - 24.8	7,000	29.5	25.4 - 33.7	8,500	36.1	31.9 - 40.3	2,500	10.4	7.8 - 13.0	700	2.8	1.5 - 4.0	23,600
Salt Lake/ Foster Village	10,100	25.9	20.9 - 30.9	14,500	37.0	31.6 - 42.4	11,500	29.4	24.2 - 34.7	2,700	6.9	4.0 - 9.8	300	0.7	0.0 - 1.4	39,100
Upcountry/ Hana	6,900	24.9	20.9 - 28.9	10,700	38.6	34.5 - 42.7	7,400	26.7	23.1 - 30.4	2,000	7.2	5.0 - 9.3	700	2.6	1.4 - 3.8	27,800
Waialae/ Kahala/ Hawaii Kai	9,300	23.5	19.0 - 28.0	16,200	40.8	35.4 - 46.2	11,100	28.0	23.0 - 33.0	2,400	6.1	3.4 - 8.8	700	1.7	0.4 - 2.9	39,700
Waipahu/ Kapolei/ Ewa	20,800	23.1	19.8 - 26.4	28,100	31.2	27.5 - 34.9	31,500	34.9	31.1 - 38.7	8,200	9.1	6.8 - 11.3	1,600	1.8	0.9 - 2.6	90,100

Health - general hlth status by State, County, Island, Community, BRFSS Age Group, DOH Race-Ethnicity, Gender, Education Level, Employment Status (Grouped), Household Income, Poverty Level, Marital Status (Grouped), Married, Health Care Coverage, for the Year(s) - 2000-2002, 2001-2003, 2002-2004, 2003-2005, 2004-2006, 2005-2007, 2006-2008, 2007-2009, 2008-2010

Note: Weighted numbers (#) represent 3-yr averages, percentages and 95% confidence intervals; Respondents aged 18 years and older; n/r (Not Reportable) - If the unweighted total responses for a dimension (row) is <50 that row will not be shown; n/a (Not Available) - Not asked of a subset of respondents

Year: 2001-2003

BRFSS Age Group	Excellent			Very good			Good			Fair			Poor			Estimated Population (3-Yr Avg)
	#	%	C.I. (95%)	#	%	C.I. (95%)	#	%	C.I. (95%)	#	%	C.I. (95%)	#	%	C.I. (95%)	#
18-24	30,500	27.2	23.8 - 30.5	40,400	35.9	32.4 - 39.5	33,900	30.2	26.8 - 33.7	7,400	6.5	4.2 - 8.9	100	0.1	0.0 - 0.3	112,300
25-34	43,500	26.4	24.1 - 28.7	64,400	39.1	36.6 - 41.6	46,400	28.2	25.9 - 30.5	9,400	5.7	4.4 - 6.9	1,000	0.6	0.3 - 1.0	164,800
35-44	47,200	25.8	23.8 - 27.8	61,500	33.7	31.4 - 35.9	56,600	31.0	28.8 - 33.2	15,600	8.5	6.9 - 10.1	1,800	1.0	0.6 - 1.4	182,700
45-54	35,600	21.1	19.3 - 23.0	60,700	36.0	33.8 - 38.2	53,300	31.6	29.4 - 33.8	15,300	9.1	7.7 - 10.5	3,600	2.1	1.5 - 2.8	168,400
55-64	23,600	19.9	17.5 - 22.3	34,400	29.1	26.4 - 31.8	41,800	35.3	32.3 - 38.3	14,900	12.6	10.5 - 14.6	3,700	3.1	2.2 - 4.1	118,400
65-74	12,000	14.3	12.0 - 16.6	22,400	26.7	23.5 - 29.9	32,700	38.9	35.6 - 42.3	12,900	15.4	13.0 - 17.8	3,900	4.7	3.1 - 6.2	83,900
75+	7,600	10.6	8.3 - 12.9	15,000	20.8	18.0 - 23.5	31,300	43.4	40.0 - 46.9	14,500	20.2	17.4 - 22.9	3,600	5.1	3.6 - 6.5	72,100

Health - general hlth status by State, County, Island, Community, BRFSS Age Group, DOH Race-Ethnicity, Gender, Education Level, Employment Status (Grouped), Household Income, Poverty Level, Marital Status (Grouped), Married, Health Care Coverage, for the Year(s) - 2000-2002, 2001-2003, 2002-2004, 2003-2005, 2004-2006, 2005-2007, 2006-2008, 2007-2009, 2008-2010

Note: Weighted numbers (#) represent 3-yr averages, percentages and 95% confidence intervals; Respondents aged 18 years and older; n/r (Not Reportable) - If the unweighted total responses for a dimension (row) is <50 that row will not be shown; n/a (Not Available) - Not asked of a subset of respondents

Year: 2001-2003

DOH Race-Ethnicity	Excellent			Very good			Good			Fair			Poor			Estimated Population (3-Yr Avg)
	#	%	C.I. (95%)	#	%	C.I. (95%)	#	%	C.I. (95%)	#	%	C.I. (95%)	#	%	C.I. (95%)	#
Caucasian	90,500	28.3	26.8 - 29.8	118,400	37.1	35.4 - 38.7	83,100	26.0	24.5 - 27.5	20,600	6.4	5.6 - 7.2	6,900	2.2	1.7 - 2.6	319,400
Native Hawaiian	18,500	17.8	15.4 - 20.2	30,200	29.1	26.1 - 32.1	38,900	37.5	34.4 - 40.7	14,000	13.5	11.2 - 15.8	2,100	2.1	1.3 - 2.8	103,800
Chinese	15,800	20.3	17.3 - 23.4	26,100	33.6	29.8 - 37.3	26,100	33.6	30.0 - 37.3	8,700	11.2	8.7 - 13.6	1,000	1.3	0.5 - 2.1	77,700
Filipino	28,500	21.0	18.3 - 23.7	37,800	27.9	25.0 - 30.7	50,500	37.2	34.2 - 40.3	16,400	12.1	9.7 - 14.4	2,500	1.8	1.1 - 2.6	135,600
Japanese	27,600	15.3	13.6 - 17.0	56,200	31.2	28.9 - 33.4	71,200	39.5	37.1 - 41.9	21,900	12.2	10.5 - 13.8	3,400	1.9	1.4 - 2.5	180,400
Black	4,100	27.4	19.6 - 35.2	4,800	32.0	24.1 - 40.0	4,400	29.4	21.8 - 37.0	1,400	9.5	3.9 - 15.0	300	1.7	0.0 - 3.8	15,000
Native Alaskan/ American Indian	1,100	25.5	13.1 - 38.0	1,400	33.5	19.9 - 47.2	1,100	26.9	11.5 - 42.3	300	7.0	0.7 - 13.4	300	7.0	0.0 - 14.4	4,100
Other Asian	4,300	20.3	14.1 - 26.5	6,600	30.8	23.6 - 38.0	8,100	37.8	30.4 - 45.3	2,200	10.2	6.1 - 14.3	200	0.8	0.0 - 1.7	21,300
Other Pacific Islander	2,600	14.8	7.9 - 21.6	6,600	37.4	28.5 - 46.3	5,600	31.6	23.1 - 40.0	2,300	12.8	5.8 - 19.9	600	3.4	0.0 - 8.5	17,700
Other	6,400	23.6	17.4 - 29.8	10,000	37.1	30.7 - 43.5	7,500	27.9	21.9 - 34.0	2,500	9.2	5.1 - 13.2	600	2.3	0.8 - 3.8	27,000

Health - general hlth status by State, County, Island, Community, BRFSS Age Group, DOH Race-Ethnicity, Gender, Education Level, Employment Status (Grouped), Household Income, Poverty Level, Marital Status (Grouped), Married, Health Care Coverage, for the Year(s) - 2000-2002, 2001-2003, 2002-2004, 2003-2005, 2004-2006, 2005-2007, 2006-2008, 2007-2009, 2008-2010

Note: Weighted numbers (#) represent 3-yr averages, percentages and 95% confidence intervals; Respondents aged 18 years and older; n/r (Not Reportable) - If the unweighted total responses for a dimension (row) is <50 that row will not be shown; n/a (Not Available) - Not asked of a subset of respondents

Year: 2001-2003

Gender	Excellent			Very good			Good			Fair			Poor			Estimated Population (3-Yr Avg)
	#	%	C.I. (95%)	#	%	C.I. (95%)	#	%	C.I. (95%)	#	%	C.I. (95%)	#	%	C.I. (95%)	#
Male	108,100	23.9	22.5 - 25.3	151,000	33.4	31.8 - 35.0	141,600	31.3	29.8 - 32.9	43,600	9.7	8.6 - 10.7	7,700	1.7	1.3 - 2.1	452,000
Female	92,400	20.3	19.2 - 21.4	148,700	32.7	31.4 - 34.0	156,300	34.4	33.0 - 35.7	47,000	10.3	9.5 - 11.2	10,300	2.3	1.9 - 2.7	454,800

Education Level	Excellent			Very good			Good			Fair			Poor			Estimated Population (3-Yr Avg)
	#	%	C.I. (95%)	#	%	C.I. (95%)	#	%	C.I. (95%)	#	%	C.I. (95%)	#	%	C.I. (95%)	#
Never attended school/ Only Kindergarten to Grades 8	1,900	12.0	6.2 - 17.9	2,700	16.8	11.3 - 22.4	6,100	37.7	30.3 - 45.1	4,300	26.5	19.7 - 33.3	1,100	6.9	3.7 - 10.1	16,200
Grades 9 thru 11 (Some High School)	4,300	12.0	8.2 - 15.8	7,500	21.1	15.7 - 26.6	13,900	39.1	33.2 - 44.9	8,000	22.5	17.8 - 27.1	1,900	5.4	3.1 - 7.6	35,700
Grades 12 or GED (High School Grad)	55,200	18.7	17.1 - 20.3	87,800	29.7	27.9 - 31.5	109,700	37.1	35.2 - 39.0	36,200	12.3	10.9 - 13.6	6,800	2.3	1.8 - 2.8	295,800
College 1 to 3 years (Some College/ Tech)	54,400	20.2	18.6 - 21.8	95,400	35.4	33.4 - 37.4	90,700	33.7	31.7 - 35.6	24,000	8.9	7.6 - 10.2	4,900	1.8	1.3 - 2.4	269,400
College 4 years or more (College Grad)	84,000	29.2	27.5 - 30.8	106,100	36.8	35.0 - 38.6	76,700	26.6	25.0 - 28.3	18,100	6.3	5.3 - 7.2	3,200	1.1	0.8 - 1.4	288,100

Health - general hlth status by State, County, Island, Community, BRFSS Age Group, DOH Race-Ethnicity, Gender, Education Level, Employment Status (Grouped), Household Income, Poverty Level, Marital Status (Grouped), Married, Health Care Coverage, for the Year(s) - 2000-2002, 2001-2003, 2002-2004, 2003-2005, 2004-2006, 2005-2007, 2006-2008, 2007-2009, 2008-2010

Note: Weighted numbers (#) represent 3-yr averages, percentages and 95% confidence intervals; Respondents aged 18 years and older; n/r (Not Reportable) - If the unweighted total responses for a dimension (row) is <50 that row will not be shown; n/a (Not Available) - Not asked of a subset of respondents

Year: 2001-2003

Employment Status (Grouped)	Excellent			Very good			Good			Fair			Poor			Estimated Population (3-Yr Avg)
	#	%	C.I. (95%)	#	%	C.I. (95%)	#	%	C.I. (95%)	#	%	C.I. (95%)	#	%	C.I. (95%)	#
Employed	148,200	25.0	23.9 - 26.2	211,400	35.7	34.4 - 37.0	184,600	31.2	29.9 - 32.4	43,700	7.4	6.6 - 8.2	4,300	0.7	0.5 - 0.9	592,100
Unemployed	7,300	21.9	16.5 - 27.3	9,600	28.7	23.3 - 34.1	11,500	34.7	28.8 - 40.5	4,300	12.8	9.0 - 16.6	600	1.9	0.9 - 2.9	33,300
Retired/Unable to work	23,200	12.3	10.9 - 13.8	45,000	23.9	22.0 - 25.9	72,600	38.6	36.4 - 40.9	34,700	18.4	16.7 - 20.2	12,400	6.6	5.5 - 7.7	187,900
Student/Homemaker	21,500	23.1	20.1 - 26.1	33,700	36.2	32.8 - 39.7	29,100	31.3	28.0 - 34.7	8,000	8.6	6.5 - 10.8	700	0.7	0.3 - 1.2	92,900

Health - general hlth status by State, County, Island, Community, BRFSS Age Group, DOH Race-Ethnicity, Gender, Education Level, Employment Status (Grouped), Household Income, Poverty Level, Marital Status (Grouped), Married, Health Care Coverage, for the Year(s) - 2000-2002, 2001-2003, 2002-2004, 2003-2005, 2004-2006, 2005-2007, 2006-2008, 2007-2009, 2008-2010

Note: Weighted numbers (#) represent 3-yr averages, percentages and 95% confidence intervals; Respondents aged 18 years and older; n/r (Not Reportable) - If the unweighted total responses for a dimension (row) is <50 that row will not be shown; n/a (Not Available) - Not asked of a subset of respondents

Year: 2001-2003

Household Income	Excellent			Very good			Good			Fair			Poor			Estimated Population (3-Yr Avg)
	#	%	C.I. (95%)	#	%	C.I. (95%)	#	%	C.I. (95%)	#	%	C.I. (95%)	#	%	C.I. (95%)	#
Less than \$10,000	5,800	14.4	10.6 - 18.2	8,800	21.8	17.7 - 25.8	15,800	39.1	34.1 - 44.1	7,400	18.5	14.3 - 22.6	2,500	6.2	4.4 - 8.1	40,300
\$10,000 to \$14,999	7,000	16.2	12.3 - 20.0	9,000	20.9	17.0 - 24.7	15,900	36.8	31.9 - 41.8	9,100	21.1	16.8 - 25.3	2,200	5.1	3.1 - 7.1	43,100
\$15,000 to \$19,999	9,500	21.9	17.4 - 26.3	14,700	33.8	28.1 - 39.4	13,700	31.5	26.8 - 36.2	5,100	11.7	8.7 - 14.7	500	1.2	0.2 - 2.1	43,600
\$20,000 to \$24,999	9,700	18.6	14.6 - 22.5	16,000	30.5	26.4 - 34.7	18,800	35.8	31.2 - 40.4	6,700	12.8	8.2 - 17.3	1,200	2.4	1.3 - 3.4	52,400
\$25,000 to \$34,999	17,200	20.7	17.9 - 23.5	27,600	33.2	30.0 - 36.4	29,100	35.0	31.7 - 38.3	8,100	9.8	7.6 - 11.9	1,100	1.3	0.6 - 2.0	83,300
\$35,000 to \$49,999	30,400	22.8	20.5 - 25.0	44,200	33.0	30.5 - 35.6	45,700	34.2	31.4 - 36.9	11,300	8.5	6.8 - 10.1	2,100	1.6	1.0 - 2.2	133,800
\$50,000 to \$74,999	29,100	22.6	20.3 - 24.9	50,100	38.8	36.0 - 41.6	38,500	29.8	27.2 - 32.4	10,200	7.9	6.2 - 9.6	1,200	0.9	0.4 - 1.4	129,000
\$75,000 or more	42,400	30.6	28.0 - 33.1	50,100	36.1	33.5 - 38.8	38,300	27.7	25.2 - 30.2	7,200	5.2	3.9 - 6.6	600	0.4	0.1 - 0.7	138,600

Health - general hlth status by State, County, Island, Community, BRFSS Age Group, DOH Race-Ethnicity, Gender, Education Level, Employment Status (Grouped), Household Income, Poverty Level, Marital Status (Grouped), Married, Health Care Coverage, for the Year(s) - 2000-2002, 2001-2003, 2002-2004, 2003-2005, 2004-2006, 2005-2007, 2006-2008, 2007-2009, 2008-2010

Note: Weighted numbers (#) represent 3-yr averages, percentages and 95% confidence intervals; Respondents aged 18 years and older; n/r (Not Reportable) - If the unweighted total responses for a dimension (row) is <50 that row will not be shown; n/a (Not Available) - Not asked of a subset of respondents

Year: 2001-2003

Poverty Level	Excellent			Very good			Good			Fair			Poor			Estimated Population (3-Yr Avg)
	#	%	C.I. (95%)	#	%	C.I. (95%)	#	%	C.I. (95%)	#	%	C.I. (95%)	#	%	C.I. (95%)	#
0-130%	29,100	18.4	16.1 - 20.7	40,400	25.5	22.9 - 28.1	57,700	36.4	33.7 - 39.2	25,800	16.3	14.0 - 18.6	5,400	3.4	2.6 - 4.2	158,400
131-185%	15,100	17.4	14.6 - 20.1	27,000	31.0	27.7 - 34.3	33,700	38.6	34.9 - 42.3	10,100	11.6	9.0 - 14.1	1,200	1.4	0.7 - 2.2	87,100
186+%	106,900	25.5	24.2 - 26.9	153,100	36.6	35.1 - 38.0	124,500	29.7	28.4 - 31.1	29,300	7.0	6.2 - 7.8	4,700	1.1	0.8 - 1.4	418,500

Marital Status (Grouped)	Excellent			Very good			Good			Fair			Poor			Estimated Population (3-Yr Avg)
	#	%	C.I. (95%)	#	%	C.I. (95%)	#	%	C.I. (95%)	#	%	C.I. (95%)	#	%	C.I. (95%)	#
Married	116,400	22.2	21.0 - 23.4	177,400	33.9	32.5 - 35.2	174,100	33.2	31.9 - 34.6	46,900	9.0	8.0 - 9.9	9,000	1.7	1.3 - 2.1	523,800
Unmarried Couple	3,900	23.8	16.5 - 31.2	6,300	38.6	30.7 - 46.5	5,100	31.3	23.4 - 39.2	1,000	6.0	2.7 - 9.2	<50	0.3	0.0 - 0.9	16,400
Widowed	7,700	13.5	10.7 - 16.3	13,800	24.2	20.5 - 27.8	22,500	39.4	35.6 - 43.3	10,700	18.8	15.7 - 21.8	2,300	4.1	2.9 - 5.3	57,000
Other	72,500	23.4	21.8 - 25.0	102,100	33.0	31.2 - 34.8	96,200	31.1	29.3 - 32.9	32,100	10.4	9.2 - 11.6	6,700	2.2	1.7 - 2.6	309,500

Health - general hlth status by State, County, Island, Community, BRFSS Age Group, DOH Race-Ethnicity, Gender, Education Level, Employment Status (Grouped), Household Income, Poverty Level, Marital Status (Grouped), Married, Health Care Coverage, for the Year(s) - 2000-2002, 2001-2003, 2002-2004, 2003-2005, 2004-2006, 2005-2007, 2006-2008, 2007-2009, 2008-2010

Note: Weighted numbers (#) represent 3-yr averages, percentages and 95% confidence intervals; Respondents aged 18 years and older; n/r (Not Reportable) - If the unweighted total responses for a dimension (row) is <50 that row will not be shown; n/a (Not Available) - Not asked of a subset of respondents

Year: 2001-2003

Married	Excellent			Very good			Good			Fair			Poor			Estimated Population (3-Yr Avg)
	#	%	C.I. (95%)	#	%	C.I. (95%)	#	%	C.I. (95%)	#	%	C.I. (95%)	#	%	C.I. (95%)	#
Yes	119,400	22.2	21.1 - 23.4	181,100	33.7	32.4 - 35.1	177,900	33.1	31.8 - 34.5	48,900	9.1	8.2 - 10.0	9,800	1.8	1.4 - 2.2	537,000
No	80,800	21.9	20.5 - 23.4	118,300	32.1	30.4 - 33.7	119,600	32.4	30.8 - 34.1	41,800	11.3	10.2 - 12.4	8,200	2.2	1.8 - 2.6	368,800

Health Care Coverage	Excellent			Very good			Good			Fair			Poor			Estimated Population (3-Yr Avg)
	#	%	C.I. (95%)	#	%	C.I. (95%)	#	%	C.I. (95%)	#	%	C.I. (95%)	#	%	C.I. (95%)	#
Yes	182,700	21.9	21.0 - 22.9	276,900	33.2	32.2 - 34.3	274,300	32.9	31.9 - 34.0	82,200	9.9	9.1 - 10.6	17,000	2.0	1.7 - 2.3	833,000
No	17,800	24.6	21.2 - 28.0	22,400	30.9	27.4 - 34.5	23,000	31.7	27.8 - 35.7	8,200	11.3	8.7 - 14.0	1,000	1.4	0.7 - 2.2	72,600

Health - general hlth status by State, County, Island, Community, BRFSS Age Group, DOH Race-Ethnicity, Gender, Education Level, Employment Status (Grouped), Household Income, Poverty Level, Marital Status (Grouped), Married, Health Care Coverage, for the Year(s) - 2000-2002, 2001-2003, 2002-2004, 2003-2005, 2004-2006, 2005-2007, 2006-2008, 2007-2009, 2008-2010

Note: Weighted numbers (#) represent 3-yr averages, percentages and 95% confidence intervals; Respondents aged 18 years and older; n/r (Not Reportable) - If the unweighted total responses for a dimension (row) is <50 that row will not be shown; n/a (Not Available) - Not asked of a subset of respondents

Year: 2000-2002

State	Excellent			Very good			Good			Fair			Poor			Estimated Population (3-Yr Avg)
	#	%	C.I. (95%)	#	%	C.I. (95%)	#	%	C.I. (95%)	#	%	C.I. (95%)	#	%	C.I. (95%)	#
Hawaii State	193,200	21.7	20.8 - 22.5	298,000	33.4	32.4 - 34.4	293,400	32.9	31.9 - 33.9	87,200	9.8	9.1 - 10.5	19,500	2.2	1.9 - 2.5	891,300

County	Excellent			Very good			Good			Fair			Poor			Estimated Population (3-Yr Avg)
	#	%	C.I. (95%)	#	%	C.I. (95%)	#	%	C.I. (95%)	#	%	C.I. (95%)	#	%	C.I. (95%)	#
Hawaii	21,400	20.0	18.4 - 21.6	34,700	32.5	30.7 - 34.2	35,900	33.6	31.7 - 35.4	11,700	10.9	9.7 - 12.1	3,300	3.1	2.5 - 3.7	107,000
Honolulu	144,000	22.2	21.1 - 23.3	215,900	33.3	32.0 - 34.6	214,500	33.0	31.8 - 34.3	61,900	9.5	8.7 - 10.4	12,800	2.0	1.6 - 2.3	649,200
Kauai	7,900	19.0	16.8 - 21.1	14,400	34.9	32.1 - 37.6	14,300	34.6	31.9 - 37.3	3,900	9.4	7.8 - 11.0	900	2.2	1.4 - 2.9	41,400
Maui	20,000	21.4	19.6 - 23.1	32,900	35.1	32.9 - 37.2	28,700	30.6	28.5 - 32.7	9,700	10.4	8.2 - 12.6	2,400	2.6	1.9 - 3.2	93,700

Health - general hlth status by State, County, Island, Community, BRFSS Age Group, DOH Race-Ethnicity, Gender, Education Level, Employment Status (Grouped), Household Income, Poverty Level, Marital Status (Grouped), Married, Health Care Coverage, for the Year(s) - 2000-2002, 2001-2003, 2002-2004, 2003-2005, 2004-2006, 2005-2007, 2006-2008, 2007-2009, 2008-2010

Note: Weighted numbers (#) represent 3-yr averages, percentages and 95% confidence intervals; Respondents aged 18 years and older; n/r (Not Reportable) - If the unweighted total responses for a dimension (row) is <50 that row will not be shown; n/a (Not Available) - Not asked of a subset of respondents

Year: 2000-2002

Island	Excellent			Very good			Good			Fair			Poor			Estimated Population (3-Yr Avg)
	#	%	C.I. (95%)	#	%	C.I. (95%)	#	%	C.I. (95%)	#	%	C.I. (95%)	#	%	C.I. (95%)	#
Hawaii	21,400	20.0	18.4 - 21.6	34,700	32.5	30.7 - 34.2	35,900	33.6	31.7 - 35.4	11,700	10.9	9.7 - 12.1	3,300	3.1	2.5 - 3.7	107,000
Kauai	7,900	19.0	16.8 - 21.1	14,400	34.9	32.1 - 37.6	14,300	34.6	31.9 - 37.3	3,900	9.4	7.8 - 11.0	900	2.2	1.4 - 2.9	41,400
Lanai	400	13.4	9.0 - 17.9	800	28.5	21.3 - 35.7	1,300	44.1	37.3 - 50.8	300	11.6	7.4 - 15.9	100	2.4	0.8 - 3.9	2,900
Maui	18,900	22.3	20.4 - 24.2	30,000	35.4	33.0 - 37.7	25,100	29.6	27.3 - 31.8	8,600	10.1	7.7 - 12.6	2,200	2.6	1.9 - 3.3	84,900
Molokai	700	11.8	8.5 - 15.1	2,000	33.6	27.9 - 39.3	2,300	39.0	33.2 - 44.8	800	13.4	9.4 - 17.4	100	2.2	1.0 - 3.5	6,000
Oahu	144,000	22.2	21.1 - 23.3	215,900	33.3	32.0 - 34.6	214,500	33.0	31.8 - 34.3	61,900	9.5	8.7 - 10.4	12,800	2.0	1.6 - 2.3	649,200

Community	Excellent			Very good			Good			Fair			Poor			Estimated Population (3-Yr Avg)
	#	%	C.I. (95%)	#	%	C.I. (95%)	#	%	C.I. (95%)	#	%	C.I. (95%)	#	%	C.I. (95%)	#
Aiea/ Pearl City	12,400	19.4	16.0 - 22.9	21,200	33.3	29.1 - 37.6	22,100	34.7	30.5 - 38.8	6,100	9.6	7.0 - 12.3	1,800	2.9	1.2 - 4.6	63,600
Ala Moana	6,300	21.0	16.4 - 25.5	10,400	34.5	29.4 - 39.7	9,200	30.3	25.5 - 35.1	3,300	10.8	7.6 - 14.0	1,000	3.4	1.2 - 5.6	30,300

Health - general hlth status by State, County, Island, Community, BRFSS Age Group, DOH Race-Ethnicity, Gender, Education Level, Employment Status (Grouped), Household Income, Poverty Level, Marital Status (Grouped), Married, Health Care Coverage, for the Year(s) - 2000-2002, 2001-2003, 2002-2004, 2003-2005, 2004-2006, 2005-2007, 2006-2008, 2007-2009, 2008-2010

Note: Weighted numbers (#) represent 3-yr averages, percentages and 95% confidence intervals; Respondents aged 18 years and older; n/r (Not Reportable) - If the unweighted total responses for a dimension (row) is <50 that row will not be shown; n/a (Not Available) - Not asked of a subset of respondents

Year: 2000-2002

Community	Excellent			Very good			Good			Fair			Poor			Estimated Population (3-Yr Avg)
	#	%	C.I. (95%)	#	%	C.I. (95%)	#	%	C.I. (95%)	#	%	C.I. (95%)	#	%	C.I. (95%)	#
Hanalei/ Kapaa	4,000	22.7	19.1 - 26.3	6,500	37.1	32.9 - 41.3	5,100	29.3	25.4 - 33.1	1,400	8.1	5.8 - 10.4	500	2.9	1.5 - 4.3	17,500
Hilo	5,500	16.2	13.7 - 18.6	10,600	31.5	28.4 - 34.6	12,700	37.6	34.4 - 40.9	4,100	12.3	10.1 - 14.5	800	2.4	1.5 - 3.3	33,800
Kaaawa/ Kahaluu/ Kaneohe	9,700	24.1	19.4 - 28.9	12,200	30.2	25.1 - 35.3	13,700	34.0	28.8 - 39.2	3,600	9.0	5.7 - 12.3	1,100	2.7	0.2 - 5.1	40,300
Kahului	6,600	21.7	18.3 - 25.1	10,500	34.7	30.4 - 39.0	8,700	28.9	24.9 - 32.8	3,800	12.7	6.6 - 18.7	600	2.1	1.2 - 3.0	30,200
Kailua/ Waimanalo	12,500	25.9	21.8 - 30.0	17,700	36.7	32.2 - 41.2	13,500	28.0	23.8 - 32.2	3,900	8.1	5.3 - 10.9	600	1.3	0.3 - 2.4	48,300
Kaimuki/ Palolo/ Waikiki	15,400	23.5	20.2 - 26.9	22,700	34.6	30.7 - 38.4	20,200	30.7	27.0 - 34.5	5,700	8.6	6.4 - 10.9	1,700	2.5	1.4 - 3.6	65,600
Kona	6,700	22.8	19.2 - 26.3	11,000	37.5	33.8 - 41.2	8,100	27.5	24.1 - 30.9	2,500	8.5	6.5 - 10.5	1,100	3.8	2.4 - 5.2	29,500
Lahaina/ Wailuku	6,200	21.9	18.5 - 25.3	9,600	33.9	30.0 - 37.9	8,800	31.1	27.0 - 35.2	2,800	9.9	7.4 - 12.4	900	3.1	1.6 - 4.6	28,400
Lanai	400	13.4	9.0 - 17.9	800	28.5	21.3 - 35.7	1,300	44.1	37.3 - 50.8	300	11.6	7.4 - 15.9	100	2.4	0.8 - 3.9	2,900
Lihue-Waimea	3,900	16.2	13.6 - 18.9	7,900	33.2	29.6 - 36.8	9,200	38.6	34.8 - 42.3	2,500	10.3	8.1 - 12.6	400	1.6	0.9 - 2.4	23,900
Manoa/ Upper Makiki	12,000	21.1	17.3 - 24.8	16,800	29.6	25.3 - 33.8	22,500	39.6	35.0 - 44.3	4,000	7.0	4.7 - 9.3	1,500	2.7	1.5 - 3.9	56,700
Mililani/ Wahiawa	14,700	24.3	20.3 - 28.3	22,800	37.8	33.2 - 42.3	17,200	28.5	24.5 - 32.5	5,000	8.2	6.0 - 10.4	700	1.2	0.3 - 2.2	60,500

Health - general hlth status by State, County, Island, Community, BRFSS Age Group, DOH Race-Ethnicity, Gender, Education Level, Employment Status (Grouped), Household Income, Poverty Level, Marital Status (Grouped), Married, Health Care Coverage, for the Year(s) - 2000-2002, 2001-2003, 2002-2004, 2003-2005, 2004-2006, 2005-2007, 2006-2008, 2007-2009, 2008-2010

Note: Weighted numbers (#) represent 3-yr averages, percentages and 95% confidence intervals; Respondents aged 18 years and older; n/r (Not Reportable) - If the unweighted total responses for a dimension (row) is <50 that row will not be shown; n/a (Not Available) - Not asked of a subset of respondents

Year: 2000-2002

Community	Excellent			Very good			Good			Fair			Poor			Estimated Population (3-Yr Avg)
	#	%	C.I. (95%)	#	%	C.I. (95%)	#	%	C.I. (95%)	#	%	C.I. (95%)	#	%	C.I. (95%)	#
Molokai	700	11.8	8.5 - 15.1	2,000	33.6	27.9 - 39.3	2,300	39.0	33.2 - 44.8	800	13.4	9.4 - 17.4	100	2.2	1.0 - 3.5	6,000
Nanakuli/ Waianae	4,600	16.5	11.2 - 21.8	6,300	22.6	16.7 - 28.4	12,200	43.9	36.6 - 51.1	4,500	16.2	10.6 - 21.9	200	0.9	0.1 - 1.6	27,900
N.Hawaii	4,800	21.6	18.1 - 25.1	6,900	30.9	27.1 - 34.7	7,400	33.0	28.8 - 37.3	2,600	11.7	8.9 - 14.6	600	2.7	1.4 - 4.0	22,300
N.Shore/ Laie	4,600	21.0	15.0 - 27.1	7,300	33.2	25.9 - 40.4	6,400	28.8	21.8 - 35.9	2,900	13.2	7.8 - 18.7	800	3.7	1.4 - 6.1	22,100
Nuuanu/ Kalihi/ Moanalua	11,000	16.7	13.2 - 20.1	19,600	29.8	25.7 - 33.9	25,300	38.3	33.8 - 42.8	9,200	13.9	10.6 - 17.2	900	1.4	0.4 - 2.4	66,000
Puna/ Kau	4,400	20.5	17.2 - 23.7	6,100	28.8	25.0 - 32.5	7,700	36.0	32.0 - 40.0	2,400	11.1	8.7 - 13.6	800	3.6	2.3 - 5.0	21,400
Salt Lake/ Foster Village	10,200	27.5	22.7 - 32.3	13,900	37.5	32.2 - 42.7	10,300	27.6	22.6 - 32.6	2,500	6.6	3.8 - 9.4	300	0.8	0.0 - 1.6	37,200
Upcountry/ Hana	6,200	23.4	20.2 - 26.6	9,900	37.8	34.0 - 41.6	7,500	28.7	25.1 - 32.3	2,000	7.4	5.5 - 9.4	700	2.7	1.5 - 3.8	26,300
Waialae/ Kahala/ Hawaii Kai	10,600	25.3	21.0 - 29.7	17,200	41.2	36.2 - 46.2	11,100	26.5	22.1 - 30.9	2,300	5.6	3.2 - 8.0	600	1.4	0.4 - 2.5	41,900
Waipahu/ Kapolei/ Ewa	19,800	22.3	19.2 - 25.4	27,700	31.1	27.4 - 34.8	31,000	34.8	31.2 - 38.5	9,000	10.1	7.7 - 12.5	1,400	1.6	0.7 - 2.5	88,900

Health - general hlth status by State, County, Island, Community, BRFSS Age Group, DOH Race-Ethnicity, Gender, Education Level, Employment Status (Grouped), Household Income, Poverty Level, Marital Status (Grouped), Married, Health Care Coverage, for the Year(s) - 2000-2002, 2001-2003, 2002-2004, 2003-2005, 2004-2006, 2005-2007, 2006-2008, 2007-2009, 2008-2010

Note: Weighted numbers (#) represent 3-yr averages, percentages and 95% confidence intervals; Respondents aged 18 years and older; n/r (Not Reportable) - If the unweighted total responses for a dimension (row) is <50 that row will not be shown; n/a (Not Available) - Not asked of a subset of respondents

Year: 2000-2002

BRFSS Age Group	Excellent			Very good			Good			Fair			Poor			Estimated Population (3-Yr Avg)
	#	%	C.I. (95%)	#	%	C.I. (95%)	#	%	C.I. (95%)	#	%	C.I. (95%)	#	%	C.I. (95%)	#
18-24	27,100	24.9	21.8 - 27.9	40,300	36.9	33.4 - 40.4	34,200	31.3	28.0 - 34.6	7,300	6.7	4.4 - 9.0	300	0.3	0.0 - 0.6	109,200
25-34	43,600	26.1	23.9 - 28.3	66,600	39.9	37.4 - 42.3	45,900	27.5	25.3 - 29.6	9,800	5.9	4.6 - 7.1	1,200	0.7	0.3 - 1.1	167,000
35-44	47,300	25.7	23.8 - 27.6	63,300	34.4	32.2 - 36.5	56,300	30.6	28.5 - 32.6	14,900	8.1	6.7 - 9.6	2,400	1.3	0.9 - 1.7	184,100
45-54	33,000	20.5	18.7 - 22.3	58,500	36.4	34.2 - 38.6	50,900	31.7	29.6 - 33.8	14,500	9.0	7.7 - 10.3	3,800	2.4	1.7 - 3.0	160,700
55-64	23,000	19.9	17.5 - 22.3	33,600	29.0	26.3 - 31.8	42,700	37.0	33.8 - 40.1	13,500	11.7	9.6 - 13.7	2,800	2.4	1.7 - 3.1	115,700
65-74	12,400	14.4	12.2 - 16.5	22,500	26.0	23.0 - 29.0	33,200	38.3	35.2 - 41.5	13,200	15.2	13.0 - 17.4	5,300	6.1	4.2 - 7.9	86,600
75+	6,000	9.5	7.4 - 11.7	12,200	19.2	16.6 - 21.8	28,300	44.6	41.1 - 48.1	13,300	20.9	18.2 - 23.7	3,700	5.8	4.1 - 7.4	63,500

Health - general hlth status by State, County, Island, Community, BRFSS Age Group, DOH Race-Ethnicity, Gender, Education Level, Employment Status (Grouped), Household Income, Poverty Level, Marital Status (Grouped), Married, Health Care Coverage, for the Year(s) - 2000-2002, 2001-2003, 2002-2004, 2003-2005, 2004-2006, 2005-2007, 2006-2008, 2007-2009, 2008-2010

Note: Weighted numbers (#) represent 3-yr averages, percentages and 95% confidence intervals; Respondents aged 18 years and older; n/r (Not Reportable) - If the unweighted total responses for a dimension (row) is <50 that row will not be shown; n/a (Not Available) - Not asked of a subset of respondents

Year: 2000-2002

DOH Race-Ethnicity	Excellent			Very good			Good			Fair			Poor			Estimated Population (3-Yr Avg)
	#	%	C.I. (95%)	#	%	C.I. (95%)	#	%	C.I. (95%)	#	%	C.I. (95%)	#	%	C.I. (95%)	#
Caucasian	82,900	28.2	26.7 - 29.7	111,200	37.9	36.2 - 39.5	73,900	25.2	23.7 - 26.6	19,300	6.6	5.7 - 7.4	6,400	2.2	1.8 - 2.6	293,700
Native Hawaiian	20,600	16.7	14.6 - 18.8	35,300	28.6	26.0 - 31.3	46,000	37.3	34.5 - 40.2	18,000	14.6	12.4 - 16.8	3,400	2.8	1.8 - 3.8	123,400
Chinese	12,800	22.9	19.3 - 26.4	18,900	33.8	29.6 - 38.1	19,000	34.0	30.0 - 38.1	4,500	8.0	5.8 - 10.3	700	1.2	0.3 - 2.2	55,900
Filipino	27,600	20.7	18.1 - 23.3	37,600	28.2	25.4 - 31.1	50,500	37.9	34.9 - 40.9	14,500	10.9	8.7 - 13.1	3,000	2.2	1.3 - 3.1	133,300
Japanese	27,600	14.6	13.0 - 16.1	62,500	33.0	30.9 - 35.1	74,500	39.3	37.1 - 41.5	21,200	11.2	9.8 - 12.6	3,700	2.0	1.4 - 2.5	189,500
Black	4,400	28.1	20.2 - 35.9	5,400	34.0	26.2 - 41.8	4,500	28.8	21.7 - 35.9	1,200	7.5	2.6 - 12.5	300	1.6	0.0 - 3.6	15,800
Native Alaskan/ American Indian	1,000	27.3	14.6 - 39.9	1,100	31.4	19.1 - 43.7	700	20.6	9.7 - 31.6	500	12.7	3.8 - 21.6	300	8.0	0.0 - 16.3	3,600
Other Asian	4,100	18.9	13.1 - 24.7	6,100	28.6	21.7 - 35.4	8,900	41.3	34.1 - 48.6	2,200	10.1	6.1 - 14.2	200	1.0	0.1 - 2.0	21,500
Other Pacific Islander	2,900	17.0	9.7 - 24.2	6,300	37.0	28.1 - 45.8	4,700	27.8	20.3 - 35.3	2,500	14.6	7.2 - 22.0	600	3.6	0.0 - 8.9	17,000
Mixed Ethnicity	2,000	26.7	17.9 - 35.5	2,600	35.3	25.9 - 44.6	2,200	29.4	20.8 - 38.1	600	7.5	1.5 - 13.6	100	1.1	0.0 - 2.4	7,500
Other	6,200	23.2	17.2 - 29.3	9,800	36.5	30.4 - 42.7	7,600	28.3	22.3 - 34.3	2,500	9.5	5.5 - 13.5	700	2.5	1.0 - 3.9	26,700

Health - general hlth status by State, County, Island, Community, BRFSS Age Group, DOH Race-Ethnicity, Gender, Education Level, Employment Status (Grouped), Household Income, Poverty Level, Marital Status (Grouped), Married, Health Care Coverage, for the Year(s) - 2000-2002, 2001-2003, 2002-2004, 2003-2005, 2004-2006, 2005-2007, 2006-2008, 2007-2009, 2008-2010

Note: Weighted numbers (#) represent 3-yr averages, percentages and 95% confidence intervals; Respondents aged 18 years and older; n/r (Not Reportable) - If the unweighted total responses for a dimension (row) is <50 that row will not be shown; n/a (Not Available) - Not asked of a subset of respondents

Year: 2000-2002

Gender	Excellent			Very good			Good			Fair			Poor			Estimated Population (3-Yr Avg)
	#	%	C.I. (95%)	#	%	C.I. (95%)	#	%	C.I. (95%)	#	%	C.I. (95%)	#	%	C.I. (95%)	#
Male	103,800	23.2	21.9 - 24.6	152,700	34.2	32.7 - 35.7	137,100	30.7	29.3 - 32.2	43,800	9.8	8.8 - 10.9	9,200	2.1	1.6 - 2.5	446,500
Female	89,400	20.1	19.0 - 21.2	145,300	32.7	31.4 - 34.0	156,300	35.1	33.8 - 36.5	43,400	9.8	9.0 - 10.6	10,300	2.3	1.9 - 2.7	444,700

Education Level	Excellent			Very good			Good			Fair			Poor			Estimated Population (3-Yr Avg)
	#	%	C.I. (95%)	#	%	C.I. (95%)	#	%	C.I. (95%)	#	%	C.I. (95%)	#	%	C.I. (95%)	#
Never attended school/ Only Kindergarten to Grades 8	2,500	13.2	7.9 - 18.5	2,500	13.5	9.4 - 17.6	7,300	39.1	31.2 - 47.0	4,600	24.4	18.1 - 30.7	1,800	9.8	5.8 - 13.7	18,800
Grades 9 thru 11 (Some High School)	4,100	10.6	7.3 - 13.8	8,000	20.5	15.4 - 25.6	16,900	43.4	37.6 - 49.1	8,200	21.1	16.9 - 25.4	1,700	4.4	2.5 - 6.3	39,000
Grades 12 or GED (High School Grad)	54,000	18.1	16.6 - 19.6	90,700	30.4	28.7 - 32.1	110,200	36.9	35.1 - 38.7	35,600	11.9	10.7 - 13.2	8,100	2.7	2.1 - 3.3	298,400
College 1 to 3 years (Some College/ Tech)	52,700	19.9	18.4 - 21.5	97,300	36.8	34.9 - 38.7	86,100	32.6	30.7 - 34.4	23,200	8.8	7.5 - 10.0	5,000	1.9	1.4 - 2.4	264,400
College 4 years or more (College Grad)	79,400	29.5	27.8 - 31.1	99,300	36.9	35.1 - 38.6	72,400	26.9	25.3 - 28.5	15,600	5.8	4.9 - 6.7	2,700	1.0	0.7 - 1.3	269,300

Health - general hlth status by State, County, Island, Community, BRFSS Age Group, DOH Race-Ethnicity, Gender, Education Level, Employment Status (Grouped), Household Income, Poverty Level, Marital Status (Grouped), Married, Health Care Coverage, for the Year(s) - 2000-2002, 2001-2003, 2002-2004, 2003-2005, 2004-2006, 2005-2007, 2006-2008, 2007-2009, 2008-2010

Note: Weighted numbers (#) represent 3-yr averages, percentages and 95% confidence intervals; Respondents aged 18 years and older; n/r (Not Reportable) - If the unweighted total responses for a dimension (row) is <50 that row will not be shown; n/a (Not Available) - Not asked of a subset of respondents

Year: 2000-2002

Employment Status (Grouped)	Excellent			Very good			Good			Fair			Poor			Estimated Population (3-Yr Avg)
	#	%	C.I. (95%)	#	%	C.I. (95%)	#	%	C.I. (95%)	#	%	C.I. (95%)	#	%	C.I. (95%)	#
Employed	144,400	24.5	23.4 - 25.6	215,900	36.6	35.3 - 37.8	182,300	30.9	29.7 - 32.1	43,100	7.3	6.5 - 8.1	4,500	0.8	0.6 - 1.0	590,100
Unemployed	7,100	21.9	16.6 - 27.2	9,600	29.8	24.3 - 35.3	10,700	33.1	27.4 - 38.9	4,100	12.8	9.0 - 16.5	800	2.4	1.1 - 3.6	32,400
Retired/Unable to work	22,100	12.3	10.8 - 13.7	42,800	23.7	21.7 - 25.7	70,400	39.0	36.8 - 41.2	31,800	17.6	15.9 - 19.3	13,400	7.4	6.2 - 8.7	180,500
Student/Homemaker	19,300	22.0	19.1 - 24.9	29,700	33.9	30.5 - 37.2	29,900	34.1	30.7 - 37.5	8,100	9.3	7.1 - 11.4	600	0.7	0.4 - 1.1	87,600

Health - general hlth status by State, County, Island, Community, BRFSS Age Group, DOH Race-Ethnicity, Gender, Education Level, Employment Status (Grouped), Household Income, Poverty Level, Marital Status (Grouped), Married, Health Care Coverage, for the Year(s) - 2000-2002, 2001-2003, 2002-2004, 2003-2005, 2004-2006, 2005-2007, 2006-2008, 2007-2009, 2008-2010

Note: Weighted numbers (#) represent 3-yr averages, percentages and 95% confidence intervals; Respondents aged 18 years and older; n/r (Not Reportable) - If the unweighted total responses for a dimension (row) is <50 that row will not be shown; n/a (Not Available) - Not asked of a subset of respondents

Year: 2000-2002

Household Income	Excellent			Very good			Good			Fair			Poor			Estimated Population (3-Yr Avg)
	#	%	C.I. (95%)	#	%	C.I. (95%)	#	%	C.I. (95%)	#	%	C.I. (95%)	#	%	C.I. (95%)	#
Less than \$10,000	5,900	15.3	11.7 - 19.0	8,900	23.2	19.1 - 27.3	13,500	35.2	30.6 - 39.8	7,500	19.6	15.5 - 23.8	2,500	6.6	4.7 - 8.5	38,400
\$10,000 to \$14,999	6,700	16.3	12.6 - 19.9	9,500	23.0	19.2 - 26.8	15,200	36.8	32.4 - 41.3	7,200	17.5	13.7 - 21.2	2,700	6.4	4.2 - 8.6	41,300
\$15,000 to \$19,999	7,800	19.2	15.2 - 23.1	13,600	33.4	27.9 - 39.0	12,600	30.9	26.4 - 35.4	5,600	13.8	10.6 - 17.0	1,100	2.7	0.8 - 4.6	40,800
\$20,000 to \$24,999	10,200	18.5	14.8 - 22.2	15,700	28.5	24.7 - 32.3	20,400	37.0	32.7 - 41.3	7,300	13.3	9.1 - 17.5	1,500	2.8	1.6 - 4.0	55,200
\$25,000 to \$34,999	19,500	21.0	18.6 - 23.5	31,700	34.2	31.3 - 37.1	32,400	34.9	32.0 - 37.9	7,900	8.5	6.8 - 10.2	1,300	1.4	0.8 - 2.0	92,800
\$35,000 to \$49,999	30,800	22.4	20.2 - 24.6	46,800	34.0	31.5 - 36.6	45,700	33.2	30.7 - 35.8	11,600	8.4	6.9 - 10.0	2,600	1.9	1.1 - 2.7	137,500
\$50,000 to \$74,999	27,000	21.6	19.4 - 23.7	48,100	38.4	35.7 - 41.1	39,100	31.2	28.6 - 33.8	9,900	7.9	6.4 - 9.5	1,100	0.9	0.4 - 1.3	125,200
\$75,000 or more	39,600	30.8	28.2 - 33.3	47,300	36.7	34.0 - 39.4	34,900	27.1	24.7 - 29.6	6,300	4.9	3.5 - 6.2	700	0.5	0.2 - 0.8	128,700

Health - general hlth status by State, County, Island, Community, BRFSS Age Group, DOH Race-Ethnicity, Gender, Education Level, Employment Status (Grouped), Household Income, Poverty Level, Marital Status (Grouped), Married, Health Care Coverage, for the Year(s) - 2000-2002, 2001-2003, 2002-2004, 2003-2005, 2004-2006, 2005-2007, 2006-2008, 2007-2009, 2008-2010

Note: Weighted numbers (#) represent 3-yr averages, percentages and 95% confidence intervals; Respondents aged 18 years and older; n/r (Not Reportable) - If the unweighted total responses for a dimension (row) is <50 that row will not be shown; n/a (Not Available) - Not asked of a subset of respondents

Year: 2000-2002

Poverty Level	Excellent			Very good			Good			Fair			Poor			Estimated Population (3-Yr Avg)
	#	%	C.I. (95%)	#	%	C.I. (95%)	#	%	C.I. (95%)	#	%	C.I. (95%)	#	%	C.I. (95%)	#
0-130%	23,300	17.6	15.3 - 20.0	35,100	26.6	23.8 - 29.5	46,500	35.2	32.4 - 38.1	20,700	15.7	13.3 - 18.2	6,300	4.8	3.6 - 6.0	131,900
131-185%	17,900	18.3	15.8 - 20.9	30,900	31.6	28.7 - 34.6	35,300	36.1	33.0 - 39.2	11,700	12.0	10.0 - 14.0	1,900	1.9	1.2 - 2.6	97,700
186+%	106,400	24.7	23.5 - 25.9	155,700	36.2	34.8 - 37.6	132,100	30.7	29.4 - 32.0	31,000	7.2	6.4 - 8.0	5,300	1.2	0.9 - 1.5	430,400

Marital Status (Grouped)	Excellent			Very good			Good			Fair			Poor			Estimated Population (3-Yr Avg)
	#	%	C.I. (95%)	#	%	C.I. (95%)	#	%	C.I. (95%)	#	%	C.I. (95%)	#	%	C.I. (95%)	#
Married	113,500	22.0	20.8 - 23.1	174,200	33.7	32.4 - 35.0	171,500	33.2	31.9 - 34.5	46,700	9.1	8.2 - 9.9	10,300	2.0	1.6 - 2.4	516,200
Unmarried Couple	3,600	26.1	18.4 - 33.8	5,600	40.3	32.3 - 48.3	3,600	25.8	18.5 - 33.1	1,000	6.9	3.2 - 10.6	100	0.9	0.0 - 2.2	13,900
Widowed	6,000	11.9	9.2 - 14.5	12,200	24.4	20.5 - 28.2	20,200	40.2	36.2 - 44.2	9,300	18.6	15.5 - 21.6	2,500	4.9	3.6 - 6.3	50,200
Other	70,200	22.6	21.0 - 24.1	105,900	34.1	32.3 - 35.8	98,200	31.6	29.8 - 33.3	30,200	9.7	8.6 - 10.8	6,500	2.1	1.7 - 2.5	311,000

Health - general hlth status by State, County, Island, Community, BRFSS Age Group, DOH Race-Ethnicity, Gender, Education Level, Employment Status (Grouped), Household Income, Poverty Level, Marital Status (Grouped), Married, Health Care Coverage, for the Year(s) - 2000-2002, 2001-2003, 2002-2004, 2003-2005, 2004-2006, 2005-2007, 2006-2008, 2007-2009, 2008-2010

Note: Weighted numbers (#) represent 3-yr averages, percentages and 95% confidence intervals; Respondents aged 18 years and older; n/r (Not Reportable) - If the unweighted total responses for a dimension (row) is <50 that row will not be shown; n/a (Not Available) - Not asked of a subset of respondents

Year: 2000-2002

Married	Excellent			Very good			Good			Fair			Poor			Estimated Population (3-Yr Avg)
	#	%	C.I. (95%)	#	%	C.I. (95%)	#	%	C.I. (95%)	#	%	C.I. (95%)	#	%	C.I. (95%)	#
Yes	116,400	22.0	20.9 - 23.1	177,900	33.6	32.3 - 34.9	175,400	33.1	31.8 - 34.4	48,400	9.1	8.3 - 10.0	11,300	2.1	1.7 - 2.6	529,500
No	76,500	21.2	19.8 - 22.6	119,800	33.2	31.6 - 34.9	117,600	32.6	31.0 - 34.2	38,700	10.7	9.7 - 11.7	8,100	2.2	1.9 - 2.6	360,600

Health Care Coverage	Excellent			Very good			Good			Fair			Poor			Estimated Population (3-Yr Avg)
	#	%	C.I. (95%)	#	%	C.I. (95%)	#	%	C.I. (95%)	#	%	C.I. (95%)	#	%	C.I. (95%)	#
Yes	176,600	21.5	20.6 - 22.4	275,100	33.5	32.4 - 34.5	272,700	33.2	32.1 - 34.2	79,500	9.7	9.0 - 10.4	18,100	2.2	1.9 - 2.5	822,000
No	16,400	24.1	20.8 - 27.4	22,600	33.2	29.5 - 36.8	20,400	29.9	26.2 - 33.5	7,500	10.9	8.3 - 13.6	1,300	1.9	1.0 - 2.9	68,200