

Health - poor, keeps from work by State, County, Island, Community, BRFSS Age Group, DOH Race-Ethnicity, Gender, Education Level, Employment Status (Grouped), Household Income, Poverty Level, Marital Status (Grouped), Married, Health Care Coverage, for the Year(s) - 2000-2002, 2001-2003, 2002-2004, 2003-2005, 2004-2006, 2005-2007, 2006-2008, 2007-2009, 2008-2010

Note: Weighted numbers (#) represent 3-yr averages, percentages and 95% confidence intervals; Respondents aged 18 years and older; n/r (Not Reportable) - If the unweighted total responses for a dimension (row) is <50 that row will not be shown; n/a (Not Available) - Not asked of a subset of respondents

The trend analysis report shows the trend for the selected health variable over selected years in a table and a graph. Estimated Population: This number is a weighted representation of the population who responded to a particular question in the survey. For most questions the eligible population will be the entire adult population. For some secondary questions only a subset of the population was asked the question. For example, all survey participants were asked if they had diabetes, but only those who answered yes were asked if they use insulin. If a dimension value is unknown for a particular survey record, that record will not be included in the counts for that particular dimension.

For documentation on other terms and coding in this report, please go to the following links

[Click here to access BRFSS documentation](#)

[Click here to access DOH Race-Ethnicity coding](#)

[Click here to access The Hawai'i Data Guide](#)

[Click here to access Poverty Level Methodology](#)

**For questions about this report, please contact
The Hawaii Health Data Warehouse**

profiles@hhdw.org

(855) 946-5899 x15

Health - poor, keeps from work by State, County, Island, Community, BRFSS Age Group, DOH Race-Ethnicity, Gender, Education Level, Employment Status (Grouped), Household Income, Poverty Level, Marital Status (Grouped), Married, Health Care Coverage, for the Year(s) - 2000-2002, 2001-2003, 2002-2004, 2003-2005, 2004-2006, 2005-2007, 2006-2008, 2007-2009, 2008-2010

Note: Weighted numbers (#) represent 3-yr averages, percentages and 95% confidence intervals; Respondents aged 18 years and older; n/r (Not Reportable) - If the unweighted total responses for a dimension (row) is <50 that row will not be shown; n/a (Not Available) - Not asked of a subset of respondents

Year	Zero days			1 to 6 days			7 to 13 days			14 or more days			Estimated Population (3-Yr Avg)
	#	%	C.I.(95%)	#	%	C.I.(95%)	#	%	C.I.(95%)	#	%	C.I.(95%)	#
2000-2002	742,000	83.4	82.6 - 84.2	88,800	10.0	9.4 - 10.6	26,100	2.9	2.6 - 3.3	32,900	3.7	3.3 - 4.1	889,800
2001-2003	760,500	84.0	83.3 - 84.8	85,000	9.4	8.8 - 10.0	25,400	2.8	2.5 - 3.2	34,000	3.8	3.4 - 4.1	905,000
2002-2004	747,100	82.1	81.1 - 83.1	92,200	10.1	9.3 - 10.9	31,200	3.4	2.9 - 3.9	39,400	4.3	3.8 - 4.8	909,800
2003-2005	755,400	81.1	80.1 - 82.1	105,000	11.3	10.4 - 12.1	27,100	2.9	2.4 - 3.4	43,900	4.7	4.2 - 5.2	931,300
2004-2006	757,100	79.9	78.9 - 81.0	114,000	12.0	11.2 - 12.9	28,200	3.0	2.5 - 3.4	47,600	5.0	4.5 - 5.5	947,000
2005-2007	783,000	80.4	79.7 - 81.2	115,700	11.9	11.2 - 12.6	25,400	2.6	2.3 - 2.9	49,200	5.1	4.7 - 5.4	973,300
2006-2008	792,800	80.7	80.0 - 81.5	110,400	11.2	10.6 - 11.9	27,500	2.8	2.5 - 3.1	51,300	5.2	4.8 - 5.6	982,000
2007-2009	798,900	80.4	79.7 - 81.2	116,000	11.7	11.0 - 12.3	27,200	2.7	2.4 - 3.0	51,100	5.1	4.7 - 5.5	993,100
2008-2010	808,400	80.9	80.1 - 81.7	112,700	11.3	10.6 - 11.9	26,800	2.7	2.4 - 3.0	51,700	5.2	4.8 - 5.6	999,500

Health - poor, keeps from work by State, County, Island, Community, BRFSS Age Group, DOH Race-Ethnicity, Gender, Education Level, Employment Status (Grouped), Household Income, Poverty Level, Marital Status (Grouped), Married, Health Care Coverage, for the Year(s) - 2000-2002, 2001-2003, 2002-2004, 2003-2005, 2004-2006, 2005-2007, 2006-2008, 2007-2009, 2008-2010

Note: Weighted numbers (#) represent 3-yr averages, percentages and 95% confidence intervals; Respondents aged 18 years and older; n/r (Not Reportable) - If the unweighted total responses for a dimension (row) is <50 that row will not be shown; n/a (Not Available) - Not asked of a subset of respondents

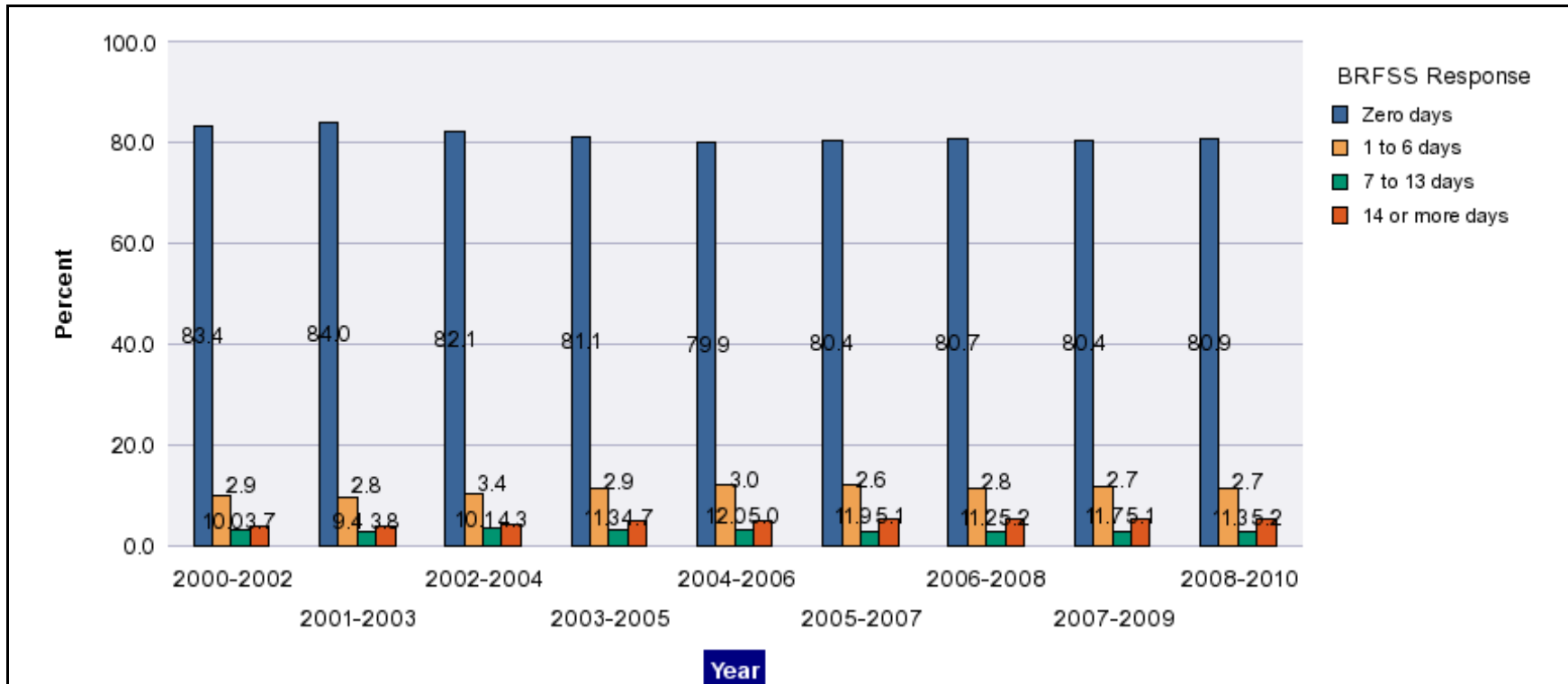

Health - poor, keeps from work by State, County, Island, Community, BRFSS Age Group, DOH Race-Ethnicity, Gender, Education Level, Employment Status (Grouped), Household Income, Poverty Level, Marital Status (Grouped), Married, Health Care Coverage, for the Year(s) - 2000-2002, 2001-2003, 2002-2004, 2003-2005, 2004-2006, 2005-2007, 2006-2008, 2007-2009, 2008-2010

Note: Weighted numbers (#) represent 3-yr averages, percentages and 95% confidence intervals; Respondents aged 18 years and older; n/r (Not Reportable) - If the unweighted total responses for a dimension (row) is <50 that row will not be shown; n/a (Not Available) - Not asked of a subset of respondents

Year: 2008-2010

State	Zero days			1 to 6 days			7 to 13 days			14 or more days			Estimated Population (3-Yr Avg)
	#	%	C.I. (95%)	#	%	C.I. (95%)	#	%	C.I. (95%)	#	%	C.I. (95%)	#
Hawaii State	808,400	80.9	80.1 - 81.7	112,700	11.3	10.6 - 11.9	26,800	2.7	2.4 - 3.0	51,700	5.2	4.8 - 5.6	999,500

County	Zero days			1 to 6 days			7 to 13 days			14 or more days			Estimated Population (3-Yr Avg)
	#	%	C.I. (95%)	#	%	C.I. (95%)	#	%	C.I. (95%)	#	%	C.I. (95%)	#
Hawaii	107,300	78.0	76.4 - 79.6	15,600	11.3	10.1 - 12.6	4,700	3.4	2.8 - 4.0	10,000	7.2	6.3 - 8.2	137,500
Honolulu	573,800	81.7	80.7 - 82.8	78,900	11.2	10.4 - 12.1	17,800	2.5	2.1 - 2.9	31,400	4.5	4.0 - 5.0	701,900
Kauai	38,200	78.4	75.9 - 80.9	5,500	11.3	9.4 - 13.3	1,300	2.7	1.9 - 3.6	3,600	7.5	5.8 - 9.2	48,700
Maui	89,100	80.0	78.2 - 81.7	12,700	11.4	9.9 - 12.8	3,000	2.7	2.0 - 3.4	6,600	6.0	5.0 - 6.9	111,400

Health - poor, keeps from work by State, County, Island, Community, BRFSS Age Group, DOH Race-Ethnicity, Gender, Education Level, Employment Status (Grouped), Household Income, Poverty Level, Marital Status (Grouped), Married, Health Care Coverage, for the Year(s) - 2000-2002, 2001-2003, 2002-2004, 2003-2005, 2004-2006, 2005-2007, 2006-2008, 2007-2009, 2008-2010

Note: Weighted numbers (#) represent 3-yr averages, percentages and 95% confidence intervals; Respondents aged 18 years and older; n/r (Not Reportable) - If the unweighted total responses for a dimension (row) is <50 that row will not be shown; n/a (Not Available) - Not asked of a subset of respondents

Year: 2008-2010

Island	Zero days			1 to 6 days			7 to 13 days			14 or more days			Estimated Population (3-Yr Avg)
	#	%	C.I. (95%)	#	%	C.I. (95%)	#	%	C.I. (95%)	#	%	C.I. (95%)	#
Hawaii	107,300	78.0	76.4 - 79.6	15,600	11.3	10.1 - 12.6	4,700	3.4	2.8 - 4.0	10,000	7.2	6.3 - 8.2	137,500
Kauai	38,200	78.4	75.9 - 80.9	5,500	11.3	9.4 - 13.3	1,300	2.7	1.9 - 3.6	3,600	7.5	5.8 - 9.2	48,700
Lanai	1,500	84.4	80.7 - 88.1	100	7.5	4.9 - 10.1	<50	2.4	1.0 - 3.7	100	5.7	3.3 - 8.1	1,700
Maui	81,300	79.8	78.0 - 81.7	11,700	11.5	10.0 - 13.1	2,700	2.6	1.9 - 3.3	6,100	6.0	5.0 - 7.1	101,900
Molokai	6,300	81.0	77.4 - 84.6	800	10.0	7.4 - 12.6	300	3.8	1.5 - 6.0	400	5.2	3.5 - 7.0	7,800
Oahu	573,800	81.7	80.7 - 82.8	78,900	11.2	10.4 - 12.1	17,800	2.5	2.1 - 2.9	31,400	4.5	4.0 - 5.0	701,900

Community	Zero days			1 to 6 days			7 to 13 days			14 or more days			Estimated Population (3-Yr Avg)
	#	%	C.I. (95%)	#	%	C.I. (95%)	#	%	C.I. (95%)	#	%	C.I. (95%)	#
Aiea/ Pearl City	53,500	84.2	81.0 - 87.4	6,500	10.2	7.5 - 12.9	1,200	1.8	0.7 - 3.0	2,400	3.8	2.2 - 5.3	63,600
Ala Moana	20,900	78.3	73.0 - 83.6	4,000	14.9	10.0 - 19.9	500	1.8	0.7 - 3.0	1,300	4.9	2.5 - 7.2	26,600

Health - poor, keeps from work by State, County, Island, Community, BRFSS Age Group, DOH Race-Ethnicity, Gender, Education Level, Employment Status (Grouped), Household Income, Poverty Level, Marital Status (Grouped), Married, Health Care Coverage, for the Year(s) - 2000-2002, 2001-2003, 2002-2004, 2003-2005, 2004-2006, 2005-2007, 2006-2008, 2007-2009, 2008-2010

Note: Weighted numbers (#) represent 3-yr averages, percentages and 95% confidence intervals; Respondents aged 18 years and older; n/r (Not Reportable) - If the unweighted total responses for a dimension (row) is <50 that row will not be shown; n/a (Not Available) - Not asked of a subset of respondents

Year: 2008-2010

Community	Zero days			1 to 6 days			7 to 13 days			14 or more days			Estimated Population (3-Yr Avg)
	#	%	C.I. (95%)	#	%	C.I. (95%)	#	%	C.I. (95%)	#	%	C.I. (95%)	#
Hanalei/ Kapaa	15,300	76.8	73.0 - 80.5	2,400	11.8	9.0 - 14.6	700	3.4	1.9 - 5.0	1,600	8.0	5.6 - 10.4	20,000
Hilo	33,300	80.1	77.3 - 83.0	4,400	10.6	8.4 - 12.9	1,100	2.8	1.7 - 3.8	2,700	6.5	4.8 - 8.2	41,500
Kaaawa/ Kahaluu/ Kaneohe	40,500	81.0	77.0 - 85.0	5,900	11.8	8.4 - 15.2	1,100	2.1	0.6 - 3.7	2,600	5.1	3.1 - 7.1	50,000
Kahului	27,800	80.3	77.1 - 83.4	3,900	11.2	8.7 - 13.8	900	2.5	1.4 - 3.6	2,100	6.0	4.2 - 7.9	34,700
Kailua/ Waimanalo	39,300	77.9	73.8 - 81.9	6,600	13.1	9.9 - 16.3	1,600	3.1	1.1 - 5.0	3,000	6.0	3.5 - 8.4	50,500
Kaimuki/ Palolo/ Waikiki	45,600	80.4	76.8 - 84.0	7,300	12.8	9.6 - 16.0	1,300	2.2	1.1 - 3.3	2,600	4.7	2.9 - 6.4	56,800
Kona	23,200	78.8	75.6 - 81.9	3,000	10.3	7.9 - 12.8	1,200	4.1	2.4 - 5.7	2,000	6.8	5.1 - 8.6	29,500
Lahaina/ Wailuku	27,200	81.4	77.9 - 84.9	3,800	11.3	8.3 - 14.2	800	2.3	0.8 - 3.8	1,700	5.0	3.4 - 6.6	33,400
Lanai	1,500	84.4	80.7 - 88.1	100	7.5	4.9 - 10.1	<50	2.4	1.0 - 3.7	100	5.7	3.3 - 8.1	1,700
Lihue-Waimea	22,900	79.6	76.2 - 83.0	3,200	11.0	8.4 - 13.6	700	2.3	1.2 - 3.3	2,000	7.1	4.8 - 9.4	28,700
Manoa/ Upper Makiki	40,200	81.7	78.1 - 85.3	6,000	12.2	9.1 - 15.4	1,100	2.3	0.9 - 3.7	1,900	3.8	2.3 - 5.3	49,200
Mililani/ Wahiawa	61,800	82.1	79.1 - 85.1	7,700	10.3	8.0 - 12.6	2,500	3.3	2.0 - 4.6	3,200	4.3	2.5 - 6.1	75,200

Health - poor, keeps from work by State, County, Island, Community, BRFSS Age Group, DOH Race-Ethnicity, Gender, Education Level, Employment Status (Grouped), Household Income, Poverty Level, Marital Status (Grouped), Married, Health Care Coverage, for the Year(s) - 2000-2002, 2001-2003, 2002-2004, 2003-2005, 2004-2006, 2005-2007, 2006-2008, 2007-2009, 2008-2010

Note: Weighted numbers (#) represent 3-yr averages, percentages and 95% confidence intervals; Respondents aged 18 years and older; n/r (Not Reportable) - If the unweighted total responses for a dimension (row) is <50 that row will not be shown; n/a (Not Available) - Not asked of a subset of respondents

Year: 2008-2010

Community	Zero days			1 to 6 days			7 to 13 days			14 or more days			Estimated Population (3-Yr Avg)
	#	%	C.I. (95%)	#	%	C.I. (95%)	#	%	C.I. (95%)	#	%	C.I. (95%)	#
Molokai	6,300	81.0	77.4 - 84.6	800	10.0	7.4 - 12.6	300	3.8	1.5 - 6.0	400	5.2	3.5 - 7.0	7,800
Nanakuli/ Waianae	29,300	82.5	77.5 - 87.6	3,000	8.6	4.6 - 12.5	700	2.0	0.4 - 3.6	2,400	6.9	3.9 - 9.8	35,500
N.Hawaii	21,500	79.4	75.8 - 83.1	3,100	11.4	8.6 - 14.3	900	3.4	1.9 - 4.9	1,500	5.7	3.5 - 7.9	27,100
N.Shore/ Laie	18,500	82.6	76.8 - 88.3	3,100	13.6	8.2 - 19.1	300	1.4	0.1 - 2.7	500	2.4	0.7 - 4.1	22,400
Nuuanu/ Kalihi/ Moanalua	55,200	80.0	76.2 - 83.8	8,200	11.8	8.7 - 15.0	2,700	3.9	2.1 - 5.7	2,900	4.3	2.7 - 5.9	69,000
Puna/ Kau	29,300	74.4	71.2 - 77.5	5,000	12.7	10.2 - 15.2	1,400	3.6	2.5 - 4.6	3,700	9.4	7.3 - 11.4	39,400
Salt Lake/ Foster Village	32,000	87.7	84.2 - 91.1	2,600	7.1	4.4 - 9.8	1,000	2.7	0.9 - 4.5	900	2.5	1.1 - 3.9	36,500
Upcountry/ Hana	26,400	77.9	74.7 - 81.0	4,100	12.1	9.5 - 14.7	1,000	3.0	1.9 - 4.1	2,400	7.0	5.1 - 8.9	33,900
Waialae/ Kahala/ Hawaii Kai	38,600	83.2	79.6 - 86.8	4,700	10.2	7.4 - 12.9	1,800	3.8	1.7 - 5.9	1,300	2.8	1.3 - 4.4	46,400
Waipahu/ Kapolei/ Ewa	98,400	81.9	79.3 - 84.5	13,400	11.1	9.0 - 13.3	2,100	1.8	0.9 - 2.6	6,300	5.2	3.7 - 6.7	120,200

Health - poor, keeps from work by State, County, Island, Community, BRFSS Age Group, DOH Race-Ethnicity, Gender, Education Level, Employment Status (Grouped), Household Income, Poverty Level, Marital Status (Grouped), Married, Health Care Coverage, for the Year(s) - 2000-2002, 2001-2003, 2002-2004, 2003-2005, 2004-2006, 2005-2007, 2006-2008, 2007-2009, 2008-2010

Note: Weighted numbers (#) represent 3-yr averages, percentages and 95% confidence intervals; Respondents aged 18 years and older; n/r (Not Reportable) - If the unweighted total responses for a dimension (row) is <50 that row will not be shown; n/a (Not Available) - Not asked of a subset of respondents

Year: 2008-2010

BRFSS Age Group	Zero days			1 to 6 days			7 to 13 days			14 or more days			Estimated Population (3-Yr Avg)
	#	%	C.I. (95%)	#	%	C.I. (95%)	#	%	C.I. (95%)	#	%	C.I. (95%)	#
18-24	93,700	77.1	73.6 - 80.5	20,100	16.5	13.4 - 19.6	3,300	2.7	1.5 - 3.9	4,500	3.7	2.2 - 5.2	121,600
25-34	147,200	82.1	79.8 - 84.3	19,400	10.8	9.0 - 12.6	5,300	3.0	2.0 - 4.0	7,400	4.1	3.0 - 5.3	179,400
35-44	139,900	79.3	77.5 - 81.2	23,900	13.6	12.0 - 15.1	5,100	2.9	2.1 - 3.6	7,500	4.3	3.4 - 5.1	176,400
45-54	142,100	79.7	78.1 - 81.2	20,600	11.6	10.3 - 12.8	5,000	2.8	2.2 - 3.4	10,700	6.0	5.1 - 6.9	178,400
55-64	118,800	78.4	76.8 - 80.0	17,800	11.7	10.5 - 12.9	4,000	2.7	2.1 - 3.2	10,900	7.2	6.2 - 8.3	151,500
65-74	79,000	86.1	84.6 - 87.6	6,100	6.6	5.6 - 7.7	1,900	2.1	1.4 - 2.8	4,800	5.2	4.2 - 6.2	91,800
75+	83,300	87.1	85.5 - 88.7	4,500	4.7	3.7 - 5.7	2,100	2.1	1.5 - 2.8	5,800	6.1	4.9 - 7.2	95,600

Health - poor, keeps from work by State, County, Island, Community, BRFSS Age Group, DOH Race-Ethnicity, Gender, Education Level, Employment Status (Grouped), Household Income, Poverty Level, Marital Status (Grouped), Married, Health Care Coverage, for the Year(s) - 2000-2002, 2001-2003, 2002-2004, 2003-2005, 2004-2006, 2005-2007, 2006-2008, 2007-2009, 2008-2010

Note: Weighted numbers (#) represent 3-yr averages, percentages and 95% confidence intervals; Respondents aged 18 years and older; n/r (Not Reportable) - If the unweighted total responses for a dimension (row) is <50 that row will not be shown; n/a (Not Available) - Not asked of a subset of respondents

Year: 2008-2010

DOH Race-Ethnicity	Zero days			1 to 6 days			7 to 13 days			14 or more days			Estimated Population (3-Yr Avg)
	#	%	C.I. (95%)	#	%	C.I. (95%)	#	%	C.I. (95%)	#	%	C.I. (95%)	#
Caucasian	250,400	78.4	77.1 - 79.6	40,000	12.5	11.5 - 13.5	10,000	3.1	2.6 - 3.7	19,200	6.0	5.3 - 6.7	319,600
Native Hawaiian	103,100	79.1	76.8 - 81.5	13,700	10.5	8.7 - 12.3	3,800	2.9	1.9 - 3.9	9,700	7.4	6.0 - 8.9	130,300
Chinese	52,000	83.6	80.6 - 86.6	7,000	11.3	8.6 - 13.9	1,300	2.1	1.0 - 3.2	1,900	3.0	1.8 - 4.2	62,200
Filipino	129,600	82.6	80.4 - 84.8	17,300	11.0	9.1 - 12.9	3,100	2.0	1.2 - 2.7	6,900	4.4	3.3 - 5.5	156,900
Japanese	196,200	84.7	83.1 - 86.2	22,700	9.8	8.5 - 11.1	5,400	2.3	1.7 - 2.9	7,500	3.2	2.5 - 4.0	231,700
Black	11,900	80.3	73.5 - 87.1	1,200	7.8	3.1 - 12.6	500	3.6	0.2 - 6.9	1,200	8.3	3.8 - 12.9	14,800
Native Alaskan/ American Indian	3,200	67.3	55.1 - 79.5	600	13.1	2.6 - 23.6	200	3.5	0.0 - 7.0	800	16.1	7.4 - 24.7	4,800
Other Asian	19,600	79.0	73.2 - 84.8	3,300	13.3	8.2 - 18.4	1,000	3.9	1.7 - 6.1	900	3.8	1.4 - 6.2	24,800
Other Pacific Islander	23,100	76.8	69.9 - 83.8	4,700	15.7	9.6 - 21.8	1,100	3.7	0.5 - 6.9	1,100	3.8	1.1 - 6.5	30,100
Other	16,600	78.2	72.8 - 83.7	2,100	9.9	6.2 - 13.6	200	1.1	0.3 - 1.9	2,300	10.8	6.6 - 15.1	21,300

Health - poor, keeps from work by State, County, Island, Community, BRFSS Age Group, DOH Race-Ethnicity, Gender, Education Level, Employment Status (Grouped), Household Income, Poverty Level, Marital Status (Grouped), Married, Health Care Coverage, for the Year(s) - 2000-2002, 2001-2003, 2002-2004, 2003-2005, 2004-2006, 2005-2007, 2006-2008, 2007-2009, 2008-2010

Note: Weighted numbers (#) represent 3-yr averages, percentages and 95% confidence intervals; Respondents aged 18 years and older; n/r (Not Reportable) - If the unweighted total responses for a dimension (row) is <50 that row will not be shown; n/a (Not Available) - Not asked of a subset of respondents

Year: 2008-2010

Gender	Zero days			1 to 6 days			7 to 13 days			14 or more days			Estimated Population (3-Yr Avg)
	#	%	C.I. (95%)	#	%	C.I. (95%)	#	%	C.I. (95%)	#	%	C.I. (95%)	#
Male	410,000	82.5	81.3 - 83.7	51,100	10.3	9.3 - 11.2	11,700	2.3	1.9 - 2.8	24,200	4.9	4.3 - 5.5	497,100
Female	398,400	79.3	78.2 - 80.4	61,500	12.2	11.3 - 13.2	15,100	3.0	2.6 - 3.4	27,400	5.5	4.9 - 6.0	502,400

Education Level	Zero days			1 to 6 days			7 to 13 days			14 or more days			Estimated Population (3-Yr Avg)
	#	%	C.I. (95%)	#	%	C.I. (95%)	#	%	C.I. (95%)	#	%	C.I. (95%)	#
Never attended school/ Only Kindergarten to Grades 8	8,900	79.4	73.4 - 85.5	900	8.1	4.4 - 11.7	300	2.5	0.0 - 5.3	1,100	10.0	5.6 - 14.3	11,200
Grades 9 thru 11 (Some High School)	28,500	72.6	67.3 - 77.9	5,300	13.6	9.1 - 18.1	1,300	3.2	1.3 - 5.1	4,200	10.6	7.5 - 13.7	39,300
Grades 12 or GED (High School Grad)	235,400	81.5	80.0 - 83.1	26,400	9.1	7.9 - 10.3	8,400	2.9	2.2 - 3.6	18,600	6.5	5.5 - 7.4	288,800
College 1 to 3 years (Some College/ Tech)	230,100	80.0	78.5 - 81.5	34,900	12.1	10.8 - 13.5	8,400	2.9	2.3 - 3.5	14,200	4.9	4.2 - 5.7	287,700
College 4 years or more (College Grad)	304,700	82.0	80.8 - 83.1	45,000	12.1	11.1 - 13.1	8,400	2.3	1.8 - 2.7	13,500	3.6	3.1 - 4.2	371,700

Health - poor, keeps from work by State, County, Island, Community, BRFSS Age Group, DOH Race-Ethnicity, Gender, Education Level, Employment Status (Grouped), Household Income, Poverty Level, Marital Status (Grouped), Married, Health Care Coverage, for the Year(s) - 2000-2002, 2001-2003, 2002-2004, 2003-2005, 2004-2006, 2005-2007, 2006-2008, 2007-2009, 2008-2010

Note: Weighted numbers (#) represent 3-yr averages, percentages and 95% confidence intervals; Respondents aged 18 years and older; n/r (Not Reportable) - If the unweighted total responses for a dimension (row) is <50 that row will not be shown; n/a (Not Available) - Not asked of a subset of respondents

Year: 2008-2010

Employment Status (Grouped)	Zero days			1 to 6 days			7 to 13 days			14 or more days			Estimated Population (3-Yr Avg)
	#	%	C.I. (95%)	#	%	C.I. (95%)	#	%	C.I. (95%)	#	%	C.I. (95%)	#
Employed	510,700	82.7	81.8 - 83.7	74,600	12.1	11.2 - 12.9	15,200	2.5	2.1 - 2.9	16,600	2.7	2.3 - 3.1	617,200
Unemployed	47,300	77.5	73.8 - 81.2	6,900	11.3	8.4 - 14.1	2,100	3.4	2.0 - 4.9	4,800	7.8	5.7 - 10.0	61,000
Retired/Unable to work	167,800	78.6	77.2 - 80.0	14,800	6.9	6.1 - 7.7	6,000	2.8	2.3 - 3.3	25,000	11.7	10.6 - 12.8	213,500
Student/Homemaker	81,700	76.6	73.4 - 79.8	16,300	15.3	12.4 - 18.1	3,500	3.2	2.2 - 4.3	5,200	4.9	3.4 - 6.3	106,700

Health - poor, keeps from work by State, County, Island, Community, BRFSS Age Group, DOH Race-Ethnicity, Gender, Education Level, Employment Status (Grouped), Household Income, Poverty Level, Marital Status (Grouped), Married, Health Care Coverage, for the Year(s) - 2000-2002, 2001-2003, 2002-2004, 2003-2005, 2004-2006, 2005-2007, 2006-2008, 2007-2009, 2008-2010

Note: Weighted numbers (#) represent 3-yr averages, percentages and 95% confidence intervals; Respondents aged 18 years and older; n/r (Not Reportable) - If the unweighted total responses for a dimension (row) is <50 that row will not be shown; n/a (Not Available) - Not asked of a subset of respondents

Year: 2008-2010

Household Income	Zero days			1 to 6 days			7 to 13 days			14 or more days			Estimated Population (3-Yr Avg)
	#	%	C.I. (95%)	#	%	C.I. (95%)	#	%	C.I. (95%)	#	%	C.I. (95%)	#
Less than \$10,000	19,700	64.4	59.0 - 69.9	4,000	13.2	9.0 - 17.3	1,200	4.1	1.2 - 6.9	5,600	18.4	14.6 - 22.1	30,600
\$10,000 to \$14,999	16,900	69.5	63.6 - 75.4	3,300	13.7	8.6 - 18.7	1,200	5.0	2.4 - 7.6	2,900	11.9	8.5 - 15.3	24,300
\$15,000 to \$19,999	36,600	76.2	72.4 - 80.1	4,600	9.5	6.8 - 12.3	1,900	3.9	2.0 - 5.8	5,000	10.3	7.9 - 12.8	48,100
\$20,000 to \$24,999	47,400	78.6	75.3 - 81.8	5,300	8.7	6.5 - 11.0	2,100	3.4	2.0 - 4.9	5,600	9.2	7.0 - 11.5	60,300
\$25,000 to \$34,999	79,600	79.2	76.6 - 81.8	11,500	11.4	9.3 - 13.6	3,200	3.2	2.2 - 4.2	6,200	6.2	4.7 - 7.7	100,500
\$35,000 to \$49,999	117,600	79.8	77.7 - 82.0	17,500	11.9	10.1 - 13.7	5,200	3.5	2.6 - 4.5	7,000	4.7	3.7 - 5.8	147,300
\$50,000 to \$74,999	145,000	83.4	81.7 - 85.1	18,100	10.4	9.1 - 11.8	4,400	2.5	1.8 - 3.3	6,300	3.6	2.8 - 4.4	173,800
\$75,000 or more	261,900	82.8	81.4 - 84.2	38,700	12.2	11.0 - 13.4	6,100	1.9	1.5 - 2.4	9,700	3.1	2.4 - 3.7	316,300

Health - poor, keeps from work by State, County, Island, Community, BRFSS Age Group, DOH Race-Ethnicity, Gender, Education Level, Employment Status (Grouped), Household Income, Poverty Level, Marital Status (Grouped), Married, Health Care Coverage, for the Year(s) - 2000-2002, 2001-2003, 2002-2004, 2003-2005, 2004-2006, 2005-2007, 2006-2008, 2007-2009, 2008-2010

Note: Weighted numbers (#) represent 3-yr averages, percentages and 95% confidence intervals; Respondents aged 18 years and older; n/r (Not Reportable) - If the unweighted total responses for a dimension (row) is <50 that row will not be shown; n/a (Not Available) - Not asked of a subset of respondents

Year: 2008-2010

Poverty Level	Zero days			1 to 6 days			7 to 13 days			14 or more days			Estimated Population (3-Yr Avg)
	#	%	C.I. (95%)	#	%	C.I. (95%)	#	%	C.I. (95%)	#	%	C.I. (95%)	#
0-130%	154,300	75.3	73.2 - 77.5	23,300	11.4	9.7 - 13.0	7,600	3.7	2.8 - 4.7	19,600	9.6	8.3 - 10.9	204,800
131-185%	107,900	79.0	76.7 - 81.2	15,400	11.3	9.5 - 13.1	4,300	3.1	2.2 - 4.1	9,000	6.6	5.3 - 7.9	136,700
186+%	462,500	82.6	81.7 - 83.6	64,300	11.5	10.7 - 12.3	13,400	2.4	2.0 - 2.8	19,500	3.5	3.0 - 3.9	559,600

Marital Status (Grouped)	Zero days			1 to 6 days			7 to 13 days			14 or more days			Estimated Population (3-Yr Avg)
	#	%	C.I. (95%)	#	%	C.I. (95%)	#	%	C.I. (95%)	#	%	C.I. (95%)	#
Married	484,100	83.0	82.1 - 83.9	59,800	10.3	9.5 - 11.0	13,200	2.3	1.9 - 2.6	26,400	4.5	4.0 - 5.0	583,600
Unmarried Couple	23,900	75.7	70.4 - 81.1	4,400	13.9	9.4 - 18.5	1,300	4.0	1.6 - 6.5	2,000	6.3	3.9 - 8.7	31,600
Widowed	48,400	83.9	81.6 - 86.2	3,700	6.5	5.0 - 7.9	1,100	2.0	1.3 - 2.7	4,400	7.6	5.8 - 9.4	57,700
Other	251,900	77.1	75.4 - 78.8	44,700	13.7	12.2 - 15.1	11,100	3.4	2.7 - 4.1	18,900	5.8	5.0 - 6.6	326,600

Health - poor, keeps from work by State, County, Island, Community, BRFSS Age Group, DOH Race-Ethnicity, Gender, Education Level, Employment Status (Grouped), Household Income, Poverty Level, Marital Status (Grouped), Married, Health Care Coverage, for the Year(s) - 2000-2002, 2001-2003, 2002-2004, 2003-2005, 2004-2006, 2005-2007, 2006-2008, 2007-2009, 2008-2010

Note: Weighted numbers (#) represent 3-yr averages, percentages and 95% confidence intervals; Respondents aged 18 years and older; n/r (Not Reportable) - If the unweighted total responses for a dimension (row) is <50 that row will not be shown; n/a (Not Available) - Not asked of a subset of respondents

Year: 2008-2010

Married	Zero days			1 to 6 days			7 to 13 days			14 or more days			Estimated Population (3-Yr Avg)
	#	%	C.I. (95%)	#	%	C.I. (95%)	#	%	C.I. (95%)	#	%	C.I. (95%)	#
Yes	492,000	82.7	81.8 - 83.6	61,700	10.4	9.7 - 11.1	14,000	2.3	2.0 - 2.7	27,300	4.6	4.1 - 5.1	595,000
No	314,600	78.2	76.7 - 79.6	50,800	12.6	11.4 - 13.8	12,800	3.2	2.6 - 3.8	24,400	6.1	5.3 - 6.8	402,500

Health Care Coverage	Zero days			1 to 6 days			7 to 13 days			14 or more days			Estimated Population (3-Yr Avg)
	#	%	C.I. (95%)	#	%	C.I. (95%)	#	%	C.I. (95%)	#	%	C.I. (95%)	#
Yes	754,500	81.2	80.4 - 82.0	102,900	11.1	10.4 - 11.7	24,200	2.6	2.3 - 2.9	47,800	5.1	4.7 - 5.6	929,400
No	52,300	77.0	73.1 - 81.0	9,500	14.0	10.6 - 17.4	2,500	3.6	1.9 - 5.3	3,600	5.4	3.5 - 7.2	67,900

Health - poor, keeps from work by State, County, Island, Community, BRFSS Age Group, DOH Race-Ethnicity, Gender, Education Level, Employment Status (Grouped), Household Income, Poverty Level, Marital Status (Grouped), Married, Health Care Coverage, for the Year(s) - 2000-2002, 2001-2003, 2002-2004, 2003-2005, 2004-2006, 2005-2007, 2006-2008, 2007-2009, 2008-2010

Note: Weighted numbers (#) represent 3-yr averages, percentages and 95% confidence intervals; Respondents aged 18 years and older; n/r (Not Reportable) - If the unweighted total responses for a dimension (row) is <50 that row will not be shown; n/a (Not Available) - Not asked of a subset of respondents

Year: 2007-2009

State	Zero days			1 to 6 days			7 to 13 days			14 or more days			Estimated Population (3-Yr Avg)
	#	%	C.I. (95%)	#	%	C.I. (95%)	#	%	C.I. (95%)	#	%	C.I. (95%)	#
Hawaii State	798,900	80.4	79.7 - 81.2	116,000	11.7	11.0 - 12.3	27,200	2.7	2.4 - 3.0	51,100	5.1	4.7 - 5.5	993,100

County	Zero days			1 to 6 days			7 to 13 days			14 or more days			Estimated Population (3-Yr Avg)
	#	%	C.I. (95%)	#	%	C.I. (95%)	#	%	C.I. (95%)	#	%	C.I. (95%)	#
Hawaii	101,700	76.3	74.6 - 77.9	16,500	12.4	11.0 - 13.7	5,000	3.8	3.1 - 4.5	10,200	7.6	6.6 - 8.6	133,400
Honolulu	572,800	81.5	80.5 - 82.6	81,000	11.5	10.7 - 12.4	17,900	2.6	2.2 - 3.0	30,800	4.4	3.9 - 4.9	702,500
Kauai	37,700	78.9	76.5 - 81.3	5,500	11.5	9.7 - 13.4	1,300	2.7	1.8 - 3.6	3,300	6.8	5.4 - 8.3	47,800
Maui	86,600	79.2	77.5 - 80.9	13,000	11.9	10.5 - 13.3	3,000	2.7	2.1 - 3.4	6,800	6.2	5.3 - 7.1	109,400

Health - poor, keeps from work by State, County, Island, Community, BRFSS Age Group, DOH Race-Ethnicity, Gender, Education Level, Employment Status (Grouped), Household Income, Poverty Level, Marital Status (Grouped), Married, Health Care Coverage, for the Year(s) - 2000-2002, 2001-2003, 2002-2004, 2003-2005, 2004-2006, 2005-2007, 2006-2008, 2007-2009, 2008-2010

Note: Weighted numbers (#) represent 3-yr averages, percentages and 95% confidence intervals; Respondents aged 18 years and older; n/r (Not Reportable) - If the unweighted total responses for a dimension (row) is <50 that row will not be shown; n/a (Not Available) - Not asked of a subset of respondents

Year: 2007-2009

Island	Zero days			1 to 6 days			7 to 13 days			14 or more days			Estimated Population (3-Yr Avg)
	#	%	C.I. (95%)	#	%	C.I. (95%)	#	%	C.I. (95%)	#	%	C.I. (95%)	#
Hawaii	101,700	76.3	74.6 - 77.9	16,500	12.4	11.0 - 13.7	5,000	3.8	3.1 - 4.5	10,200	7.6	6.6 - 8.6	133,400
Kauai	37,700	78.9	76.5 - 81.3	5,500	11.5	9.7 - 13.4	1,300	2.7	1.8 - 3.6	3,300	6.8	5.4 - 8.3	47,800
Lanai	1,500	83.1	79.4 - 86.8	200	8.2	5.5 - 10.8	<50	2.4	1.0 - 3.8	100	6.3	3.9 - 8.7	1,900
Maui	78,600	79.0	77.1 - 80.8	12,100	12.1	10.6 - 13.7	2,600	2.6	1.9 - 3.3	6,200	6.3	5.3 - 7.3	99,500
Molokai	6,500	80.8	77.3 - 84.3	800	9.8	7.3 - 12.3	300	3.7	1.5 - 5.9	500	5.7	4.0 - 7.4	8,000
Oahu	572,800	81.5	80.5 - 82.6	81,000	11.5	10.7 - 12.4	17,900	2.6	2.2 - 3.0	30,800	4.4	3.9 - 4.9	702,500

Community	Zero days			1 to 6 days			7 to 13 days			14 or more days			Estimated Population (3-Yr Avg)
	#	%	C.I. (95%)	#	%	C.I. (95%)	#	%	C.I. (95%)	#	%	C.I. (95%)	#
Aiea/ Pearl City	53,500	83.9	80.8 - 87.1	6,600	10.3	7.6 - 13.0	1,400	2.2	0.9 - 3.4	2,300	3.6	2.2 - 5.1	63,700
Ala Moana	22,900	77.5	72.5 - 82.6	3,900	13.3	8.9 - 17.7	1,100	3.7	1.4 - 5.9	1,600	5.5	3.2 - 7.9	29,500

Health - poor, keeps from work by State, County, Island, Community, BRFSS Age Group, DOH Race-Ethnicity, Gender, Education Level, Employment Status (Grouped), Household Income, Poverty Level, Marital Status (Grouped), Married, Health Care Coverage, for the Year(s) - 2000-2002, 2001-2003, 2002-2004, 2003-2005, 2004-2006, 2005-2007, 2006-2008, 2007-2009, 2008-2010

Note: Weighted numbers (#) represent 3-yr averages, percentages and 95% confidence intervals; Respondents aged 18 years and older; n/r (Not Reportable) - If the unweighted total responses for a dimension (row) is <50 that row will not be shown; n/a (Not Available) - Not asked of a subset of respondents

Year: 2007-2009

Community	Zero days			1 to 6 days			7 to 13 days			14 or more days			Estimated Population (3-Yr Avg)
	#	%	C.I. (95%)	#	%	C.I. (95%)	#	%	C.I. (95%)	#	%	C.I. (95%)	#
Hanalei/ Kapaa	15,100	77.1	73.5 - 80.7	2,500	12.5	9.7 - 15.4	700	3.5	1.9 - 5.1	1,400	6.9	4.8 - 9.0	19,600
Hilo	31,400	79.7	76.8 - 82.5	4,300	11.0	8.8 - 13.2	1,200	3.2	1.9 - 4.4	2,400	6.2	4.5 - 7.8	39,500
Kaaawa/ Kahaluu/ Kaneohe	40,300	82.1	78.5 - 85.8	4,900	10.1	7.2 - 12.9	1,700	3.4	1.5 - 5.3	2,200	4.4	2.6 - 6.2	49,100
Kahului	26,900	78.9	75.8 - 82.1	4,300	12.7	10.1 - 15.3	900	2.8	1.6 - 4.0	1,900	5.6	4.0 - 7.3	34,100
Kailua/ Waimanalo	40,400	78.7	74.8 - 82.5	7,200	14.1	10.8 - 17.3	1,100	2.2	0.8 - 3.6	2,600	5.1	3.0 - 7.2	51,400
Kaimuki/ Palolo/ Waikiki	47,200	83.0	79.7 - 86.3	6,200	11.0	8.1 - 13.8	1,000	1.8	0.8 - 2.9	2,400	4.2	2.5 - 6.0	56,900
Kona	22,200	77.9	74.6 - 81.2	3,400	11.8	9.2 - 14.5	1,200	4.1	2.4 - 5.8	1,800	6.2	4.5 - 7.9	28,500
Lahaina/ Wailuku	25,100	78.5	74.9 - 82.1	4,200	13.1	9.9 - 16.3	800	2.4	1.0 - 3.8	1,900	6.0	4.3 - 7.7	32,000
Lanai	1,500	83.1	79.4 - 86.8	200	8.2	5.5 - 10.8	<50	2.4	1.0 - 3.8	100	6.3	3.9 - 8.7	1,900
Lihue-Waimea	22,600	80.2	77.0 - 83.3	3,000	10.8	8.3 - 13.3	600	2.2	1.2 - 3.2	1,900	6.8	4.8 - 8.9	28,200
Manoa/ Upper Makiki	39,000	84.9	81.8 - 88.0	4,300	9.4	7.0 - 11.7	1,000	2.2	0.7 - 3.8	1,600	3.5	2.0 - 5.1	46,000
Millilani/ Wahiawa	63,100	82.8	79.9 - 85.7	7,300	9.6	7.4 - 11.8	2,400	3.1	1.9 - 4.4	3,400	4.4	2.7 - 6.1	76,200

Health - poor, keeps from work by State, County, Island, Community, BRFSS Age Group, DOH Race-Ethnicity, Gender, Education Level, Employment Status (Grouped), Household Income, Poverty Level, Marital Status (Grouped), Married, Health Care Coverage, for the Year(s) - 2000-2002, 2001-2003, 2002-2004, 2003-2005, 2004-2006, 2005-2007, 2006-2008, 2007-2009, 2008-2010

Note: Weighted numbers (#) represent 3-yr averages, percentages and 95% confidence intervals; Respondents aged 18 years and older; n/r (Not Reportable) - If the unweighted total responses for a dimension (row) is <50 that row will not be shown; n/a (Not Available) - Not asked of a subset of respondents

Year: 2007-2009

Community	Zero days			1 to 6 days			7 to 13 days			14 or more days			Estimated Population (3-Yr Avg)
	#	%	C.I. (95%)	#	%	C.I. (95%)	#	%	C.I. (95%)	#	%	C.I. (95%)	#
Molokai	6,500	80.8	77.3 - 84.3	800	9.8	7.3 - 12.3	300	3.7	1.5 - 5.9	500	5.7	4.0 - 7.4	8,000
Nanakuli/ Waianae	27,700	79.9	74.5 - 85.3	3,900	11.1	6.5 - 15.8	1,000	2.9	1.1 - 4.8	2,100	6.0	3.5 - 8.5	34,700
N.Hawaii	21,700	77.1	73.3 - 80.9	3,400	11.9	8.9 - 14.9	900	3.4	1.9 - 4.8	2,100	7.6	5.1 - 10.2	28,100
N.Shore/ Laie	16,100	74.5	67.9 - 81.1	4,100	18.9	12.7 - 25.1	500	2.5	0.6 - 4.4	900	4.1	2.0 - 6.3	21,600
Nuuanu/ Kalihi/ Moanalua	55,900	80.4	76.8 - 84.0	8,100	11.7	8.7 - 14.8	2,100	3.0	1.6 - 4.4	3,400	4.9	3.1 - 6.7	69,500
Puna/ Kau	26,400	70.8	67.5 - 74.2	5,400	14.5	11.8 - 17.2	1,600	4.4	3.1 - 5.7	3,800	10.3	8.0 - 12.5	37,300
Salt Lake/ Foster Village	29,500	85.6	81.7 - 89.4	3,000	8.7	5.5 - 12.0	700	2.1	0.7 - 3.6	1,200	3.6	1.9 - 5.3	34,500
Upcountry/ Hana	26,600	79.5	76.7 - 82.3	3,600	10.6	8.5 - 12.8	900	2.7	1.7 - 3.7	2,400	7.2	5.4 - 8.9	33,500
Waialae/ Kahala/ Hawaii Kai	38,500	82.6	79.0 - 86.2	5,100	10.9	8.1 - 13.7	1,800	4.0	1.8 - 6.1	1,200	2.5	1.2 - 3.8	46,600
Waipahu/ Kapolei/ Ewa	98,600	80.3	77.7 - 83.0	16,300	13.2	10.9 - 15.5	2,000	1.6	0.9 - 2.4	5,900	4.8	3.4 - 6.2	122,800

Health - poor, keeps from work by State, County, Island, Community, BRFSS Age Group, DOH Race-Ethnicity, Gender, Education Level, Employment Status (Grouped), Household Income, Poverty Level, Marital Status (Grouped), Married, Health Care Coverage, for the Year(s) - 2000-2002, 2001-2003, 2002-2004, 2003-2005, 2004-2006, 2005-2007, 2006-2008, 2007-2009, 2008-2010

Note: Weighted numbers (#) represent 3-yr averages, percentages and 95% confidence intervals; Respondents aged 18 years and older; n/r (Not Reportable) - If the unweighted total responses for a dimension (row) is <50 that row will not be shown; n/a (Not Available) - Not asked of a subset of respondents

Year: 2007-2009

BRFSS Age Group	Zero days			1 to 6 days			7 to 13 days			14 or more days			Estimated Population (3-Yr Avg)
	#	%	C.I. (95%)	#	%	C.I. (95%)	#	%	C.I. (95%)	#	%	C.I. (95%)	#
18-24	93,900	75.9	72.4 - 79.3	21,600	17.5	14.3 - 20.6	3,700	3.0	1.7 - 4.2	4,600	3.7	2.3 - 5.1	123,700
25-34	139,100	80.8	78.6 - 83.0	20,500	11.9	10.1 - 13.7	5,000	2.9	2.0 - 3.8	7,600	4.4	3.2 - 5.6	172,200
35-44	138,800	78.6	76.8 - 80.3	24,700	14.0	12.5 - 15.5	5,300	3.0	2.3 - 3.7	7,800	4.4	3.6 - 5.3	176,700
45-54	143,300	79.3	77.8 - 80.9	22,200	12.3	11.0 - 13.6	4,700	2.6	2.0 - 3.2	10,400	5.7	4.9 - 6.6	180,700
55-64	122,000	79.8	78.3 - 81.4	16,900	11.0	9.9 - 12.2	3,800	2.5	1.9 - 3.1	10,100	6.6	5.6 - 7.6	152,800
65-74	76,200	86.6	85.0 - 88.2	5,100	5.8	4.8 - 6.9	2,000	2.2	1.5 - 3.0	4,700	5.3	4.3 - 6.4	88,000
75+	81,400	86.2	84.4 - 87.9	4,500	4.8	3.8 - 5.9	2,700	2.9	1.9 - 3.8	5,800	6.1	5.0 - 7.3	94,500

Health - poor, keeps from work by State, County, Island, Community, BRFSS Age Group, DOH Race-Ethnicity, Gender, Education Level, Employment Status (Grouped), Household Income, Poverty Level, Marital Status (Grouped), Married, Health Care Coverage, for the Year(s) - 2000-2002, 2001-2003, 2002-2004, 2003-2005, 2004-2006, 2005-2007, 2006-2008, 2007-2009, 2008-2010

Note: Weighted numbers (#) represent 3-yr averages, percentages and 95% confidence intervals; Respondents aged 18 years and older; n/r (Not Reportable) - If the unweighted total responses for a dimension (row) is <50 that row will not be shown; n/a (Not Available) - Not asked of a subset of respondents

Year: 2007-2009

DOH Race-Ethnicity	Zero days			1 to 6 days			7 to 13 days			14 or more days			Estimated Population (3-Yr Avg)
	#	%	C.I. (95%)	#	%	C.I. (95%)	#	%	C.I. (95%)	#	%	C.I. (95%)	#
Caucasian	251,300	78.7	77.4 - 79.9	40,600	12.7	11.7 - 13.7	10,300	3.2	2.7 - 3.8	17,200	5.4	4.8 - 6.0	319,400
Native Hawaiian	104,900	79.4	77.2 - 81.6	14,100	10.7	9.0 - 12.4	3,800	2.9	2.1 - 3.7	9,300	7.0	5.7 - 8.3	132,100
Chinese	51,900	84.6	81.7 - 87.4	6,300	10.2	7.8 - 12.7	1,400	2.3	1.1 - 3.4	1,800	2.9	1.7 - 4.1	61,300
Filipino	129,700	80.8	78.5 - 83.0	20,200	12.6	10.6 - 14.5	3,200	2.0	1.3 - 2.7	7,500	4.7	3.6 - 5.8	160,500
Japanese	189,200	84.0	82.5 - 85.6	21,900	9.7	8.5 - 11.0	5,700	2.6	1.9 - 3.2	8,300	3.7	2.9 - 4.5	225,100
Black	11,900	78.3	71.5 - 85.0	1,500	10.0	4.9 - 15.1	700	4.6	1.0 - 8.2	1,100	7.2	3.4 - 11.0	15,200
Native Alaskan/ American Indian	3,800	67.0	55.9 - 78.1	800	13.4	4.1 - 22.7	200	3.5	0.3 - 6.6	900	16.2	8.2 - 24.2	5,700
Other Asian	18,400	78.7	73.0 - 84.3	3,400	14.6	9.5 - 19.8	900	3.8	1.4 - 6.2	700	2.9	1.3 - 4.6	23,400
Other Pacific Islander	18,700	72.3	65.0 - 79.5	4,900	18.8	12.4 - 25.2	600	2.3	0.5 - 4.1	1,700	6.7	2.7 - 10.6	25,800
Other	16,300	76.7	70.9 - 82.5	2,200	10.3	6.0 - 14.6	300	1.5	0.3 - 2.8	2,400	11.4	7.1 - 15.7	21,200

Health - poor, keeps from work by State, County, Island, Community, BRFSS Age Group, DOH Race-Ethnicity, Gender, Education Level, Employment Status (Grouped), Household Income, Poverty Level, Marital Status (Grouped), Married, Health Care Coverage, for the Year(s) - 2000-2002, 2001-2003, 2002-2004, 2003-2005, 2004-2006, 2005-2007, 2006-2008, 2007-2009, 2008-2010

Note: Weighted numbers (#) represent 3-yr averages, percentages and 95% confidence intervals; Respondents aged 18 years and older; n/r (Not Reportable) - If the unweighted total responses for a dimension (row) is <50 that row will not be shown; n/a (Not Available) - Not asked of a subset of respondents

Year: 2007-2009

Gender	Zero days			1 to 6 days			7 to 13 days			14 or more days			Estimated Population (3-Yr Avg)
	#	%	C.I. (95%)	#	%	C.I. (95%)	#	%	C.I. (95%)	#	%	C.I. (95%)	#
Male	404,400	82.2	81.0 - 83.3	52,900	10.7	9.8 - 11.7	11,500	2.3	1.9 - 2.8	23,200	4.7	4.1 - 5.3	492,100
Female	394,500	78.7	77.7 - 79.8	63,100	12.6	11.7 - 13.5	15,700	3.1	2.7 - 3.5	27,800	5.6	5.0 - 6.1	501,000

Education Level	Zero days			1 to 6 days			7 to 13 days			14 or more days			Estimated Population (3-Yr Avg)
	#	%	C.I. (95%)	#	%	C.I. (95%)	#	%	C.I. (95%)	#	%	C.I. (95%)	#
Never attended school/ Only Kindergarten to Grades 8	9,700	78.7	72.6 - 84.7	1,000	8.4	4.6 - 12.2	400	3.1	0.0 - 6.3	1,200	9.8	5.8 - 13.8	12,300
Grades 9 thru 11 (Some High School)	27,300	71.7	66.7 - 76.7	5,500	14.3	9.7 - 18.9	1,300	3.4	1.7 - 5.0	4,000	10.6	7.9 - 13.4	38,100
Grades 12 or GED (High School Grad)	239,200	80.9	79.4 - 82.5	28,800	9.7	8.6 - 10.9	8,400	2.9	2.2 - 3.5	19,100	6.5	5.6 - 7.4	295,600
College 1 to 3 years (Some College/ Tech)	230,200	79.7	78.1 - 81.2	36,500	12.6	11.3 - 13.9	7,900	2.7	2.2 - 3.3	14,400	5.0	4.3 - 5.7	289,000
College 4 years or more (College Grad)	291,400	81.6	80.5 - 82.8	44,000	12.3	11.4 - 13.3	9,100	2.6	2.1 - 3.0	12,300	3.5	2.9 - 4.0	357,000

Health - poor, keeps from work by State, County, Island, Community, BRFSS Age Group, DOH Race-Ethnicity, Gender, Education Level, Employment Status (Grouped), Household Income, Poverty Level, Marital Status (Grouped), Married, Health Care Coverage, for the Year(s) - 2000-2002, 2001-2003, 2002-2004, 2003-2005, 2004-2006, 2005-2007, 2006-2008, 2007-2009, 2008-2010

Note: Weighted numbers (#) represent 3-yr averages, percentages and 95% confidence intervals; Respondents aged 18 years and older; n/r (Not Reportable) - If the unweighted total responses for a dimension (row) is <50 that row will not be shown; n/a (Not Available) - Not asked of a subset of respondents

Year: 2007-2009

Employment Status (Grouped)	Zero days			1 to 6 days			7 to 13 days			14 or more days			Estimated Population (3-Yr Avg)
	#	%	C.I. (95%)	#	%	C.I. (95%)	#	%	C.I. (95%)	#	%	C.I. (95%)	#
Employed	517,100	82.0	81.0 - 83.0	79,900	12.7	11.8 - 13.5	15,200	2.4	2.0 - 2.8	18,300	2.9	2.5 - 3.3	630,500
Unemployed	36,100	74.6	70.1 - 79.0	6,200	12.7	9.1 - 16.4	1,700	3.4	1.9 - 5.0	4,500	9.3	6.7 - 11.8	48,400
Retired/Unable to work	171,000	78.9	77.5 - 80.3	15,100	7.0	6.1 - 7.8	7,000	3.2	2.6 - 3.8	23,800	11.0	9.9 - 12.0	216,900
Student/Homemaker	73,700	76.6	73.5 - 79.7	14,700	15.2	12.5 - 18.0	3,400	3.5	2.3 - 4.7	4,500	4.6	3.3 - 6.0	96,200

Health - poor, keeps from work by State, County, Island, Community, BRFSS Age Group, DOH Race-Ethnicity, Gender, Education Level, Employment Status (Grouped), Household Income, Poverty Level, Marital Status (Grouped), Married, Health Care Coverage, for the Year(s) - 2000-2002, 2001-2003, 2002-2004, 2003-2005, 2004-2006, 2005-2007, 2006-2008, 2007-2009, 2008-2010

Note: Weighted numbers (#) represent 3-yr averages, percentages and 95% confidence intervals; Respondents aged 18 years and older; n/r (Not Reportable) - If the unweighted total responses for a dimension (row) is <50 that row will not be shown; n/a (Not Available) - Not asked of a subset of respondents

Year: 2007-2009

Household Income	Zero days			1 to 6 days			7 to 13 days			14 or more days			Estimated Population (3-Yr Avg)
	#	%	C.I. (95%)	#	%	C.I. (95%)	#	%	C.I. (95%)	#	%	C.I. (95%)	#
Less than \$10,000	15,700	60.1	54.5 - 65.6	4,000	15.2	10.7 - 19.7	900	3.2	1.8 - 4.7	5,600	21.5	17.1 - 25.9	26,200
\$10,000 to \$14,999	17,000	68.2	62.5 - 73.9	3,100	12.3	7.3 - 17.4	1,400	5.5	2.9 - 8.1	3,500	14.0	10.6 - 17.3	25,000
\$15,000 to \$19,999	34,000	76.5	72.9 - 80.1	4,500	10.1	7.4 - 12.8	1,000	2.2	1.1 - 3.3	5,000	11.2	8.6 - 13.8	44,400
\$20,000 to \$24,999	45,000	77.5	74.2 - 80.7	6,000	10.4	7.9 - 12.8	2,300	3.9	2.3 - 5.4	4,800	8.3	6.3 - 10.3	58,100
\$25,000 to \$34,999	84,100	80.0	77.6 - 82.5	12,100	11.5	9.5 - 13.5	3,400	3.2	2.2 - 4.2	5,500	5.3	4.0 - 6.6	105,000
\$35,000 to \$49,999	123,700	79.6	77.6 - 81.7	19,600	12.6	10.8 - 14.4	4,900	3.2	2.3 - 4.0	7,100	4.6	3.5 - 5.6	155,400
\$50,000 to \$74,999	147,300	82.6	81.0 - 84.3	20,100	11.3	9.9 - 12.7	4,600	2.6	1.8 - 3.3	6,300	3.5	2.8 - 4.3	178,200
\$75,000 or more	254,100	82.8	81.5 - 84.2	36,800	12.0	10.8 - 13.2	6,300	2.1	1.6 - 2.5	9,500	3.1	2.5 - 3.7	306,700

Health - poor, keeps from work by State, County, Island, Community, BRFSS Age Group, DOH Race-Ethnicity, Gender, Education Level, Employment Status (Grouped), Household Income, Poverty Level, Marital Status (Grouped), Married, Health Care Coverage, for the Year(s) - 2000-2002, 2001-2003, 2002-2004, 2003-2005, 2004-2006, 2005-2007, 2006-2008, 2007-2009, 2008-2010

Note: Weighted numbers (#) represent 3-yr averages, percentages and 95% confidence intervals; Respondents aged 18 years and older; n/r (Not Reportable) - If the unweighted total responses for a dimension (row) is <50 that row will not be shown; n/a (Not Available) - Not asked of a subset of respondents

Year: 2007-2009

Poverty Level	Zero days			1 to 6 days			7 to 13 days			14 or more days			Estimated Population (3-Yr Avg)
	#	%	C.I. (95%)	#	%	C.I. (95%)	#	%	C.I. (95%)	#	%	C.I. (95%)	#
0-130%	143,500	74.0	71.8 - 76.1	24,700	12.7	11.0 - 14.5	6,400	3.3	2.5 - 4.1	19,400	10.0	8.7 - 11.3	194,000
131-185%	102,100	79.8	77.4 - 82.1	14,800	11.5	9.6 - 13.5	4,000	3.1	2.2 - 4.1	7,100	5.5	4.3 - 6.8	128,000
186+%	475,300	82.4	81.5 - 83.3	66,700	11.6	10.8 - 12.3	14,200	2.5	2.1 - 2.8	20,700	3.6	3.2 - 4.0	576,900

Marital Status (Grouped)	Zero days			1 to 6 days			7 to 13 days			14 or more days			Estimated Population (3-Yr Avg)
	#	%	C.I. (95%)	#	%	C.I. (95%)	#	%	C.I. (95%)	#	%	C.I. (95%)	#
Married	482,000	82.3	81.4 - 83.2	63,200	10.8	10.1 - 11.5	13,900	2.4	2.0 - 2.7	26,700	4.6	4.0 - 5.1	585,700
Unmarried Couple	21,800	75.4	70.4 - 80.5	4,200	14.6	10.5 - 18.7	1,100	3.9	1.3 - 6.4	1,800	6.1	3.6 - 8.5	29,000
Widowed	48,200	83.4	81.2 - 85.6	3,500	6.1	4.7 - 7.5	1,700	2.9	1.9 - 3.9	4,400	7.6	6.0 - 9.2	57,700
Other	246,900	77.0	75.3 - 78.7	45,000	14.0	12.6 - 15.5	10,500	3.3	2.6 - 3.9	18,300	5.7	4.9 - 6.5	320,700

Health - poor, keeps from work by State, County, Island, Community, BRFSS Age Group, DOH Race-Ethnicity, Gender, Education Level, Employment Status (Grouped), Household Income, Poverty Level, Marital Status (Grouped), Married, Health Care Coverage, for the Year(s) - 2000-2002, 2001-2003, 2002-2004, 2003-2005, 2004-2006, 2005-2007, 2006-2008, 2007-2009, 2008-2010

Note: Weighted numbers (#) represent 3-yr averages, percentages and 95% confidence intervals; Respondents aged 18 years and older; n/r (Not Reportable) - If the unweighted total responses for a dimension (row) is <50 that row will not be shown; n/a (Not Available) - Not asked of a subset of respondents

Year: 2007-2009

Married	Zero days			1 to 6 days			7 to 13 days			14 or more days			Estimated Population (3-Yr Avg)
	#	%	C.I. (95%)	#	%	C.I. (95%)	#	%	C.I. (95%)	#	%	C.I. (95%)	#
Yes	488,800	82.0	81.1 - 82.9	64,900	10.9	10.2 - 11.6	14,800	2.5	2.1 - 2.8	27,600	4.6	4.1 - 5.1	596,100
No	308,500	78.1	76.6 - 79.5	50,900	12.9	11.7 - 14.1	12,400	3.1	2.6 - 3.7	23,400	5.9	5.2 - 6.6	395,200

Health Care Coverage	Zero days			1 to 6 days			7 to 13 days			14 or more days			Estimated Population (3-Yr Avg)
	#	%	C.I. (95%)	#	%	C.I. (95%)	#	%	C.I. (95%)	#	%	C.I. (95%)	#
Yes	748,200	80.8	80.0 - 81.6	105,700	11.4	10.8 - 12.1	25,400	2.7	2.4 - 3.1	47,200	5.1	4.7 - 5.5	926,400
No	49,400	76.3	72.4 - 80.1	10,000	15.4	12.0 - 18.8	1,800	2.7	1.6 - 3.8	3,600	5.6	3.8 - 7.4	64,700

Health - poor, keeps from work by State, County, Island, Community, BRFSS Age Group, DOH Race-Ethnicity, Gender, Education Level, Employment Status (Grouped), Household Income, Poverty Level, Marital Status (Grouped), Married, Health Care Coverage, for the Year(s) - 2000-2002, 2001-2003, 2002-2004, 2003-2005, 2004-2006, 2005-2007, 2006-2008, 2007-2009, 2008-2010

Note: Weighted numbers (#) represent 3-yr averages, percentages and 95% confidence intervals; Respondents aged 18 years and older; n/r (Not Reportable) - If the unweighted total responses for a dimension (row) is <50 that row will not be shown; n/a (Not Available) - Not asked of a subset of respondents

Year: 2006-2008

State	Zero days			1 to 6 days			7 to 13 days			14 or more days			Estimated Population (3-Yr Avg)
	#	%	C.I. (95%)	#	%	C.I. (95%)	#	%	C.I. (95%)	#	%	C.I. (95%)	#
Hawaii State	792,800	80.7	80.0 - 81.5	110,400	11.2	10.6 - 11.9	27,500	2.8	2.5 - 3.1	51,300	5.2	4.8 - 5.6	982,000

County	Zero days			1 to 6 days			7 to 13 days			14 or more days			Estimated Population (3-Yr Avg)
	#	%	C.I. (95%)	#	%	C.I. (95%)	#	%	C.I. (95%)	#	%	C.I. (95%)	#
Hawaii	98,600	77.2	75.6 - 78.8	15,300	12.0	10.7 - 13.3	4,800	3.7	3.0 - 4.5	9,000	7.1	6.2 - 8.0	127,800
Honolulu	570,600	81.6	80.6 - 82.6	77,900	11.1	10.3 - 12.0	18,200	2.6	2.2 - 3.0	32,600	4.7	4.1 - 5.2	699,200
Kauai	37,600	79.1	76.7 - 81.5	5,400	11.3	9.4 - 13.2	1,300	2.6	1.7 - 3.6	3,300	7.0	5.5 - 8.5	47,600
Maui	85,900	79.9	78.3 - 81.6	11,900	11.0	9.8 - 12.3	3,300	3.0	2.3 - 3.7	6,400	6.0	5.1 - 6.9	107,400

Health - poor, keeps from work by State, County, Island, Community, BRFSS Age Group, DOH Race-Ethnicity, Gender, Education Level, Employment Status (Grouped), Household Income, Poverty Level, Marital Status (Grouped), Married, Health Care Coverage, for the Year(s) - 2000-2002, 2001-2003, 2002-2004, 2003-2005, 2004-2006, 2005-2007, 2006-2008, 2007-2009, 2008-2010

Note: Weighted numbers (#) represent 3-yr averages, percentages and 95% confidence intervals; Respondents aged 18 years and older; n/r (Not Reportable) - If the unweighted total responses for a dimension (row) is <50 that row will not be shown; n/a (Not Available) - Not asked of a subset of respondents

Year: 2006-2008

Island	Zero days			1 to 6 days			7 to 13 days			14 or more days			Estimated Population (3-Yr Avg)
	#	%	C.I. (95%)	#	%	C.I. (95%)	#	%	C.I. (95%)	#	%	C.I. (95%)	#
Hawaii	98,600	77.2	75.6 - 78.8	15,300	12.0	10.7 - 13.3	4,800	3.7	3.0 - 4.5	9,000	7.1	6.2 - 8.0	127,800
Kauai	37,600	79.1	76.7 - 81.5	5,400	11.3	9.4 - 13.2	1,300	2.6	1.7 - 3.6	3,300	7.0	5.5 - 8.5	47,600
Lanai	1,700	80.9	77.1 - 84.8	200	10.0	7.3 - 12.7	100	2.4	1.1 - 3.7	100	6.6	4.0 - 9.3	2,100
Maui	78,300	80.0	78.2 - 81.8	10,900	11.1	9.7 - 12.5	2,900	3.0	2.2 - 3.7	5,800	5.9	4.9 - 6.9	97,900
Molokai	5,900	79.0	75.3 - 82.8	800	10.4	7.8 - 13.1	300	4.2	1.8 - 6.7	500	6.3	4.4 - 8.2	7,500
Oahu	570,600	81.6	80.6 - 82.6	77,900	11.1	10.3 - 12.0	18,200	2.6	2.2 - 3.0	32,600	4.7	4.1 - 5.2	699,200

Community	Zero days			1 to 6 days			7 to 13 days			14 or more days			Estimated Population (3-Yr Avg)
	#	%	C.I. (95%)	#	%	C.I. (95%)	#	%	C.I. (95%)	#	%	C.I. (95%)	#
Aiea/ Pearl City	54,300	82.4	79.3 - 85.6	7,600	11.6	8.9 - 14.3	1,400	2.2	0.9 - 3.4	2,500	3.8	2.4 - 5.3	65,900
Ala Moana	24,500	78.1	73.8 - 82.5	4,000	12.8	9.3 - 16.3	1,100	3.4	1.3 - 5.6	1,800	5.6	3.3 - 8.0	31,400

Health - poor, keeps from work by State, County, Island, Community, BRFSS Age Group, DOH Race-Ethnicity, Gender, Education Level, Employment Status (Grouped), Household Income, Poverty Level, Marital Status (Grouped), Married, Health Care Coverage, for the Year(s) - 2000-2002, 2001-2003, 2002-2004, 2003-2005, 2004-2006, 2005-2007, 2006-2008, 2007-2009, 2008-2010

Note: Weighted numbers (#) represent 3-yr averages, percentages and 95% confidence intervals; Respondents aged 18 years and older; n/r (Not Reportable) - If the unweighted total responses for a dimension (row) is <50 that row will not be shown; n/a (Not Available) - Not asked of a subset of respondents

Year: 2006-2008

Community	Zero days			1 to 6 days			7 to 13 days			14 or more days			Estimated Population (3-Yr Avg)
	#	%	C.I. (95%)	#	%	C.I. (95%)	#	%	C.I. (95%)	#	%	C.I. (95%)	#
Hanalei/ Kapaa	15,200	76.2	72.6 - 79.9	2,700	13.3	10.3 - 16.3	500	2.6	1.4 - 3.8	1,600	7.9	5.7 - 10.1	20,000
Hilo	30,300	80.6	77.9 - 83.4	4,200	11.1	8.9 - 13.3	1,100	3.0	1.8 - 4.2	2,000	5.3	3.8 - 6.9	37,600
Kaaawa/ Kahaluu/ Kaneohe	40,900	84.3	80.9 - 87.7	3,700	7.6	5.2 - 9.9	1,600	3.3	1.4 - 5.2	2,400	4.9	3.0 - 6.8	48,600
Kahului	26,500	80.5	77.4 - 83.6	3,900	11.7	9.1 - 14.3	900	2.7	1.5 - 3.9	1,700	5.1	3.5 - 6.7	32,900
Kailua/ Waimanalo	40,700	80.1	76.5 - 83.7	6,200	12.2	9.2 - 15.2	1,200	2.3	1.2 - 3.4	2,800	5.4	3.3 - 7.6	50,800
Kaimuki/ Palolo/ Waikiki	47,500	82.8	79.5 - 86.0	6,200	10.8	8.0 - 13.6	1,400	2.4	1.2 - 3.5	2,300	4.1	2.4 - 5.8	57,400
Kona	22,600	80.0	76.9 - 83.1	3,100	11.0	8.6 - 13.5	1,000	3.4	1.8 - 4.9	1,600	5.6	4.1 - 7.1	28,200
Lahaina/ Wailuku	25,500	79.2	75.9 - 82.4	3,800	11.7	9.1 - 14.2	1,100	3.3	1.7 - 4.9	1,900	5.9	4.1 - 7.6	32,200
Lanai	1,700	80.9	77.1 - 84.8	200	10.0	7.3 - 12.7	100	2.4	1.1 - 3.7	100	6.6	4.0 - 9.3	2,100
Lihue-Waimea	22,400	81.2	78.0 - 84.4	2,700	9.8	7.3 - 12.3	700	2.7	1.3 - 4.1	1,800	6.4	4.4 - 8.3	27,600
Manoa/ Upper Makiki	39,900	85.2	82.2 - 88.3	3,900	8.2	6.1 - 10.4	1,300	2.7	1.1 - 4.2	1,800	3.9	2.1 - 5.7	46,800
Mililani/ Wahiawa	57,600	81.8	78.8 - 84.9	7,300	10.4	8.0 - 12.8	1,600	2.3	1.2 - 3.3	3,800	5.5	3.5 - 7.4	70,400

Health - poor, keeps from work by State, County, Island, Community, BRFSS Age Group, DOH Race-Ethnicity, Gender, Education Level, Employment Status (Grouped), Household Income, Poverty Level, Marital Status (Grouped), Married, Health Care Coverage, for the Year(s) - 2000-2002, 2001-2003, 2002-2004, 2003-2005, 2004-2006, 2005-2007, 2006-2008, 2007-2009, 2008-2010

Note: Weighted numbers (#) represent 3-yr averages, percentages and 95% confidence intervals; Respondents aged 18 years and older; n/r (Not Reportable) - If the unweighted total responses for a dimension (row) is <50 that row will not be shown; n/a (Not Available) - Not asked of a subset of respondents

Year: 2006-2008

Community	Zero days			1 to 6 days			7 to 13 days			14 or more days			Estimated Population (3-Yr Avg)
	#	%	C.I. (95%)	#	%	C.I. (95%)	#	%	C.I. (95%)	#	%	C.I. (95%)	#
Molokai	5,900	79.0	75.3 - 82.8	800	10.4	7.8 - 13.1	300	4.2	1.8 - 6.7	500	6.3	4.4 - 8.2	7,500
Nanakuli/ Waianae	27,800	80.1	75.1 - 85.1	3,700	10.7	6.5 - 14.8	1,000	3.0	1.1 - 4.9	2,200	6.3	3.8 - 8.8	34,700
N.Hawaii	20,900	76.2	72.3 - 80.1	3,400	12.5	9.3 - 15.8	1,100	4.0	2.3 - 5.7	2,000	7.3	5.2 - 9.4	27,500
N.Shore/ Laie	18,300	78.1	72.5 - 83.7	3,300	14.1	9.3 - 18.9	400	1.6	0.1 - 3.1	1,500	6.2	3.2 - 9.2	23,400
Nuuanu/ Kalihi/ Moanalua	54,800	79.3	75.5 - 83.0	8,700	12.6	9.3 - 15.8	2,200	3.2	1.7 - 4.7	3,400	5.0	3.3 - 6.7	69,100
Puna/ Kau	24,800	72.0	68.8 - 75.2	4,600	13.3	10.8 - 15.8	1,600	4.6	3.2 - 6.0	3,500	10.1	8.0 - 12.1	34,500
Salt Lake/ Foster Village	28,800	84.6	80.4 - 88.9	3,400	10.0	6.2 - 13.8	700	2.1	0.7 - 3.5	1,100	3.3	1.6 - 5.0	34,100
Upcountry/ Hana	26,300	80.3	77.5 - 83.1	3,300	10.0	7.9 - 12.1	900	2.9	1.9 - 3.9	2,200	6.8	5.1 - 8.6	32,700
Waialae/ Kahala/ Hawaii Kai	34,800	82.5	78.7 - 86.3	4,900	11.6	8.5 - 14.7	1,600	3.8	1.6 - 6.0	900	2.2	1.0 - 3.3	42,200
Waipahu/ Kapolei/ Ewa	100,700	80.9	78.2 - 83.6	15,000	12.0	9.8 - 14.3	2,700	2.2	1.3 - 3.1	6,100	4.9	3.4 - 6.3	124,500

Health - poor, keeps from work by State, County, Island, Community, BRFSS Age Group, DOH Race-Ethnicity, Gender, Education Level, Employment Status (Grouped), Household Income, Poverty Level, Marital Status (Grouped), Married, Health Care Coverage, for the Year(s) - 2000-2002, 2001-2003, 2002-2004, 2003-2005, 2004-2006, 2005-2007, 2006-2008, 2007-2009, 2008-2010

Note: Weighted numbers (#) represent 3-yr averages, percentages and 95% confidence intervals; Respondents aged 18 years and older; n/r (Not Reportable) - If the unweighted total responses for a dimension (row) is <50 that row will not be shown; n/a (Not Available) - Not asked of a subset of respondents

Year: 2006-2008

BRFSS Age Group	Zero days			1 to 6 days			7 to 13 days			14 or more days			Estimated Population (3-Yr Avg)
	#	%	C.I. (95%)	#	%	C.I. (95%)	#	%	C.I. (95%)	#	%	C.I. (95%)	#
18-24	94,700	76.3	73.0 - 79.6	21,400	17.2	14.2 - 20.2	3,500	2.8	1.6 - 4.0	4,600	3.7	2.4 - 5.1	124,200
25-34	132,900	79.7	77.5 - 81.9	21,500	12.9	11.1 - 14.6	5,000	3.0	2.1 - 3.9	7,500	4.5	3.3 - 5.6	166,800
35-44	141,500	80.1	78.4 - 81.8	22,900	13.0	11.5 - 14.4	4,900	2.7	2.1 - 3.4	7,300	4.1	3.3 - 4.9	176,600
45-54	142,900	79.4	77.9 - 81.0	21,200	11.8	10.5 - 13.0	5,000	2.8	2.2 - 3.3	10,900	6.1	5.2 - 7.0	180,000
55-64	120,700	80.4	78.8 - 82.1	14,200	9.5	8.3 - 10.6	4,200	2.8	2.1 - 3.4	10,900	7.3	6.2 - 8.4	150,000
65-74	73,400	86.5	84.8 - 88.2	4,700	5.5	4.4 - 6.6	2,200	2.6	1.8 - 3.4	4,500	5.4	4.2 - 6.5	84,800
75+	81,400	87.1	85.4 - 88.8	3,800	4.1	3.1 - 5.0	2,700	2.9	1.9 - 3.8	5,600	6.0	4.8 - 7.2	93,400

Health - poor, keeps from work by State, County, Island, Community, BRFSS Age Group, DOH Race-Ethnicity, Gender, Education Level, Employment Status (Grouped), Household Income, Poverty Level, Marital Status (Grouped), Married, Health Care Coverage, for the Year(s) - 2000-2002, 2001-2003, 2002-2004, 2003-2005, 2004-2006, 2005-2007, 2006-2008, 2007-2009, 2008-2010

Note: Weighted numbers (#) represent 3-yr averages, percentages and 95% confidence intervals; Respondents aged 18 years and older; n/r (Not Reportable) - If the unweighted total responses for a dimension (row) is <50 that row will not be shown; n/a (Not Available) - Not asked of a subset of respondents

Year: 2006-2008

DOH Race-Ethnicity	Zero days			1 to 6 days			7 to 13 days			14 or more days			Estimated Population (3-Yr Avg)
	#	%	C.I. (95%)	#	%	C.I. (95%)	#	%	C.I. (95%)	#	%	C.I. (95%)	#
Caucasian	252,800	79.0	77.8 - 80.2	39,400	12.3	11.3 - 13.3	9,900	3.1	2.6 - 3.6	17,900	5.6	5.0 - 6.2	320,000
Native Hawaiian	103,700	79.0	76.8 - 81.2	14,200	10.8	9.1 - 12.5	4,200	3.2	2.3 - 4.0	9,200	7.0	5.7 - 8.4	131,400
Chinese	47,500	84.6	81.6 - 87.5	5,400	9.6	7.1 - 12.1	1,300	2.3	1.1 - 3.5	2,000	3.5	2.2 - 4.9	56,100
Filipino	126,100	81.0	78.6 - 83.4	19,400	12.4	10.3 - 14.6	4,100	2.6	1.7 - 3.5	6,100	3.9	2.9 - 4.9	155,600
Japanese	183,000	84.8	83.2 - 86.3	18,300	8.5	7.3 - 9.6	5,500	2.5	1.9 - 3.2	9,100	4.2	3.4 - 5.1	215,900
Black	11,800	79.9	73.3 - 86.4	1,800	12.2	6.8 - 17.5	300	1.7	0.0 - 3.4	900	6.2	2.2 - 10.2	14,700
Native Alaskan/ American Indian	3,900	67.3	57.0 - 77.6	700	12.4	4.7 - 20.2	200	2.7	0.3 - 5.1	1,000	17.6	9.4 - 25.7	5,800
Other Asian	20,000	79.7	74.7 - 84.7	3,300	13.3	9.0 - 17.7	800	3.1	0.9 - 5.3	1,000	3.9	2.0 - 5.8	25,100
Other Pacific Islander	18,300	76.3	69.9 - 82.8	3,200	13.5	8.2 - 18.7	700	2.9	0.8 - 5.0	1,700	7.2	3.4 - 11.1	24,000
Mixed Ethnicity	5,900	73.0	61.7 - 84.3	1,500	19.0	8.4 - 29.5	100	1.0	0.0 - 2.1	600	7.1	0.8 - 13.3	8,000
Other	16,400	77.0	71.2 - 82.9	2,700	12.6	7.6 - 17.6	500	2.1	0.6 - 3.7	1,800	8.3	4.9 - 11.7	21,300

Health - poor, keeps from work by State, County, Island, Community, BRFSS Age Group, DOH Race-Ethnicity, Gender, Education Level, Employment Status (Grouped), Household Income, Poverty Level, Marital Status (Grouped), Married, Health Care Coverage, for the Year(s) - 2000-2002, 2001-2003, 2002-2004, 2003-2005, 2004-2006, 2005-2007, 2006-2008, 2007-2009, 2008-2010

Note: Weighted numbers (#) represent 3-yr averages, percentages and 95% confidence intervals; Respondents aged 18 years and older; n/r (Not Reportable) - If the unweighted total responses for a dimension (row) is <50 that row will not be shown; n/a (Not Available) - Not asked of a subset of respondents

Year: 2006-2008

Gender	Zero days			1 to 6 days			7 to 13 days			14 or more days			Estimated Population (3-Yr Avg)
	#	%	C.I. (95%)	#	%	C.I. (95%)	#	%	C.I. (95%)	#	%	C.I. (95%)	#
Male	400,200	82.5	81.3 - 83.6	50,400	10.4	9.4 - 11.4	11,500	2.4	1.9 - 2.8	23,000	4.7	4.2 - 5.3	485,200
Female	392,600	79.0	78.0 - 80.1	60,000	12.1	11.2 - 12.9	16,000	3.2	2.8 - 3.7	28,300	5.7	5.1 - 6.3	496,800

Education Level	Zero days			1 to 6 days			7 to 13 days			14 or more days			Estimated Population (3-Yr Avg)
	#	%	C.I. (95%)	#	%	C.I. (95%)	#	%	C.I. (95%)	#	%	C.I. (95%)	#
Never attended school/ Only Kindergarten to Grades 8	10,700	80.9	75.3 - 86.4	900	6.5	3.3 - 9.7	600	4.8	1.1 - 8.4	1,000	7.8	4.4 - 11.2	13,200
Grades 9 thru 11 (Some High School)	29,100	74.5	70.2 - 78.9	4,700	12.0	8.4 - 15.7	1,400	3.7	2.0 - 5.3	3,800	9.7	7.2 - 12.3	39,000
Grades 12 or GED (High School Grad)	240,100	81.1	79.6 - 82.6	27,100	9.2	8.0 - 10.3	8,600	2.9	2.3 - 3.5	20,300	6.9	5.9 - 7.8	296,200
College 1 to 3 years (Some College/ Tech)	226,600	79.6	78.1 - 81.0	36,600	12.8	11.5 - 14.2	7,700	2.7	2.1 - 3.2	14,000	4.9	4.2 - 5.6	284,900
College 4 years or more (College Grad)	285,100	82.1	80.9 - 83.2	41,000	11.8	10.8 - 12.8	9,200	2.6	2.1 - 3.1	12,100	3.5	3.0 - 4.0	347,500

Health - poor, keeps from work by State, County, Island, Community, BRFSS Age Group, DOH Race-Ethnicity, Gender, Education Level, Employment Status (Grouped), Household Income, Poverty Level, Marital Status (Grouped), Married, Health Care Coverage, for the Year(s) - 2000-2002, 2001-2003, 2002-2004, 2003-2005, 2004-2006, 2005-2007, 2006-2008, 2007-2009, 2008-2010

Note: Weighted numbers (#) represent 3-yr averages, percentages and 95% confidence intervals; Respondents aged 18 years and older; n/r (Not Reportable) - If the unweighted total responses for a dimension (row) is <50 that row will not be shown; n/a (Not Available) - Not asked of a subset of respondents

Year: 2006-2008

Employment Status (Grouped)	Zero days			1 to 6 days			7 to 13 days			14 or more days			Estimated Population (3-Yr Avg)
	#	%	C.I. (95%)	#	%	C.I. (95%)	#	%	C.I. (95%)	#	%	C.I. (95%)	#
Employed	520,700	82.6	81.6 - 83.5	77,600	12.3	11.5 - 13.1	14,400	2.3	1.9 - 2.6	18,100	2.9	2.4 - 3.3	630,700
Unemployed	26,300	70.7	65.5 - 76.0	5,100	13.8	9.6 - 18.0	1,900	5.1	2.6 - 7.5	3,900	10.5	7.4 - 13.5	37,200
Retired/Unable to work	174,600	79.0	77.6 - 80.4	14,400	6.5	5.7 - 7.4	7,700	3.5	2.9 - 4.1	24,200	11.0	9.9 - 12.1	220,900
Student/Homemaker	69,900	76.2	73.1 - 79.3	13,300	14.4	11.8 - 17.1	3,500	3.8	2.5 - 5.1	5,100	5.6	4.0 - 7.2	91,800

Health - poor, keeps from work by State, County, Island, Community, BRFSS Age Group, DOH Race-Ethnicity, Gender, Education Level, Employment Status (Grouped), Household Income, Poverty Level, Marital Status (Grouped), Married, Health Care Coverage, for the Year(s) - 2000-2002, 2001-2003, 2002-2004, 2003-2005, 2004-2006, 2005-2007, 2006-2008, 2007-2009, 2008-2010

Note: Weighted numbers (#) represent 3-yr averages, percentages and 95% confidence intervals; Respondents aged 18 years and older; n/r (Not Reportable) - If the unweighted total responses for a dimension (row) is <50 that row will not be shown; n/a (Not Available) - Not asked of a subset of respondents

Year: 2006-2008

Household Income	Zero days			1 to 6 days			7 to 13 days			14 or more days			Estimated Population (3-Yr Avg)
	#	%	C.I. (95%)	#	%	C.I. (95%)	#	%	C.I. (95%)	#	%	C.I. (95%)	#
Less than \$10,000	15,400	59.1	53.4 - 64.7	4,200	16.2	11.5 - 20.9	800	3.2	1.7 - 4.7	5,600	21.5	16.9 - 26.1	26,100
\$10,000 to \$14,999	17,300	67.6	62.3 - 73.0	2,600	10.1	6.0 - 14.3	1,700	6.6	3.8 - 9.3	4,000	15.7	12.0 - 19.3	25,600
\$15,000 to \$19,999	32,100	75.2	71.5 - 78.9	4,700	11.0	8.3 - 13.7	1,000	2.3	1.2 - 3.4	4,900	11.5	8.8 - 14.2	42,700
\$20,000 to \$24,999	46,500	77.0	73.8 - 80.3	6,700	11.1	8.5 - 13.6	2,300	3.8	2.3 - 5.3	4,900	8.1	6.2 - 10.0	60,400
\$25,000 to \$34,999	85,900	80.8	78.5 - 83.1	11,100	10.4	8.7 - 12.2	3,600	3.4	2.4 - 4.4	5,700	5.4	4.0 - 6.8	106,300
\$35,000 to \$49,999	119,400	80.3	78.3 - 82.4	18,500	12.4	10.7 - 14.2	4,600	3.1	2.2 - 3.9	6,200	4.2	3.2 - 5.1	148,600
\$50,000 to \$74,999	141,500	82.8	81.1 - 84.5	18,900	11.0	9.6 - 12.4	4,100	2.4	1.7 - 3.1	6,500	3.8	3.0 - 4.6	170,900
\$75,000 or more	236,600	83.5	82.1 - 84.8	32,200	11.4	10.2 - 12.5	5,700	2.0	1.5 - 2.5	8,900	3.2	2.5 - 3.8	283,500

Health - poor, keeps from work by State, County, Island, Community, BRFSS Age Group, DOH Race-Ethnicity, Gender, Education Level, Employment Status (Grouped), Household Income, Poverty Level, Marital Status (Grouped), Married, Health Care Coverage, for the Year(s) - 2000-2002, 2001-2003, 2002-2004, 2003-2005, 2004-2006, 2005-2007, 2006-2008, 2007-2009, 2008-2010

Note: Weighted numbers (#) represent 3-yr averages, percentages and 95% confidence intervals; Respondents aged 18 years and older; n/r (Not Reportable) - If the unweighted total responses for a dimension (row) is <50 that row will not be shown; n/a (Not Available) - Not asked of a subset of respondents

Year: 2006-2008

Poverty Level	Zero days			1 to 6 days			7 to 13 days			14 or more days			Estimated Population (3-Yr Avg)
	#	%	C.I. (95%)	#	%	C.I. (95%)	#	%	C.I. (95%)	#	%	C.I. (95%)	#
0-130%	135,800	73.8	71.6 - 75.9	22,700	12.3	10.6 - 14.0	6,300	3.4	2.6 - 4.2	19,400	10.5	9.1 - 11.9	184,200
131-185%	92,000	79.4	76.9 - 81.9	13,500	11.6	9.5 - 13.7	3,900	3.4	2.4 - 4.4	6,500	5.6	4.3 - 6.9	115,900
186+%	466,800	82.8	81.9 - 83.7	62,700	11.1	10.4 - 11.9	13,600	2.4	2.0 - 2.8	20,800	3.7	3.3 - 4.1	563,800

Marital Status (Grouped)	Zero days			1 to 6 days			7 to 13 days			14 or more days			Estimated Population (3-Yr Avg)
	#	%	C.I. (95%)	#	%	C.I. (95%)	#	%	C.I. (95%)	#	%	C.I. (95%)	#
Married	481,400	82.9	82.0 - 83.8	59,400	10.2	9.5 - 11.0	14,000	2.4	2.1 - 2.8	26,200	4.5	4.0 - 5.0	580,900
Unmarried Couple	20,700	73.2	67.9 - 78.6	4,400	15.6	11.3 - 19.9	1,100	4.0	1.4 - 6.5	2,000	7.2	4.2 - 10.3	28,300
Widowed	47,000	83.6	81.2 - 86.0	3,200	5.7	4.3 - 7.1	1,700	3.0	2.0 - 4.1	4,300	7.7	5.8 - 9.6	56,300
Other	243,600	77.0	75.4 - 78.6	43,400	13.7	12.3 - 15.1	10,600	3.4	2.7 - 4.0	18,800	5.9	5.2 - 6.7	316,500

Health - poor, keeps from work by State, County, Island, Community, BRFSS Age Group, DOH Race-Ethnicity, Gender, Education Level, Employment Status (Grouped), Household Income, Poverty Level, Marital Status (Grouped), Married, Health Care Coverage, for the Year(s) - 2000-2002, 2001-2003, 2002-2004, 2003-2005, 2004-2006, 2005-2007, 2006-2008, 2007-2009, 2008-2010

Note: Weighted numbers (#) represent 3-yr averages, percentages and 95% confidence intervals; Respondents aged 18 years and older; n/r (Not Reportable) - If the unweighted total responses for a dimension (row) is <50 that row will not be shown; n/a (Not Available) - Not asked of a subset of respondents

Year: 2006-2008

Married	Zero days			1 to 6 days			7 to 13 days			14 or more days			Estimated Population (3-Yr Avg)
	#	%	C.I. (95%)	#	%	C.I. (95%)	#	%	C.I. (95%)	#	%	C.I. (95%)	#
Yes	488,500	82.6	81.7 - 83.5	61,300	10.4	9.6 - 11.1	14,500	2.5	2.1 - 2.8	26,900	4.6	4.1 - 5.0	591,300
No	302,700	77.8	76.4 - 79.2	49,000	12.6	11.4 - 13.8	12,900	3.3	2.7 - 3.9	24,200	6.2	5.5 - 7.0	388,900

Health Care Coverage	Zero days			1 to 6 days			7 to 13 days			14 or more days			Estimated Population (3-Yr Avg)
	#	%	C.I. (95%)	#	%	C.I. (95%)	#	%	C.I. (95%)	#	%	C.I. (95%)	#
Yes	741,200	81.1	80.4 - 81.9	100,000	10.9	10.3 - 11.6	25,700	2.8	2.5 - 3.1	46,600	5.1	4.7 - 5.5	913,500
No	50,500	75.4	71.7 - 79.2	10,300	15.3	12.1 - 18.6	1,600	2.4	1.3 - 3.6	4,500	6.8	4.8 - 8.8	66,900

Health - poor, keeps from work by State, County, Island, Community, BRFSS Age Group, DOH Race-Ethnicity, Gender, Education Level, Employment Status (Grouped), Household Income, Poverty Level, Marital Status (Grouped), Married, Health Care Coverage, for the Year(s) - 2000-2002, 2001-2003, 2002-2004, 2003-2005, 2004-2006, 2005-2007, 2006-2008, 2007-2009, 2008-2010

Note: Weighted numbers (#) represent 3-yr averages, percentages and 95% confidence intervals; Respondents aged 18 years and older; n/r (Not Reportable) - If the unweighted total responses for a dimension (row) is <50 that row will not be shown; n/a (Not Available) - Not asked of a subset of respondents

Year: 2005-2007

State	Zero days			1 to 6 days			7 to 13 days			14 or more days			Estimated Population (3-Yr Avg)
	#	%	C.I. (95%)	#	%	C.I. (95%)	#	%	C.I. (95%)	#	%	C.I. (95%)	#
Hawaii State	783,000	80.4	79.7 - 81.2	115,700	11.9	11.2 - 12.6	25,400	2.6	2.3 - 2.9	49,200	5.1	4.7 - 5.4	973,300

County	Zero days			1 to 6 days			7 to 13 days			14 or more days			Estimated Population (3-Yr Avg)
	#	%	C.I. (95%)	#	%	C.I. (95%)	#	%	C.I. (95%)	#	%	C.I. (95%)	#
Hawaii	95,500	77.6	76.0 - 79.2	15,300	12.5	11.1 - 13.8	3,700	3.0	2.4 - 3.6	8,500	6.9	6.1 - 7.8	123,000
Honolulu	565,900	81.1	80.1 - 82.1	82,700	11.9	11.0 - 12.7	16,900	2.4	2.1 - 2.8	32,100	4.6	4.1 - 5.1	697,700
Kauai	36,900	78.9	76.5 - 81.3	5,800	12.4	10.5 - 14.4	1,100	2.4	1.5 - 3.3	2,900	6.3	5.0 - 7.6	46,800
Maui	84,600	80.0	78.3 - 81.8	11,800	11.2	9.8 - 12.5	3,600	3.4	2.6 - 4.2	5,700	5.4	4.5 - 6.2	105,700

Health - poor, keeps from work by State, County, Island, Community, BRFSS Age Group, DOH Race-Ethnicity, Gender, Education Level, Employment Status (Grouped), Household Income, Poverty Level, Marital Status (Grouped), Married, Health Care Coverage, for the Year(s) - 2000-2002, 2001-2003, 2002-2004, 2003-2005, 2004-2006, 2005-2007, 2006-2008, 2007-2009, 2008-2010

Note: Weighted numbers (#) represent 3-yr averages, percentages and 95% confidence intervals; Respondents aged 18 years and older; n/r (Not Reportable) - If the unweighted total responses for a dimension (row) is <50 that row will not be shown; n/a (Not Available) - Not asked of a subset of respondents

Year: 2005-2007

Island	Zero days			1 to 6 days			7 to 13 days			14 or more days			Estimated Population (3-Yr Avg)
	#	%	C.I. (95%)	#	%	C.I. (95%)	#	%	C.I. (95%)	#	%	C.I. (95%)	#
Hawaii	95,500	77.6	76.0 - 79.2	15,300	12.5	11.1 - 13.8	3,700	3.0	2.4 - 3.6	8,500	6.9	6.1 - 7.8	123,000
Kauai	36,900	78.9	76.5 - 81.3	5,800	12.4	10.5 - 14.4	1,100	2.4	1.5 - 3.3	2,900	6.3	5.0 - 7.6	46,800
Lanai	1,700	78.7	74.6 - 82.8	300	12.1	9.0 - 15.2	100	2.8	1.4 - 4.3	100	6.4	3.6 - 9.2	2,200
Maui	77,400	80.0	78.1 - 81.8	10,900	11.2	9.7 - 12.8	3,400	3.5	2.6 - 4.4	5,100	5.3	4.3 - 6.2	96,800
Molokai	5,400	81.2	77.6 - 84.8	600	9.6	6.7 - 12.4	200	2.6	1.3 - 3.9	400	6.7	4.5 - 8.8	6,700
Oahu	565,900	81.1	80.1 - 82.1	82,700	11.9	11.0 - 12.7	16,900	2.4	2.1 - 2.8	32,100	4.6	4.1 - 5.1	697,700

Community	Zero days			1 to 6 days			7 to 13 days			14 or more days			Estimated Population (3-Yr Avg)
	#	%	C.I. (95%)	#	%	C.I. (95%)	#	%	C.I. (95%)	#	%	C.I. (95%)	#
Aiea/ Pearl City	56,900	83.3	80.4 - 86.1	8,000	11.7	9.2 - 14.2	1,000	1.4	0.6 - 2.2	2,500	3.6	2.2 - 5.0	68,400
Ala Moana	25,000	78.4	74.1 - 82.6	4,000	12.5	9.0 - 16.0	1,200	3.6	1.5 - 5.7	1,700	5.5	3.4 - 7.6	31,900

Health - poor, keeps from work by State, County, Island, Community, BRFSS Age Group, DOH Race-Ethnicity, Gender, Education Level, Employment Status (Grouped), Household Income, Poverty Level, Marital Status (Grouped), Married, Health Care Coverage, for the Year(s) - 2000-2002, 2001-2003, 2002-2004, 2003-2005, 2004-2006, 2005-2007, 2006-2008, 2007-2009, 2008-2010

Note: Weighted numbers (#) represent 3-yr averages, percentages and 95% confidence intervals; Respondents aged 18 years and older; n/r (Not Reportable) - If the unweighted total responses for a dimension (row) is <50 that row will not be shown; n/a (Not Available) - Not asked of a subset of respondents

Year: 2005-2007

Community	Zero days			1 to 6 days			7 to 13 days			14 or more days			Estimated Population (3-Yr Avg)
	#	%	C.I. (95%)	#	%	C.I. (95%)	#	%	C.I. (95%)	#	%	C.I. (95%)	#
Hanalei/ Kapaa	14,800	75.0	71.3 - 78.7	3,200	16.1	12.7 - 19.4	400	2.0	1.1 - 2.9	1,400	6.9	4.9 - 8.9	19,800
Hilo	28,500	80.7	78.0 - 83.3	4,200	11.8	9.5 - 14.1	900	2.6	1.6 - 3.6	1,700	4.9	3.6 - 6.2	35,300
Kaaawa/ Kahaluu/ Kaneohe	41,100	82.5	78.9 - 86.0	5,000	10.0	7.0 - 13.0	1,600	3.1	1.5 - 4.7	2,200	4.4	2.8 - 6.1	49,900
Kahului	26,200	79.5	76.0 - 83.1	4,100	12.3	9.2 - 15.4	1,200	3.6	1.9 - 5.2	1,500	4.6	3.1 - 6.1	33,000
Kailua/ Waimanalo	40,500	80.9	77.4 - 84.4	6,100	12.3	9.1 - 15.4	1,200	2.4	1.2 - 3.6	2,200	4.4	2.8 - 5.9	50,000
Kaimuki/ Palolo/ Waikiki	48,500	81.3	78.1 - 84.6	6,900	11.5	8.7 - 14.3	1,600	2.7	1.6 - 3.9	2,600	4.4	2.9 - 6.0	59,600
Kona	23,400	81.3	78.4 - 84.2	3,100	10.7	8.3 - 13.1	600	2.2	1.2 - 3.3	1,700	5.8	4.3 - 7.3	28,800
Lahaina/ Wailuku	25,100	79.8	76.7 - 82.9	3,500	11.0	8.7 - 13.4	1,100	3.4	2.0 - 4.9	1,800	5.7	3.9 - 7.5	31,500
Lanai	1,700	78.7	74.6 - 82.8	300	12.1	9.0 - 15.2	100	2.8	1.4 - 4.3	100	6.4	3.6 - 9.2	2,200
Lihue-Waimea	22,100	81.7	78.7 - 84.8	2,600	9.8	7.4 - 12.1	700	2.7	1.3 - 4.1	1,600	5.8	4.1 - 7.5	27,000
Manoa/ Upper Makiki	38,400	84.0	80.5 - 87.5	4,400	9.7	6.8 - 12.5	1,400	3.1	1.5 - 4.7	1,500	3.2	1.5 - 4.9	45,700
Millilani/ Wahiawa	57,200	81.4	78.5 - 84.3	7,900	11.2	8.8 - 13.6	1,800	2.6	1.5 - 3.7	3,400	4.8	3.2 - 6.4	70,200

Health - poor, keeps from work by State, County, Island, Community, BRFSS Age Group, DOH Race-Ethnicity, Gender, Education Level, Employment Status (Grouped), Household Income, Poverty Level, Marital Status (Grouped), Married, Health Care Coverage, for the Year(s) - 2000-2002, 2001-2003, 2002-2004, 2003-2005, 2004-2006, 2005-2007, 2006-2008, 2007-2009, 2008-2010

Note: Weighted numbers (#) represent 3-yr averages, percentages and 95% confidence intervals; Respondents aged 18 years and older; n/r (Not Reportable) - If the unweighted total responses for a dimension (row) is <50 that row will not be shown; n/a (Not Available) - Not asked of a subset of respondents

Year: 2005-2007

Community	Zero days			1 to 6 days			7 to 13 days			14 or more days			Estimated Population (3-Yr Avg)
	#	%	C.I. (95%)	#	%	C.I. (95%)	#	%	C.I. (95%)	#	%	C.I. (95%)	#
Molokai	5,400	81.2	77.6 - 84.8	600	9.6	6.7 - 12.4	200	2.6	1.3 - 3.9	400	6.7	4.5 - 8.8	6,700
Nanakuli/ Waianae	25,400	75.8	70.0 - 81.5	4,600	13.6	9.0 - 18.3	1,000	3.1	0.1 - 6.0	2,500	7.5	4.6 - 10.4	33,500
N.Hawaii	20,100	76.5	72.8 - 80.2	3,500	13.2	10.1 - 16.4	900	3.3	1.7 - 5.0	1,800	7.0	4.8 - 9.1	26,300
N.Shore/ Laie	16,600	74.7	68.9 - 80.5	3,300	14.9	10.3 - 19.5	300	1.2	0.0 - 2.5	2,000	9.2	5.3 - 13.1	22,300
Nuuanu/ Kalihi/ Moanalua	55,500	80.0	76.2 - 83.7	9,200	13.2	9.8 - 16.7	1,400	2.0	0.8 - 3.1	3,400	4.9	3.2 - 6.5	69,400
Puna/ Kau	23,500	72.0	68.7 - 75.3	4,600	14.1	11.4 - 16.8	1,200	3.8	2.5 - 5.2	3,300	10.1	8.1 - 12.2	32,600
Salt Lake/ Foster Village	27,600	84.1	79.7 - 88.5	3,300	10.2	6.3 - 14.1	800	2.3	0.8 - 3.8	1,100	3.4	1.6 - 5.2	32,800
Upcountry/ Hana	26,100	80.7	77.8 - 83.6	3,300	10.3	8.1 - 12.6	1,100	3.5	2.1 - 5.0	1,800	5.4	3.9 - 6.9	32,300
Waialae/ Kahala/ Hawaii Kai	35,200	85.0	81.7 - 88.3	4,200	10.2	7.3 - 13.1	700	1.8	0.7 - 2.9	1,300	3.0	1.5 - 4.5	41,400
Waipahu/ Kapolei/ Ewa	98,000	79.9	77.3 - 82.6	15,900	12.9	10.6 - 15.3	3,000	2.5	1.5 - 3.4	5,700	4.6	3.3 - 6.0	122,600

Health - poor, keeps from work by State, County, Island, Community, BRFSS Age Group, DOH Race-Ethnicity, Gender, Education Level, Employment Status (Grouped), Household Income, Poverty Level, Marital Status (Grouped), Married, Health Care Coverage, for the Year(s) - 2000-2002, 2001-2003, 2002-2004, 2003-2005, 2004-2006, 2005-2007, 2006-2008, 2007-2009, 2008-2010

Note: Weighted numbers (#) represent 3-yr averages, percentages and 95% confidence intervals; Respondents aged 18 years and older; n/r (Not Reportable) - If the unweighted total responses for a dimension (row) is <50 that row will not be shown; n/a (Not Available) - Not asked of a subset of respondents

Year: 2005-2007

BRFSS Age Group	Zero days			1 to 6 days			7 to 13 days			14 or more days			Estimated Population (3-Yr Avg)
	#	%	C.I. (95%)	#	%	C.I. (95%)	#	%	C.I. (95%)	#	%	C.I. (95%)	#
18-24	93,700	76.5	73.1 - 79.8	22,200	18.1	15.0 - 21.2	3,200	2.6	1.4 - 3.9	3,300	2.7	1.7 - 3.7	122,500
25-34	131,300	80.6	78.5 - 82.6	21,900	13.4	11.6 - 15.3	3,900	2.4	1.7 - 3.1	5,800	3.6	2.7 - 4.5	163,000
35-44	142,300	80.1	78.5 - 81.8	24,200	13.6	12.2 - 15.1	4,200	2.3	1.8 - 2.9	6,900	3.9	3.1 - 4.7	177,500
45-54	142,800	78.7	77.1 - 80.2	22,800	12.6	11.3 - 13.9	4,500	2.5	1.9 - 3.1	11,400	6.3	5.3 - 7.2	181,500
55-64	118,900	80.8	79.1 - 82.5	13,500	9.2	8.0 - 10.4	3,900	2.7	2.0 - 3.3	10,800	7.3	6.2 - 8.5	147,200
65-74	72,000	85.9	84.1 - 87.6	5,100	6.0	4.8 - 7.3	2,100	2.5	1.8 - 3.2	4,700	5.6	4.5 - 6.8	83,800
75+	77,000	83.9	81.8 - 86.0	5,200	5.7	4.2 - 7.1	3,400	3.7	2.6 - 4.8	6,100	6.7	5.4 - 8.0	91,700

Health - poor, keeps from work by State, County, Island, Community, BRFSS Age Group, DOH Race-Ethnicity, Gender, Education Level, Employment Status (Grouped), Household Income, Poverty Level, Marital Status (Grouped), Married, Health Care Coverage, for the Year(s) - 2000-2002, 2001-2003, 2002-2004, 2003-2005, 2004-2006, 2005-2007, 2006-2008, 2007-2009, 2008-2010

Note: Weighted numbers (#) represent 3-yr averages, percentages and 95% confidence intervals; Respondents aged 18 years and older; n/r (Not Reportable) - If the unweighted total responses for a dimension (row) is <50 that row will not be shown; n/a (Not Available) - Not asked of a subset of respondents

Year: 2005-2007

DOH Race-Ethnicity	Zero days			1 to 6 days			7 to 13 days			14 or more days			Estimated Population (3-Yr Avg)
	#	%	C.I. (95%)	#	%	C.I. (95%)	#	%	C.I. (95%)	#	%	C.I. (95%)	#
Caucasian	252,400	79.2	78.0 - 80.3	40,200	12.6	11.6 - 13.6	8,800	2.8	2.3 - 3.2	17,500	5.5	4.9 - 6.1	318,900
Native Hawaiian	97,400	78.4	76.1 - 80.7	15,700	12.6	10.7 - 14.5	3,600	2.9	2.1 - 3.6	7,600	6.1	4.8 - 7.4	124,200
Chinese	44,300	84.7	81.9 - 87.5	5,300	10.1	7.7 - 12.5	900	1.8	0.8 - 2.8	1,800	3.4	2.1 - 4.7	52,400
Filipino	129,000	80.8	78.3 - 83.2	19,900	12.5	10.3 - 14.6	4,300	2.7	1.7 - 3.7	6,500	4.1	3.1 - 5.1	159,800
Japanese	177,200	84.3	82.8 - 85.8	19,400	9.2	8.0 - 10.5	5,000	2.4	1.8 - 3.0	8,600	4.1	3.3 - 4.8	210,200
Black	13,100	78.3	71.8 - 84.8	1,800	10.7	6.2 - 15.3	600	3.8	0.5 - 7.2	1,200	7.1	3.0 - 11.3	16,700
Native Alaskan/ American Indian	4,000	73.0	63.3 - 82.8	500	9.2	3.6 - 14.8	100	1.9	0.0 - 3.9	900	15.9	7.3 - 24.5	5,400
Other Asian	18,200	77.5	71.7 - 83.3	3,400	14.6	9.3 - 19.9	700	3.1	0.9 - 5.4	1,100	4.7	2.5 - 6.9	23,500
Other Pacific Islander	18,200	74.6	67.8 - 81.4	3,900	15.8	9.8 - 21.9	500	2.0	0.4 - 3.6	1,800	7.5	3.6 - 11.4	24,400
Mixed Ethnicity	5,900	73.0	61.7 - 84.3	1,500	19.0	8.4 - 29.5	100	1.0	0.0 - 2.1	600	7.1	0.8 - 13.3	8,000
Other	19,300	76.3	71.0 - 81.6	3,700	14.7	9.9 - 19.4	600	2.5	0.9 - 4.1	1,700	6.5	4.0 - 9.1	25,300

Health - poor, keeps from work by State, County, Island, Community, BRFSS Age Group, DOH Race-Ethnicity, Gender, Education Level, Employment Status (Grouped), Household Income, Poverty Level, Marital Status (Grouped), Married, Health Care Coverage, for the Year(s) - 2000-2002, 2001-2003, 2002-2004, 2003-2005, 2004-2006, 2005-2007, 2006-2008, 2007-2009, 2008-2010

Note: Weighted numbers (#) represent 3-yr averages, percentages and 95% confidence intervals; Respondents aged 18 years and older; n/r (Not Reportable) - If the unweighted total responses for a dimension (row) is <50 that row will not be shown; n/a (Not Available) - Not asked of a subset of respondents

Year: 2005-2007

Gender	Zero days			1 to 6 days			7 to 13 days			14 or more days			Estimated Population (3-Yr Avg)
	#	%	C.I. (95%)	#	%	C.I. (95%)	#	%	C.I. (95%)	#	%	C.I. (95%)	#
Male	395,300	82.0	80.8 - 83.2	52,400	10.9	9.8 - 11.9	11,300	2.4	1.9 - 2.8	23,000	4.8	4.2 - 5.4	482,000
Female	387,700	78.9	77.9 - 80.0	63,300	12.9	12.0 - 13.8	14,000	2.9	2.4 - 3.3	26,200	5.3	4.8 - 5.9	491,200

Education Level	Zero days			1 to 6 days			7 to 13 days			14 or more days			Estimated Population (3-Yr Avg)
	#	%	C.I. (95%)	#	%	C.I. (95%)	#	%	C.I. (95%)	#	%	C.I. (95%)	#
Never attended school/ Only Kindergarten to Grades 8	12,600	75.5	68.7 - 82.2	1,700	10.2	5.1 - 15.4	800	4.9	1.8 - 8.1	1,600	9.4	5.0 - 13.7	16,700
Grades 9 thru 11 (Some High School)	29,800	76.9	73.0 - 80.9	3,900	10.1	7.1 - 13.1	1,200	3.1	1.6 - 4.5	3,800	9.9	7.3 - 12.5	38,700
Grades 12 or GED (High School Grad)	236,400	81.1	79.7 - 82.6	27,600	9.5	8.3 - 10.6	7,600	2.6	2.1 - 3.2	19,700	6.8	5.9 - 7.7	291,300
College 1 to 3 years (Some College/ Tech)	224,100	79.0	77.5 - 80.6	39,600	13.9	12.6 - 15.3	7,300	2.6	2.0 - 3.2	12,600	4.5	3.8 - 5.1	283,600
College 4 years or more (College Grad)	278,800	81.7	80.5 - 82.9	42,700	12.5	11.5 - 13.6	8,300	2.4	2.0 - 2.9	11,400	3.3	2.8 - 3.8	341,300

Health - poor, keeps from work by State, County, Island, Community, BRFSS Age Group, DOH Race-Ethnicity, Gender, Education Level, Employment Status (Grouped), Household Income, Poverty Level, Marital Status (Grouped), Married, Health Care Coverage, for the Year(s) - 2000-2002, 2001-2003, 2002-2004, 2003-2005, 2004-2006, 2005-2007, 2006-2008, 2007-2009, 2008-2010

Note: Weighted numbers (#) represent 3-yr averages, percentages and 95% confidence intervals; Respondents aged 18 years and older; n/r (Not Reportable) - If the unweighted total responses for a dimension (row) is <50 that row will not be shown; n/a (Not Available) - Not asked of a subset of respondents

Year: 2005-2007

Employment Status (Grouped)	Zero days			1 to 6 days			7 to 13 days			14 or more days			Estimated Population (3-Yr Avg)
	#	%	C.I. (95%)	#	%	C.I. (95%)	#	%	C.I. (95%)	#	%	C.I. (95%)	#
Employed	517,400	82.3	81.4 - 83.3	81,300	12.9	12.1 - 13.8	12,700	2.0	1.7 - 2.3	17,000	2.7	2.3 - 3.1	628,400
Unemployed	19,200	66.5	60.6 - 72.4	4,600	16.0	11.0 - 21.0	1,400	4.8	2.2 - 7.3	3,700	12.7	9.1 - 16.4	28,800
Retired/Unable to work	174,900	78.3	76.9 - 79.8	16,200	7.3	6.3 - 8.2	8,200	3.7	3.0 - 4.3	24,000	10.7	9.7 - 11.8	223,300
Student/Homemaker	70,200	77.0	73.8 - 80.1	13,500	14.8	12.1 - 17.4	3,000	3.3	1.8 - 4.9	4,500	5.0	3.6 - 6.3	91,200

Health - poor, keeps from work by State, County, Island, Community, BRFSS Age Group, DOH Race-Ethnicity, Gender, Education Level, Employment Status (Grouped), Household Income, Poverty Level, Marital Status (Grouped), Married, Health Care Coverage, for the Year(s) - 2000-2002, 2001-2003, 2002-2004, 2003-2005, 2004-2006, 2005-2007, 2006-2008, 2007-2009, 2008-2010

Note: Weighted numbers (#) represent 3-yr averages, percentages and 95% confidence intervals; Respondents aged 18 years and older; n/r (Not Reportable) - If the unweighted total responses for a dimension (row) is <50 that row will not be shown; n/a (Not Available) - Not asked of a subset of respondents

Year: 2005-2007

Household Income	Zero days			1 to 6 days			7 to 13 days			14 or more days			Estimated Population (3-Yr Avg)
	#	%	C.I. (95%)	#	%	C.I. (95%)	#	%	C.I. (95%)	#	%	C.I. (95%)	#
Less than \$10,000	15,800	58.2	52.4 - 63.9	5,200	19.0	13.6 - 24.5	800	2.9	1.3 - 4.5	5,400	19.9	15.5 - 24.3	27,100
\$10,000 to \$14,999	19,100	68.5	63.4 - 73.6	3,000	10.8	7.0 - 14.6	1,500	5.2	3.1 - 7.3	4,300	15.4	11.9 - 19.0	27,900
\$15,000 to \$19,999	33,900	74.1	70.3 - 77.8	5,800	12.6	9.6 - 15.6	1,300	2.8	1.7 - 3.9	4,800	10.6	8.1 - 13.1	45,800
\$20,000 to \$24,999	49,100	78.9	75.9 - 81.9	7,300	11.7	9.2 - 14.2	1,800	2.9	1.8 - 4.0	4,100	6.6	4.9 - 8.2	62,300
\$25,000 to \$34,999	85,800	81.1	78.9 - 83.4	11,800	11.2	9.3 - 13.1	3,100	2.9	1.9 - 3.9	5,100	4.8	3.6 - 5.9	105,700
\$35,000 to \$49,999	121,400	80.8	78.8 - 82.7	18,600	12.3	10.7 - 14.0	4,100	2.8	1.9 - 3.6	6,200	4.2	3.3 - 5.0	150,400
\$50,000 to \$74,999	138,800	82.2	80.4 - 83.9	20,400	12.1	10.5 - 13.6	3,800	2.3	1.6 - 2.9	5,900	3.5	2.7 - 4.3	168,900
\$75,000 or more	211,600	83.7	82.3 - 85.0	29,800	11.8	10.5 - 13.0	4,500	1.8	1.4 - 2.2	7,000	2.8	2.2 - 3.4	252,900

Health - poor, keeps from work by State, County, Island, Community, BRFSS Age Group, DOH Race-Ethnicity, Gender, Education Level, Employment Status (Grouped), Household Income, Poverty Level, Marital Status (Grouped), Married, Health Care Coverage, for the Year(s) - 2000-2002, 2001-2003, 2002-2004, 2003-2005, 2004-2006, 2005-2007, 2006-2008, 2007-2009, 2008-2010

Note: Weighted numbers (#) represent 3-yr averages, percentages and 95% confidence intervals; Respondents aged 18 years and older; n/r (Not Reportable) - If the unweighted total responses for a dimension (row) is <50 that row will not be shown; n/a (Not Available) - Not asked of a subset of respondents

Year: 2005-2007

Poverty Level	Zero days			1 to 6 days			7 to 13 days			14 or more days			Estimated Population (3-Yr Avg)
	#	%	C.I. (95%)	#	%	C.I. (95%)	#	%	C.I. (95%)	#	%	C.I. (95%)	#
0-130%	133,100	73.8	71.6 - 76.0	23,900	13.3	11.5 - 15.1	5,500	3.0	2.2 - 3.9	17,800	9.9	8.6 - 11.2	180,300
131-185%	84,900	79.3	76.8 - 81.9	13,200	12.3	10.1 - 14.5	3,300	3.1	2.2 - 4.0	5,700	5.3	4.1 - 6.5	107,000
186+%	457,500	82.6	81.7 - 83.5	64,600	11.7	10.9 - 12.5	12,100	2.2	1.9 - 2.5	19,400	3.5	3.1 - 3.9	553,600

Marital Status (Grouped)	Zero days			1 to 6 days			7 to 13 days			14 or more days			Estimated Population (3-Yr Avg)
	#	%	C.I. (95%)	#	%	C.I. (95%)	#	%	C.I. (95%)	#	%	C.I. (95%)	#
Married	477,900	82.6	81.7 - 83.5	61,400	10.6	9.9 - 11.4	13,500	2.3	2.0 - 2.7	26,000	4.5	4.0 - 5.0	578,800
Unmarried Couple	20,800	74.3	69.0 - 79.6	5,000	18.0	13.3 - 22.6	700	2.3	1.0 - 3.7	1,500	5.4	2.7 - 8.2	28,000
Widowed	46,800	82.9	80.6 - 85.3	3,900	6.9	5.3 - 8.5	1,800	3.2	2.1 - 4.3	3,900	7.0	5.3 - 8.6	56,400
Other	237,500	76.6	74.9 - 78.2	45,300	14.6	13.2 - 16.1	9,500	3.1	2.4 - 3.7	17,800	5.7	5.0 - 6.5	310,100

Health - poor, keeps from work by State, County, Island, Community, BRFSS Age Group, DOH Race-Ethnicity, Gender, Education Level, Employment Status (Grouped), Household Income, Poverty Level, Marital Status (Grouped), Married, Health Care Coverage, for the Year(s) - 2000-2002, 2001-2003, 2002-2004, 2003-2005, 2004-2006, 2005-2007, 2006-2008, 2007-2009, 2008-2010

Note: Weighted numbers (#) represent 3-yr averages, percentages and 95% confidence intervals; Respondents aged 18 years and older; n/r (Not Reportable) - If the unweighted total responses for a dimension (row) is <50 that row will not be shown; n/a (Not Available) - Not asked of a subset of respondents

Year: 2005-2007

Married	Zero days			1 to 6 days			7 to 13 days			14 or more days			Estimated Population (3-Yr Avg)
	#	%	C.I. (95%)	#	%	C.I. (95%)	#	%	C.I. (95%)	#	%	C.I. (95%)	#
Yes	485,500	82.4	81.5 - 83.3	63,100	10.7	10.0 - 11.5	13,800	2.3	2.0 - 2.7	26,800	4.6	4.1 - 5.0	589,200
No	296,200	77.4	76.0 - 78.8	52,500	13.7	12.5 - 15.0	11,600	3.0	2.5 - 3.6	22,200	5.8	5.1 - 6.5	382,500

Health Care Coverage	Zero days			1 to 6 days			7 to 13 days			14 or more days			Estimated Population (3-Yr Avg)
	#	%	C.I. (95%)	#	%	C.I. (95%)	#	%	C.I. (95%)	#	%	C.I. (95%)	#
Yes	727,000	80.7	79.9 - 81.5	104,900	11.6	11.0 - 12.3	24,200	2.7	2.4 - 3.0	44,600	5.0	4.6 - 5.4	900,700
No	54,700	77.1	73.8 - 80.5	10,500	14.8	11.9 - 17.8	1,100	1.6	0.7 - 2.4	4,600	6.5	4.7 - 8.2	70,900

Health - poor, keeps from work by State, County, Island, Community, BRFSS Age Group, DOH Race-Ethnicity, Gender, Education Level, Employment Status (Grouped), Household Income, Poverty Level, Marital Status (Grouped), Married, Health Care Coverage, for the Year(s) - 2000-2002, 2001-2003, 2002-2004, 2003-2005, 2004-2006, 2005-2007, 2006-2008, 2007-2009, 2008-2010

Note: Weighted numbers (#) represent 3-yr averages, percentages and 95% confidence intervals; Respondents aged 18 years and older; n/r (Not Reportable) - If the unweighted total responses for a dimension (row) is <50 that row will not be shown; n/a (Not Available) - Not asked of a subset of respondents

Year: 2004-2006

State	Zero days			1 to 6 days			7 to 13 days			14 or more days			Estimated Population (3-Yr Avg)
	#	%	C.I. (95%)	#	%	C.I. (95%)	#	%	C.I. (95%)	#	%	C.I. (95%)	#
Hawaii State	757,100	79.9	78.9 - 81.0	114,000	12.0	11.2 - 12.9	28,200	3.0	2.5 - 3.4	47,600	5.0	4.5 - 5.5	947,000

County	Zero days			1 to 6 days			7 to 13 days			14 or more days			Estimated Population (3-Yr Avg)
	#	%	C.I. (95%)	#	%	C.I. (95%)	#	%	C.I. (95%)	#	%	C.I. (95%)	#
Hawaii	97,200	78.7	76.8 - 80.5	14,300	11.6	10.1 - 13.0	3,800	3.1	2.3 - 3.9	8,200	6.6	5.6 - 7.6	123,500
Honolulu	543,100	80.3	79.0 - 81.6	82,500	12.2	11.1 - 13.3	19,500	2.9	2.3 - 3.5	31,400	4.6	4.0 - 5.3	676,500
Kauai	35,100	78.3	75.7 - 81.0	5,300	11.9	9.8 - 14.1	1,400	3.1	2.0 - 4.2	3,000	6.6	5.0 - 8.3	44,800
Maui	81,800	80.0	77.7 - 82.2	11,900	11.7	9.7 - 13.6	3,500	3.4	2.5 - 4.4	5,100	5.0	3.9 - 6.0	102,200

Health - poor, keeps from work by State, County, Island, Community, BRFSS Age Group, DOH Race-Ethnicity, Gender, Education Level, Employment Status (Grouped), Household Income, Poverty Level, Marital Status (Grouped), Married, Health Care Coverage, for the Year(s) - 2000-2002, 2001-2003, 2002-2004, 2003-2005, 2004-2006, 2005-2007, 2006-2008, 2007-2009, 2008-2010

Note: Weighted numbers (#) represent 3-yr averages, percentages and 95% confidence intervals; Respondents aged 18 years and older; n/r (Not Reportable) - If the unweighted total responses for a dimension (row) is <50 that row will not be shown; n/a (Not Available) - Not asked of a subset of respondents

Year: 2004-2006

Island	Zero days			1 to 6 days			7 to 13 days			14 or more days			Estimated Population (3-Yr Avg)
	#	%	C.I. (95%)	#	%	C.I. (95%)	#	%	C.I. (95%)	#	%	C.I. (95%)	#
Hawaii	97,200	78.7	76.8 - 80.5	14,300	11.6	10.1 - 13.0	3,800	3.1	2.3 - 3.9	8,200	6.6	5.6 - 7.6	123,500
Kauai	35,100	78.3	75.7 - 81.0	5,300	11.9	9.8 - 14.1	1,400	3.1	2.0 - 4.2	3,000	6.6	5.0 - 8.3	44,800
Lanai	1,600	77.5	72.7 - 82.4	300	12.9	9.3 - 16.5	100	2.6	1.0 - 4.1	100	7.0	3.5 - 10.5	2,000
Maui	75,600	80.1	77.7 - 82.5	10,900	11.6	9.5 - 13.6	3,300	3.5	2.5 - 4.5	4,500	4.8	3.7 - 5.9	94,300
Molokai	4,600	78.1	71.5 - 84.6	800	12.9	6.8 - 19.1	200	2.7	0.6 - 4.8	400	6.3	3.4 - 9.3	5,900
Oahu	543,100	80.3	79.0 - 81.6	82,500	12.2	11.1 - 13.3	19,500	2.9	2.3 - 3.5	31,400	4.6	4.0 - 5.3	676,500

Community	Zero days			1 to 6 days			7 to 13 days			14 or more days			Estimated Population (3-Yr Avg)
	#	%	C.I. (95%)	#	%	C.I. (95%)	#	%	C.I. (95%)	#	%	C.I. (95%)	#
Aiea/ Pearl City	54,900	84.0	80.4 - 87.5	6,500	9.9	7.2 - 12.6	800	1.3	0.3 - 2.3	3,200	4.9	2.5 - 7.2	65,300
Ala Moana	25,600	79.1	73.7 - 84.5	4,800	14.8	9.8 - 19.8	900	2.7	0.9 - 4.5	1,100	3.4	1.8 - 5.0	32,400

Health - poor, keeps from work by State, County, Island, Community, BRFSS Age Group, DOH Race-Ethnicity, Gender, Education Level, Employment Status (Grouped), Household Income, Poverty Level, Marital Status (Grouped), Married, Health Care Coverage, for the Year(s) - 2000-2002, 2001-2003, 2002-2004, 2003-2005, 2004-2006, 2005-2007, 2006-2008, 2007-2009, 2008-2010

Note: Weighted numbers (#) represent 3-yr averages, percentages and 95% confidence intervals; Respondents aged 18 years and older; n/r (Not Reportable) - If the unweighted total responses for a dimension (row) is <50 that row will not be shown; n/a (Not Available) - Not asked of a subset of respondents

Year: 2004-2006

Community	Zero days			1 to 6 days			7 to 13 days			14 or more days			Estimated Population (3-Yr Avg)
	#	%	C.I. (95%)	#	%	C.I. (95%)	#	%	C.I. (95%)	#	%	C.I. (95%)	#
Hanalei/ Kapaa	13,800	73.8	69.4 - 78.1	2,800	15.0	11.4 - 18.5	600	3.0	1.5 - 4.4	1,600	8.3	5.5 - 11.1	18,700
Hilo	27,900	81.1	78.1 - 84.1	4,000	11.5	8.9 - 14.0	600	1.7	1.0 - 2.4	2,000	5.7	4.1 - 7.4	34,500
Kaaawa/ Kahaluu/ Kaneohe	39,200	82.7	78.4 - 87.1	5,300	11.3	7.4 - 15.2	1,000	2.2	0.8 - 3.5	1,800	3.8	2.2 - 5.5	47,300
Kahului	26,200	80.4	76.0 - 84.7	3,900	12.0	8.1 - 15.9	900	2.7	1.2 - 4.2	1,600	4.9	2.9 - 6.8	32,600
Kailua/ Waimanalo	36,000	77.6	72.6 - 82.6	5,700	12.3	8.3 - 16.3	2,100	4.5	2.0 - 7.1	2,600	5.6	2.8 - 8.3	46,400
Kaimuki/ Palolo/ Waikiki	49,700	81.6	77.5 - 85.6	6,700	11.0	7.5 - 14.5	1,900	3.1	1.2 - 4.9	2,700	4.3	2.7 - 6.0	61,000
Kona	22,700	80.2	76.7 - 83.7	3,200	11.3	8.4 - 14.3	600	2.1	1.0 - 3.2	1,800	6.4	4.5 - 8.3	28,300
Lahaina/ Wailuku	24,700	80.5	76.4 - 84.6	3,300	10.6	7.3 - 13.9	1,300	4.3	2.2 - 6.4	1,400	4.6	2.7 - 6.5	30,600
Lanai	1,600	77.5	72.7 - 82.4	300	12.9	9.3 - 16.5	100	2.6	1.0 - 4.1	100	7.0	3.5 - 10.5	2,000
Lihue-Waimea	21,300	81.6	78.2 - 85.0	2,500	9.7	7.1 - 12.4	800	3.2	1.6 - 4.8	1,400	5.5	3.6 - 7.4	26,100
Manoa/ Upper Makiki	37,300	80.8	75.4 - 86.1	5,100	10.9	7.2 - 14.7	2,100	4.5	0.6 - 8.4	1,800	3.8	1.4 - 6.2	46,100
Mililani/ Wahiawa	52,300	79.6	75.6 - 83.6	7,300	11.1	8.2 - 14.0	2,000	3.0	1.3 - 4.7	4,100	6.3	3.9 - 8.6	65,700

Health - poor, keeps from work by State, County, Island, Community, BRFSS Age Group, DOH Race-Ethnicity, Gender, Education Level, Employment Status (Grouped), Household Income, Poverty Level, Marital Status (Grouped), Married, Health Care Coverage, for the Year(s) - 2000-2002, 2001-2003, 2002-2004, 2003-2005, 2004-2006, 2005-2007, 2006-2008, 2007-2009, 2008-2010

Note: Weighted numbers (#) represent 3-yr averages, percentages and 95% confidence intervals; Respondents aged 18 years and older; n/r (Not Reportable) - If the unweighted total responses for a dimension (row) is <50 that row will not be shown; n/a (Not Available) - Not asked of a subset of respondents

Year: 2004-2006

Community	Zero days			1 to 6 days			7 to 13 days			14 or more days			Estimated Population (3-Yr Avg)
	#	%	C.I. (95%)	#	%	C.I. (95%)	#	%	C.I. (95%)	#	%	C.I. (95%)	#
Molokai	4,600	78.1	71.5 - 84.6	800	12.9	6.8 - 19.1	200	2.7	0.6 - 4.8	400	6.3	3.4 - 9.3	5,900
Nanakuli/ Waianae	21,200	66.3	57.9 - 74.8	7,000	21.8	13.9 - 29.7	1,000	3.1	0.0 - 6.5	2,800	8.8	4.4 - 13.1	31,900
N.Hawaii	19,300	78.5	74.4 - 82.5	3,000	12.1	8.9 - 15.3	1,200	4.9	2.4 - 7.5	1,100	4.5	2.9 - 6.1	24,600
N.Shore/ Laie	16,300	76.1	69.2 - 82.9	3,100	14.4	8.8 - 19.9	<50	0.2	0.0 - 0.6	2,000	9.4	4.8 - 13.9	21,500
Nuuanu/ Kalihi/ Moanalua	54,700	80.4	76.0 - 84.8	9,000	13.2	9.3 - 17.2	1,200	1.8	0.5 - 3.0	3,100	4.6	2.5 - 6.6	68,000
Puna/ Kau	27,300	75.4	71.4 - 79.4	4,200	11.6	8.6 - 14.5	1,500	4.0	2.1 - 5.9	3,300	9.1	6.6 - 11.5	36,200
Salt Lake/ Foster Village	29,500	86.0	81.3 - 90.7	3,200	9.4	5.2 - 13.6	900	2.5	0.9 - 4.1	700	2.1	0.7 - 3.6	34,400
Upcountry/ Hana	24,700	79.6	75.5 - 83.6	3,700	12.0	8.6 - 15.4	1,100	3.5	1.9 - 5.1	1,500	5.0	3.0 - 6.9	31,100
Waialae/ Kahala/ Hawaii Kai	34,100	85.1	80.9 - 89.3	4,400	10.9	7.2 - 14.7	700	1.8	0.3 - 3.3	900	2.1	0.8 - 3.5	40,100
Waipahu/ Kapolei/ Ewa	92,300	79.3	75.8 - 82.9	14,400	12.4	9.4 - 15.4	4,900	4.2	2.3 - 6.1	4,700	4.1	2.6 - 5.5	116,400

Health - poor, keeps from work by State, County, Island, Community, BRFSS Age Group, DOH Race-Ethnicity, Gender, Education Level, Employment Status (Grouped), Household Income, Poverty Level, Marital Status (Grouped), Married, Health Care Coverage, for the Year(s) - 2000-2002, 2001-2003, 2002-2004, 2003-2005, 2004-2006, 2005-2007, 2006-2008, 2007-2009, 2008-2010

Note: Weighted numbers (#) represent 3-yr averages, percentages and 95% confidence intervals; Respondents aged 18 years and older; n/r (Not Reportable) - If the unweighted total responses for a dimension (row) is <50 that row will not be shown; n/a (Not Available) - Not asked of a subset of respondents

Year: 2004-2006

BRFSS Age Group	Zero days			1 to 6 days			7 to 13 days			14 or more days			Estimated Population (3-Yr Avg)
	#	%	C.I. (95%)	#	%	C.I. (95%)	#	%	C.I. (95%)	#	%	C.I. (95%)	#
18-24	89,300	76.7	72.8 - 80.7	20,900	17.9	14.4 - 21.5	3,800	3.3	1.6 - 5.0	2,400	2.0	1.0 - 3.0	116,400
25-34	133,800	80.8	78.3 - 83.3	20,900	12.6	10.6 - 14.6	5,800	3.5	2.2 - 4.8	5,100	3.1	2.2 - 4.0	165,600
35-44	141,300	79.4	77.1 - 81.7	25,100	14.1	12.0 - 16.2	4,800	2.7	1.9 - 3.5	6,700	3.8	2.8 - 4.7	177,900
45-54	136,200	77.5	75.2 - 79.8	23,200	13.2	11.3 - 15.1	4,600	2.6	1.5 - 3.7	11,900	6.8	5.5 - 8.0	175,800
55-64	109,100	80.2	78.0 - 82.4	12,000	8.8	7.3 - 10.4	4,100	3.0	2.1 - 3.9	10,800	8.0	6.4 - 9.5	136,000
65-74	70,700	84.6	81.9 - 87.4	5,500	6.5	4.8 - 8.3	1,800	2.2	1.2 - 3.2	5,500	6.6	4.6 - 8.6	83,600
75+	70,500	83.8	81.1 - 86.6	5,800	6.9	4.8 - 9.1	2,900	3.4	2.0 - 4.9	4,900	5.8	4.4 - 7.2	84,100

Health - poor, keeps from work by State, County, Island, Community, BRFSS Age Group, DOH Race-Ethnicity, Gender, Education Level, Employment Status (Grouped), Household Income, Poverty Level, Marital Status (Grouped), Married, Health Care Coverage, for the Year(s) - 2000-2002, 2001-2003, 2002-2004, 2003-2005, 2004-2006, 2005-2007, 2006-2008, 2007-2009, 2008-2010

Note: Weighted numbers (#) represent 3-yr averages, percentages and 95% confidence intervals; Respondents aged 18 years and older; n/r (Not Reportable) - If the unweighted total responses for a dimension (row) is <50 that row will not be shown; n/a (Not Available) - Not asked of a subset of respondents

Year: 2004-2006

DOH Race-Ethnicity	Zero days			1 to 6 days			7 to 13 days			14 or more days			Estimated Population (3-Yr Avg)
	#	%	C.I. (95%)	#	%	C.I. (95%)	#	%	C.I. (95%)	#	%	C.I. (95%)	#
Caucasian	243,500	77.9	76.3 - 79.5	40,100	12.8	11.5 - 14.1	10,000	3.2	2.5 - 3.9	19,000	6.1	5.2 - 7.0	312,600
Native Hawaiian	91,100	76.3	73.0 - 79.5	17,000	14.2	11.4 - 17.0	4,100	3.4	1.8 - 5.1	7,300	6.1	4.5 - 7.6	119,500
Chinese	43,400	85.0	81.2 - 88.7	5,700	11.1	7.6 - 14.6	600	1.1	0.3 - 1.9	1,500	2.9	1.6 - 4.1	51,100
Filipino	119,100	79.5	76.5 - 82.5	19,200	12.8	10.2 - 15.4	5,700	3.8	2.4 - 5.2	5,800	3.9	2.7 - 5.1	149,800
Japanese	172,200	85.5	83.8 - 87.2	17,000	8.5	7.1 - 9.8	4,600	2.3	1.6 - 2.9	7,600	3.8	2.8 - 4.7	201,300
Black	10,900	76.0	67.5 - 84.4	1,500	10.2	5.4 - 15.1	700	5.2	0.0 - 10.6	1,200	8.6	2.7 - 14.5	14,400
Native Alaskan/ American Indian	4,200	79.3	68.6 - 89.9	400	7.8	0.4 - 15.1	100	1.3	0.0 - 3.0	600	11.6	4.0 - 19.3	5,200
Other Asian	18,000	77.0	68.8 - 85.2	3,300	14.3	7.6 - 20.9	1,300	5.5	0.0 - 11.1	800	3.2	1.3 - 5.1	23,400
Other Pacific Islander	20,300	80.2	72.7 - 87.6	3,700	14.7	7.9 - 21.6	200	0.9	0.0 - 1.9	1,100	4.2	1.4 - 6.9	25,300
Mixed Ethnicity	5,900	73.0	61.7 - 84.3	1,500	19.0	8.4 - 29.5	100	1.0	0.0 - 2.1	600	7.1	0.8 - 13.3	8,000
Other	18,700	75.7	70.0 - 81.5	3,600	14.6	10.0 - 19.3	700	2.7	0.6 - 4.8	1,700	6.9	3.5 - 10.4	24,700

Health - poor, keeps from work by State, County, Island, Community, BRFSS Age Group, DOH Race-Ethnicity, Gender, Education Level, Employment Status (Grouped), Household Income, Poverty Level, Marital Status (Grouped), Married, Health Care Coverage, for the Year(s) - 2000-2002, 2001-2003, 2002-2004, 2003-2005, 2004-2006, 2005-2007, 2006-2008, 2007-2009, 2008-2010

Note: Weighted numbers (#) represent 3-yr averages, percentages and 95% confidence intervals; Respondents aged 18 years and older; n/r (Not Reportable) - If the unweighted total responses for a dimension (row) is <50 that row will not be shown; n/a (Not Available) - Not asked of a subset of respondents

Year: 2004-2006

Gender	Zero days			1 to 6 days			7 to 13 days			14 or more days			Estimated Population (3-Yr Avg)
	#	%	C.I. (95%)	#	%	C.I. (95%)	#	%	C.I. (95%)	#	%	C.I. (95%)	#
Male	378,200	81.0	79.5 - 82.6	54,100	11.6	10.3 - 12.9	12,600	2.7	2.1 - 3.3	21,800	4.7	4.0 - 5.4	466,800
Female	379,000	78.9	77.6 - 80.2	59,900	12.5	11.4 - 13.5	15,600	3.2	2.6 - 3.9	25,800	5.4	4.7 - 6.0	480,300

Education Level	Zero days			1 to 6 days			7 to 13 days			14 or more days			Estimated Population (3-Yr Avg)
	#	%	C.I. (95%)	#	%	C.I. (95%)	#	%	C.I. (95%)	#	%	C.I. (95%)	#
Never attended school/ Only Kindergarten to Grades 8	12,000	78.3	70.9 - 85.6	1,600	10.4	4.2 - 16.5	600	3.8	1.3 - 6.3	1,200	7.6	3.2 - 11.9	15,300
Grades 9 thru 11 (Some High School)	27,300	75.3	70.1 - 80.5	4,000	11.1	7.3 - 15.0	1,200	3.4	0.9 - 5.9	3,700	10.2	7.2 - 13.2	36,300
Grades 12 or GED (High School Grad)	224,900	79.9	77.9 - 81.9	29,000	10.3	8.7 - 11.9	9,100	3.2	2.3 - 4.2	18,500	6.6	5.5 - 7.6	281,600
College 1 to 3 years (Some College/ Tech)	222,900	78.6	76.6 - 80.5	38,300	13.5	11.8 - 15.2	9,800	3.5	2.5 - 4.4	12,700	4.5	3.6 - 5.3	283,700
College 4 years or more (College Grad)	269,200	81.9	80.4 - 83.3	41,000	12.5	11.2 - 13.8	7,400	2.2	1.7 - 2.8	11,300	3.4	2.8 - 4.1	328,900

Health - poor, keeps from work by State, County, Island, Community, BRFSS Age Group, DOH Race-Ethnicity, Gender, Education Level, Employment Status (Grouped), Household Income, Poverty Level, Marital Status (Grouped), Married, Health Care Coverage, for the Year(s) - 2000-2002, 2001-2003, 2002-2004, 2003-2005, 2004-2006, 2005-2007, 2006-2008, 2007-2009, 2008-2010

Note: Weighted numbers (#) represent 3-yr averages, percentages and 95% confidence intervals; Respondents aged 18 years and older; n/r (Not Reportable) - If the unweighted total responses for a dimension (row) is <50 that row will not be shown; n/a (Not Available) - Not asked of a subset of respondents

Year: 2004-2006

Employment Status (Grouped)	Zero days			1 to 6 days			7 to 13 days			14 or more days			Estimated Population (3-Yr Avg)
	#	%	C.I. (95%)	#	%	C.I. (95%)	#	%	C.I. (95%)	#	%	C.I. (95%)	#
Employed	498,600	81.6	80.3 - 82.9	79,500	13.0	11.9 - 14.1	15,900	2.6	2.0 - 3.2	17,100	2.8	2.3 - 3.3	611,100
Unemployed	18,800	69.7	63.1 - 76.3	3,500	13.0	8.2 - 17.7	1,700	6.5	3.0 - 10.0	2,900	10.9	7.1 - 14.6	26,900
Retired/Unable to work	165,900	78.0	76.1 - 80.0	17,100	8.0	6.6 - 9.5	6,900	3.2	2.5 - 4.0	22,800	10.7	9.3 - 12.1	212,600
Student/Homemaker	72,400	76.6	72.9 - 80.3	13,900	14.7	11.5 - 17.9	3,600	3.8	2.1 - 5.6	4,600	4.9	3.3 - 6.4	94,500

Health - poor, keeps from work by State, County, Island, Community, BRFSS Age Group, DOH Race-Ethnicity, Gender, Education Level, Employment Status (Grouped), Household Income, Poverty Level, Marital Status (Grouped), Married, Health Care Coverage, for the Year(s) - 2000-2002, 2001-2003, 2002-2004, 2003-2005, 2004-2006, 2005-2007, 2006-2008, 2007-2009, 2008-2010

Note: Weighted numbers (#) represent 3-yr averages, percentages and 95% confidence intervals; Respondents aged 18 years and older; n/r (Not Reportable) - If the unweighted total responses for a dimension (row) is <50 that row will not be shown; n/a (Not Available) - Not asked of a subset of respondents

Year: 2004-2006

Household Income	Zero days			1 to 6 days			7 to 13 days			14 or more days			Estimated Population (3-Yr Avg)
	#	%	C.I. (95%)	#	%	C.I. (95%)	#	%	C.I. (95%)	#	%	C.I. (95%)	#
Less than \$10,000	14,600	62.9	55.7 - 70.1	4,500	19.5	12.4 - 26.6	500	2.2	0.4 - 3.9	3,600	15.5	11.4 - 19.6	23,200
\$10,000 to \$14,999	17,800	66.6	60.5 - 72.7	3,600	13.7	8.8 - 18.6	1,400	5.3	2.9 - 7.7	3,800	14.4	10.4 - 18.5	26,700
\$15,000 to \$19,999	33,700	72.3	67.0 - 77.7	6,700	14.4	9.5 - 19.3	1,600	3.4	1.8 - 5.0	4,600	9.9	7.0 - 12.8	46,600
\$20,000 to \$24,999	51,500	79.0	75.4 - 82.6	7,300	11.2	8.4 - 14.1	2,600	3.9	2.1 - 5.8	3,800	5.8	4.2 - 7.5	65,200
\$25,000 to \$34,999	85,200	80.4	77.4 - 83.4	10,900	10.2	8.2 - 12.3	4,400	4.2	2.4 - 6.0	5,500	5.2	3.5 - 6.9	106,000
\$35,000 to \$49,999	113,300	79.6	76.8 - 82.4	17,700	12.4	10.2 - 14.6	5,100	3.6	2.0 - 5.3	6,200	4.4	3.2 - 5.5	142,300
\$50,000 to \$74,999	169,500	82.0	79.8 - 84.2	23,500	11.4	9.5 - 13.2	5,600	2.7	1.8 - 3.6	8,100	3.9	2.9 - 5.0	206,700
\$75,000 or more	188,300	82.9	81.0 - 84.8	28,200	12.4	10.8 - 14.1	4,000	1.8	1.1 - 2.4	6,600	2.9	2.1 - 3.7	227,100

Health - poor, keeps from work by State, County, Island, Community, BRFSS Age Group, DOH Race-Ethnicity, Gender, Education Level, Employment Status (Grouped), Household Income, Poverty Level, Marital Status (Grouped), Married, Health Care Coverage, for the Year(s) - 2000-2002, 2001-2003, 2002-2004, 2003-2005, 2004-2006, 2005-2007, 2006-2008, 2007-2009, 2008-2010

Note: Weighted numbers (#) represent 3-yr averages, percentages and 95% confidence intervals; Respondents aged 18 years and older; n/r (Not Reportable) - If the unweighted total responses for a dimension (row) is <50 that row will not be shown; n/a (Not Available) - Not asked of a subset of respondents

Year: 2004-2006

Poverty Level	Zero days			1 to 6 days			7 to 13 days			14 or more days			Estimated Population (3-Yr Avg)
	#	%	C.I. (95%)	#	%	C.I. (95%)	#	%	C.I. (95%)	#	%	C.I. (95%)	#
0-130%	122,700	73.9	71.1 - 76.7	22,500	13.5	11.2 - 15.9	6,300	3.8	2.6 - 4.9	14,600	8.8	7.4 - 10.2	166,000
131-185%	83,600	77.5	73.9 - 81.0	12,700	11.8	9.2 - 14.3	4,900	4.6	2.3 - 6.8	6,700	6.2	4.5 - 7.9	107,900
186+%	467,600	82.0	80.8 - 83.2	67,300	11.8	10.8 - 12.8	14,000	2.5	2.0 - 2.9	21,100	3.7	3.1 - 4.3	569,900

Marital Status (Grouped)	Zero days			1 to 6 days			7 to 13 days			14 or more days			Estimated Population (3-Yr Avg)
	#	%	C.I. (95%)	#	%	C.I. (95%)	#	%	C.I. (95%)	#	%	C.I. (95%)	#
Married	455,800	81.4	80.1 - 82.6	62,900	11.2	10.2 - 12.3	15,200	2.7	2.2 - 3.3	26,300	4.7	4.0 - 5.3	560,200
Unmarried Couple	21,000	78.3	73.0 - 83.6	4,000	14.8	10.2 - 19.3	800	2.8	1.2 - 4.4	1,100	4.1	1.6 - 6.6	26,800
Widowed	45,900	84.1	81.3 - 87.0	3,900	7.2	5.2 - 9.3	1,100	2.1	1.2 - 2.9	3,600	6.6	4.7 - 8.4	54,500
Other	234,400	76.7	74.8 - 78.7	43,200	14.1	12.5 - 15.8	11,100	3.6	2.7 - 4.6	16,700	5.5	4.6 - 6.3	305,500

Health - poor, keeps from work by State, County, Island, Community, BRFSS Age Group, DOH Race-Ethnicity, Gender, Education Level, Employment Status (Grouped), Household Income, Poverty Level, Marital Status (Grouped), Married, Health Care Coverage, for the Year(s) - 2000-2002, 2001-2003, 2002-2004, 2003-2005, 2004-2006, 2005-2007, 2006-2008, 2007-2009, 2008-2010

Note: Weighted numbers (#) represent 3-yr averages, percentages and 95% confidence intervals; Respondents aged 18 years and older; n/r (Not Reportable) - If the unweighted total responses for a dimension (row) is <50 that row will not be shown; n/a (Not Available) - Not asked of a subset of respondents

Year: 2004-2006

Married	Zero days			1 to 6 days			7 to 13 days			14 or more days			Estimated Population (3-Yr Avg)
	#	%	C.I. (95%)	#	%	C.I. (95%)	#	%	C.I. (95%)	#	%	C.I. (95%)	#
Yes	463,900	81.3	80.0 - 82.6	64,200	11.3	10.2 - 12.3	15,500	2.7	2.2 - 3.3	27,100	4.7	4.1 - 5.4	570,600
No	291,400	77.9	76.2 - 79.6	49,700	13.3	11.9 - 14.7	12,800	3.4	2.7 - 4.2	20,200	5.4	4.6 - 6.1	374,100

Health Care Coverage	Zero days			1 to 6 days			7 to 13 days			14 or more days			Estimated Population (3-Yr Avg)
	#	%	C.I. (95%)	#	%	C.I. (95%)	#	%	C.I. (95%)	#	%	C.I. (95%)	#
Yes	692,900	80.1	79.1 - 81.2	102,900	11.9	11.0 - 12.8	26,700	3.1	2.6 - 3.6	42,400	4.9	4.4 - 5.4	864,900
No	62,300	78.6	74.9 - 82.3	10,300	13.0	9.8 - 16.2	1,400	1.8	0.9 - 2.7	5,200	6.6	4.6 - 8.6	79,200

Health - poor, keeps from work by State, County, Island, Community, BRFSS Age Group, DOH Race-Ethnicity, Gender, Education Level, Employment Status (Grouped), Household Income, Poverty Level, Marital Status (Grouped), Married, Health Care Coverage, for the Year(s) - 2000-2002, 2001-2003, 2002-2004, 2003-2005, 2004-2006, 2005-2007, 2006-2008, 2007-2009, 2008-2010

Note: Weighted numbers (#) represent 3-yr averages, percentages and 95% confidence intervals; Respondents aged 18 years and older; n/r (Not Reportable) - If the unweighted total responses for a dimension (row) is <50 that row will not be shown; n/a (Not Available) - Not asked of a subset of respondents

Year: 2003-2005

State	Zero days			1 to 6 days			7 to 13 days			14 or more days			Estimated Population (3-Yr Avg)
	#	%	C.I. (95%)	#	%	C.I. (95%)	#	%	C.I. (95%)	#	%	C.I. (95%)	#
Hawaii State	755,400	81.1	80.1 - 82.1	105,000	11.3	10.4 - 12.1	27,100	2.9	2.4 - 3.4	43,900	4.7	4.2 - 5.2	931,300

County	Zero days			1 to 6 days			7 to 13 days			14 or more days			Estimated Population (3-Yr Avg)
	#	%	C.I. (95%)	#	%	C.I. (95%)	#	%	C.I. (95%)	#	%	C.I. (95%)	#
Hawaii	98,700	81.0	79.1 - 82.8	12,200	10.0	8.7 - 11.4	3,700	3.1	2.2 - 3.9	7,200	5.9	4.9 - 6.9	121,900
Honolulu	541,500	81.3	79.9 - 82.6	76,600	11.5	10.4 - 12.6	19,200	2.9	2.3 - 3.5	29,000	4.4	3.7 - 5.0	666,300
Kauai	34,700	80.0	77.3 - 82.7	4,600	10.7	8.7 - 12.8	1,200	2.7	1.7 - 3.7	2,800	6.6	4.8 - 8.3	43,300
Maui	80,600	80.7	78.3 - 83.1	11,500	11.5	9.5 - 13.5	2,900	3.0	2.0 - 3.9	4,800	4.8	3.7 - 6.0	99,800

Health - poor, keeps from work by State, County, Island, Community, BRFSS Age Group, DOH Race-Ethnicity, Gender, Education Level, Employment Status (Grouped), Household Income, Poverty Level, Marital Status (Grouped), Married, Health Care Coverage, for the Year(s) - 2000-2002, 2001-2003, 2002-2004, 2003-2005, 2004-2006, 2005-2007, 2006-2008, 2007-2009, 2008-2010

Note: Weighted numbers (#) represent 3-yr averages, percentages and 95% confidence intervals; Respondents aged 18 years and older; n/r (Not Reportable) - If the unweighted total responses for a dimension (row) is <50 that row will not be shown; n/a (Not Available) - Not asked of a subset of respondents

Year: 2003-2005

Island	Zero days			1 to 6 days			7 to 13 days			14 or more days			Estimated Population (3-Yr Avg)
	#	%	C.I. (95%)	#	%	C.I. (95%)	#	%	C.I. (95%)	#	%	C.I. (95%)	#
Hawaii	98,700	81.0	79.1 - 82.8	12,200	10.0	8.7 - 11.4	3,700	3.1	2.2 - 3.9	7,200	5.9	4.9 - 6.9	121,900
Kauai	34,700	80.0	77.3 - 82.7	4,600	10.7	8.7 - 12.8	1,200	2.7	1.7 - 3.7	2,800	6.6	4.8 - 8.3	43,300
Lanai	1,700	82.2	76.5 - 87.9	200	11.2	6.5 - 15.9	<50	1.5	0.2 - 2.8	100	5.1	2.0 - 8.2	2,100
Maui	74,300	80.9	78.4 - 83.4	10,400	11.3	9.1 - 13.4	2,800	3.1	2.0 - 4.1	4,400	4.8	3.6 - 6.0	91,800
Molokai	4,600	77.5	69.7 - 85.2	900	14.9	7.5 - 22.2	100	1.8	0.0 - 3.7	300	5.9	2.4 - 9.3	5,900
Oahu	541,500	81.3	79.9 - 82.6	76,600	11.5	10.4 - 12.6	19,200	2.9	2.3 - 3.5	29,000	4.4	3.7 - 5.0	666,300

Community	Zero days			1 to 6 days			7 to 13 days			14 or more days			Estimated Population (3-Yr Avg)
	#	%	C.I. (95%)	#	%	C.I. (95%)	#	%	C.I. (95%)	#	%	C.I. (95%)	#
Aiea/ Pearl City	51,500	84.3	80.3 - 88.2	5,300	8.7	5.9 - 11.5	1,000	1.6	0.4 - 2.8	3,300	5.4	2.5 - 8.3	61,100
Ala Moana	25,100	79.4	73.7 - 85.0	4,300	13.5	8.4 - 18.5	900	3.0	0.9 - 5.1	1,300	4.2	2.0 - 6.4	31,600

Health - poor, keeps from work by State, County, Island, Community, BRFSS Age Group, DOH Race-Ethnicity, Gender, Education Level, Employment Status (Grouped), Household Income, Poverty Level, Marital Status (Grouped), Married, Health Care Coverage, for the Year(s) - 2000-2002, 2001-2003, 2002-2004, 2003-2005, 2004-2006, 2005-2007, 2006-2008, 2007-2009, 2008-2010

Note: Weighted numbers (#) represent 3-yr averages, percentages and 95% confidence intervals; Respondents aged 18 years and older; n/r (Not Reportable) - If the unweighted total responses for a dimension (row) is <50 that row will not be shown; n/a (Not Available) - Not asked of a subset of respondents

Year: 2003-2005

Community	Zero days			1 to 6 days			7 to 13 days			14 or more days			Estimated Population (3-Yr Avg)
	#	%	C.I. (95%)	#	%	C.I. (95%)	#	%	C.I. (95%)	#	%	C.I. (95%)	#
Hanalei/ Kapaa	13,800	77.9	73.6 - 82.1	2,200	12.6	9.3 - 16.0	400	2.5	1.1 - 3.9	1,200	7.0	4.3 - 9.7	17,700
Hilo	28,900	83.4	80.4 - 86.5	3,100	8.9	6.6 - 11.3	600	1.6	0.8 - 2.5	2,100	6.0	4.1 - 7.8	34,700
Kaaawa/ Kahaluu/ Kaneohe	39,500	84.3	79.9 - 88.6	5,100	10.8	6.9 - 14.7	1,300	2.7	0.9 - 4.5	1,000	2.2	1.0 - 3.4	46,900
Kahului	26,600	81.7	77.3 - 86.1	3,800	11.7	7.8 - 15.7	600	1.7	0.4 - 3.0	1,600	4.8	2.7 - 6.9	32,500
Kailua/ Waimanalo	35,900	76.6	71.5 - 81.7	6,000	12.9	8.9 - 16.8	2,000	4.3	1.7 - 6.9	2,900	6.2	3.2 - 9.1	46,800
Kaimuki/ Palolo/ Waikiki	51,000	80.1	75.9 - 84.3	6,900	10.9	7.4 - 14.4	2,300	3.6	1.7 - 5.6	3,400	5.4	3.5 - 7.3	63,700
Kona	22,800	80.1	76.3 - 83.8	3,300	11.5	8.3 - 14.7	800	2.8	1.4 - 4.3	1,600	5.5	3.7 - 7.4	28,500
Lahaina/ Wailuku	24,200	82.5	78.2 - 86.8	2,800	9.4	5.9 - 12.9	1,000	3.5	1.5 - 5.6	1,300	4.5	2.6 - 6.5	29,300
Lanai	1,700	82.2	76.5 - 87.9	200	11.2	6.5 - 15.9	<50	1.5	0.2 - 2.8	100	5.1	2.0 - 8.2	2,100
Lihue-Waimea	20,900	81.5	78.0 - 85.0	2,400	9.4	6.8 - 12.0	700	2.8	1.4 - 4.2	1,600	6.3	4.0 - 8.5	25,600
Manoa/ Upper Makiki	39,000	80.7	75.5 - 85.9	5,500	11.4	7.6 - 15.1	1,900	4.0	0.2 - 7.7	1,900	3.9	1.8 - 6.1	48,300
Milliani/ Wahiawa	55,700	83.9	80.2 - 87.5	5,700	8.5	6.0 - 11.1	1,900	2.8	1.2 - 4.5	3,200	4.8	2.6 - 7.0	66,400

Health - poor, keeps from work by State, County, Island, Community, BRFSS Age Group, DOH Race-Ethnicity, Gender, Education Level, Employment Status (Grouped), Household Income, Poverty Level, Marital Status (Grouped), Married, Health Care Coverage, for the Year(s) - 2000-2002, 2001-2003, 2002-2004, 2003-2005, 2004-2006, 2005-2007, 2006-2008, 2007-2009, 2008-2010

Note: Weighted numbers (#) represent 3-yr averages, percentages and 95% confidence intervals; Respondents aged 18 years and older; n/r (Not Reportable) - If the unweighted total responses for a dimension (row) is <50 that row will not be shown; n/a (Not Available) - Not asked of a subset of respondents

Year: 2003-2005

Community	Zero days			1 to 6 days			7 to 13 days			14 or more days			Estimated Population (3-Yr Avg)
	#	%	C.I. (95%)	#	%	C.I. (95%)	#	%	C.I. (95%)	#	%	C.I. (95%)	#
Molokai	4,600	77.5	69.7 - 85.2	900	14.9	7.5 - 22.2	100	1.8	0.0 - 3.7	300	5.9	2.4 - 9.3	5,900
Nanakuli/ Waianae	21,600	68.6	60.0 - 77.2	6,500	20.5	12.5 - 28.4	1,000	3.2	0.0 - 6.7	2,400	7.7	3.4 - 12.1	31,500
N.Hawaii	20,100	83.7	80.1 - 87.2	2,200	9.0	6.6 - 11.5	1,100	4.7	2.1 - 7.3	600	2.6	1.5 - 3.7	24,000
N.Shore/ Laie	16,900	77.6	70.7 - 84.5	3,100	14.1	8.4 - 19.7	500	2.1	0.0 - 4.5	1,400	6.2	2.4 - 10.1	21,700
Nuuanu/ Kalihi/ Moanalua	56,200	83.5	79.5 - 87.6	6,800	10.2	6.7 - 13.7	1,500	2.2	0.8 - 3.6	2,800	4.1	2.1 - 6.1	67,200
Puna/ Kau	26,900	77.3	73.3 - 81.4	3,700	10.6	7.7 - 13.6	1,200	3.6	1.6 - 5.5	2,900	8.4	5.9 - 11.0	34,700
Salt Lake/ Foster Village	32,400	87.3	83.2 - 91.4	3,300	8.9	5.2 - 12.6	500	1.2	0.1 - 2.3	900	2.5	1.0 - 4.0	37,100
Upcountry/ Hana	23,500	78.3	73.9 - 82.7	3,800	12.6	9.0 - 16.3	1,200	4.1	2.1 - 6.0	1,500	5.0	2.9 - 7.1	30,000
Waiialae/ Kahala/ Hawaii Kai	32,200	85.1	80.6 - 89.5	4,300	11.3	7.2 - 15.3	600	1.6	0.1 - 3.1	800	2.0	0.6 - 3.5	37,900
Waipahu/ Kapolei/ Ewa	84,600	79.7	76.0 - 83.5	13,900	13.1	10.0 - 16.3	3,900	3.6	1.7 - 5.6	3,700	3.5	2.1 - 4.9	106,100

Health - poor, keeps from work by State, County, Island, Community, BRFSS Age Group, DOH Race-Ethnicity, Gender, Education Level, Employment Status (Grouped), Household Income, Poverty Level, Marital Status (Grouped), Married, Health Care Coverage, for the Year(s) - 2000-2002, 2001-2003, 2002-2004, 2003-2005, 2004-2006, 2005-2007, 2006-2008, 2007-2009, 2008-2010

Note: Weighted numbers (#) represent 3-yr averages, percentages and 95% confidence intervals; Respondents aged 18 years and older; n/r (Not Reportable) - If the unweighted total responses for a dimension (row) is <50 that row will not be shown; n/a (Not Available) - Not asked of a subset of respondents

Year: 2003-2005

BRFSS Age Group	Zero days			1 to 6 days			7 to 13 days			14 or more days			Estimated Population (3-Yr Avg)
	#	%	C.I. (95%)	#	%	C.I. (95%)	#	%	C.I. (95%)	#	%	C.I. (95%)	#
18-24	92,000	80.8	77.2 - 84.4	16,400	14.4	11.2 - 17.6	3,600	3.2	1.4 - 4.9	1,800	1.6	0.8 - 2.5	113,800
25-34	135,200	81.5	79.0 - 83.9	20,700	12.5	10.4 - 14.5	6,000	3.6	2.3 - 4.9	4,100	2.4	1.6 - 3.3	166,000
35-44	143,300	79.9	77.5 - 82.3	23,900	13.3	11.2 - 15.4	5,200	2.9	2.0 - 3.8	7,000	3.9	2.8 - 5.0	179,300
45-54	136,600	78.3	75.9 - 80.7	22,900	13.1	11.1 - 15.1	4,300	2.4	1.3 - 3.6	10,700	6.1	4.9 - 7.4	174,400
55-64	104,800	81.7	79.4 - 84.1	10,700	8.3	6.7 - 10.0	3,500	2.7	1.8 - 3.6	9,300	7.2	5.6 - 8.9	128,200
65-74	71,900	85.4	82.6 - 88.2	4,800	5.7	3.9 - 7.5	1,800	2.1	1.0 - 3.2	5,700	6.8	4.7 - 8.9	84,200
75+	66,800	84.0	81.1 - 86.9	5,400	6.8	4.5 - 9.1	2,400	3.0	1.5 - 4.5	4,900	6.2	4.7 - 7.7	79,500

Health - poor, keeps from work by State, County, Island, Community, BRFSS Age Group, DOH Race-Ethnicity, Gender, Education Level, Employment Status (Grouped), Household Income, Poverty Level, Marital Status (Grouped), Married, Health Care Coverage, for the Year(s) - 2000-2002, 2001-2003, 2002-2004, 2003-2005, 2004-2006, 2005-2007, 2006-2008, 2007-2009, 2008-2010

Note: Weighted numbers (#) represent 3-yr averages, percentages and 95% confidence intervals; Respondents aged 18 years and older; n/r (Not Reportable) - If the unweighted total responses for a dimension (row) is <50 that row will not be shown; n/a (Not Available) - Not asked of a subset of respondents

Year: 2003-2005

DOH Race-Ethnicity	Zero days			1 to 6 days			7 to 13 days			14 or more days			Estimated Population (3-Yr Avg)
	#	%	C.I. (95%)	#	%	C.I. (95%)	#	%	C.I. (95%)	#	%	C.I. (95%)	#
Caucasian	252,900	78.9	77.3 - 80.5	40,000	12.5	11.2 - 13.8	10,300	3.2	2.5 - 4.0	17,400	5.4	4.6 - 6.3	320,600
Native Hawaiian	83,300	78.3	74.8 - 81.8	14,600	13.7	10.7 - 16.7	3,200	3.0	1.3 - 4.8	5,300	5.0	3.4 - 6.5	106,300
Chinese	61,700	85.2	82.1 - 88.4	7,300	10.1	7.3 - 13.0	1,300	1.9	0.7 - 3.0	2,000	2.8	1.7 - 3.9	72,400
Filipino	119,100	81.4	78.4 - 84.3	16,300	11.2	8.7 - 13.6	4,200	2.9	1.6 - 4.2	6,700	4.6	3.2 - 6.0	146,300
Japanese	163,000	86.2	84.4 - 88.0	15,200	8.1	6.6 - 9.5	4,100	2.2	1.5 - 2.9	6,800	3.6	2.6 - 4.6	189,200
Black	10,500	76.6	68.2 - 85.1	1,100	8.1	3.9 - 12.4	800	5.9	0.2 - 11.6	1,300	9.3	3.2 - 15.5	13,700
Native Alaskan/ American Indian	3,600	72.2	56.3 - 88.1	200	4.1	0.0 - 10.7	400	6.9	0.0 - 18.2	800	16.7	4.8 - 28.7	5,100
Other Asian	14,800	77.7	67.9 - 87.5	2,700	14.4	6.3 - 22.4	1,100	5.8	0.0 - 12.6	400	2.2	0.5 - 3.8	19,000
Other Pacific Islander	16,700	79.4	70.7 - 88.0	3,200	15.4	7.5 - 23.3	400	2.0	0.0 - 4.3	700	3.3	0.7 - 5.9	21,000
Other	19,600	76.3	70.7 - 81.9	3,400	13.3	8.9 - 17.6	900	3.6	1.1 - 6.1	1,800	6.8	3.5 - 10.1	25,700

Health - poor, keeps from work by State, County, Island, Community, BRFSS Age Group, DOH Race-Ethnicity, Gender, Education Level, Employment Status (Grouped), Household Income, Poverty Level, Marital Status (Grouped), Married, Health Care Coverage, for the Year(s) - 2000-2002, 2001-2003, 2002-2004, 2003-2005, 2004-2006, 2005-2007, 2006-2008, 2007-2009, 2008-2010

Note: Weighted numbers (#) represent 3-yr averages, percentages and 95% confidence intervals; Respondents aged 18 years and older; n/r (Not Reportable) - If the unweighted total responses for a dimension (row) is <50 that row will not be shown; n/a (Not Available) - Not asked of a subset of respondents

Year: 2003-2005

Gender	Zero days			1 to 6 days			7 to 13 days			14 or more days			Estimated Population (3-Yr Avg)
	#	%	C.I. (95%)	#	%	C.I. (95%)	#	%	C.I. (95%)	#	%	C.I. (95%)	#
Male	376,700	82.0	80.4 - 83.6	50,300	10.9	9.6 - 12.3	12,400	2.7	2.0 - 3.3	20,000	4.4	3.6 - 5.1	459,400
Female	378,600	80.2	78.9 - 81.6	54,700	11.6	10.5 - 12.6	14,700	3.1	2.5 - 3.8	23,900	5.1	4.4 - 5.7	471,900

Education Level	Zero days			1 to 6 days			7 to 13 days			14 or more days			Estimated Population (3-Yr Avg)
	#	%	C.I. (95%)	#	%	C.I. (95%)	#	%	C.I. (95%)	#	%	C.I. (95%)	#
Never attended school/ Only Kindergarten to Grades 8	11,800	79.9	72.2 - 87.6	1,400	9.5	3.1 - 15.8	300	2.3	0.4 - 4.2	1,200	8.4	3.4 - 13.3	14,700
Grades 9 thru 11 (Some High School)	27,300	79.0	73.8 - 84.1	2,800	7.9	4.5 - 11.4	1,300	3.9	1.0 - 6.7	3,200	9.2	6.2 - 12.2	34,600
Grades 12 or GED (High School Grad)	225,700	81.2	79.2 - 83.2	28,700	10.3	8.7 - 11.9	8,500	3.1	2.1 - 4.0	15,200	5.5	4.5 - 6.4	278,000
College 1 to 3 years (Some College/ Tech)	224,200	80.1	78.2 - 82.1	34,400	12.3	10.7 - 14.0	9,300	3.3	2.4 - 4.3	11,800	4.2	3.3 - 5.1	279,700
College 4 years or more (College Grad)	265,400	82.2	80.7 - 83.8	37,600	11.7	10.4 - 13.0	7,500	2.3	1.8 - 2.9	12,200	3.8	3.0 - 4.6	322,700

Health - poor, keeps from work by State, County, Island, Community, BRFSS Age Group, DOH Race-Ethnicity, Gender, Education Level, Employment Status (Grouped), Household Income, Poverty Level, Marital Status (Grouped), Married, Health Care Coverage, for the Year(s) - 2000-2002, 2001-2003, 2002-2004, 2003-2005, 2004-2006, 2005-2007, 2006-2008, 2007-2009, 2008-2010

Note: Weighted numbers (#) represent 3-yr averages, percentages and 95% confidence intervals; Respondents aged 18 years and older; n/r (Not Reportable) - If the unweighted total responses for a dimension (row) is <50 that row will not be shown; n/a (Not Available) - Not asked of a subset of respondents

Year: 2003-2005

Employment Status (Grouped)	Zero days			1 to 6 days			7 to 13 days			14 or more days			Estimated Population (3-Yr Avg)
	#	%	C.I. (95%)	#	%	C.I. (95%)	#	%	C.I. (95%)	#	%	C.I. (95%)	#
Employed	495,500	82.3	81.0 - 83.5	74,800	12.4	11.3 - 13.5	15,600	2.6	2.0 - 3.2	16,400	2.7	2.2 - 3.2	602,300
Unemployed	19,600	77.6	71.4 - 83.9	2,500	10.0	5.3 - 14.6	800	3.2	0.5 - 5.9	2,300	9.2	5.6 - 12.9	25,300
Retired/Unable to work	163,700	79.2	77.2 - 81.3	14,800	7.2	5.7 - 8.6	6,700	3.3	2.4 - 4.1	21,300	10.3	8.9 - 11.7	206,600
Student/Homemaker	75,500	78.9	75.5 - 82.4	12,700	13.3	10.4 - 16.2	3,800	4.0	2.2 - 5.8	3,600	3.8	2.5 - 5.2	95,600

Health - poor, keeps from work by State, County, Island, Community, BRFSS Age Group, DOH Race-Ethnicity, Gender, Education Level, Employment Status (Grouped), Household Income, Poverty Level, Marital Status (Grouped), Married, Health Care Coverage, for the Year(s) - 2000-2002, 2001-2003, 2002-2004, 2003-2005, 2004-2006, 2005-2007, 2006-2008, 2007-2009, 2008-2010

Note: Weighted numbers (#) represent 3-yr averages, percentages and 95% confidence intervals; Respondents aged 18 years and older; n/r (Not Reportable) - If the unweighted total responses for a dimension (row) is <50 that row will not be shown; n/a (Not Available) - Not asked of a subset of respondents

Year: 2003-2005

Household Income	Zero days			1 to 6 days			7 to 13 days			14 or more days			Estimated Population (3-Yr Avg)
	#	%	C.I. (95%)	#	%	C.I. (95%)	#	%	C.I. (95%)	#	%	C.I. (95%)	#
Less than \$10,000	21,500	70.7	64.7 - 76.8	4,500	14.7	9.0 - 20.4	600	2.1	0.5 - 3.7	3,800	12.5	9.2 - 15.7	30,400
\$10,000 to \$14,999	25,800	73.7	68.4 - 78.9	4,000	11.3	7.3 - 15.3	2,000	5.6	2.9 - 8.3	3,300	9.5	6.5 - 12.5	35,000
\$15,000 to \$19,999	36,800	75.0	69.7 - 80.2	6,300	12.9	8.2 - 17.6	1,900	3.8	1.9 - 5.8	4,100	8.3	5.5 - 11.0	49,100
\$20,000 to \$24,999	50,800	82.6	79.1 - 86.2	6,000	9.8	7.0 - 12.6	2,100	3.5	1.6 - 5.4	2,600	4.1	2.6 - 5.7	61,500
\$25,000 to \$34,999	80,600	80.9	77.8 - 84.0	10,300	10.3	8.2 - 12.4	3,600	3.6	1.7 - 5.5	5,200	5.2	3.4 - 7.0	99,600
\$35,000 to \$49,999	118,300	81.4	78.7 - 84.1	16,900	11.6	9.5 - 13.7	4,800	3.3	1.7 - 4.9	5,300	3.6	2.5 - 4.8	145,200
\$50,000 to \$74,999	163,300	81.5	79.2 - 83.9	23,700	11.8	9.8 - 13.8	5,200	2.6	1.7 - 3.4	8,100	4.1	2.9 - 5.2	200,300
\$75,000 or more	166,700	83.7	81.7 - 85.7	23,300	11.7	9.9 - 13.4	3,500	1.8	1.1 - 2.5	5,700	2.9	2.0 - 3.8	199,100

Health - poor, keeps from work by State, County, Island, Community, BRFSS Age Group, DOH Race-Ethnicity, Gender, Education Level, Employment Status (Grouped), Household Income, Poverty Level, Marital Status (Grouped), Married, Health Care Coverage, for the Year(s) - 2000-2002, 2001-2003, 2002-2004, 2003-2005, 2004-2006, 2005-2007, 2006-2008, 2007-2009, 2008-2010

Note: Weighted numbers (#) represent 3-yr averages, percentages and 95% confidence intervals; Respondents aged 18 years and older; n/r (Not Reportable) - If the unweighted total responses for a dimension (row) is <50 that row will not be shown; n/a (Not Available) - Not asked of a subset of respondents

Year: 2003-2005

Poverty Level	Zero days			1 to 6 days			7 to 13 days			14 or more days			Estimated Population (3-Yr Avg)
	#	%	C.I. (95%)	#	%	C.I. (95%)	#	%	C.I. (95%)	#	%	C.I. (95%)	#
0-130%	131,600	76.9	74.2 - 79.6	20,300	11.9	9.6 - 14.1	6,800	4.0	2.7 - 5.2	12,500	7.3	6.0 - 8.6	171,100
131-185%	77,100	78.5	74.7 - 82.4	11,200	11.5	8.8 - 14.1	3,700	3.8	1.4 - 6.2	6,100	6.2	4.1 - 8.3	98,100
186+%	455,200	82.6	81.3 - 83.8	63,300	11.5	10.4 - 12.5	13,200	2.4	1.9 - 2.9	19,500	3.5	3.0 - 4.1	551,200

Marital Status (Grouped)	Zero days			1 to 6 days			7 to 13 days			14 or more days			Estimated Population (3-Yr Avg)
	#	%	C.I. (95%)	#	%	C.I. (95%)	#	%	C.I. (95%)	#	%	C.I. (95%)	#
Married	448,000	82.0	80.7 - 83.4	59,100	10.8	9.7 - 11.9	14,500	2.7	2.1 - 3.2	24,500	4.5	3.8 - 5.2	546,100
Unmarried Couple	18,100	80.4	74.8 - 85.9	3,400	15.3	10.2 - 20.4	600	2.6	0.8 - 4.4	400	1.7	0.3 - 3.1	22,500
Widowed	50,100	85.3	82.6 - 87.9	3,700	6.3	4.3 - 8.2	1,200	2.0	1.2 - 2.8	3,800	6.5	4.8 - 8.2	58,800
Other	239,200	78.7	76.8 - 80.6	38,700	12.7	11.2 - 14.3	10,800	3.5	2.6 - 4.5	15,200	5.0	4.2 - 5.8	303,900

Health - poor, keeps from work by State, County, Island, Community, BRFSS Age Group, DOH Race-Ethnicity, Gender, Education Level, Employment Status (Grouped), Household Income, Poverty Level, Marital Status (Grouped), Married, Health Care Coverage, for the Year(s) - 2000-2002, 2001-2003, 2002-2004, 2003-2005, 2004-2006, 2005-2007, 2006-2008, 2007-2009, 2008-2010

Note: Weighted numbers (#) represent 3-yr averages, percentages and 95% confidence intervals; Respondents aged 18 years and older; n/r (Not Reportable) - If the unweighted total responses for a dimension (row) is <50 that row will not be shown; n/a (Not Available) - Not asked of a subset of respondents

Year: 2003-2005

Married	Zero days			1 to 6 days			7 to 13 days			14 or more days			Estimated Population (3-Yr Avg)
	#	%	C.I. (95%)	#	%	C.I. (95%)	#	%	C.I. (95%)	#	%	C.I. (95%)	#
Yes	457,100	82.1	80.8 - 83.4	60,000	10.8	9.7 - 11.9	14,800	2.7	2.1 - 3.2	25,000	4.5	3.8 - 5.2	556,900
No	296,700	79.7	78.0 - 81.3	44,800	12.0	10.7 - 13.4	12,300	3.3	2.5 - 4.1	18,700	5.0	4.3 - 5.7	372,500

Health Care Coverage	Zero days			1 to 6 days			7 to 13 days			14 or more days			Estimated Population (3-Yr Avg)
	#	%	C.I. (95%)	#	%	C.I. (95%)	#	%	C.I. (95%)	#	%	C.I. (95%)	#
Yes	691,000	81.1	80.1 - 82.2	95,400	11.2	10.3 - 12.1	25,800	3.0	2.5 - 3.5	39,400	4.6	4.1 - 5.1	851,700
No	62,600	81.2	77.6 - 84.8	8,900	11.5	8.5 - 14.6	1,200	1.5	0.8 - 2.2	4,400	5.8	3.8 - 7.7	77,100

Health - poor, keeps from work by State, County, Island, Community, BRFSS Age Group, DOH Race-Ethnicity, Gender, Education Level, Employment Status (Grouped), Household Income, Poverty Level, Marital Status (Grouped), Married, Health Care Coverage, for the Year(s) - 2000-2002, 2001-2003, 2002-2004, 2003-2005, 2004-2006, 2005-2007, 2006-2008, 2007-2009, 2008-2010

Note: Weighted numbers (#) represent 3-yr averages, percentages and 95% confidence intervals; Respondents aged 18 years and older; n/r (Not Reportable) - If the unweighted total responses for a dimension (row) is <50 that row will not be shown; n/a (Not Available) - Not asked of a subset of respondents

Year: 2002-2004

State	Zero days			1 to 6 days			7 to 13 days			14 or more days			Estimated Population (3-Yr Avg)
	#	%	C.I. (95%)	#	%	C.I. (95%)	#	%	C.I. (95%)	#	%	C.I. (95%)	#
Hawaii State	747,100	82.1	81.1 - 83.1	92,200	10.1	9.3 - 10.9	31,200	3.4	2.9 - 3.9	39,400	4.3	3.8 - 4.8	909,800

County	Zero days			1 to 6 days			7 to 13 days			14 or more days			Estimated Population (3-Yr Avg)
	#	%	C.I. (95%)	#	%	C.I. (95%)	#	%	C.I. (95%)	#	%	C.I. (95%)	#
Hawaii	96,000	81.0	79.2 - 82.9	11,500	9.7	8.3 - 11.1	4,400	3.7	2.8 - 4.6	6,600	5.5	4.5 - 6.6	118,500
Honolulu	538,500	82.6	81.2 - 83.9	66,900	10.3	9.2 - 11.3	21,900	3.4	2.7 - 4.0	25,000	3.8	3.2 - 4.5	652,300
Kauai	34,300	81.5	78.9 - 84.2	3,600	8.7	6.8 - 10.5	1,500	3.5	2.3 - 4.7	2,700	6.3	4.5 - 8.1	42,100
Maui	78,200	80.7	78.4 - 83.0	10,200	10.5	8.6 - 12.4	3,400	3.5	2.5 - 4.4	5,100	5.3	4.2 - 6.4	96,900

Health - poor, keeps from work by State, County, Island, Community, BRFSS Age Group, DOH Race-Ethnicity, Gender, Education Level, Employment Status (Grouped), Household Income, Poverty Level, Marital Status (Grouped), Married, Health Care Coverage, for the Year(s) - 2000-2002, 2001-2003, 2002-2004, 2003-2005, 2004-2006, 2005-2007, 2006-2008, 2007-2009, 2008-2010

Note: Weighted numbers (#) represent 3-yr averages, percentages and 95% confidence intervals; Respondents aged 18 years and older; n/r (Not Reportable) - If the unweighted total responses for a dimension (row) is <50 that row will not be shown; n/a (Not Available) - Not asked of a subset of respondents

Year: 2002-2004

Island	Zero days			1 to 6 days			7 to 13 days			14 or more days			Estimated Population (3-Yr Avg)
	#	%	C.I. (95%)	#	%	C.I. (95%)	#	%	C.I. (95%)	#	%	C.I. (95%)	#
Hawaii	96,000	81.0	79.2 - 82.9	11,500	9.7	8.3 - 11.1	4,400	3.7	2.8 - 4.6	6,600	5.5	4.5 - 6.6	118,500
Kauai	34,300	81.5	78.9 - 84.2	3,600	8.7	6.8 - 10.5	1,500	3.5	2.3 - 4.7	2,700	6.3	4.5 - 8.1	42,100
Lanai	1,900	74.2	67.1 - 81.3	200	8.6	4.6 - 12.6	200	8.4	4.2 - 12.7	200	8.8	4.0 - 13.5	2,500
Maui	71,500	81.6	79.1 - 84.1	8,900	10.2	8.2 - 12.3	2,900	3.4	2.3 - 4.4	4,200	4.8	3.6 - 6.0	87,700
Molokai	4,800	72.0	64.8 - 79.1	1,000	14.8	8.1 - 21.5	200	3.2	1.0 - 5.4	700	10.0	6.2 - 13.8	6,700
Oahu	538,500	82.6	81.2 - 83.9	66,900	10.3	9.2 - 11.3	21,900	3.4	2.7 - 4.0	25,000	3.8	3.2 - 4.5	652,300

Community	Zero days			1 to 6 days			7 to 13 days			14 or more days			Estimated Population (3-Yr Avg)
	#	%	C.I. (95%)	#	%	C.I. (95%)	#	%	C.I. (95%)	#	%	C.I. (95%)	#
Aiea/ Pearl City	50,700	84.8	80.8 - 88.8	4,200	7.0	4.4 - 9.6	1,500	2.4	0.9 - 3.9	3,500	5.8	2.8 - 8.8	59,800
Ala Moana	25,500	79.8	74.3 - 85.3	4,000	12.5	7.8 - 17.3	1,100	3.4	1.2 - 5.6	1,400	4.2	1.9 - 6.6	31,900

Health - poor, keeps from work by State, County, Island, Community, BRFSS Age Group, DOH Race-Ethnicity, Gender, Education Level, Employment Status (Grouped), Household Income, Poverty Level, Marital Status (Grouped), Married, Health Care Coverage, for the Year(s) - 2000-2002, 2001-2003, 2002-2004, 2003-2005, 2004-2006, 2005-2007, 2006-2008, 2007-2009, 2008-2010

Note: Weighted numbers (#) represent 3-yr averages, percentages and 95% confidence intervals; Respondents aged 18 years and older; n/r (Not Reportable) - If the unweighted total responses for a dimension (row) is <50 that row will not be shown; n/a (Not Available) - Not asked of a subset of respondents

Year: 2002-2004

Community	Zero days			1 to 6 days			7 to 13 days			14 or more days			Estimated Population (3-Yr Avg)
	#	%	C.I. (95%)	#	%	C.I. (95%)	#	%	C.I. (95%)	#	%	C.I. (95%)	#
Hanalei/ Kapaa	14,300	82.3	78.3 - 86.3	1,400	8.2	5.4 - 11.0	600	3.3	1.6 - 5.1	1,100	6.2	3.5 - 8.9	17,400
Hilo	28,300	82.0	78.8 - 85.1	3,100	9.1	6.6 - 11.5	1,200	3.4	2.2 - 4.6	1,900	5.5	3.7 - 7.4	34,600
Kaaawa/ Kahaluu/ Kaneohe	37,200	87.7	83.6 - 91.9	3,300	7.7	4.2 - 11.1	1,100	2.7	0.7 - 4.7	800	1.9	0.4 - 3.3	42,400
Kahului	25,900	84.6	80.7 - 88.6	2,800	9.1	5.7 - 12.5	500	1.6	0.7 - 2.5	1,400	4.7	2.7 - 6.7	30,600
Kailua/ Waimanalo	37,100	79.5	74.5 - 84.5	5,000	10.6	6.9 - 14.4	2,300	4.9	2.2 - 7.6	2,300	5.0	2.1 - 7.8	46,700
Kaimuki/ Palolo/ Waikiki	52,700	82.0	78.1 - 85.9	6,700	10.4	7.1 - 13.7	2,100	3.3	1.5 - 5.2	2,700	4.3	2.6 - 5.9	64,300
Kona	22,400	78.5	74.7 - 82.4	3,500	12.4	9.2 - 15.7	1,000	3.6	1.9 - 5.3	1,600	5.4	3.6 - 7.3	28,600
Lahaina/ Wailuku	22,700	80.4	75.8 - 85.0	2,700	9.6	6.0 - 13.2	1,400	4.9	2.5 - 7.3	1,400	5.1	3.0 - 7.2	28,200
Lanai	1,900	74.2	67.1 - 81.3	200	8.6	4.6 - 12.6	200	8.4	4.2 - 12.7	200	8.8	4.0 - 13.5	2,500
Lihue-Waimea	20,000	81.0	77.5 - 84.5	2,200	9.0	6.5 - 11.4	900	3.6	2.0 - 5.2	1,600	6.4	4.0 - 8.8	24,700
Manoa/ Upper Makiki	41,600	78.8	74.0 - 83.7	6,300	12.0	8.6 - 15.3	2,600	4.9	1.4 - 8.4	2,300	4.3	2.1 - 6.4	52,700
Millilani/ Wahiawa	53,700	84.8	80.9 - 88.7	5,200	8.1	5.3 - 11.0	1,900	3.0	1.2 - 4.9	2,600	4.0	1.8 - 6.2	63,400

Health - poor, keeps from work by State, County, Island, Community, BRFSS Age Group, DOH Race-Ethnicity, Gender, Education Level, Employment Status (Grouped), Household Income, Poverty Level, Marital Status (Grouped), Married, Health Care Coverage, for the Year(s) - 2000-2002, 2001-2003, 2002-2004, 2003-2005, 2004-2006, 2005-2007, 2006-2008, 2007-2009, 2008-2010

Note: Weighted numbers (#) represent 3-yr averages, percentages and 95% confidence intervals; Respondents aged 18 years and older; n/r (Not Reportable) - If the unweighted total responses for a dimension (row) is <50 that row will not be shown; n/a (Not Available) - Not asked of a subset of respondents

Year: 2002-2004

Community	Zero days			1 to 6 days			7 to 13 days			14 or more days			Estimated Population (3-Yr Avg)
	#	%	C.I. (95%)	#	%	C.I. (95%)	#	%	C.I. (95%)	#	%	C.I. (95%)	#
Molokai	4,800	72.0	64.8 - 79.1	1,000	14.8	8.1 - 21.5	200	3.2	1.0 - 5.4	700	10.0	6.2 - 13.8	6,700
Nanakuli/ Waianae	20,800	71.4	62.6 - 80.1	5,700	19.6	11.3 - 27.9	600	2.0	0.0 - 4.2	2,100	7.1	2.7 - 11.5	29,200
N.Hawaii	19,600	84.2	80.5 - 87.9	2,100	9.1	6.5 - 11.8	1,000	4.4	1.8 - 6.9	500	2.3	1.1 - 3.5	23,300
N.Shore/ Laie	17,600	83.5	77.1 - 89.9	1,900	9.1	4.0 - 14.3	600	3.0	0.2 - 5.7	900	4.4	1.1 - 7.7	21,100
Nuuanu/ Kalihi/ Moanalua	56,200	84.1	80.2 - 88.0	5,900	8.9	5.7 - 12.1	2,500	3.7	2.1 - 5.4	2,200	3.2	1.3 - 5.2	66,800
Puna/ Kau	25,700	80.0	75.8 - 84.1	2,700	8.4	5.6 - 11.1	1,200	3.7	1.7 - 5.8	2,500	7.9	5.3 - 10.6	32,100
Salt Lake/ Foster Village	34,100	88.3	84.2 - 92.3	3,300	8.5	4.7 - 12.3	500	1.3	0.3 - 2.3	700	1.9	0.7 - 3.2	38,600
Upcountry/ Hana	22,900	79.6	75.3 - 83.9	3,400	11.9	8.3 - 15.5	1,100	3.7	1.9 - 5.5	1,400	4.8	2.6 - 6.9	28,800
Waialae/ Kahala/ Hawaii Kai	33,900	86.2	81.9 - 90.4	4,200	10.7	6.8 - 14.6	800	2.0	0.4 - 3.6	500	1.2	0.2 - 2.2	39,300
Waipahu/ Kapolei/ Ewa	77,300	80.5	76.6 - 84.5	11,300	11.7	8.4 - 15.0	4,300	4.5	2.3 - 6.7	3,100	3.3	1.9 - 4.6	96,000

Health - poor, keeps from work by State, County, Island, Community, BRFSS Age Group, DOH Race-Ethnicity, Gender, Education Level, Employment Status (Grouped), Household Income, Poverty Level, Marital Status (Grouped), Married, Health Care Coverage, for the Year(s) - 2000-2002, 2001-2003, 2002-2004, 2003-2005, 2004-2006, 2005-2007, 2006-2008, 2007-2009, 2008-2010

Note: Weighted numbers (#) represent 3-yr averages, percentages and 95% confidence intervals; Respondents aged 18 years and older; n/r (Not Reportable) - If the unweighted total responses for a dimension (row) is <50 that row will not be shown; n/a (Not Available) - Not asked of a subset of respondents

Year: 2002-2004

BRFSS Age Group	Zero days			1 to 6 days			7 to 13 days			14 or more days			Estimated Population (3-Yr Avg)
	#	%	C.I. (95%)	#	%	C.I. (95%)	#	%	C.I. (95%)	#	%	C.I. (95%)	#
18-24	94,000	83.6	80.4 - 86.9	13,600	12.1	9.2 - 15.0	3,200	2.8	1.3 - 4.3	1,600	1.5	0.7 - 2.3	112,400
25-34	137,600	83.5	81.1 - 85.8	18,300	11.1	9.1 - 13.0	6,000	3.6	2.3 - 4.9	3,000	1.8	1.1 - 2.5	164,800
35-44	147,300	82.0	79.7 - 84.3	20,400	11.3	9.3 - 13.3	5,500	3.1	2.2 - 4.0	6,500	3.6	2.6 - 4.7	179,700
45-54	137,200	79.9	77.5 - 82.3	20,500	11.9	10.0 - 13.9	4,500	2.6	1.5 - 3.8	9,400	5.5	4.2 - 6.8	171,600
55-64	97,800	82.4	79.9 - 84.9	8,900	7.5	5.8 - 9.3	3,900	3.3	2.2 - 4.4	8,000	6.8	5.1 - 8.4	118,600
65-74	69,700	85.0	82.2 - 87.9	4,700	5.7	3.9 - 7.5	2,300	2.8	1.7 - 4.0	5,300	6.4	4.3 - 8.5	81,900
75+	59,200	78.3	75.1 - 81.5	5,700	7.5	5.3 - 9.8	5,600	7.3	5.3 - 9.4	5,100	6.8	5.1 - 8.5	75,600

Health - poor, keeps from work by State, County, Island, Community, BRFSS Age Group, DOH Race-Ethnicity, Gender, Education Level, Employment Status (Grouped), Household Income, Poverty Level, Marital Status (Grouped), Married, Health Care Coverage, for the Year(s) - 2000-2002, 2001-2003, 2002-2004, 2003-2005, 2004-2006, 2005-2007, 2006-2008, 2007-2009, 2008-2010

Note: Weighted numbers (#) represent 3-yr averages, percentages and 95% confidence intervals; Respondents aged 18 years and older; n/r (Not Reportable) - If the unweighted total responses for a dimension (row) is <50 that row will not be shown; n/a (Not Available) - Not asked of a subset of respondents

Year: 2002-2004

DOH Race-Ethnicity	Zero days			1 to 6 days			7 to 13 days			14 or more days			Estimated Population (3-Yr Avg)
	#	%	C.I. (95%)	#	%	C.I. (95%)	#	%	C.I. (95%)	#	%	C.I. (95%)	#
Caucasian	254,700	80.5	78.9 - 82.1	36,100	11.4	10.1 - 12.7	11,100	3.5	2.7 - 4.3	14,600	4.6	3.8 - 5.4	316,500
Native Hawaiian	82,800	78.6	75.1 - 82.0	13,200	12.5	9.6 - 15.5	3,800	3.6	1.8 - 5.5	5,500	5.3	3.7 - 6.8	105,400
Chinese	65,700	86.4	83.4 - 89.4	6,500	8.5	5.9 - 11.1	1,900	2.5	1.3 - 3.6	2,000	2.6	1.6 - 3.7	76,100
Filipino	115,800	82.4	79.5 - 85.2	13,800	9.8	7.5 - 12.1	5,300	3.7	2.4 - 5.0	5,700	4.1	2.7 - 5.5	140,500
Japanese	156,300	86.2	84.4 - 88.0	13,600	7.5	6.1 - 9.0	4,900	2.7	2.0 - 3.4	6,500	3.6	2.6 - 4.6	181,300
Black	10,200	81.0	72.7 - 89.3	900	7.1	2.7 - 11.4	500	3.9	0.0 - 8.9	1,000	8.0	1.9 - 14.1	12,600
Native Alaskan/ American Indian	3,400	75.2	58.4 - 92.1	200	5.1	0.0 - 12.6	300	6.7	0.0 - 19.1	600	13.0	1.4 - 24.6	4,500
Other Asian	15,500	79.4	70.3 - 88.4	2,400	12.1	5.2 - 18.9	1,100	5.7	0.0 - 12.3	600	2.9	0.7 - 5.1	19,500
Other Pacific Islander	15,300	78.5	69.6 - 87.3	2,500	12.7	5.5 - 19.8	800	4.3	1.0 - 7.7	900	4.5	1.0 - 8.1	19,500
Other	17,900	79.1	73.1 - 85.0	2,400	10.4	5.9 - 14.8	1,100	4.9	1.9 - 7.9	1,300	5.6	2.3 - 9.0	22,700

Health - poor, keeps from work by State, County, Island, Community, BRFSS Age Group, DOH Race-Ethnicity, Gender, Education Level, Employment Status (Grouped), Household Income, Poverty Level, Marital Status (Grouped), Married, Health Care Coverage, for the Year(s) - 2000-2002, 2001-2003, 2002-2004, 2003-2005, 2004-2006, 2005-2007, 2006-2008, 2007-2009, 2008-2010

Note: Weighted numbers (#) represent 3-yr averages, percentages and 95% confidence intervals; Respondents aged 18 years and older; n/r (Not Reportable) - If the unweighted total responses for a dimension (row) is <50 that row will not be shown; n/a (Not Available) - Not asked of a subset of respondents

Year: 2002-2004

Gender	Zero days			1 to 6 days			7 to 13 days			14 or more days			Estimated Population (3-Yr Avg)
	#	%	C.I. (95%)	#	%	C.I. (95%)	#	%	C.I. (95%)	#	%	C.I. (95%)	#
Male	372,900	83.1	81.6 - 84.7	44,900	10.0	8.8 - 11.3	13,300	3.0	2.3 - 3.6	17,400	3.9	3.2 - 4.6	448,500
Female	374,200	81.1	79.8 - 82.4	47,200	10.2	9.2 - 11.3	17,900	3.9	3.2 - 4.6	22,000	4.8	4.1 - 5.4	461,300

Education Level	Zero days			1 to 6 days			7 to 13 days			14 or more days			Estimated Population (3-Yr Avg)
	#	%	C.I. (95%)	#	%	C.I. (95%)	#	%	C.I. (95%)	#	%	C.I. (95%)	#
Never attended school/ Only Kindergarten to Grades 8	12,600	88.2	82.7 - 93.7	500	3.7	0.0 - 7.7	100	0.9	0.0 - 2.1	1,000	7.1	3.2 - 11.0	14,200
Grades 9 thru 11 (Some High School)	25,200	76.0	70.6 - 81.5	2,200	6.8	3.4 - 10.1	2,700	8.1	4.5 - 11.6	3,000	9.1	6.2 - 12.1	33,200
Grades 12 or GED (High School Grad)	233,900	80.7	78.8 - 82.6	28,900	10.0	8.5 - 11.5	13,200	4.6	3.6 - 5.6	13,800	4.8	3.9 - 5.7	289,900
College 1 to 3 years (Some College/ Tech)	225,900	82.5	80.6 - 84.4	29,100	10.6	9.0 - 12.2	8,600	3.1	2.2 - 4.0	10,400	3.8	2.9 - 4.7	274,000
College 4 years or more (College Grad)	248,600	83.6	82.0 - 85.2	31,400	10.6	9.2 - 11.9	6,500	2.2	1.6 - 2.8	10,900	3.7	2.8 - 4.5	297,400

Health - poor, keeps from work by State, County, Island, Community, BRFSS Age Group, DOH Race-Ethnicity, Gender, Education Level, Employment Status (Grouped), Household Income, Poverty Level, Marital Status (Grouped), Married, Health Care Coverage, for the Year(s) - 2000-2002, 2001-2003, 2002-2004, 2003-2005, 2004-2006, 2005-2007, 2006-2008, 2007-2009, 2008-2010

Note: Weighted numbers (#) represent 3-yr averages, percentages and 95% confidence intervals; Respondents aged 18 years and older; n/r (Not Reportable) - If the unweighted total responses for a dimension (row) is <50 that row will not be shown; n/a (Not Available) - Not asked of a subset of respondents

Year: 2002-2004

Employment Status (Grouped)	Zero days			1 to 6 days			7 to 13 days			14 or more days			Estimated Population (3-Yr Avg)
	#	%	C.I. (95%)	#	%	C.I. (95%)	#	%	C.I. (95%)	#	%	C.I. (95%)	#
Employed	495,000	84.0	82.8 - 85.2	63,900	10.8	9.8 - 11.9	15,700	2.7	2.1 - 3.3	14,700	2.5	2.0 - 3.0	589,300
Unemployed	24,600	76.3	70.8 - 81.9	3,600	11.2	7.1 - 15.4	1,600	4.9	2.0 - 7.8	2,400	7.5	4.6 - 10.5	32,300
Retired/Unable to work	149,200	78.7	76.5 - 80.9	12,900	6.8	5.3 - 8.3	8,700	4.6	3.6 - 5.6	18,700	9.9	8.4 - 11.3	189,600
Student/Homemaker	77,500	79.4	76.1 - 82.6	11,700	12.0	9.2 - 14.8	5,200	5.4	3.7 - 7.0	3,200	3.3	2.1 - 4.5	97,600

Health - poor, keeps from work by State, County, Island, Community, BRFSS Age Group, DOH Race-Ethnicity, Gender, Education Level, Employment Status (Grouped), Household Income, Poverty Level, Marital Status (Grouped), Married, Health Care Coverage, for the Year(s) - 2000-2002, 2001-2003, 2002-2004, 2003-2005, 2004-2006, 2005-2007, 2006-2008, 2007-2009, 2008-2010

Note: Weighted numbers (#) represent 3-yr averages, percentages and 95% confidence intervals; Respondents aged 18 years and older; n/r (Not Reportable) - If the unweighted total responses for a dimension (row) is <50 that row will not be shown; n/a (Not Available) - Not asked of a subset of respondents

Year: 2002-2004

Household Income	Zero days			1 to 6 days			7 to 13 days			14 or more days			Estimated Population (3-Yr Avg)
	#	%	C.I. (95%)	#	%	C.I. (95%)	#	%	C.I. (95%)	#	%	C.I. (95%)	#
Less than \$10,000	25,400	77.0	71.8 - 82.2	3,400	10.3	5.6 - 14.9	1,100	3.3	1.6 - 5.1	3,100	9.4	6.7 - 12.1	33,000
\$10,000 to \$14,999	28,600	76.2	71.5 - 80.9	3,900	10.5	7.0 - 14.0	2,000	5.2	2.8 - 7.7	3,000	8.0	5.3 - 10.8	37,500
\$15,000 to \$19,999	36,600	79.2	73.9 - 84.6	5,000	10.8	6.1 - 15.6	1,700	3.6	1.6 - 5.7	2,900	6.3	3.7 - 8.8	46,200
\$20,000 to \$24,999	46,100	83.1	79.3 - 86.8	5,300	9.5	6.6 - 12.5	1,900	3.4	1.4 - 5.4	2,200	4.0	2.4 - 5.6	55,500
\$25,000 to \$34,999	75,100	81.9	78.6 - 85.2	8,500	9.3	7.1 - 11.4	3,900	4.2	2.2 - 6.3	4,300	4.6	2.8 - 6.5	91,700
\$35,000 to \$49,999	113,300	83.6	80.9 - 86.3	13,900	10.2	8.1 - 12.4	4,200	3.1	1.5 - 4.7	4,100	3.0	1.9 - 4.2	135,600
\$50,000 to \$74,999	152,000	83.6	81.2 - 86.0	19,200	10.6	8.5 - 12.6	3,900	2.2	1.3 - 3.0	6,600	3.6	2.4 - 4.8	181,700
\$75,000 or more	141,600	84.7	82.4 - 86.9	17,900	10.7	8.7 - 12.7	2,900	1.7	0.9 - 2.5	4,900	2.9	1.9 - 4.0	167,200

Health - poor, keeps from work by State, County, Island, Community, BRFSS Age Group, DOH Race-Ethnicity, Gender, Education Level, Employment Status (Grouped), Household Income, Poverty Level, Marital Status (Grouped), Married, Health Care Coverage, for the Year(s) - 2000-2002, 2001-2003, 2002-2004, 2003-2005, 2004-2006, 2005-2007, 2006-2008, 2007-2009, 2008-2010

Note: Weighted numbers (#) represent 3-yr averages, percentages and 95% confidence intervals; Respondents aged 18 years and older; n/r (Not Reportable) - If the unweighted total responses for a dimension (row) is <50 that row will not be shown; n/a (Not Available) - Not asked of a subset of respondents

Year: 2002-2004

Poverty Level	Zero days			1 to 6 days			7 to 13 days			14 or more days			Estimated Population (3-Yr Avg)
	#	%	C.I. (95%)	#	%	C.I. (95%)	#	%	C.I. (95%)	#	%	C.I. (95%)	#
0-130%	129,700	79.9	77.3 - 82.5	16,000	9.9	7.7 - 12.0	6,500	4.0	2.8 - 5.2	10,100	6.2	5.0 - 7.5	162,400
131-185%	73,500	81.2	77.3 - 85.1	8,700	9.6	7.1 - 12.1	3,600	4.0	1.4 - 6.6	4,700	5.2	3.1 - 7.4	90,500
186+%	415,400	83.8	82.5 - 85.2	52,400	10.6	9.4 - 11.7	11,400	2.3	1.8 - 2.8	16,200	3.3	2.7 - 3.9	495,500

Marital Status (Grouped)	Zero days			1 to 6 days			7 to 13 days			14 or more days			Estimated Population (3-Yr Avg)
	#	%	C.I. (95%)	#	%	C.I. (95%)	#	%	C.I. (95%)	#	%	C.I. (95%)	#
Married	439,900	83.0	81.6 - 84.3	51,200	9.7	8.6 - 10.7	17,300	3.3	2.6 - 3.9	21,900	4.1	3.4 - 4.8	530,200
Unmarried Couple	17,700	83.6	78.0 - 89.2	2,700	12.6	7.3 - 17.8	500	2.3	0.5 - 4.0	300	1.6	0.2 - 3.0	21,200
Widowed	46,900	80.5	77.3 - 83.6	4,000	6.8	4.7 - 8.9	3,000	5.1	3.4 - 6.7	4,500	7.7	5.6 - 9.7	58,300
Other	242,600	80.8	79.0 - 82.6	34,400	11.5	10.0 - 12.9	10,500	3.5	2.6 - 4.4	12,700	4.2	3.5 - 5.0	300,100

Health - poor, keeps from work by State, County, Island, Community, BRFSS Age Group, DOH Race-Ethnicity, Gender, Education Level, Employment Status (Grouped), Household Income, Poverty Level, Marital Status (Grouped), Married, Health Care Coverage, for the Year(s) - 2000-2002, 2001-2003, 2002-2004, 2003-2005, 2004-2006, 2005-2007, 2006-2008, 2007-2009, 2008-2010

Note: Weighted numbers (#) represent 3-yr averages, percentages and 95% confidence intervals; Respondents aged 18 years and older; n/r (Not Reportable) - If the unweighted total responses for a dimension (row) is <50 that row will not be shown; n/a (Not Available) - Not asked of a subset of respondents

Year: 2002-2004

Married	Zero days			1 to 6 days			7 to 13 days			14 or more days			Estimated Population (3-Yr Avg)
	#	%	C.I. (95%)	#	%	C.I. (95%)	#	%	C.I. (95%)	#	%	C.I. (95%)	#
Yes	448,400	82.9	81.6 - 84.2	52,000	9.6	8.6 - 10.7	17,900	3.3	2.7 - 3.9	22,600	4.2	3.5 - 4.8	540,800
No	297,300	80.9	79.3 - 82.5	40,200	10.9	9.7 - 12.2	13,300	3.6	2.9 - 4.4	16,600	4.5	3.8 - 5.2	367,400

Health Care Coverage	Zero days			1 to 6 days			7 to 13 days			14 or more days			Estimated Population (3-Yr Avg)
	#	%	C.I. (95%)	#	%	C.I. (95%)	#	%	C.I. (95%)	#	%	C.I. (95%)	#
Yes	682,700	82.3	81.3 - 83.4	82,800	10.0	9.1 - 10.8	28,700	3.5	3.0 - 4.0	34,900	4.2	3.7 - 4.7	829,100
No	63,000	80.2	76.6 - 83.8	8,900	11.3	8.3 - 14.3	2,300	3.0	1.8 - 4.1	4,300	5.5	3.6 - 7.4	78,500

Health - poor, keeps from work by State, County, Island, Community, BRFSS Age Group, DOH Race-Ethnicity, Gender, Education Level, Employment Status (Grouped), Household Income, Poverty Level, Marital Status (Grouped), Married, Health Care Coverage, for the Year(s) - 2000-2002, 2001-2003, 2002-2004, 2003-2005, 2004-2006, 2005-2007, 2006-2008, 2007-2009, 2008-2010

Note: Weighted numbers (#) represent 3-yr averages, percentages and 95% confidence intervals; Respondents aged 18 years and older; n/r (Not Reportable) - If the unweighted total responses for a dimension (row) is <50 that row will not be shown; n/a (Not Available) - Not asked of a subset of respondents

Year: 2001-2003

State	Zero days			1 to 6 days			7 to 13 days			14 or more days			Estimated Population (3-Yr Avg)
	#	%	C.I. (95%)	#	%	C.I. (95%)	#	%	C.I. (95%)	#	%	C.I. (95%)	#
Hawaii State	760,500	84.0	83.3 - 84.8	85,000	9.4	8.8 - 10.0	25,400	2.8	2.5 - 3.2	34,000	3.8	3.4 - 4.1	905,000

County	Zero days			1 to 6 days			7 to 13 days			14 or more days			Estimated Population (3-Yr Avg)
	#	%	C.I. (95%)	#	%	C.I. (95%)	#	%	C.I. (95%)	#	%	C.I. (95%)	#
Hawaii	91,500	82.5	81.0 - 84.1	10,200	9.2	8.0 - 10.4	3,600	3.2	2.5 - 3.9	5,600	5.0	4.2 - 5.9	110,900
Honolulu	554,100	84.6	83.6 - 85.6	62,300	9.5	8.7 - 10.3	17,100	2.6	2.2 - 3.0	21,600	3.3	2.8 - 3.8	655,100
Kauai	35,400	84.0	81.8 - 86.3	3,400	8.0	6.4 - 9.6	1,300	3.1	2.0 - 4.2	2,000	4.8	3.6 - 6.1	42,200
Maui	79,500	82.1	80.3 - 83.9	9,200	9.5	8.1 - 10.8	3,400	3.5	2.6 - 4.5	4,800	4.9	4.0 - 5.9	96,900

Health - poor, keeps from work by State, County, Island, Community, BRFSS Age Group, DOH Race-Ethnicity, Gender, Education Level, Employment Status (Grouped), Household Income, Poverty Level, Marital Status (Grouped), Married, Health Care Coverage, for the Year(s) - 2000-2002, 2001-2003, 2002-2004, 2003-2005, 2004-2006, 2005-2007, 2006-2008, 2007-2009, 2008-2010

Note: Weighted numbers (#) represent 3-yr averages, percentages and 95% confidence intervals; Respondents aged 18 years and older; n/r (Not Reportable) - If the unweighted total responses for a dimension (row) is <50 that row will not be shown; n/a (Not Available) - Not asked of a subset of respondents

Year: 2001-2003

Island	Zero days			1 to 6 days			7 to 13 days			14 or more days			Estimated Population (3-Yr Avg)
	#	%	C.I. (95%)	#	%	C.I. (95%)	#	%	C.I. (95%)	#	%	C.I. (95%)	#
Hawaii	91,500	82.5	81.0 - 84.1	10,200	9.2	8.0 - 10.4	3,600	3.2	2.5 - 3.9	5,600	5.0	4.2 - 5.9	110,900
Kauai	35,400	84.0	81.8 - 86.3	3,400	8.0	6.4 - 9.6	1,300	3.1	2.0 - 4.2	2,000	4.8	3.6 - 6.1	42,200
Lanai	2,200	76.7	70.2 - 83.2	200	6.9	3.4 - 10.4	300	9.0	4.7 - 13.3	200	7.5	3.4 - 11.5	2,900
Maui	72,500	82.8	80.9 - 84.7	8,100	9.2	7.8 - 10.6	3,000	3.4	2.4 - 4.4	4,000	4.5	3.5 - 5.5	87,600
Molokai	4,700	74.3	68.1 - 80.5	900	14.0	8.4 - 19.5	200	2.7	1.1 - 4.3	600	9.1	5.6 - 12.6	6,300
Oahu	554,100	84.6	83.6 - 85.6	62,300	9.5	8.7 - 10.3	17,100	2.6	2.2 - 3.0	21,600	3.3	2.8 - 3.8	655,100

Community	Zero days			1 to 6 days			7 to 13 days			14 or more days			Estimated Population (3-Yr Avg)
	#	%	C.I. (95%)	#	%	C.I. (95%)	#	%	C.I. (95%)	#	%	C.I. (95%)	#
Aiea/ Pearl City	51,100	84.1	80.6 - 87.6	4,900	8.1	5.6 - 10.6	2,200	3.7	1.9 - 5.4	2,500	4.2	2.0 - 6.3	60,800
Ala Moana	25,000	82.7	78.7 - 86.8	2,700	8.9	6.0 - 11.8	800	2.6	0.9 - 4.3	1,700	5.8	3.1 - 8.5	30,200

Health - poor, keeps from work by State, County, Island, Community, BRFSS Age Group, DOH Race-Ethnicity, Gender, Education Level, Employment Status (Grouped), Household Income, Poverty Level, Marital Status (Grouped), Married, Health Care Coverage, for the Year(s) - 2000-2002, 2001-2003, 2002-2004, 2003-2005, 2004-2006, 2005-2007, 2006-2008, 2007-2009, 2008-2010

Note: Weighted numbers (#) represent 3-yr averages, percentages and 95% confidence intervals; Respondents aged 18 years and older; n/r (Not Reportable) - If the unweighted total responses for a dimension (row) is <50 that row will not be shown; n/a (Not Available) - Not asked of a subset of respondents

Year: 2001-2003

Community	Zero days			1 to 6 days			7 to 13 days			14 or more days			Estimated Population (3-Yr Avg)
	#	%	C.I. (95%)	#	%	C.I. (95%)	#	%	C.I. (95%)	#	%	C.I. (95%)	#
Hanalei/ Kapaa	14,800	84.0	80.7 - 87.3	1,400	8.1	5.6 - 10.6	600	3.3	1.6 - 5.0	800	4.6	2.9 - 6.3	17,700
Hilo	28,200	82.8	80.1 - 85.5	3,100	9.1	7.0 - 11.2	1,200	3.5	2.3 - 4.7	1,600	4.6	3.0 - 6.1	34,000
Kaaawa/ Kahaluu/ Kaneohe	36,300	87.1	83.2 - 91.1	3,000	7.2	4.5 - 10.0	1,500	3.5	0.8 - 6.2	900	2.1	0.6 - 3.6	41,600
Kahului	26,600	85.0	81.9 - 88.2	2,600	8.2	5.9 - 10.4	1,000	3.1	1.3 - 5.0	1,100	3.6	2.2 - 5.1	31,300
Kailua/ Waimanalo	41,000	83.1	79.5 - 86.6	5,400	10.9	8.0 - 13.9	1,300	2.7	1.2 - 4.2	1,600	3.3	1.6 - 4.9	49,400
Kaimuki/ Palolo/ Waikiki	57,100	83.8	80.8 - 86.8	6,500	9.5	7.0 - 11.9	1,700	2.5	1.3 - 3.6	2,900	4.3	2.8 - 5.8	68,200
Kona	24,300	81.3	78.2 - 84.5	3,000	10.0	7.4 - 12.5	1,100	3.7	2.1 - 5.3	1,500	5.0	3.5 - 6.5	29,900
Lahaina/ Wailuku	23,600	82.2	78.8 - 85.6	2,600	8.9	6.5 - 11.4	900	3.2	1.6 - 4.8	1,600	5.7	3.6 - 7.7	28,700
Lanai	2,200	76.7	70.2 - 83.2	200	6.9	3.4 - 10.4	300	9.0	4.7 - 13.3	200	7.5	3.4 - 11.5	2,900
Lihue-Waimea	20,600	84.1	81.1 - 87.0	1,900	8.0	5.8 - 10.1	700	3.0	1.5 - 4.5	1,200	5.0	3.2 - 6.8	24,500
Manoa/ Upper Makiki	46,500	82.9	79.6 - 86.1	5,900	10.5	7.9 - 13.2	1,700	3.0	1.5 - 4.4	2,000	3.6	2.1 - 5.1	56,000
Millilani/ Wahiawa	53,300	85.8	82.6 - 88.9	5,900	9.5	6.8 - 12.3	1,400	2.2	1.0 - 3.4	1,500	2.5	1.1 - 3.8	62,100

Health - poor, keeps from work by State, County, Island, Community, BRFSS Age Group, DOH Race-Ethnicity, Gender, Education Level, Employment Status (Grouped), Household Income, Poverty Level, Marital Status (Grouped), Married, Health Care Coverage, for the Year(s) - 2000-2002, 2001-2003, 2002-2004, 2003-2005, 2004-2006, 2005-2007, 2006-2008, 2007-2009, 2008-2010

Note: Weighted numbers (#) represent 3-yr averages, percentages and 95% confidence intervals; Respondents aged 18 years and older; n/r (Not Reportable) - If the unweighted total responses for a dimension (row) is <50 that row will not be shown; n/a (Not Available) - Not asked of a subset of respondents

Year: 2001-2003

Community	Zero days			1 to 6 days			7 to 13 days			14 or more days			Estimated Population (3-Yr Avg)
	#	%	C.I. (95%)	#	%	C.I. (95%)	#	%	C.I. (95%)	#	%	C.I. (95%)	#
Molokai	4,700	74.3	68.1 - 80.5	900	14.0	8.4 - 19.5	200	2.7	1.1 - 4.3	600	9.1	5.6 - 12.6	6,300
Nanakuli/ Waianae	22,500	81.9	76.2 - 87.6	3,400	12.3	7.1 - 17.4	500	1.8	0.2 - 3.4	1,100	4.1	1.6 - 6.5	27,500
N.Hawaii	20,000	85.3	82.2 - 88.4	2,200	9.3	6.8 - 11.7	600	2.6	1.0 - 4.2	700	2.8	1.5 - 4.2	23,500
N.Shore/ Laie	19,100	83.0	77.1 - 88.9	2,600	11.1	5.9 - 16.3	600	2.7	0.2 - 5.2	700	3.2	0.9 - 5.4	23,100
Nuuanu/ Kalihi/ Moanalua	57,600	85.2	82.0 - 88.3	5,400	8.0	5.6 - 10.4	2,200	3.2	1.8 - 4.7	2,500	3.6	2.0 - 5.3	67,700
Puna/ Kau	19,000	80.8	77.5 - 84.1	1,900	8.3	6.0 - 10.6	700	2.9	1.6 - 4.2	1,900	8.0	5.7 - 10.3	23,500
Salt Lake/ Foster Village	34,300	87.6	84.0 - 91.3	3,600	9.1	5.8 - 12.5	500	1.2	0.2 - 2.1	800	2.1	0.8 - 3.4	39,100
Upcountry/ Hana	22,400	80.9	77.5 - 84.2	3,000	10.8	8.1 - 13.4	1,100	4.0	2.2 - 5.8	1,200	4.4	2.6 - 6.1	27,700
Waialae/ Kahala/ Hawaii Kai	33,600	84.7	80.7 - 88.8	4,600	11.6	7.8 - 15.3	600	1.6	0.5 - 2.7	800	2.1	0.6 - 3.7	39,700
Waipahu/ Kapolei/ Ewa	76,700	85.4	82.8 - 88.0	8,500	9.4	7.3 - 11.6	2,200	2.5	1.3 - 3.6	2,400	2.7	1.6 - 3.9	89,800

Health - poor, keeps from work by State, County, Island, Community, BRFSS Age Group, DOH Race-Ethnicity, Gender, Education Level, Employment Status (Grouped), Household Income, Poverty Level, Marital Status (Grouped), Married, Health Care Coverage, for the Year(s) - 2000-2002, 2001-2003, 2002-2004, 2003-2005, 2004-2006, 2005-2007, 2006-2008, 2007-2009, 2008-2010

Note: Weighted numbers (#) represent 3-yr averages, percentages and 95% confidence intervals; Respondents aged 18 years and older; n/r (Not Reportable) - If the unweighted total responses for a dimension (row) is <50 that row will not be shown; n/a (Not Available) - Not asked of a subset of respondents

Year: 2001-2003

BRFSS Age Group	Zero days			1 to 6 days			7 to 13 days			14 or more days			Estimated Population (3-Yr Avg)
	#	%	C.I. (95%)	#	%	C.I. (95%)	#	%	C.I. (95%)	#	%	C.I. (95%)	#
18-24	94,900	84.7	82.1 - 87.3	13,300	11.9	9.5 - 14.2	2,500	2.2	1.2 - 3.1	1,400	1.3	0.7 - 1.9	112,100
25-34	139,800	84.9	83.1 - 86.7	18,700	11.4	9.7 - 13.0	3,200	1.9	1.3 - 2.6	2,900	1.8	1.1 - 2.4	164,600
35-44	153,400	84.2	82.5 - 85.9	18,200	10.0	8.6 - 11.3	4,500	2.5	1.8 - 3.2	6,100	3.3	2.4 - 4.3	182,200
45-54	138,900	82.8	81.0 - 84.5	17,300	10.3	8.9 - 11.7	4,200	2.5	1.8 - 3.2	7,500	4.5	3.6 - 5.3	167,800
55-64	100,100	84.6	82.6 - 86.7	8,200	6.9	5.5 - 8.4	3,300	2.8	1.8 - 3.7	6,700	5.7	4.4 - 6.9	118,300
65-74	72,300	86.3	84.0 - 88.5	5,100	6.1	4.6 - 7.6	2,400	2.9	1.6 - 4.2	4,000	4.7	3.5 - 5.9	83,800
75+	57,300	79.6	76.9 - 82.3	4,000	5.5	4.1 - 7.0	5,400	7.5	5.7 - 9.2	5,400	7.5	5.7 - 9.2	72,100

Health - poor, keeps from work by State, County, Island, Community, BRFSS Age Group, DOH Race-Ethnicity, Gender, Education Level, Employment Status (Grouped), Household Income, Poverty Level, Marital Status (Grouped), Married, Health Care Coverage, for the Year(s) - 2000-2002, 2001-2003, 2002-2004, 2003-2005, 2004-2006, 2005-2007, 2006-2008, 2007-2009, 2008-2010

Note: Weighted numbers (#) represent 3-yr averages, percentages and 95% confidence intervals; Respondents aged 18 years and older; n/r (Not Reportable) - If the unweighted total responses for a dimension (row) is <50 that row will not be shown; n/a (Not Available) - Not asked of a subset of respondents

Year: 2001-2003

DOH Race-Ethnicity	Zero days			1 to 6 days			7 to 13 days			14 or more days			Estimated Population (3-Yr Avg)
	#	%	C.I. (95%)	#	%	C.I. (95%)	#	%	C.I. (95%)	#	%	C.I. (95%)	#
Caucasian	262,800	82.4	81.2 - 83.7	34,500	10.8	9.8 - 11.9	9,000	2.8	2.3 - 3.3	12,500	3.9	3.4 - 4.5	318,700
Native Hawaiian	84,200	81.5	79.0 - 83.9	11,600	11.2	9.1 - 13.3	2,900	2.8	1.9 - 3.7	4,700	4.5	3.4 - 5.7	103,400
Chinese	66,600	85.8	83.2 - 88.5	6,300	8.1	6.1 - 10.1	2,200	2.8	1.5 - 4.2	2,500	3.2	2.0 - 4.5	77,500
Filipino	117,800	86.9	84.9 - 89.0	10,400	7.6	6.1 - 9.2	3,400	2.5	1.7 - 3.4	3,900	2.9	1.8 - 4.0	135,500
Japanese	154,800	85.9	84.3 - 87.6	14,900	8.3	6.9 - 9.6	4,300	2.4	1.8 - 3.0	6,200	3.5	2.6 - 4.3	180,200
Black	13,000	85.4	79.6 - 91.3	1,200	7.9	3.6 - 12.2	300	2.1	0.0 - 4.2	700	4.6	0.7 - 8.4	15,200
Native Alaskan/ American Indian	2,600	64.4	48.3 - 80.6	300	7.0	2.1 - 11.9	300	8.2	0.0 - 21.8	800	20.4	6.6 - 34.2	4,100
Other Asian	18,600	87.5	82.9 - 92.1	1,500	6.9	3.1 - 10.7	500	2.3	0.4 - 4.2	700	3.3	1.1 - 5.4	21,300
Other Pacific Islander	13,300	75.2	67.0 - 83.5	2,200	12.4	6.6 - 18.2	1,300	7.4	1.5 - 13.3	900	5.0	1.2 - 8.8	17,700
Other	22,900	84.9	80.5 - 89.2	2,100	7.9	4.5 - 11.3	1,000	3.8	1.5 - 6.1	900	3.4	1.5 - 5.2	26,900

Health - poor, keeps from work by State, County, Island, Community, BRFSS Age Group, DOH Race-Ethnicity, Gender, Education Level, Employment Status (Grouped), Household Income, Poverty Level, Marital Status (Grouped), Married, Health Care Coverage, for the Year(s) - 2000-2002, 2001-2003, 2002-2004, 2003-2005, 2004-2006, 2005-2007, 2006-2008, 2007-2009, 2008-2010

Note: Weighted numbers (#) represent 3-yr averages, percentages and 95% confidence intervals; Respondents aged 18 years and older; n/r (Not Reportable) - If the unweighted total responses for a dimension (row) is <50 that row will not be shown; n/a (Not Available) - Not asked of a subset of respondents

Year: 2001-2003

Gender	Zero days			1 to 6 days			7 to 13 days			14 or more days			Estimated Population (3-Yr Avg)
	#	%	C.I. (95%)	#	%	C.I. (95%)	#	%	C.I. (95%)	#	%	C.I. (95%)	#
Male	386,400	85.6	84.4 - 86.7	39,200	8.7	7.8 - 9.6	10,700	2.4	1.9 - 2.8	15,200	3.4	2.8 - 3.9	451,400
Female	374,200	82.5	81.5 - 83.5	45,800	10.1	9.3 - 10.9	14,800	3.3	2.8 - 3.7	18,800	4.1	3.6 - 4.7	453,600

Education Level	Zero days			1 to 6 days			7 to 13 days			14 or more days			Estimated Population (3-Yr Avg)
	#	%	C.I. (95%)	#	%	C.I. (95%)	#	%	C.I. (95%)	#	%	C.I. (95%)	#
Never attended school/ Only Kindergarten to Grades 8	13,900	85.6	80.7 - 90.6	700	4.4	1.5 - 7.3	200	1.3	0.0 - 2.7	1,400	8.6	4.7 - 12.6	16,200
Grades 9 thru 11 (Some High School)	29,100	81.8	77.9 - 85.8	1,500	4.3	2.2 - 6.5	2,400	6.7	4.1 - 9.3	2,500	7.1	4.8 - 9.4	35,600
Grades 12 or GED (High School Grad)	247,800	84.0	82.6 - 85.3	25,800	8.7	7.7 - 9.8	10,200	3.5	2.8 - 4.1	11,300	3.8	3.2 - 4.5	295,100
College 1 to 3 years (Some College/ Tech)	224,800	83.6	82.1 - 85.1	28,400	10.6	9.3 - 11.8	6,900	2.6	1.9 - 3.2	8,900	3.3	2.7 - 4.0	268,900
College 4 years or more (College Grad)	243,300	84.6	83.3 - 85.9	28,600	9.9	8.9 - 11.0	5,800	2.0	1.5 - 2.5	9,900	3.4	2.8 - 4.1	287,600

Health - poor, keeps from work by State, County, Island, Community, BRFSS Age Group, DOH Race-Ethnicity, Gender, Education Level, Employment Status (Grouped), Household Income, Poverty Level, Marital Status (Grouped), Married, Health Care Coverage, for the Year(s) - 2000-2002, 2001-2003, 2002-2004, 2003-2005, 2004-2006, 2005-2007, 2006-2008, 2007-2009, 2008-2010

Note: Weighted numbers (#) represent 3-yr averages, percentages and 95% confidence intervals; Respondents aged 18 years and older; n/r (Not Reportable) - If the unweighted total responses for a dimension (row) is <50 that row will not be shown; n/a (Not Available) - Not asked of a subset of respondents

Year: 2001-2003

Employment Status (Grouped)	Zero days			1 to 6 days			7 to 13 days			14 or more days			Estimated Population (3-Yr Avg)
	#	%	C.I. (95%)	#	%	C.I. (95%)	#	%	C.I. (95%)	#	%	C.I. (95%)	#
Employed	507,100	85.8	84.9 - 86.8	60,500	10.2	9.4 - 11.1	11,300	1.9	1.6 - 2.2	11,900	2.0	1.6 - 2.4	590,700
Unemployed	25,200	75.8	70.8 - 80.7	4,000	12.2	8.2 - 16.1	1,100	3.3	1.3 - 5.4	2,900	8.8	5.9 - 11.6	33,200
Retired/Unable to work	152,200	81.1	79.4 - 82.8	10,200	5.5	4.5 - 6.4	8,600	4.6	3.6 - 5.6	16,700	8.9	7.7 - 10.1	187,700
Student/Homemaker	75,600	81.6	78.9 - 84.3	10,100	10.9	8.7 - 13.1	4,400	4.8	3.3 - 6.2	2,500	2.7	1.7 - 3.7	92,700

Health - poor, keeps from work by State, County, Island, Community, BRFSS Age Group, DOH Race-Ethnicity, Gender, Education Level, Employment Status (Grouped), Household Income, Poverty Level, Marital Status (Grouped), Married, Health Care Coverage, for the Year(s) - 2000-2002, 2001-2003, 2002-2004, 2003-2005, 2004-2006, 2005-2007, 2006-2008, 2007-2009, 2008-2010

Note: Weighted numbers (#) represent 3-yr averages, percentages and 95% confidence intervals; Respondents aged 18 years and older; n/r (Not Reportable) - If the unweighted total responses for a dimension (row) is <50 that row will not be shown; n/a (Not Available) - Not asked of a subset of respondents

Year: 2001-2003

Household Income	Zero days			1 to 6 days			7 to 13 days			14 or more days			Estimated Population (3-Yr Avg)
	#	%	C.I. (95%)	#	%	C.I. (95%)	#	%	C.I. (95%)	#	%	C.I. (95%)	#
Less than \$10,000	31,800	79.2	75.3 - 83.1	3,400	8.5	5.5 - 11.6	1,400	3.4	1.8 - 5.0	3,600	8.9	6.5 - 11.2	40,100
\$10,000 to \$14,999	33,600	78.2	74.2 - 82.1	4,300	10.1	7.2 - 12.9	1,800	4.1	2.1 - 6.1	3,300	7.7	5.3 - 10.1	43,000
\$15,000 to \$19,999	37,200	85.2	81.8 - 88.6	3,500	8.1	5.5 - 10.6	1,300	3.1	1.3 - 4.8	1,600	3.7	2.2 - 5.2	43,600
\$20,000 to \$24,999	45,000	86.3	83.4 - 89.2	4,700	9.0	6.6 - 11.4	800	1.6	0.6 - 2.5	1,600	3.1	1.7 - 4.4	52,200
\$25,000 to \$34,999	69,500	84.0	81.6 - 86.5	8,700	10.5	8.4 - 12.5	1,800	2.2	1.2 - 3.2	2,700	3.3	2.2 - 4.4	82,700
\$35,000 to \$49,999	115,200	86.1	84.2 - 88.0	13,000	9.7	8.0 - 11.4	2,800	2.1	1.4 - 2.9	2,800	2.1	1.4 - 2.8	133,700
\$50,000 to \$74,999	109,900	85.2	83.1 - 87.3	13,700	10.6	8.8 - 12.4	2,000	1.5	0.9 - 2.1	3,500	2.7	1.6 - 3.7	128,900
\$75,000 or more	118,600	85.8	83.9 - 87.7	13,800	10.0	8.3 - 11.6	2,300	1.7	1.0 - 2.3	3,500	2.5	1.6 - 3.4	138,200

Health - poor, keeps from work by State, County, Island, Community, BRFSS Age Group, DOH Race-Ethnicity, Gender, Education Level, Employment Status (Grouped), Household Income, Poverty Level, Marital Status (Grouped), Married, Health Care Coverage, for the Year(s) - 2000-2002, 2001-2003, 2002-2004, 2003-2005, 2004-2006, 2005-2007, 2006-2008, 2007-2009, 2008-2010

Note: Weighted numbers (#) represent 3-yr averages, percentages and 95% confidence intervals; Respondents aged 18 years and older; n/r (Not Reportable) - If the unweighted total responses for a dimension (row) is <50 that row will not be shown; n/a (Not Available) - Not asked of a subset of respondents

Year: 2001-2003

Poverty Level	Zero days			1 to 6 days			7 to 13 days			14 or more days			Estimated Population (3-Yr Avg)
	#	%	C.I. (95%)	#	%	C.I. (95%)	#	%	C.I. (95%)	#	%	C.I. (95%)	#
0-130%	130,100	82.5	80.5 - 84.4	13,600	8.6	7.1 - 10.1	5,000	3.2	2.3 - 4.1	9,100	5.8	4.7 - 6.8	157,700
131-185%	73,400	84.6	81.8 - 87.3	9,200	10.6	8.3 - 12.8	1,500	1.8	1.0 - 2.6	2,700	3.1	1.7 - 4.6	86,800
186+%	357,200	85.5	84.4 - 86.5	42,300	10.1	9.2 - 11.0	7,700	1.8	1.5 - 2.2	10,700	2.6	2.1 - 3.0	418,000

Marital Status (Grouped)	Zero days			1 to 6 days			7 to 13 days			14 or more days			Estimated Population (3-Yr Avg)
	#	%	C.I. (95%)	#	%	C.I. (95%)	#	%	C.I. (95%)	#	%	C.I. (95%)	#
Married	448,300	85.8	84.8 - 86.7	43,100	8.2	7.5 - 9.0	14,300	2.7	2.3 - 3.2	17,100	3.3	2.8 - 3.8	522,700
Unmarried Couple	12,900	78.7	71.5 - 85.9	2,700	16.4	9.5 - 23.2	500	3.0	0.6 - 5.4	300	2.0	0.2 - 3.7	16,400
Widowed	45,600	80.2	77.2 - 83.2	3,400	5.9	4.3 - 7.6	3,300	5.8	4.0 - 7.6	4,600	8.1	6.0 - 10.2	56,900
Other	253,700	82.1	80.7 - 83.5	35,900	11.6	10.4 - 12.9	7,400	2.4	1.9 - 2.9	12,000	3.9	3.3 - 4.5	309,000

Health - poor, keeps from work by State, County, Island, Community, BRFSS Age Group, DOH Race-Ethnicity, Gender, Education Level, Employment Status (Grouped), Household Income, Poverty Level, Marital Status (Grouped), Married, Health Care Coverage, for the Year(s) - 2000-2002, 2001-2003, 2002-2004, 2003-2005, 2004-2006, 2005-2007, 2006-2008, 2007-2009, 2008-2010

Note: Weighted numbers (#) represent 3-yr averages, percentages and 95% confidence intervals; Respondents aged 18 years and older; n/r (Not Reportable) - If the unweighted total responses for a dimension (row) is <50 that row will not be shown; n/a (Not Available) - Not asked of a subset of respondents

Year: 2001-2003

Married	Zero days			1 to 6 days			7 to 13 days			14 or more days			Estimated Population (3-Yr Avg)
	#	%	C.I. (95%)	#	%	C.I. (95%)	#	%	C.I. (95%)	#	%	C.I. (95%)	#
Yes	458,900	85.6	84.7 - 86.6	44,100	8.2	7.5 - 9.0	14,900	2.8	2.3 - 3.2	18,100	3.4	2.9 - 3.9	536,000
No	300,800	81.7	80.4 - 83.0	40,900	11.1	10.0 - 12.2	10,600	2.9	2.4 - 3.4	15,900	4.3	3.7 - 4.9	368,100

Health Care Coverage	Zero days			1 to 6 days			7 to 13 days			14 or more days			Estimated Population (3-Yr Avg)
	#	%	C.I. (95%)	#	%	C.I. (95%)	#	%	C.I. (95%)	#	%	C.I. (95%)	#
Yes	701,100	84.3	83.5 - 85.1	76,100	9.2	8.5 - 9.8	23,300	2.8	2.4 - 3.2	30,900	3.7	3.3 - 4.1	831,300
No	58,500	80.7	77.6 - 83.8	8,900	12.3	9.5 - 15.0	2,000	2.8	1.7 - 3.9	3,100	4.2	2.9 - 5.6	72,500

Health - poor, keeps from work by State, County, Island, Community, BRFSS Age Group, DOH Race-Ethnicity, Gender, Education Level, Employment Status (Grouped), Household Income, Poverty Level, Marital Status (Grouped), Married, Health Care Coverage, for the Year(s) - 2000-2002, 2001-2003, 2002-2004, 2003-2005, 2004-2006, 2005-2007, 2006-2008, 2007-2009, 2008-2010

Note: Weighted numbers (#) represent 3-yr averages, percentages and 95% confidence intervals; Respondents aged 18 years and older; n/r (Not Reportable) - If the unweighted total responses for a dimension (row) is <50 that row will not be shown; n/a (Not Available) - Not asked of a subset of respondents

Year: 2000-2002

State	Zero days			1 to 6 days			7 to 13 days			14 or more days			Estimated Population (3-Yr Avg)
	#	%	C.I. (95%)	#	%	C.I. (95%)	#	%	C.I. (95%)	#	%	C.I. (95%)	#
Hawaii State	742,000	83.4	82.6 - 84.2	88,800	10.0	9.4 - 10.6	26,100	2.9	2.6 - 3.3	32,900	3.7	3.3 - 4.1	889,800

County	Zero days			1 to 6 days			7 to 13 days			14 or more days			Estimated Population (3-Yr Avg)
	#	%	C.I. (95%)	#	%	C.I. (95%)	#	%	C.I. (95%)	#	%	C.I. (95%)	#
Hawaii	86,500	81.1	79.6 - 82.6	10,600	9.9	8.8 - 11.1	3,700	3.5	2.8 - 4.2	5,800	5.5	4.6 - 6.3	106,700
Honolulu	545,500	84.1	83.2 - 85.1	64,300	9.9	9.1 - 10.7	17,500	2.7	2.3 - 3.1	21,000	3.2	2.8 - 3.7	648,300
Kauai	34,300	82.8	80.7 - 84.8	4,000	9.7	8.1 - 11.3	1,500	3.5	2.5 - 4.6	1,700	4.0	3.0 - 5.0	41,400
Maui	75,700	81.1	79.4 - 82.8	9,800	10.5	9.3 - 11.8	3,400	3.6	2.7 - 4.5	4,400	4.7	3.8 - 5.5	93,300

Health - poor, keeps from work by State, County, Island, Community, BRFSS Age Group, DOH Race-Ethnicity, Gender, Education Level, Employment Status (Grouped), Household Income, Poverty Level, Marital Status (Grouped), Married, Health Care Coverage, for the Year(s) - 2000-2002, 2001-2003, 2002-2004, 2003-2005, 2004-2006, 2005-2007, 2006-2008, 2007-2009, 2008-2010

Note: Weighted numbers (#) represent 3-yr averages, percentages and 95% confidence intervals; Respondents aged 18 years and older; n/r (Not Reportable) - If the unweighted total responses for a dimension (row) is <50 that row will not be shown; n/a (Not Available) - Not asked of a subset of respondents

Year: 2000-2002

Island	Zero days			1 to 6 days			7 to 13 days			14 or more days			Estimated Population (3-Yr Avg)
	#	%	C.I. (95%)	#	%	C.I. (95%)	#	%	C.I. (95%)	#	%	C.I. (95%)	#
Hawaii	86,500	81.1	79.6 - 82.6	10,600	9.9	8.8 - 11.1	3,700	3.5	2.8 - 4.2	5,800	5.5	4.6 - 6.3	106,700
Kauai	34,300	82.8	80.7 - 84.8	4,000	9.7	8.1 - 11.3	1,500	3.5	2.5 - 4.6	1,700	4.0	3.0 - 5.0	41,400
Lanai	2,100	74.2	68.1 - 80.3	200	7.0	4.2 - 9.8	300	10.6	6.1 - 15.1	200	8.2	4.1 - 12.4	2,800
Maui	69,200	81.9	80.0 - 83.7	8,800	10.4	9.0 - 11.8	2,900	3.4	2.5 - 4.4	3,600	4.3	3.4 - 5.2	84,500
Molokai	4,400	74.3	69.2 - 79.4	800	14.1	9.8 - 18.3	200	3.2	1.4 - 4.9	500	8.5	5.5 - 11.5	5,900
Oahu	545,500	84.1	83.2 - 85.1	64,300	9.9	9.1 - 10.7	17,500	2.7	2.3 - 3.1	21,000	3.2	2.8 - 3.7	648,300

Community	Zero days			1 to 6 days			7 to 13 days			14 or more days			Estimated Population (3-Yr Avg)
	#	%	C.I. (95%)	#	%	C.I. (95%)	#	%	C.I. (95%)	#	%	C.I. (95%)	#
Aiea/ Pearl City	54,100	85.1	82.0 - 88.1	5,200	8.2	5.9 - 10.5	2,200	3.5	1.8 - 5.1	2,100	3.3	1.9 - 4.7	63,600
Ala Moana	25,100	83.8	80.1 - 87.5	2,800	9.3	6.5 - 12.1	800	2.6	1.1 - 4.1	1,300	4.3	2.1 - 6.5	30,000

Health - poor, keeps from work by State, County, Island, Community, BRFSS Age Group, DOH Race-Ethnicity, Gender, Education Level, Employment Status (Grouped), Household Income, Poverty Level, Marital Status (Grouped), Married, Health Care Coverage, for the Year(s) - 2000-2002, 2001-2003, 2002-2004, 2003-2005, 2004-2006, 2005-2007, 2006-2008, 2007-2009, 2008-2010

Note: Weighted numbers (#) represent 3-yr averages, percentages and 95% confidence intervals; Respondents aged 18 years and older; n/r (Not Reportable) - If the unweighted total responses for a dimension (row) is <50 that row will not be shown; n/a (Not Available) - Not asked of a subset of respondents

Year: 2000-2002

Community	Zero days			1 to 6 days			7 to 13 days			14 or more days			Estimated Population (3-Yr Avg)
	#	%	C.I. (95%)	#	%	C.I. (95%)	#	%	C.I. (95%)	#	%	C.I. (95%)	#
Hanalei/ Kapaa	14,200	81.1	77.7 - 84.5	1,900	10.7	8.0 - 13.4	700	4.3	2.4 - 6.1	700	3.9	2.3 - 5.5	17,500
Hilo	27,700	81.8	79.3 - 84.3	3,400	10.0	8.0 - 12.1	1,400	4.0	2.9 - 5.2	1,400	4.1	2.9 - 5.4	33,800
Kaaawa/ Kahaluu/ Kaneohe	33,700	83.9	79.8 - 88.1	3,700	9.2	6.2 - 12.2	1,400	3.5	0.9 - 6.0	1,400	3.4	1.4 - 5.4	40,100
Kahului	25,100	83.7	80.6 - 86.7	2,900	9.6	7.3 - 11.8	1,100	3.7	1.7 - 5.6	900	3.1	2.0 - 4.2	30,100
Kailua/ Waimanalo	41,600	86.3	83.1 - 89.4	4,000	8.2	5.7 - 10.7	1,500	3.2	1.6 - 4.8	1,100	2.4	1.1 - 3.6	48,300
Kaimuki/ Palolo/ Waikiki	55,800	85.1	82.5 - 87.8	6,100	9.3	7.1 - 11.5	1,200	1.8	0.8 - 2.8	2,500	3.8	2.5 - 5.1	65,500
Kona	23,700	80.8	77.7 - 83.8	3,000	10.1	7.7 - 12.5	1,000	3.5	2.1 - 4.9	1,600	5.6	3.9 - 7.3	29,400
Lahaina/ Wailuku	22,900	81.0	77.7 - 84.2	2,900	10.4	7.9 - 12.8	900	3.2	1.7 - 4.7	1,500	5.5	3.5 - 7.4	28,300
Lanai	2,100	74.2	68.1 - 80.3	200	7.0	4.2 - 9.8	300	10.6	6.1 - 15.1	200	8.2	4.1 - 12.4	2,800
Lihue-Waimea	20,100	84.0	81.4 - 86.5	2,100	9.0	7.0 - 11.0	700	3.0	1.8 - 4.1	1,000	4.1	2.7 - 5.4	24,000
Manoa/ Upper Makiki	45,300	79.9	76.3 - 83.6	7,700	13.6	10.3 - 16.8	1,900	3.4	1.8 - 5.0	1,700	3.1	1.7 - 4.4	56,700
Millilani/ Wahiawa	50,300	83.4	80.0 - 86.9	6,200	10.4	7.5 - 13.2	1,400	2.4	1.1 - 3.7	2,300	3.8	2.0 - 5.7	60,300

Health - poor, keeps from work by State, County, Island, Community, BRFSS Age Group, DOH Race-Ethnicity, Gender, Education Level, Employment Status (Grouped), Household Income, Poverty Level, Marital Status (Grouped), Married, Health Care Coverage, for the Year(s) - 2000-2002, 2001-2003, 2002-2004, 2003-2005, 2004-2006, 2005-2007, 2006-2008, 2007-2009, 2008-2010

Note: Weighted numbers (#) represent 3-yr averages, percentages and 95% confidence intervals; Respondents aged 18 years and older; n/r (Not Reportable) - If the unweighted total responses for a dimension (row) is <50 that row will not be shown; n/a (Not Available) - Not asked of a subset of respondents

Year: 2000-2002

Community	Zero days			1 to 6 days			7 to 13 days			14 or more days			Estimated Population (3-Yr Avg)
	#	%	C.I. (95%)	#	%	C.I. (95%)	#	%	C.I. (95%)	#	%	C.I. (95%)	#
Molokai	4,400	74.3	69.2 - 79.4	800	14.1	9.8 - 18.3	200	3.2	1.4 - 4.9	500	8.5	5.5 - 11.5	5,900
Nanakuli/ Waianae	22,400	79.6	73.9 - 85.2	3,400	12.3	7.3 - 17.2	900	3.4	1.1 - 5.6	1,400	4.8	2.3 - 7.3	28,100
N.Hawaii	18,200	82.0	78.7 - 85.2	2,500	11.1	8.5 - 13.7	500	2.3	0.9 - 3.7	1,000	4.6	2.9 - 6.4	22,300
N.Shore/ Laie	18,400	83.5	77.8 - 89.2	2,600	11.9	6.6 - 17.2	400	1.7	0.1 - 3.3	600	2.9	0.8 - 5.0	22,100
Nuuanu/ Kalihi/ Moanalua	56,000	84.9	81.8 - 88.1	5,900	9.0	6.4 - 11.5	2,000	3.0	1.7 - 4.3	2,000	3.1	1.5 - 4.6	65,900
Puna/ Kau	16,900	79.5	76.2 - 82.8	1,800	8.4	6.1 - 10.7	800	3.8	2.3 - 5.3	1,800	8.3	6.1 - 10.6	21,200
Salt Lake/ Foster Village	32,000	86.0	82.1 - 89.9	3,600	9.6	6.2 - 13.0	700	1.9	0.7 - 3.2	900	2.5	0.7 - 4.2	37,200
Upcountry/ Hana	21,100	80.7	77.7 - 83.8	3,000	11.4	8.9 - 13.9	900	3.4	2.0 - 4.8	1,200	4.4	2.9 - 5.9	26,100
Waialae/ Kahala/ Hawaii Kai	35,400	84.6	80.8 - 88.4	4,900	11.8	8.3 - 15.3	800	2.0	0.8 - 3.2	700	1.6	0.3 - 2.9	41,900
Waipahu/ Kapolei/ Ewa	75,400	85.0	82.4 - 87.5	8,100	9.2	7.2 - 11.1	2,200	2.5	1.4 - 3.6	3,000	3.4	2.0 - 4.8	88,700

Health - poor, keeps from work by State, County, Island, Community, BRFSS Age Group, DOH Race-Ethnicity, Gender, Education Level, Employment Status (Grouped), Household Income, Poverty Level, Marital Status (Grouped), Married, Health Care Coverage, for the Year(s) - 2000-2002, 2001-2003, 2002-2004, 2003-2005, 2004-2006, 2005-2007, 2006-2008, 2007-2009, 2008-2010

Note: Weighted numbers (#) represent 3-yr averages, percentages and 95% confidence intervals; Respondents aged 18 years and older; n/r (Not Reportable) - If the unweighted total responses for a dimension (row) is <50 that row will not be shown; n/a (Not Available) - Not asked of a subset of respondents

Year: 2000-2002

BRFSS Age Group	Zero days			1 to 6 days			7 to 13 days			14 or more days			Estimated Population (3-Yr Avg)
	#	%	C.I. (95%)	#	%	C.I. (95%)	#	%	C.I. (95%)	#	%	C.I. (95%)	#
18-24	90,300	82.7	80.1 - 85.4	14,200	13.0	10.6 - 15.5	3,000	2.7	1.7 - 3.7	1,700	1.5	0.7 - 2.3	109,100
25-34	139,900	83.9	82.1 - 85.7	19,200	11.5	10.0 - 13.1	3,600	2.2	1.5 - 2.8	4,000	2.4	1.7 - 3.1	166,700
35-44	152,600	83.0	81.4 - 84.7	21,900	11.9	10.5 - 13.4	3,600	2.0	1.4 - 2.5	5,600	3.1	2.3 - 3.8	183,800
45-54	133,700	83.4	81.8 - 85.0	15,700	9.8	8.6 - 11.1	4,100	2.6	1.9 - 3.3	6,700	4.2	3.3 - 5.1	160,300
55-64	99,000	85.8	83.7 - 87.8	7,700	6.7	5.2 - 8.1	2,900	2.5	1.7 - 3.4	5,800	5.0	3.8 - 6.3	115,400
65-74	74,000	85.5	83.3 - 87.7	5,500	6.3	4.9 - 7.8	2,900	3.4	2.0 - 4.7	4,100	4.8	3.6 - 6.0	86,600
75+	48,600	76.7	73.7 - 79.7	4,200	6.6	4.8 - 8.4	5,800	9.1	7.1 - 11.2	4,800	7.6	5.8 - 9.4	63,400

Health - poor, keeps from work by State, County, Island, Community, BRFSS Age Group, DOH Race-Ethnicity, Gender, Education Level, Employment Status (Grouped), Household Income, Poverty Level, Marital Status (Grouped), Married, Health Care Coverage, for the Year(s) - 2000-2002, 2001-2003, 2002-2004, 2003-2005, 2004-2006, 2005-2007, 2006-2008, 2007-2009, 2008-2010

Note: Weighted numbers (#) represent 3-yr averages, percentages and 95% confidence intervals; Respondents aged 18 years and older; n/r (Not Reportable) - If the unweighted total responses for a dimension (row) is <50 that row will not be shown; n/a (Not Available) - Not asked of a subset of respondents

Year: 2000-2002

DOH Race-Ethnicity	Zero days			1 to 6 days			7 to 13 days			14 or more days			Estimated Population (3-Yr Avg)
	#	%	C.I. (95%)	#	%	C.I. (95%)	#	%	C.I. (95%)	#	%	C.I. (95%)	#
Caucasian	240,000	81.9	80.6 - 83.1	32,500	11.1	10.0 - 12.2	8,300	2.8	2.3 - 3.4	12,300	4.2	3.6 - 4.8	293,200
Native Hawaiian	98,900	80.3	78.1 - 82.6	13,700	11.1	9.3 - 12.9	4,700	3.8	2.8 - 4.8	5,800	4.7	3.6 - 5.9	123,100
Chinese	48,000	86.0	83.1 - 89.0	4,700	8.5	6.2 - 10.9	1,200	2.2	0.9 - 3.5	1,800	3.3	1.8 - 4.7	55,800
Filipino	114,100	85.6	83.6 - 87.6	11,500	8.6	7.0 - 10.2	4,100	3.1	2.2 - 4.1	3,600	2.7	1.8 - 3.6	133,300
Japanese	162,000	85.6	84.0 - 87.1	17,500	9.2	7.9 - 10.6	4,200	2.2	1.7 - 2.8	5,600	2.9	2.2 - 3.7	189,300
Black	12,900	81.7	75.3 - 88.1	2,100	13.4	7.8 - 19.0	300	1.9	0.0 - 4.0	500	2.9	0.0 - 6.0	15,800
Native Alaskan/ American Indian	2,400	68.5	55.7 - 81.2	600	16.3	7.1 - 25.6	100	2.2	0.0 - 5.0	400	13.0	2.7 - 23.3	3,500
Other Asian	18,700	87.1	83.0 - 91.3	1,300	6.0	3.1 - 8.9	700	3.4	1.2 - 5.7	700	3.4	1.3 - 5.6	21,500
Other Pacific Islander	13,100	77.2	69.0 - 85.3	1,900	11.1	5.5 - 16.7	1,100	6.6	0.7 - 12.5	900	5.1	1.3 - 8.9	16,900
Mixed Ethnicity	6,300	85.2	79.4 - 91.1	600	8.6	4.2 - 12.9	300	4.1	0.6 - 7.6	200	2.1	0.0 - 4.2	7,300
Other	22,600	84.5	80.3 - 88.8	2,200	8.3	5.0 - 11.5	900	3.3	1.4 - 5.2	1,000	3.9	1.7 - 6.1	26,800

Health - poor, keeps from work by State, County, Island, Community, BRFSS Age Group, DOH Race-Ethnicity, Gender, Education Level, Employment Status (Grouped), Household Income, Poverty Level, Marital Status (Grouped), Married, Health Care Coverage, for the Year(s) - 2000-2002, 2001-2003, 2002-2004, 2003-2005, 2004-2006, 2005-2007, 2006-2008, 2007-2009, 2008-2010

Note: Weighted numbers (#) represent 3-yr averages, percentages and 95% confidence intervals; Respondents aged 18 years and older; n/r (Not Reportable) - If the unweighted total responses for a dimension (row) is <50 that row will not be shown; n/a (Not Available) - Not asked of a subset of respondents

Year: 2000-2002

Gender	Zero days			1 to 6 days			7 to 13 days			14 or more days			Estimated Population (3-Yr Avg)
	#	%	C.I. (95%)	#	%	C.I. (95%)	#	%	C.I. (95%)	#	%	C.I. (95%)	#
Male	378,700	84.9	83.8 - 86.1	41,200	9.2	8.3 - 10.1	10,700	2.4	1.9 - 2.9	15,200	3.4	2.9 - 4.0	445,800
Female	363,300	81.8	80.8 - 82.9	47,600	10.7	9.9 - 11.6	15,400	3.5	3.0 - 3.9	17,700	4.0	3.5 - 4.5	443,900

Education Level	Zero days			1 to 6 days			7 to 13 days			14 or more days			Estimated Population (3-Yr Avg)
	#	%	C.I. (95%)	#	%	C.I. (95%)	#	%	C.I. (95%)	#	%	C.I. (95%)	#
Never attended school/ Only Kindergarten to Grades 8	15,400	82.2	76.6 - 87.8	1,200	6.3	2.9 - 9.7	300	1.7	0.5 - 2.8	1,800	9.8	5.2 - 14.4	18,700
Grades 9 thru 11 (Some High School)	32,200	82.8	79.0 - 86.5	1,700	4.5	2.5 - 6.5	2,200	5.7	3.5 - 7.8	2,800	7.1	4.6 - 9.6	38,900
Grades 12 or GED (High School Grad)	248,000	83.3	82.0 - 84.6	25,900	8.7	7.7 - 9.7	12,200	4.1	3.4 - 4.7	11,600	3.9	3.3 - 4.6	297,700
College 1 to 3 years (Some College/ Tech)	217,900	82.5	81.0 - 84.0	29,900	11.3	10.1 - 12.6	6,800	2.6	1.9 - 3.2	9,500	3.6	2.9 - 4.2	264,000
College 4 years or more (College Grad)	227,300	84.5	83.2 - 85.7	30,000	11.1	10.0 - 12.3	4,600	1.7	1.3 - 2.1	7,200	2.7	2.2 - 3.2	269,100

Health - poor, keeps from work by State, County, Island, Community, BRFSS Age Group, DOH Race-Ethnicity, Gender, Education Level, Employment Status (Grouped), Household Income, Poverty Level, Marital Status (Grouped), Married, Health Care Coverage, for the Year(s) - 2000-2002, 2001-2003, 2002-2004, 2003-2005, 2004-2006, 2005-2007, 2006-2008, 2007-2009, 2008-2010

Note: Weighted numbers (#) represent 3-yr averages, percentages and 95% confidence intervals; Respondents aged 18 years and older; n/r (Not Reportable) - If the unweighted total responses for a dimension (row) is <50 that row will not be shown; n/a (Not Available) - Not asked of a subset of respondents

Year: 2000-2002

Employment Status (Grouped)	Zero days			1 to 6 days			7 to 13 days			14 or more days			Estimated Population (3-Yr Avg)
	#	%	C.I. (95%)	#	%	C.I. (95%)	#	%	C.I. (95%)	#	%	C.I. (95%)	#
Employed	502,500	85.3	84.4 - 86.2	63,200	10.7	9.9 - 11.5	12,000	2.0	1.7 - 2.4	11,600	2.0	1.6 - 2.3	589,400
Unemployed	24,100	74.5	69.5 - 79.4	4,400	13.4	9.5 - 17.4	1,200	3.8	1.6 - 6.0	2,700	8.3	5.5 - 11.1	32,400
Retired/Unable to work	144,400	80.3	78.5 - 82.0	11,200	6.2	5.2 - 7.3	8,400	4.7	3.7 - 5.7	15,900	8.8	7.6 - 10.0	179,900
Student/Homemaker	70,400	80.6	78.0 - 83.3	9,900	11.4	9.2 - 13.6	4,400	5.0	3.7 - 6.4	2,600	3.0	1.9 - 4.0	87,300

Health - poor, keeps from work by State, County, Island, Community, BRFSS Age Group, DOH Race-Ethnicity, Gender, Education Level, Employment Status (Grouped), Household Income, Poverty Level, Marital Status (Grouped), Married, Health Care Coverage, for the Year(s) - 2000-2002, 2001-2003, 2002-2004, 2003-2005, 2004-2006, 2005-2007, 2006-2008, 2007-2009, 2008-2010

Note: Weighted numbers (#) represent 3-yr averages, percentages and 95% confidence intervals; Respondents aged 18 years and older; n/r (Not Reportable) - If the unweighted total responses for a dimension (row) is <50 that row will not be shown; n/a (Not Available) - Not asked of a subset of respondents

Year: 2000-2002

Household Income	Zero days			1 to 6 days			7 to 13 days			14 or more days			Estimated Population (3-Yr Avg)
	#	%	C.I. (95%)	#	%	C.I. (95%)	#	%	C.I. (95%)	#	%	C.I. (95%)	#
Less than \$10,000	29,800	78.2	74.2 - 82.2	3,700	9.7	6.3 - 13.2	1,500	3.9	2.4 - 5.5	3,100	8.1	6.0 - 10.2	38,100
\$10,000 to \$14,999	31,800	77.1	73.2 - 80.9	4,800	11.7	8.6 - 14.7	1,000	2.4	1.4 - 3.4	3,700	8.9	6.2 - 11.5	41,200
\$15,000 to \$19,999	34,300	84.2	80.9 - 87.5	3,600	8.8	6.2 - 11.4	800	1.9	0.9 - 2.9	2,100	5.1	3.3 - 7.0	40,700
\$20,000 to \$24,999	46,500	84.2	81.4 - 87.0	5,600	10.2	7.9 - 12.5	1,500	2.7	1.5 - 3.9	1,600	2.9	1.8 - 4.0	55,200
\$25,000 to \$34,999	77,100	83.5	81.3 - 85.7	10,000	10.8	8.9 - 12.7	3,100	3.3	2.2 - 4.4	2,200	2.4	1.7 - 3.0	92,300
\$35,000 to \$49,999	115,500	84.0	82.1 - 85.9	14,800	10.7	9.1 - 12.3	3,600	2.6	1.8 - 3.4	3,700	2.7	1.8 - 3.6	137,500
\$50,000 to \$74,999	106,600	85.3	83.4 - 87.2	13,500	10.8	9.1 - 12.6	2,000	1.6	1.0 - 2.2	2,900	2.3	1.5 - 3.1	125,000
\$75,000 or more	110,500	85.8	83.8 - 87.8	12,900	10.0	8.3 - 11.7	2,100	1.6	1.0 - 2.3	3,300	2.6	1.6 - 3.5	128,700

Health - poor, keeps from work by State, County, Island, Community, BRFSS Age Group, DOH Race-Ethnicity, Gender, Education Level, Employment Status (Grouped), Household Income, Poverty Level, Marital Status (Grouped), Married, Health Care Coverage, for the Year(s) - 2000-2002, 2001-2003, 2002-2004, 2003-2005, 2004-2006, 2005-2007, 2006-2008, 2007-2009, 2008-2010

Note: Weighted numbers (#) represent 3-yr averages, percentages and 95% confidence intervals; Respondents aged 18 years and older; n/r (Not Reportable) - If the unweighted total responses for a dimension (row) is <50 that row will not be shown; n/a (Not Available) - Not asked of a subset of respondents

Year: 2000-2002

Poverty Level	Zero days			1 to 6 days			7 to 13 days			14 or more days			Estimated Population (3-Yr Avg)
	#	%	C.I. (95%)	#	%	C.I. (95%)	#	%	C.I. (95%)	#	%	C.I. (95%)	#
0-130%	107,200	81.5	79.4 - 83.7	13,100	10.0	8.2 - 11.7	3,800	2.9	2.1 - 3.7	7,400	5.6	4.5 - 6.8	131,500
131-185%	80,500	82.8	80.4 - 85.2	10,400	10.7	8.7 - 12.8	2,700	2.8	1.9 - 3.7	3,600	3.7	2.6 - 4.7	97,200
186+%	364,300	84.7	83.7 - 85.7	45,400	10.5	9.7 - 11.4	8,900	2.1	1.7 - 2.5	11,500	2.7	2.2 - 3.1	430,100

Marital Status (Grouped)	Zero days			1 to 6 days			7 to 13 days			14 or more days			Estimated Population (3-Yr Avg)
	#	%	C.I. (95%)	#	%	C.I. (95%)	#	%	C.I. (95%)	#	%	C.I. (95%)	#
Married	440,200	85.4	84.5 - 86.3	44,800	8.7	8.0 - 9.4	14,100	2.7	2.3 - 3.2	16,400	3.2	2.7 - 3.7	515,600
Unmarried Couple	10,900	79.2	71.5 - 86.8	2,000	14.3	7.1 - 21.6	500	3.7	0.8 - 6.7	400	2.7	0.6 - 4.9	13,800
Widowed	39,200	78.2	75.0 - 81.5	3,300	6.7	4.9 - 8.4	3,500	6.9	4.9 - 9.0	4,100	8.2	6.0 - 10.4	50,000
Other	251,700	81.1	79.7 - 82.5	38,700	12.5	11.2 - 13.7	8,000	2.6	2.1 - 3.1	12,000	3.9	3.3 - 4.5	310,300

Health - poor, keeps from work by State, County, Island, Community, BRFSS Age Group, DOH Race-Ethnicity, Gender, Education Level, Employment Status (Grouped), Household Income, Poverty Level, Marital Status (Grouped), Married, Health Care Coverage, for the Year(s) - 2000-2002, 2001-2003, 2002-2004, 2003-2005, 2004-2006, 2005-2007, 2006-2008, 2007-2009, 2008-2010

Note: Weighted numbers (#) represent 3-yr averages, percentages and 95% confidence intervals; Respondents aged 18 years and older; n/r (Not Reportable) - If the unweighted total responses for a dimension (row) is <50 that row will not be shown; n/a (Not Available) - Not asked of a subset of respondents

Year: 2000-2002

Married	Zero days			1 to 6 days			7 to 13 days			14 or more days			Estimated Population (3-Yr Avg)
	#	%	C.I. (95%)	#	%	C.I. (95%)	#	%	C.I. (95%)	#	%	C.I. (95%)	#
Yes	450,300	85.1	84.2 - 86.1	46,100	8.7	8.0 - 9.4	14,700	2.8	2.3 - 3.2	17,800	3.4	2.9 - 3.8	528,800
No	290,700	80.8	79.5 - 82.1	42,600	11.8	10.7 - 12.9	11,400	3.2	2.6 - 3.7	15,100	4.2	3.6 - 4.8	359,800

Health Care Coverage	Zero days			1 to 6 days			7 to 13 days			14 or more days			Estimated Population (3-Yr Avg)
	#	%	C.I. (95%)	#	%	C.I. (95%)	#	%	C.I. (95%)	#	%	C.I. (95%)	#
Yes	686,800	83.7	82.9 - 84.5	80,100	9.8	9.1 - 10.4	23,700	2.9	2.5 - 3.2	29,900	3.6	3.3 - 4.0	820,500
No	54,200	79.6	76.4 - 82.7	8,700	12.8	10.0 - 15.5	2,300	3.3	2.2 - 4.5	2,900	4.3	2.9 - 5.7	68,200