

Health - general hlth status by State, County, Island, Community, BRFSS Age Group, DOH Race-Ethnicity, Gender, Education Level, Employment Status (Grouped), Household Income, Poverty Level, Marital Status (Grouped), Married, Health Care Coverage, for the Year(s) - 2000, 2001, 2002, 2003, 2004, 2005, 2006, 2007, 2008, 2009, 2010

Note: Weighted numbers (#), percentages and 95% confidence intervals; Respondents aged 18 years and older; n/r (Not Reportable) - If the unweighted total responses for a dimension (row) is <50 that row will not be shown; n/a (Not Available) - Not asked of a subset of respondents

The trend analysis report shows the trend for the selected health variable over selected years in a table and a graph. Estimated Population: This number is a weighted representation of the population who responded to a particular question in the survey. For most questions the eligible population will be the entire adult population. For some secondary questions only a subset of the population was asked the question. For example, all survey participants were asked if they had diabetes, but only those who answered yes were asked if they use insulin. If a dimension value is unknown for a particular survey record, that record will not be included in the counts for that particular dimension.

For documentation on other terms and coding in this report, please go to the following links

[Click here to access BRFSS documentation](#)

[Click here to access DOH Race-Ethnicity coding](#)

[Click here to access The Hawai'i Data Guide](#)

[Click here to access Poverty Level Methodology](#)

**For questions about this report, please contact
The Hawaii Health Data Warehouse**

profiles@hhdw.org

(855) 946-5899 x15

Health - general hlth status by State, County, Island, Community, BRFSS Age Group, DOH Race-Ethnicity, Gender, Education Level, Employment Status (Grouped), Household Income, Poverty Level, Marital Status (Grouped), Married, Health Care Coverage, for the Year(s) - 2000, 2001, 2002, 2003, 2004, 2005, 2006, 2007, 2008, 2009, 2010

Note: Weighted numbers (#), percentages and 95% confidence intervals; Respondents aged 18 years and older; n/r (Not Reportable) - If the unweighted total responses for a dimension (row) is <50 that row will not be shown; n/a (Not Available) - Not asked of a subset of respondents

Year	Excellent			Very good			Good			Fair			Poor			Estimated Population
	#	%	C.I.(95%)	#	%	C.I.(95%)	#	%	C.I.(95%)	#	%	C.I.(95%)	#	%	C.I.(95%)	#
2000	182,300	20.8	19.4 - 22.2	287,100	32.8	31.1 - 34.4	300,200	34.2	32.6 - 35.9	85,100	9.7	8.7 - 10.7	21,900	2.5	1.9 - 3.1	876,700
2001	206,600	23.2	21.5 - 24.8	279,900	31.4	29.5 - 33.2	295,200	33.1	31.2 - 35.0	95,100	10.7	9.2 - 12.1	15,700	1.8	1.2 - 2.3	892,600
2002	190,700	21.1	19.7 - 22.5	326,900	36.1	34.5 - 37.8	284,900	31.5	29.9 - 33.1	81,500	9.0	8.0 - 10.0	20,700	2.3	1.9 - 2.7	904,600
2003	204,200	22.1	20.5 - 23.7	292,100	31.6	29.9 - 33.4	313,600	34.0	32.1 - 35.8	95,500	10.3	9.1 - 11.5	17,800	1.9	1.4 - 2.4	923,200
2004	195,500	21.5	19.0 - 23.9	273,900	30.1	27.3 - 32.8	309,600	34.0	31.1 - 36.9	107,300	11.8	9.7 - 13.9	24,400	2.7	1.8 - 3.5	910,600
2005	198,600	20.3	19.0 - 21.7	308,100	31.6	30.0 - 33.2	336,300	34.5	32.8 - 36.1	104,200	10.7	9.7 - 11.7	28,900	3.0	2.5 - 3.5	976,000
2006	179,600	18.4	17.1 - 19.7	285,000	29.2	27.7 - 30.8	366,600	37.6	35.9 - 39.3	111,200	11.4	10.4 - 12.5	32,500	3.3	2.8 - 3.9	975,000
2007	190,400	19.3	17.9 - 20.7	298,400	30.2	28.7 - 31.8	353,500	35.8	34.2 - 37.5	115,800	11.7	10.7 - 12.8	29,000	2.9	2.4 - 3.4	987,100
2008	190,400	19.1	17.7 - 20.5	309,300	30.9	29.3 - 32.5	351,400	35.2	33.5 - 36.8	112,400	11.2	10.2 - 12.3	36,000	3.6	3.0 - 4.2	999,500
2009	211,500	21.0	19.5 - 22.5	291,800	29.0	27.4 - 30.6	363,600	36.2	34.5 - 37.9	110,500	11.0	9.9 - 12.1	28,000	2.8	2.3 - 3.2	1,005,300
2010	195,400	19.4	17.9 - 20.9	302,900	30.0	28.4 - 31.7	367,000	36.4	34.6 - 38.2	113,300	11.2	10.1 - 12.4	29,500	2.9	2.4 - 3.4	1,008,100

Health - general hlth status by State, County, Island, Community, BRFSS Age Group, DOH Race-Ethnicity, Gender, Education Level, Employment Status (Grouped), Household Income, Poverty Level, Marital Status (Grouped), Married, Health Care Coverage, for the Year(s) - 2000, 2001, 2002, 2003, 2004, 2005, 2006, 2007, 2008, 2009, 2010

Note: Weighted numbers (#), percentages and 95% confidence intervals; Respondents aged 18 years and older; n/r (Not Reportable) - If the unweighted total responses for a dimension (row) is <50 that row will not be shown; n/a (Not Available) - Not asked of a subset of respondents

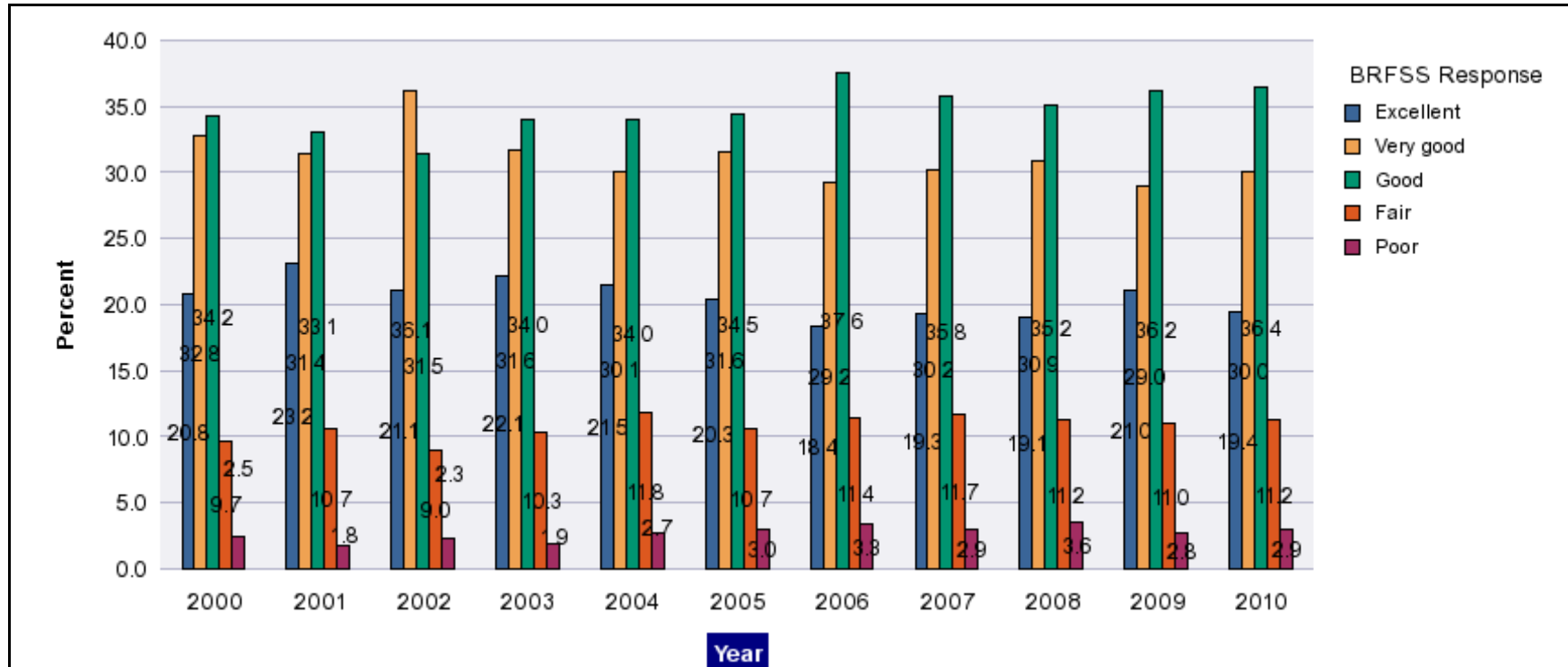

Health - general hlth status by State, County, Island, Community, BRFSS Age Group, DOH Race-Ethnicity, Gender, Education Level, Employment Status (Grouped), Household Income, Poverty Level, Marital Status (Grouped), Married, Health Care Coverage, for the Year(s) - 2000, 2001, 2002, 2003, 2004, 2005, 2006, 2007, 2008, 2009, 2010

Note: Weighted numbers (#), percentages and 95% confidence intervals; Respondents aged 18 years and older; n/r (Not Reportable) - If the unweighted total responses for a dimension (row) is <50 that row will not be shown; n/a (Not Available) - Not asked of a subset of respondents

Year: 2010

State	Excellent			Very good			Good			Fair			Poor			Estimated Population
	#	%	C.I. (95%)	#	%	C.I. (95%)	#	%	C.I. (95%)	#	%	C.I. (95%)	#	%	C.I. (95%)	#
Hawaii State	195,400	19.4	17.9 - 20.9	302,900	30.0	28.4 - 31.7	367,000	36.4	34.6 - 38.2	113,300	11.2	10.1 - 12.4	29,500	2.9	2.4 - 3.4	1,008,100

County	Excellent			Very good			Good			Fair			Poor			Estimated Population
	#	%	C.I. (95%)	#	%	C.I. (95%)	#	%	C.I. (95%)	#	%	C.I. (95%)	#	%	C.I. (95%)	#
Hawaii	27,600	19.6	16.7 - 22.4	43,500	30.8	27.5 - 34.2	48,900	34.7	31.3 - 38.1	16,200	11.5	9.3 - 13.6	4,800	3.4	2.5 - 4.4	141,000
Honolulu	134,600	19.1	17.2 - 21.1	207,700	29.5	27.3 - 31.7	263,300	37.4	35.1 - 39.8	79,800	11.3	9.8 - 12.9	18,400	2.6	2.0 - 3.2	703,800
Kauai	10,700	21.7	17.2 - 26.2	15,000	30.3	24.9 - 35.6	15,600	31.5	26.3 - 36.7	6,000	12.1	8.8 - 15.5	2,200	4.4	2.1 - 6.7	49,500
Maui	22,500	19.8	16.5 - 23.1	36,700	32.3	28.3 - 36.2	39,100	34.4	30.6 - 38.2	11,300	10.0	7.7 - 12.2	4,100	3.6	2.3 - 4.9	113,700

Health - general hlth status by State, County, Island, Community, BRFSS Age Group, DOH Race-Ethnicity, Gender, Education Level, Employment Status (Grouped), Household Income, Poverty Level, Marital Status (Grouped), Married, Health Care Coverage, for the Year(s) - 2000, 2001, 2002, 2003, 2004, 2005, 2006, 2007, 2008, 2009, 2010

Note: Weighted numbers (#), percentages and 95% confidence intervals; Respondents aged 18 years and older; n/r (Not Reportable) - If the unweighted total responses for a dimension (row) is <50 that row will not be shown; n/a (Not Available) - Not asked of a subset of respondents

Year: 2010

Island	Excellent			Very good			Good			Fair			Poor			Estimated Population
	#	%	C.I. (95%)	#	%	C.I. (95%)	#	%	C.I. (95%)	#	%	C.I. (95%)	#	%	C.I. (95%)	#
Hawaii	27,600	19.6	16.7 - 22.4	43,500	30.8	27.5 - 34.2	48,900	34.7	31.3 - 38.1	16,200	11.5	9.3 - 13.6	4,800	3.4	2.5 - 4.4	141,000
Kauai	10,700	21.7	17.2 - 26.2	15,000	30.3	24.9 - 35.6	15,600	31.5	26.3 - 36.7	6,000	12.1	8.8 - 15.5	2,200	4.4	2.1 - 6.7	49,500
Lanai	100	8.7	2.9 - 14.5	400	25.3	16.4 - 34.3	800	55.4	44.1 - 66.7	100	9.6	4.9 - 14.4	<50	0.9	0.0 - 2.1	1,500
Maui	20,800	19.9	16.4 - 23.4	34,300	32.7	28.5 - 37.0	35,600	33.9	29.9 - 38.0	10,300	9.8	7.5 - 12.2	3,800	3.6	2.2 - 5.0	104,800
Molokai	1,500	20.7	13.8 - 27.5	2,000	27.1	20.5 - 33.8	2,700	36.7	29.3 - 44.2	900	11.6	7.4 - 15.7	300	3.9	0.8 - 7.0	7,400
Oahu	134,600	19.1	17.2 - 21.1	207,700	29.5	27.3 - 31.7	263,300	37.4	35.1 - 39.8	79,800	11.3	9.8 - 12.9	18,400	2.6	2.0 - 3.2	703,800

Community	Excellent			Very good			Good			Fair			Poor			Estimated Population
	#	%	C.I. (95%)	#	%	C.I. (95%)	#	%	C.I. (95%)	#	%	C.I. (95%)	#	%	C.I. (95%)	#
Aiea/ Pearl City	11,500	16.9	11.0 - 22.7	23,500	34.4	27.4 - 41.5	23,300	34.1	27.4 - 40.8	8,600	12.6	7.2 - 17.9	1,400	2.0	0.5 - 3.5	68,300

Health - general hlth status by State, County, Island, Community, BRFSS Age Group, DOH Race-Ethnicity, Gender, Education Level, Employment Status (Grouped), Household Income, Poverty Level, Marital Status (Grouped), Married, Health Care Coverage, for the Year(s) - 2000, 2001, 2002, 2003, 2004, 2005, 2006, 2007, 2008, 2009, 2010

Note: Weighted numbers (#), percentages and 95% confidence intervals; Respondents aged 18 years and older; n/r (Not Reportable) - If the unweighted total responses for a dimension (row) is <50 that row will not be shown; n/a (Not Available) - Not asked of a subset of respondents

Year: 2010

Community	Excellent			Very good			Good			Fair			Poor			Estimated Population
	#	%	C.I. (95%)	#	%	C.I. (95%)	#	%	C.I. (95%)	#	%	C.I. (95%)	#	%	C.I. (95%)	#
Ala Moana	1,800	8.7	3.9 - 13.5	6,300	30.7	20.4 - 40.9	8,400	41.3	31.1 - 51.5	3,800	18.8	9.7 - 27.8	100	0.6	0.0 - 1.8	20,500
Hanalei/ Kapaa	5,600	27.0	19.8 - 34.2	6,600	31.6	23.8 - 39.4	5,300	25.7	19.0 - 32.3	2,700	12.8	7.7 - 18.0	600	2.9	1.1 - 4.8	20,800
Hilo	6,300	14.9	10.3 - 19.4	11,800	27.9	21.6 - 34.1	18,400	43.5	36.8 - 50.1	4,300	10.2	6.9 - 13.4	1,500	3.6	1.9 - 5.3	42,300
Kaaawa/ Kahaluu/ Kaneohe	7,000	13.0	7.9 - 18.2	17,100	32.0	24.3 - 39.7	21,800	40.8	32.0 - 49.6	7,100	13.2	7.3 - 19.2	500	1.0	0.0 - 2.2	53,400
Kahului	6,100	18.0	12.4 - 23.5	10,700	31.4	24.3 - 38.5	12,900	37.8	30.6 - 44.9	3,400	10.1	5.9 - 14.3	900	2.8	1.0 - 4.5	34,100
Kailua/ Waimanalo	11,900	23.5	16.4 - 30.5	14,900	29.3	21.8 - 36.9	18,000	35.6	27.2 - 44.1	4,100	8.1	4.5 - 11.7	1,700	3.4	1.2 - 5.7	50,600
Kaimuki/ Palolo/ Waikiki	10,200	18.2	12.2 - 24.1	15,500	27.6	20.1 - 35.1	19,500	34.7	27.8 - 41.7	8,000	14.2	8.3 - 20.0	3,000	5.4	2.3 - 8.4	56,300
Kona	7,900	25.6	19.2 - 32.0	10,000	32.5	25.9 - 39.2	8,600	28.0	21.6 - 34.4	3,900	12.7	7.0 - 18.3	400	1.2	0.2 - 2.3	30,700
Lahaina/ Wailuku	7,400	21.0	14.6 - 27.4	10,700	30.6	22.1 - 39.1	12,200	34.8	27.3 - 42.2	3,600	10.3	5.8 - 14.9	1,200	3.3	1.5 - 5.1	35,100

Health - general hlth status by State, County, Island, Community, BRFSS Age Group, DOH Race-Ethnicity, Gender, Education Level, Employment Status (Grouped), Household Income, Poverty Level, Marital Status (Grouped), Married, Health Care Coverage, for the Year(s) - 2000, 2001, 2002, 2003, 2004, 2005, 2006, 2007, 2008, 2009, 2010

Note: Weighted numbers (#), percentages and 95% confidence intervals; Respondents aged 18 years and older; n/r (Not Reportable) - If the unweighted total responses for a dimension (row) is <50 that row will not be shown; n/a (Not Available) - Not asked of a subset of respondents

Year: 2010

Community	Excellent			Very good			Good			Fair			Poor			Estimated Population
	#	%	C.I. (95%)	#	%	C.I. (95%)	#	%	C.I. (95%)	#	%	C.I. (95%)	#	%	C.I. (95%)	#
Lanai	100	8.7	2.9 - 14.5	400	25.3	16.4 - 34.3	800	55.4	44.1 - 66.7	100	9.6	4.9 - 14.4	<50	0.9	0.0 - 2.1	1,500
Lihue-Waimea	5,100	17.8	12.1 - 23.5	8,400	29.3	22.0 - 36.6	10,300	35.8	28.3 - 43.2	3,300	11.7	7.3 - 16.0	1,600	5.5	1.8 - 9.1	28,700
Manoa/ Upper Makiki	10,100	18.3	12.2 - 24.4	18,600	33.8	25.9 - 41.7	19,200	34.9	27.1 - 42.7	5,800	10.6	5.4 - 15.8	1,300	2.4	0.9 - 3.9	55,100
Mililani/ Wahiawa	13,400	18.8	13.1 - 24.5	23,200	32.6	25.9 - 39.3	27,100	38.1	31.3 - 44.9	5,700	8.0	4.8 - 11.2	1,800	2.5	0.4 - 4.6	71,200
Molokai	1,500	20.7	13.8 - 27.5	2,000	27.1	20.5 - 33.8	2,700	36.7	29.3 - 44.2	900	11.6	7.4 - 15.7	300	3.9	0.8 - 7.0	7,400
Nanakuli/ Waianae	6,800	16.4	4.2 - 28.5	9,100	21.9	12.0 - 31.7	18,900	45.3	31.6 - 59.0	5,500	13.2	3.5 - 22.9	1,400	3.3	0.5 - 6.0	41,900
N.Hawaii	4,600	18.1	11.5 - 24.8	8,600	33.9	25.6 - 42.3	9,500	37.6	29.7 - 45.4	2,300	9.2	4.7 - 13.7	300	1.2	0.1 - 2.2	25,400
N.Shore/ Laie	4,600	18.3	8.3 - 28.4	9,200	37.0	22.7 - 51.2	10,200	41.0	27.1 - 54.9	900	3.7	0.4 - 7.0	0	0.0	--	24,900
Nuuanu/ Kalihi/ Moanalua	16,600	25.0	17.5 - 32.5	15,700	23.6	16.8 - 30.5	23,600	35.6	28.0 - 43.2	8,300	12.5	7.4 - 17.5	2,200	3.3	0.3 - 6.4	66,300

Health - general hlth status by State, County, Island, Community, BRFSS Age Group, DOH Race-Ethnicity, Gender, Education Level, Employment Status (Grouped), Household Income, Poverty Level, Marital Status (Grouped), Married, Health Care Coverage, for the Year(s) - 2000, 2001, 2002, 2003, 2004, 2005, 2006, 2007, 2008, 2009, 2010

Note: Weighted numbers (#), percentages and 95% confidence intervals; Respondents aged 18 years and older; n/r (Not Reportable) - If the unweighted total responses for a dimension (row) is <50 that row will not be shown; n/a (Not Available) - Not asked of a subset of respondents

Year: 2010

Community	Excellent			Very good			Good			Fair			Poor			Estimated Population
	#	%	C.I. (95%)	#	%	C.I. (95%)	#	%	C.I. (95%)	#	%	C.I. (95%)	#	%	C.I. (95%)	#
Puna/ Kau	8,800	20.8	15.2 - 26.3	13,100	30.7	24.8 - 36.6	12,400	29.1	23.2 - 35.1	5,600	13.2	9.3 - 17.2	2,600	6.2	3.8 - 8.6	42,600
Salt Lake/ Foster Village	9,500	27.4	18.0 - 36.8	12,200	35.3	25.3 - 45.2	11,000	31.7	22.3 - 41.0	1,800	5.1	1.8 - 8.4	200	0.6	0.0 - 1.5	34,700
Upcountry/ Hana	7,400	20.7	14.5 - 26.9	12,800	36.1	29.6 - 42.6	10,500	29.5	23.0 - 35.9	3,200	9.1	5.4 - 12.8	1,700	4.7	1.4 - 7.9	35,600
Waialae/ Kahala/ Hawaii Kai	8,200	21.7	14.1 - 29.3	13,500	35.5	26.7 - 44.2	12,900	34.1	25.9 - 42.4	1,900	5.1	2.2 - 7.9	1,400	3.6	0.0 - 7.3	37,900
Waipahu/ Kapolei/ Ewa	23,100	18.8	14.2 - 23.5	28,900	23.5	18.3 - 28.7	49,200	40.0	34.0 - 46.1	18,200	14.9	10.1 - 19.6	3,400	2.8	1.3 - 4.2	122,800

Health - general hlth status by State, County, Island, Community, BRFSS Age Group, DOH Race-Ethnicity, Gender, Education Level, Employment Status (Grouped), Household Income, Poverty Level, Marital Status (Grouped), Married, Health Care Coverage, for the Year(s) - 2000, 2001, 2002, 2003, 2004, 2005, 2006, 2007, 2008, 2009, 2010

Note: Weighted numbers (#), percentages and 95% confidence intervals; Respondents aged 18 years and older; n/r (Not Reportable) - If the unweighted total responses for a dimension (row) is <50 that row will not be shown; n/a (Not Available) - Not asked of a subset of respondents

Year: 2010

BRFSS Age Group	Excellent			Very good			Good			Fair			Poor			Estimated Population
	#	%	C.I. (95%)	#	%	C.I. (95%)	#	%	C.I. (95%)	#	%	C.I. (95%)	#	%	C.I. (95%)	#
18-24	24,500	20.4	14.7 - 26.2	37,200	30.9	24.3 - 37.5	50,100	41.7	34.4 - 48.9	7,900	6.6	2.1 - 11.0	500	0.4	0.0 - 1.1	120,200
25-34	48,000	26.4	21.4 - 31.4	64,300	35.4	30.0 - 40.8	53,900	29.7	24.3 - 35.0	14,100	7.8	4.7 - 10.8	1,300	0.7	0.0 - 1.7	181,600
35-44	39,100	22.5	18.8 - 26.1	54,100	31.0	26.9 - 35.1	60,500	34.7	30.5 - 38.9	16,900	9.7	6.4 - 13.0	3,700	2.1	0.7 - 3.5	174,300
45-54	32,100	17.9	15.2 - 20.7	55,400	30.9	27.5 - 34.4	64,300	35.9	32.3 - 39.6	21,800	12.2	9.5 - 14.8	5,400	3.0	1.8 - 4.2	179,000
55-64	25,900	17.0	14.7 - 19.3	43,500	28.5	25.7 - 31.3	56,500	37.0	33.9 - 40.1	19,800	13.0	10.9 - 15.1	6,900	4.5	3.1 - 5.9	152,600
65-74	14,900	15.7	12.9 - 18.4	26,600	27.9	24.7 - 31.1	35,100	36.8	33.2 - 40.4	14,600	15.3	12.6 - 18.0	4,200	4.4	2.9 - 5.8	95,400
75+	9,900	9.9	7.7 - 12.1	20,500	20.4	17.4 - 23.5	44,600	44.5	40.5 - 48.4	17,900	17.8	14.9 - 20.8	7,400	7.4	5.4 - 9.4	100,400

Health - general hlth status by State, County, Island, Community, BRFSS Age Group, DOH Race-Ethnicity, Gender, Education Level, Employment Status (Grouped), Household Income, Poverty Level, Marital Status (Grouped), Married, Health Care Coverage, for the Year(s) - 2000, 2001, 2002, 2003, 2004, 2005, 2006, 2007, 2008, 2009, 2010

Note: Weighted numbers (#), percentages and 95% confidence intervals; Respondents aged 18 years and older; n/r (Not Reportable) - If the unweighted total responses for a dimension (row) is <50 that row will not be shown; n/a (Not Available) - Not asked of a subset of respondents

Year: 2010

DOH Race-Ethnicity	Excellent			Very good			Good			Fair			Poor			Estimated Population
	#	%	C.I. (95%)	#	%	C.I. (95%)	#	%	C.I. (95%)	#	%	C.I. (95%)	#	%	C.I. (95%)	#
Caucasian	77,500	24.7	22.3 - 27.1	115,200	36.7	34.0 - 39.4	85,500	27.2	24.8 - 29.7	26,100	8.3	7.0 - 9.6	9,700	3.1	2.3 - 3.9	313,900
Native Hawaiian	14,600	11.2	7.8 - 14.6	39,800	30.4	25.2 - 35.6	54,200	41.5	36.1 - 46.9	17,400	13.3	9.5 - 17.2	4,600	3.5	2.0 - 5.1	130,700
Chinese	11,700	20.2	14.0 - 26.4	14,200	24.6	18.8 - 30.5	25,100	43.4	36.4 - 50.4	6,400	11.0	7.1 - 14.9	500	0.8	0.0 - 1.6	57,800
Filipino	32,200	19.6	15.4 - 23.8	36,100	22.0	17.5 - 26.5	68,300	41.7	36.5 - 46.8	22,700	13.8	10.0 - 17.7	4,800	2.9	1.4 - 4.4	164,000
Japanese	37,500	15.9	13.1 - 18.6	71,000	30.1	26.8 - 33.4	93,200	39.5	36.0 - 43.0	28,900	12.3	10.0 - 14.5	5,300	2.2	1.4 - 3.1	235,900
Black	3,000	20.6	8.5 - 32.8	5,500	37.5	22.8 - 52.1	4,500	31.0	17.0 - 45.0	900	6.3	0.2 - 12.3	700	4.7	0.6 - 8.7	14,700
Other Asian	3,600	13.8	5.3 - 22.4	7,100	27.3	15.6 - 39.0	9,200	35.0	22.7 - 47.4	4,000	15.5	4.3 - 26.7	2,200	8.4	2.0 - 14.8	26,200
Other Pacific Islander	7,200	20.4	7.7 - 33.1	6,600	18.5	7.4 - 29.6	16,300	45.9	31.1 - 60.7	5,000	14.0	4.1 - 23.8	500	1.3	0.0 - 2.7	35,500
Other	6,400	28.2	14.6 - 41.7	5,200	23.0	12.3 - 33.7	8,600	38.1	24.7 - 51.5	1,300	5.7	1.7 - 9.7	1,100	5.0	1.8 - 8.2	22,700

Health - general hlth status by State, County, Island, Community, BRFSS Age Group, DOH Race-Ethnicity, Gender, Education Level, Employment Status (Grouped), Household Income, Poverty Level, Marital Status (Grouped), Married, Health Care Coverage, for the Year(s) - 2000, 2001, 2002, 2003, 2004, 2005, 2006, 2007, 2008, 2009, 2010

Note: Weighted numbers (#), percentages and 95% confidence intervals; Respondents aged 18 years and older; n/r (Not Reportable) - If the unweighted total responses for a dimension (row) is <50 that row will not be shown; n/a (Not Available) - Not asked of a subset of respondents

Year: 2010

Gender	Excellent			Very good			Good			Fair			Poor			Estimated Population
	#	%	C.I. (95%)	#	%	C.I. (95%)	#	%	C.I. (95%)	#	%	C.I. (95%)	#	%	C.I. (95%)	#
Male	99,900	19.9	17.6 - 22.2	154,700	30.8	28.1 - 33.4	180,900	36.0	33.2 - 38.7	52,100	10.4	8.6 - 12.2	15,400	3.1	2.3 - 3.8	503,000
Female	95,500	18.9	17.1 - 20.8	148,200	29.3	27.2 - 31.5	186,100	36.8	34.6 - 39.1	61,200	12.1	10.6 - 13.6	14,100	2.8	2.2 - 3.4	505,100

Health - general hlth status by State, County, Island, Community, BRFSS Age Group, DOH Race-Ethnicity, Gender, Education Level, Employment Status (Grouped), Household Income, Poverty Level, Marital Status (Grouped), Married, Health Care Coverage, for the Year(s) - 2000, 2001, 2002, 2003, 2004, 2005, 2006, 2007, 2008, 2009, 2010

Note: Weighted numbers (#), percentages and 95% confidence intervals; Respondents aged 18 years and older; n/r (Not Reportable) - If the unweighted total responses for a dimension (row) is <50 that row will not be shown; n/a (Not Available) - Not asked of a subset of respondents

Year: 2010

Education Level	Excellent			Very good			Good			Fair			Poor			Estimated Population
	#	%	C.I. (95%)	#	%	C.I. (95%)	#	%	C.I. (95%)	#	%	C.I. (95%)	#	%	C.I. (95%)	#
Never attended school/ Only Kindergarten to Grades 8	400	3.4	0.0 - 6.8	1,500	12.8	1.9 - 23.6	5,800	48.9	35.5 - 62.2	2,700	22.7	11.4 - 34.0	1,500	12.3	5.1 - 19.5	11,900
Grades 9 thru 11 (Some High School)	9,800	23.7	10.9 - 36.4	5,300	12.9	5.6 - 20.2	17,400	42.0	30.6 - 53.5	7,000	16.8	10.0 - 23.6	1,900	4.6	1.6 - 7.7	41,400
Grades 12 or GED (High School Grad)	45,700	15.6	13.0 - 18.2	71,500	24.5	21.4 - 27.6	119,300	40.8	37.2 - 44.4	42,600	14.6	12.2 - 17.0	13,100	4.5	3.3 - 5.7	292,300
College 1 to 3 years (Some College/ Tech)	48,500	16.9	14.3 - 19.5	94,400	32.9	29.6 - 36.3	102,700	35.8	32.5 - 39.1	35,000	12.2	9.7 - 14.7	6,100	2.1	1.4 - 2.9	286,700
College 4 years or more (College Grad)	91,100	24.3	22.0 - 26.6	130,000	34.7	32.1 - 37.3	121,200	32.3	29.8 - 34.8	26,000	6.9	5.5 - 8.4	6,800	1.8	1.2 - 2.4	375,100

Health - general hlth status by State, County, Island, Community, BRFSS Age Group, DOH Race-Ethnicity, Gender, Education Level, Employment Status (Grouped), Household Income, Poverty Level, Marital Status (Grouped), Married, Health Care Coverage, for the Year(s) - 2000, 2001, 2002, 2003, 2004, 2005, 2006, 2007, 2008, 2009, 2010

Note: Weighted numbers (#), percentages and 95% confidence intervals; Respondents aged 18 years and older; n/r (Not Reportable) - If the unweighted total responses for a dimension (row) is <50 that row will not be shown; n/a (Not Available) - Not asked of a subset of respondents

Year: 2010

Employment Status (Grouped)	Excellent			Very good			Good			Fair			Poor			Estimated Population
	#	%	C.I. (95%)	#	%	C.I. (95%)	#	%	C.I. (95%)	#	%	C.I. (95%)	#	%	C.I. (95%)	#
Employed	132,700	22.2	20.2 - 24.3	192,200	32.2	29.9 - 34.4	214,200	35.8	33.5 - 38.2	51,000	8.5	7.1 - 10.0	7,500	1.3	0.7 - 1.8	597,700
Unemployed	14,100	20.0	13.3 - 26.6	19,500	27.6	20.9 - 34.3	25,800	36.5	28.8 - 44.3	8,800	12.4	7.4 - 17.4	2,500	3.5	1.1 - 6.0	70,700
Retired/Unable to work	24,900	11.4	9.7 - 13.2	50,600	23.3	21.0 - 25.5	84,100	38.7	36.0 - 41.5	39,500	18.2	16.1 - 20.4	18,100	8.3	6.9 - 9.8	217,100
Student/Homemaker	23,600	19.3	14.6 - 23.9	40,600	33.2	27.2 - 39.1	42,800	35.0	29.1 - 40.9	14,000	11.4	6.9 - 15.9	1,400	1.2	0.3 - 2.0	122,400

Health - general hlth status by State, County, Island, Community, BRFSS Age Group, DOH Race-Ethnicity, Gender, Education Level, Employment Status (Grouped), Household Income, Poverty Level, Marital Status (Grouped), Married, Health Care Coverage, for the Year(s) - 2000, 2001, 2002, 2003, 2004, 2005, 2006, 2007, 2008, 2009, 2010

Note: Weighted numbers (#), percentages and 95% confidence intervals; Respondents aged 18 years and older; n/r (Not Reportable) - If the unweighted total responses for a dimension (row) is <50 that row will not be shown; n/a (Not Available) - Not asked of a subset of respondents

Year: 2010

Household Income	Excellent			Very good			Good			Fair			Poor			Estimated Population
	#	%	C.I. (95%)	#	%	C.I. (95%)	#	%	C.I. (95%)	#	%	C.I. (95%)	#	%	C.I. (95%)	#
Less than \$10,000	7,500	17.8	9.5 - 26.2	7,300	17.5	10.6 - 24.4	15,600	37.4	27.6 - 47.2	7,100	17.0	9.9 - 24.1	4,300	10.3	6.0 - 14.6	41,800
\$10,000 to \$14,999	5,700	20.2	6.5 - 33.8	5,100	18.1	10.1 - 26.1	10,600	37.3	26.7 - 48.0	4,400	15.5	9.3 - 21.7	2,500	8.9	4.5 - 13.4	28,400
\$15,000 to \$19,999	6,300	11.3	6.4 - 16.3	11,300	20.3	14.1 - 26.6	24,800	44.5	36.3 - 52.7	9,700	17.5	12.1 - 22.9	3,500	6.3	3.2 - 9.4	55,600
\$20,000 to \$24,999	10,600	15.9	10.3 - 21.6	17,200	25.9	19.3 - 32.5	27,800	41.8	34.0 - 49.6	8,400	12.6	6.9 - 18.3	2,500	3.8	2.0 - 5.7	66,400
\$25,000 to \$34,999	18,700	18.5	13.9 - 23.1	26,000	25.8	20.7 - 31.0	39,700	39.3	33.8 - 44.9	12,900	12.8	9.5 - 16.1	3,600	3.5	1.8 - 5.3	100,900
\$35,000 to \$49,999	25,900	18.3	14.7 - 21.9	37,700	26.6	22.5 - 30.7	55,000	38.8	34.1 - 43.5	19,000	13.4	10.1 - 16.7	4,200	3.0	1.4 - 4.6	141,900
\$50,000 to \$74,999	25,400	16.3	13.2 - 19.4	56,300	36.0	31.8 - 40.2	58,400	37.4	33.2 - 41.5	12,700	8.1	6.1 - 10.1	3,600	2.3	1.0 - 3.5	156,400
\$75,000 or more	79,700	25.3	22.5 - 28.0	113,300	35.9	32.9 - 39.0	95,800	30.4	27.5 - 33.3	23,400	7.4	5.7 - 9.1	3,100	1.0	0.5 - 1.5	315,300

Health - general hlth status by State, County, Island, Community, BRFSS Age Group, DOH Race-Ethnicity, Gender, Education Level, Employment Status (Grouped), Household Income, Poverty Level, Marital Status (Grouped), Married, Health Care Coverage, for the Year(s) - 2000, 2001, 2002, 2003, 2004, 2005, 2006, 2007, 2008, 2009, 2010

Note: Weighted numbers (#), percentages and 95% confidence intervals; Respondents aged 18 years and older; n/r (Not Reportable) - If the unweighted total responses for a dimension (row) is <50 that row will not be shown; n/a (Not Available) - Not asked of a subset of respondents

Year: 2010

Poverty Level	Excellent			Very good			Good			Fair			Poor			Estimated Population
	#	%	C.I. (95%)	#	%	C.I. (95%)	#	%	C.I. (95%)	#	%	C.I. (95%)	#	%	C.I. (95%)	#
0-130%	42,300	18.0	14.3 - 21.7	51,600	22.0	18.2 - 25.7	96,300	40.9	36.4 - 45.5	33,100	14.1	11.0 - 17.1	11,800	5.0	3.7 - 6.4	235,100
131-185%	20,300	14.2	11.0 - 17.4	40,700	28.5	24.5 - 32.6	56,300	39.4	34.9 - 43.9	19,100	13.4	10.7 - 16.0	6,400	4.5	2.6 - 6.3	142,800
186+%	117,100	22.1	20.3 - 24.0	181,900	34.4	32.2 - 36.6	175,200	33.1	31.0 - 35.2	45,400	8.6	7.4 - 9.8	9,100	1.7	1.2 - 2.2	528,800

Health - general hlth status by State, County, Island, Community, BRFSS Age Group, DOH Race-Ethnicity, Gender, Education Level, Employment Status (Grouped), Household Income, Poverty Level, Marital Status (Grouped), Married, Health Care Coverage, for the Year(s) - 2000, 2001, 2002, 2003, 2004, 2005, 2006, 2007, 2008, 2009, 2010

Note: Weighted numbers (#), percentages and 95% confidence intervals; Respondents aged 18 years and older; n/r (Not Reportable) - If the unweighted total responses for a dimension (row) is <50 that row will not be shown; n/a (Not Available) - Not asked of a subset of respondents

Year: 2010

Marital Status (Grouped)	Excellent			Very good			Good			Fair			Poor			Estimated Population
	#	%	C.I. (95%)	#	%	C.I. (95%)	#	%	C.I. (95%)	#	%	C.I. (95%)	#	%	C.I. (95%)	#
Married	118,600	20.4	18.6 - 22.2	180,000	30.9	28.9 - 33.0	204,300	35.1	33.0 - 37.2	63,500	10.9	9.5 - 12.3	15,100	2.6	2.0 - 3.2	581,500
Unmarried Couple	8,100	23.3	10.4 - 36.2	11,800	34.0	22.6 - 45.3	9,700	28.0	17.8 - 38.2	4,100	11.8	4.4 - 19.2	1,000	2.9	0.3 - 5.5	34,700
Widowed	6,000	10.2	7.6 - 12.9	14,200	24.3	19.7 - 28.8	24,200	41.3	36.2 - 46.4	9,900	16.9	13.0 - 20.8	4,300	7.4	5.1 - 9.7	58,600
Other	62,800	18.8	16.0 - 21.6	96,900	29.1	25.7 - 32.4	128,800	38.6	35.0 - 42.3	35,800	10.7	8.4 - 13.0	9,000	2.7	1.8 - 3.6	333,300

Married	Excellent			Very good			Good			Fair			Poor			Estimated Population
	#	%	C.I. (95%)	#	%	C.I. (95%)	#	%	C.I. (95%)	#	%	C.I. (95%)	#	%	C.I. (95%)	#
Yes	123,100	20.7	18.9 - 22.5	182,900	30.8	28.7 - 32.8	208,100	35.0	32.9 - 37.1	64,800	10.9	9.5 - 12.3	15,600	2.6	2.0 - 3.2	594,400
No	72,100	17.5	15.0 - 19.9	119,300	29.0	26.0 - 31.9	158,300	38.4	35.3 - 41.6	48,500	11.8	9.7 - 13.8	13,900	3.4	2.6 - 4.2	412,100

Health - general hlth status by State, County, Island, Community, BRFSS Age Group, DOH Race-Ethnicity, Gender, Education Level, Employment Status (Grouped), Household Income, Poverty Level, Marital Status (Grouped), Married, Health Care Coverage, for the Year(s) - 2000, 2001, 2002, 2003, 2004, 2005, 2006, 2007, 2008, 2009, 2010

Note: Weighted numbers (#), percentages and 95% confidence intervals; Respondents aged 18 years and older; n/r (Not Reportable) - If the unweighted total responses for a dimension (row) is <50 that row will not be shown; n/a (Not Available) - Not asked of a subset of respondents

Year: 2010

Health Care Coverage	Excellent			Very good			Good			Fair			Poor			Estimated Population
	#	%	C.I. (95%)	#	%	C.I. (95%)	#	%	C.I. (95%)	#	%	C.I. (95%)	#	%	C.I. (95%)	#
Yes	182,500	19.5	18.0 - 20.9	284,200	30.3	28.6 - 32.0	341,200	36.4	34.6 - 38.2	102,100	10.9	9.8 - 12.0	28,200	3.0	2.5 - 3.5	938,200
No	12,700	18.6	11.3 - 25.8	17,600	25.9	19.1 - 32.7	25,400	37.2	28.6 - 45.9	11,200	16.4	8.7 - 24.1	1,300	1.9	0.6 - 3.2	68,100

Health - general hlth status by State, County, Island, Community, BRFSS Age Group, DOH Race-Ethnicity, Gender, Education Level, Employment Status (Grouped), Household Income, Poverty Level, Marital Status (Grouped), Married, Health Care Coverage, for the Year(s) - 2000, 2001, 2002, 2003, 2004, 2005, 2006, 2007, 2008, 2009, 2010

Note: Weighted numbers (#), percentages and 95% confidence intervals; Respondents aged 18 years and older; n/r (Not Reportable) - If the unweighted total responses for a dimension (row) is <50 that row will not be shown; n/a (Not Available) - Not asked of a subset of respondents

Year: 2009

State	Excellent			Very good			Good			Fair			Poor			Estimated Population
	#	%	C.I. (95%)	#	%	C.I. (95%)	#	%	C.I. (95%)	#	%	C.I. (95%)	#	%	C.I. (95%)	#
Hawaii State	211,500	21.0	19.5 - 22.5	291,800	29.0	27.4 - 30.6	363,600	36.2	34.5 - 37.9	110,500	11.0	9.9 - 12.1	28,000	2.8	2.3 - 3.2	1,005,300

County	Excellent			Very good			Good			Fair			Poor			Estimated Population
	#	%	C.I. (95%)	#	%	C.I. (95%)	#	%	C.I. (95%)	#	%	C.I. (95%)	#	%	C.I. (95%)	#
Hawaii	26,600	19.3	16.6 - 22.0	41,200	29.8	26.7 - 33.0	49,100	35.6	32.5 - 38.7	16,800	12.2	10.1 - 14.3	4,300	3.1	2.1 - 4.1	137,900
Honolulu	150,500	21.3	19.3 - 23.2	205,300	29.0	26.9 - 31.1	256,900	36.3	34.1 - 38.5	76,400	10.8	9.4 - 12.2	18,400	2.6	2.0 - 3.2	707,500
Kauai	9,300	19.1	14.5 - 23.8	14,300	29.4	24.8 - 34.0	17,800	36.7	31.6 - 41.7	5,700	11.7	8.2 - 15.1	1,500	3.2	1.7 - 4.6	48,500
Maui	25,100	22.5	19.3 - 25.7	31,000	27.8	24.8 - 30.9	39,900	35.8	32.2 - 39.4	11,600	10.4	8.3 - 12.6	3,800	3.4	2.4 - 4.4	111,400

Health - general hlth status by State, County, Island, Community, BRFSS Age Group, DOH Race-Ethnicity, Gender, Education Level, Employment Status (Grouped), Household Income, Poverty Level, Marital Status (Grouped), Married, Health Care Coverage, for the Year(s) - 2000, 2001, 2002, 2003, 2004, 2005, 2006, 2007, 2008, 2009, 2010

Note: Weighted numbers (#), percentages and 95% confidence intervals; Respondents aged 18 years and older; n/r (Not Reportable) - If the unweighted total responses for a dimension (row) is <50 that row will not be shown; n/a (Not Available) - Not asked of a subset of respondents

Year: 2009

Island	Excellent			Very good			Good			Fair			Poor			Estimated Population
	#	%	C.I. (95%)	#	%	C.I. (95%)	#	%	C.I. (95%)	#	%	C.I. (95%)	#	%	C.I. (95%)	#
Hawaii	26,600	19.3	16.6 - 22.0	41,200	29.8	26.7 - 33.0	49,100	35.6	32.5 - 38.7	16,800	12.2	10.1 - 14.3	4,300	3.1	2.1 - 4.1	137,900
Kauai	9,300	19.1	14.5 - 23.8	14,300	29.4	24.8 - 34.0	17,800	36.7	31.6 - 41.7	5,700	11.7	8.2 - 15.1	1,500	3.2	1.7 - 4.6	48,500
Lanai	200	14.9	9.2 - 20.6	400	27.8	19.7 - 35.9	700	42.6	33.4 - 51.7	200	10.0	5.3 - 14.7	100	4.8	1.7 - 7.8	1,600
Maui	23,600	23.2	19.8 - 26.7	28,300	27.9	24.6 - 31.2	36,200	35.7	31.8 - 39.6	10,000	9.9	7.6 - 12.1	3,300	3.3	2.3 - 4.3	101,500
Molokai	1,300	15.4	9.0 - 21.7	2,300	27.2	20.0 - 34.5	3,000	35.9	28.1 - 43.7	1,400	17.3	10.6 - 24.0	300	4.2	0.3 - 8.0	8,300
Oahu	150,500	21.3	19.3 - 23.2	205,300	29.0	26.9 - 31.1	256,900	36.3	34.1 - 38.5	76,400	10.8	9.4 - 12.2	18,400	2.6	2.0 - 3.2	707,500

Community	Excellent			Very good			Good			Fair			Poor			Estimated Population
	#	%	C.I. (95%)	#	%	C.I. (95%)	#	%	C.I. (95%)	#	%	C.I. (95%)	#	%	C.I. (95%)	#
Aiea/ Pearl City	11,200	18.8	11.9 - 25.7	16,600	28.0	20.8 - 35.2	23,500	39.6	31.1 - 48.2	7,200	12.2	6.9 - 17.5	800	1.3	0.0 - 2.9	59,200

Health - general hlth status by State, County, Island, Community, BRFSS Age Group, DOH Race-Ethnicity, Gender, Education Level, Employment Status (Grouped), Household Income, Poverty Level, Marital Status (Grouped), Married, Health Care Coverage, for the Year(s) - 2000, 2001, 2002, 2003, 2004, 2005, 2006, 2007, 2008, 2009, 2010

Note: Weighted numbers (#), percentages and 95% confidence intervals; Respondents aged 18 years and older; n/r (Not Reportable) - If the unweighted total responses for a dimension (row) is <50 that row will not be shown; n/a (Not Available) - Not asked of a subset of respondents

Year: 2009

Community	Excellent			Very good			Good			Fair			Poor			Estimated Population
	#	%	C.I. (95%)	#	%	C.I. (95%)	#	%	C.I. (95%)	#	%	C.I. (95%)	#	%	C.I. (95%)	#
Ala Moana	5,200	19.0	9.9 - 28.2	8,900	32.4	21.8 - 43.0	9,000	32.5	23.1 - 42.0	3,800	13.6	6.9 - 20.4	700	2.4	0.3 - 4.5	27,600
Hanalei/ Kapaa	3,900	19.8	14.7 - 25.0	6,500	32.9	25.9 - 39.9	6,900	35.2	27.8 - 42.7	1,800	9.1	5.0 - 13.2	600	2.9	0.9 - 5.0	19,700
Hilo	7,900	19.6	14.6 - 24.6	10,600	26.3	20.9 - 31.6	16,200	40.2	34.5 - 46.0	4,800	12.0	8.7 - 15.4	800	1.9	0.7 - 3.2	40,200
Kaaawa/ Kahaluu/ Kaneohe	10,900	22.3	15.7 - 29.0	19,600	40.0	32.2 - 47.9	13,600	27.9	21.2 - 34.5	3,600	7.3	4.1 - 10.6	1,200	2.5	0.3 - 4.6	48,900
Kahului	8,800	24.3	17.9 - 30.8	9,500	26.3	20.4 - 32.1	12,000	33.3	27.2 - 39.4	4,400	12.3	7.4 - 17.1	1,400	3.9	2.0 - 5.8	36,100
Kailua/ Waimanalo	11,700	22.6	16.2 - 29.0	14,400	27.9	20.5 - 35.3	16,800	32.5	25.0 - 40.0	8,300	16.0	8.9 - 23.1	500	0.9	0.0 - 2.2	51,600
Kaimuki/ Palolo/ Waikiki	9,000	16.0	10.6 - 21.4	16,900	30.1	23.7 - 36.4	19,900	35.4	28.6 - 42.1	8,400	14.9	9.9 - 19.9	2,100	3.7	1.5 - 5.8	56,200
Kona	5,400	17.7	12.6 - 22.9	10,700	35.4	28.8 - 42.0	9,400	31.2	25.2 - 37.2	4,000	13.3	8.3 - 18.3	700	2.4	0.9 - 3.9	30,300
Lahaina/ Wailuku	5,800	18.6	13.3 - 23.9	9,100	29.2	22.9 - 35.5	12,400	39.7	31.8 - 47.7	2,700	8.5	5.3 - 11.8	1,200	3.9	1.7 - 6.2	31,300

Health - general hlth status by State, County, Island, Community, BRFSS Age Group, DOH Race-Ethnicity, Gender, Education Level, Employment Status (Grouped), Household Income, Poverty Level, Marital Status (Grouped), Married, Health Care Coverage, for the Year(s) - 2000, 2001, 2002, 2003, 2004, 2005, 2006, 2007, 2008, 2009, 2010

Note: Weighted numbers (#), percentages and 95% confidence intervals; Respondents aged 18 years and older; n/r (Not Reportable) - If the unweighted total responses for a dimension (row) is <50 that row will not be shown; n/a (Not Available) - Not asked of a subset of respondents

Year: 2009

Community	Excellent			Very good			Good			Fair			Poor			Estimated Population
	#	%	C.I. (95%)	#	%	C.I. (95%)	#	%	C.I. (95%)	#	%	C.I. (95%)	#	%	C.I. (95%)	#
Lanai	200	14.9	9.2 - 20.6	400	27.8	19.7 - 35.9	700	42.6	33.4 - 51.7	200	10.0	5.3 - 14.7	100	4.8	1.7 - 7.8	1,600
Lihue-Waimea	5,400	18.6	11.6 - 25.7	7,800	27.0	20.9 - 33.1	10,800	37.6	30.9 - 44.4	3,900	13.4	8.3 - 18.5	1,000	3.3	1.4 - 5.3	28,800
Manoa/ Upper Makiki	11,900	26.0	18.1 - 33.9	12,100	26.3	19.6 - 33.0	16,800	36.6	29.0 - 44.1	4,100	9.0	5.0 - 13.0	1,000	2.1	0.0 - 4.4	45,900
Mililani/ Wahiawa	18,400	22.3	16.8 - 27.7	29,000	35.1	28.5 - 41.6	27,000	32.7	26.4 - 39.1	6,400	7.7	4.2 - 11.3	1,800	2.2	0.6 - 3.9	82,700
Molokai	1,300	15.4	9.0 - 21.7	2,300	27.2	20.0 - 34.5	3,000	35.9	28.1 - 43.7	1,400	17.3	10.6 - 24.0	300	4.2	0.3 - 8.0	8,300
Nanakuli/ Waianae	3,700	13.2	4.5 - 22.0	6,500	23.3	12.8 - 33.7	9,100	32.7	20.9 - 44.4	7,100	25.5	13.3 - 37.8	1,500	5.3	1.4 - 9.2	28,000
N.Hawaii	5,500	19.9	13.2 - 26.6	6,900	24.9	18.1 - 31.7	10,000	35.9	28.8 - 43.1	4,000	14.3	9.0 - 19.6	1,400	5.1	1.6 - 8.5	27,900
N.Shore/ Laie	5,500	29.0	16.3 - 41.7	5,300	27.9	16.6 - 39.3	6,400	33.7	21.0 - 46.5	1,700	8.8	1.0 - 16.5	100	0.6	0.0 - 1.5	18,900
Nuuanu/ Kalihi/ Moanalua	16,000	21.0	13.8 - 28.3	17,000	22.3	15.4 - 29.1	32,800	42.9	35.1 - 50.7	7,500	9.8	5.7 - 13.9	3,100	4.0	1.6 - 6.4	76,300

Health - general hlth status by State, County, Island, Community, BRFSS Age Group, DOH Race-Ethnicity, Gender, Education Level, Employment Status (Grouped), Household Income, Poverty Level, Marital Status (Grouped), Married, Health Care Coverage, for the Year(s) - 2000, 2001, 2002, 2003, 2004, 2005, 2006, 2007, 2008, 2009, 2010

Note: Weighted numbers (#), percentages and 95% confidence intervals; Respondents aged 18 years and older; n/r (Not Reportable) - If the unweighted total responses for a dimension (row) is <50 that row will not be shown; n/a (Not Available) - Not asked of a subset of respondents

Year: 2009

Community	Excellent			Very good			Good			Fair			Poor			Estimated Population
	#	%	C.I. (95%)	#	%	C.I. (95%)	#	%	C.I. (95%)	#	%	C.I. (95%)	#	%	C.I. (95%)	#
Puna/ Kau	7,800	19.8	14.9 - 24.6	12,900	32.8	26.3 - 39.3	13,400	34.1	28.4 - 39.8	3,900	9.9	6.3 - 13.6	1,400	3.5	1.7 - 5.2	39,500
Salt Lake/ Foster Village	13,700	36.1	25.8 - 46.3	9,700	25.4	17.0 - 33.8	11,900	31.3	20.9 - 41.6	2,300	6.0	1.7 - 10.3	500	1.3	0.0 - 2.7	38,100
Upcountry/ Hana	9,000	26.3	20.5 - 32.1	9,700	28.4	23.3 - 33.5	11,800	34.5	28.6 - 40.4	2,900	8.6	5.6 - 11.6	700	2.1	0.9 - 3.3	34,200
Waialae/ Kahala/ Hawaii Kai	11,900	21.3	15.1 - 27.5	18,000	32.3	25.1 - 39.5	20,800	37.3	29.4 - 45.1	3,900	7.0	3.5 - 10.6	1,200	2.1	0.0 - 4.3	55,700
Waipahu/ Kapolei/ Ewa	21,400	18.0	13.3 - 22.8	31,500	26.6	21.3 - 31.9	49,300	41.7	35.8 - 47.5	12,200	10.3	6.8 - 13.8	4,000	3.4	1.5 - 5.3	118,400

Health - general hlth status by State, County, Island, Community, BRFSS Age Group, DOH Race-Ethnicity, Gender, Education Level, Employment Status (Grouped), Household Income, Poverty Level, Marital Status (Grouped), Married, Health Care Coverage, for the Year(s) - 2000, 2001, 2002, 2003, 2004, 2005, 2006, 2007, 2008, 2009, 2010

Note: Weighted numbers (#), percentages and 95% confidence intervals; Respondents aged 18 years and older; n/r (Not Reportable) - If the unweighted total responses for a dimension (row) is <50 that row will not be shown; n/a (Not Available) - Not asked of a subset of respondents

Year: 2009

BRFSS Age Group	Excellent			Very good			Good			Fair			Poor			Estimated Population
	#	%	C.I. (95%)	#	%	C.I. (95%)	#	%	C.I. (95%)	#	%	C.I. (95%)	#	%	C.I. (95%)	#
18-24	31,300	25.7	19.3 - 32.1	37,300	30.6	24.1 - 37.2	40,100	32.9	25.8 - 40.1	13,100	10.7	6.0 - 15.5	0	0.0	--	121,800
25-34	50,100	28.1	23.5 - 32.7	54,800	30.7	26.0 - 35.4	59,200	33.2	28.5 - 37.9	13,000	7.3	4.6 - 10.0	1,300	0.7	0.0 - 1.5	178,400
35-44	45,400	25.6	21.8 - 29.3	48,400	27.3	23.6 - 31.0	64,100	36.1	32.1 - 40.1	16,300	9.2	6.7 - 11.6	3,200	1.8	0.9 - 2.8	177,400
45-54	35,300	19.5	17.0 - 22.1	56,000	30.9	27.7 - 34.1	64,600	35.7	32.3 - 39.0	19,000	10.5	8.4 - 12.6	6,100	3.4	2.2 - 4.5	181,000
55-64	24,000	15.6	13.3 - 17.8	45,000	29.2	26.3 - 32.1	60,900	39.5	36.2 - 42.8	19,300	12.5	10.3 - 14.7	5,000	3.3	2.2 - 4.3	154,100
65-74	13,900	15.1	12.5 - 17.7	29,000	31.5	28.0 - 35.0	34,200	37.2	33.5 - 40.9	10,000	10.9	8.7 - 13.2	4,800	5.3	3.3 - 7.2	91,900
75+	10,800	11.1	8.3 - 14.0	20,600	21.1	17.8 - 24.5	39,000	40.1	36.0 - 44.1	19,500	20.0	16.7 - 23.4	7,400	7.6	5.1 - 10.2	97,300

Health - general hlth status by State, County, Island, Community, BRFSS Age Group, DOH Race-Ethnicity, Gender, Education Level, Employment Status (Grouped), Household Income, Poverty Level, Marital Status (Grouped), Married, Health Care Coverage, for the Year(s) - 2000, 2001, 2002, 2003, 2004, 2005, 2006, 2007, 2008, 2009, 2010

Note: Weighted numbers (#), percentages and 95% confidence intervals; Respondents aged 18 years and older; n/r (Not Reportable) - If the unweighted total responses for a dimension (row) is <50 that row will not be shown; n/a (Not Available) - Not asked of a subset of respondents

Year: 2009

DOH Race-Ethnicity	Excellent			Very good			Good			Fair			Poor			Estimated Population
	#	%	C.I. (95%)	#	%	C.I. (95%)	#	%	C.I. (95%)	#	%	C.I. (95%)	#	%	C.I. (95%)	#
Caucasian	81,600	25.6	23.3 - 27.9	111,400	35.0	32.4 - 37.5	90,000	28.3	25.9 - 30.6	26,300	8.3	6.8 - 9.7	9,200	2.9	2.2 - 3.6	318,400
Native Hawaiian	19,000	15.4	11.7 - 19.1	30,000	24.4	20.1 - 28.7	47,900	39.0	33.9 - 44.0	21,700	17.7	13.3 - 22.0	4,300	3.5	2.0 - 5.1	122,900
Chinese	12,800	20.5	14.5 - 26.4	18,300	29.2	22.3 - 36.2	24,000	38.4	31.6 - 45.1	6,000	9.6	6.3 - 12.9	1,500	2.4	0.4 - 4.4	62,600
Filipino	34,200	20.3	16.0 - 24.7	36,800	21.9	17.7 - 26.1	75,800	45.1	40.1 - 50.1	16,300	9.7	7.0 - 12.3	5,000	3.0	1.7 - 4.2	168,000
Japanese	39,900	17.0	14.0 - 19.9	71,700	30.5	27.2 - 33.7	89,700	38.1	34.7 - 41.5	28,800	12.2	10.1 - 14.4	5,200	2.2	1.2 - 3.3	235,400
Black	4,400	27.3	14.1 - 40.6	2,900	18.4	9.5 - 27.3	7,600	47.5	33.3 - 61.7	800	4.9	0.0 - 11.4	300	1.9	0.0 - 4.6	16,000
Other Asian	6,900	28.8	16.2 - 41.4	6,500	27.4	16.6 - 38.2	7,900	33.0	21.4 - 44.6	2,200	9.2	2.7 - 15.7	400	1.6	0.0 - 3.8	23,900
Other Pacific Islander	6,600	21.5	10.5 - 32.5	5,200	16.8	7.3 - 26.3	14,200	45.9	31.5 - 60.4	4,500	14.4	4.7 - 24.1	400	1.3	0.0 - 3.5	30,800
Other	4,200	21.0	10.3 - 31.6	6,900	34.1	22.1 - 46.1	5,000	24.6	15.1 - 34.1	3,300	16.1	8.5 - 23.8	900	4.3	1.1 - 7.4	20,200

Health - general hlth status by State, County, Island, Community, BRFSS Age Group, DOH Race-Ethnicity, Gender, Education Level, Employment Status (Grouped), Household Income, Poverty Level, Marital Status (Grouped), Married, Health Care Coverage, for the Year(s) - 2000, 2001, 2002, 2003, 2004, 2005, 2006, 2007, 2008, 2009, 2010

Note: Weighted numbers (#), percentages and 95% confidence intervals; Respondents aged 18 years and older; n/r (Not Reportable) - If the unweighted total responses for a dimension (row) is <50 that row will not be shown; n/a (Not Available) - Not asked of a subset of respondents

Year: 2009

Gender	Excellent			Very good			Good			Fair			Poor			Estimated Population
	#	%	C.I. (95%)	#	%	C.I. (95%)	#	%	C.I. (95%)	#	%	C.I. (95%)	#	%	C.I. (95%)	#
Male	110,400	22.0	19.8 - 24.3	147,800	29.5	27.1 - 31.9	180,700	36.1	33.5 - 38.6	49,100	9.8	8.3 - 11.3	13,000	2.6	1.9 - 3.2	500,900
Female	101,100	20.0	18.1 - 22.0	144,000	28.5	26.5 - 30.6	182,900	36.3	34.0 - 38.5	61,400	12.2	10.6 - 13.7	15,000	3.0	2.3 - 3.6	504,300

Health - general hlth status by State, County, Island, Community, BRFSS Age Group, DOH Race-Ethnicity, Gender, Education Level, Employment Status (Grouped), Household Income, Poverty Level, Marital Status (Grouped), Married, Health Care Coverage, for the Year(s) - 2000, 2001, 2002, 2003, 2004, 2005, 2006, 2007, 2008, 2009, 2010

Note: Weighted numbers (#), percentages and 95% confidence intervals; Respondents aged 18 years and older; n/r (Not Reportable) - If the unweighted total responses for a dimension (row) is <50 that row will not be shown; n/a (Not Available) - Not asked of a subset of respondents

Year: 2009

Education Level	Excellent			Very good			Good			Fair			Poor			Estimated Population
	#	%	C.I. (95%)	#	%	C.I. (95%)	#	%	C.I. (95%)	#	%	C.I. (95%)	#	%	C.I. (95%)	#
Never attended school/ Only Kindergarten to Grades 8	2,500	18.6	1.3 - 35.8	500	3.3	0.0 - 7.1	6,400	47.2	32.0 - 62.3	2,600	19.1	9.1 - 29.1	1,600	11.8	4.2 - 19.5	13,500
Grades 9 thru 11 (Some High School)	3,500	9.3	3.7 - 14.9	5,600	14.9	7.7 - 22.2	16,000	42.4	33.0 - 51.8	9,700	25.7	17.3 - 34.0	2,900	7.7	4.1 - 11.4	37,800
Grades 12 or GED (High School Grad)	53,700	18.7	15.7 - 21.7	73,200	25.5	22.6 - 28.4	108,300	37.7	34.5 - 41.0	42,100	14.7	12.4 - 16.9	9,700	3.4	2.3 - 4.4	286,900
College 1 to 3 years (Some College/ Tech)	54,700	18.7	15.9 - 21.4	82,800	28.3	25.2 - 31.3	115,600	39.5	36.1 - 42.9	31,600	10.8	8.6 - 13.0	8,200	2.8	1.9 - 3.7	293,000
College 4 years or more (College Grad)	97,000	26.0	23.7 - 28.3	129,600	34.7	32.2 - 37.3	116,700	31.3	28.8 - 33.7	24,500	6.6	5.3 - 7.8	5,500	1.5	1.0 - 2.0	373,400

Health - general hlth status by State, County, Island, Community, BRFSS Age Group, DOH Race-Ethnicity, Gender, Education Level, Employment Status (Grouped), Household Income, Poverty Level, Marital Status (Grouped), Married, Health Care Coverage, for the Year(s) - 2000, 2001, 2002, 2003, 2004, 2005, 2006, 2007, 2008, 2009, 2010

Note: Weighted numbers (#), percentages and 95% confidence intervals; Respondents aged 18 years and older; n/r (Not Reportable) - If the unweighted total responses for a dimension (row) is <50 that row will not be shown; n/a (Not Available) - Not asked of a subset of respondents

Year: 2009

Employment Status (Grouped)	Excellent			Very good			Good			Fair			Poor			Estimated Population
	#	%	C.I. (95%)	#	%	C.I. (95%)	#	%	C.I. (95%)	#	%	C.I. (95%)	#	%	C.I. (95%)	#
Employed	151,200	24.2	22.2 - 26.2	190,800	30.5	28.4 - 32.6	220,400	35.2	33.1 - 37.4	54,600	8.7	7.4 - 10.0	9,000	1.4	1.0 - 1.9	626,000
Unemployed	13,600	19.6	13.4 - 25.8	16,000	23.0	17.2 - 28.8	27,900	40.2	32.5 - 47.8	9,800	14.1	8.5 - 19.6	2,200	3.2	1.4 - 5.0	69,500
Retired/Unable to work	23,100	11.2	9.4 - 13.1	49,200	24.0	21.6 - 26.4	81,600	39.7	36.7 - 42.7	35,400	17.2	15.1 - 19.4	16,000	7.8	6.2 - 9.5	205,300
Student/Homemaker	23,400	22.7	17.3 - 28.0	35,400	34.3	28.1 - 40.5	33,000	31.9	25.8 - 38.0	10,700	10.4	6.1 - 14.7	700	0.7	0.1 - 1.2	103,300

Health - general hlth status by State, County, Island, Community, BRFSS Age Group, DOH Race-Ethnicity, Gender, Education Level, Employment Status (Grouped), Household Income, Poverty Level, Marital Status (Grouped), Married, Health Care Coverage, for the Year(s) - 2000, 2001, 2002, 2003, 2004, 2005, 2006, 2007, 2008, 2009, 2010

Note: Weighted numbers (#), percentages and 95% confidence intervals; Respondents aged 18 years and older; n/r (Not Reportable) - If the unweighted total responses for a dimension (row) is <50 that row will not be shown; n/a (Not Available) - Not asked of a subset of respondents

Year: 2009

Household Income	Excellent			Very good			Good			Fair			Poor			Estimated Population
	#	%	C.I. (95%)	#	%	C.I. (95%)	#	%	C.I. (95%)	#	%	C.I. (95%)	#	%	C.I. (95%)	#
Less than \$10,000	5,800	21.3	11.3 - 31.2	3,700	13.5	7.6 - 19.5	9,100	33.7	25.4 - 41.9	5,900	21.8	14.3 - 29.2	2,600	9.7	5.5 - 13.9	27,000
\$10,000 to \$14,999	2,900	12.0	5.6 - 18.5	3,900	16.5	9.9 - 23.1	9,500	39.8	29.2 - 50.4	5,000	21.0	11.7 - 30.3	2,600	10.7	5.3 - 16.0	24,000
\$15,000 to \$19,999	6,300	13.0	8.2 - 17.9	12,000	24.7	17.4 - 32.0	21,000	43.2	35.7 - 50.8	6,700	13.7	9.6 - 17.8	2,600	5.3	2.8 - 7.8	48,600
\$20,000 to \$24,999	8,800	14.7	9.5 - 19.9	13,100	22.0	16.6 - 27.5	23,800	39.9	33.2 - 46.5	10,100	16.9	11.7 - 22.2	3,800	6.4	3.1 - 9.8	59,600
\$25,000 to \$34,999	17,900	17.9	13.4 - 22.4	27,300	27.2	22.3 - 32.2	39,000	39.0	33.6 - 44.4	12,700	12.7	9.3 - 16.1	3,100	3.1	1.7 - 4.5	100,100
\$35,000 to \$49,999	30,600	19.9	16.1 - 23.6	42,200	27.5	23.5 - 31.4	60,600	39.5	35.2 - 43.7	15,600	10.2	7.8 - 12.5	4,700	3.1	1.8 - 4.3	153,700
\$50,000 to \$74,999	42,200	23.6	19.7 - 27.5	55,900	31.3	27.4 - 35.2	61,900	34.6	30.8 - 38.4	16,400	9.2	6.9 - 11.5	2,300	1.3	0.5 - 2.0	178,700
\$75,000 or more	79,600	25.5	22.8 - 28.2	109,000	34.9	32.0 - 37.8	96,200	30.8	27.9 - 33.7	23,800	7.6	5.8 - 9.5	3,600	1.2	0.6 - 1.7	312,200

Health - general hlth status by State, County, Island, Community, BRFSS Age Group, DOH Race-Ethnicity, Gender, Education Level, Employment Status (Grouped), Household Income, Poverty Level, Marital Status (Grouped), Married, Health Care Coverage, for the Year(s) - 2000, 2001, 2002, 2003, 2004, 2005, 2006, 2007, 2008, 2009, 2010

Note: Weighted numbers (#), percentages and 95% confidence intervals; Respondents aged 18 years and older; n/r (Not Reportable) - If the unweighted total responses for a dimension (row) is <50 that row will not be shown; n/a (Not Available) - Not asked of a subset of respondents

Year: 2009

Poverty Level	Excellent			Very good			Good			Fair			Poor			Estimated Population
	#	%	C.I. (95%)	#	%	C.I. (95%)	#	%	C.I. (95%)	#	%	C.I. (95%)	#	%	C.I. (95%)	#
0-130%	36,200	17.7	14.3 - 21.1	45,700	22.4	18.7 - 26.0	79,500	38.9	34.8 - 43.0	30,500	14.9	12.1 - 17.7	12,500	6.1	4.5 - 7.7	204,400
131-185%	31,600	21.2	16.7 - 25.7	40,700	27.3	23.0 - 31.6	53,700	36.0	31.7 - 40.3	19,500	13.1	10.3 - 15.8	3,700	2.5	1.5 - 3.4	149,300
186+%	126,300	23.0	21.1 - 24.8	180,600	32.8	30.8 - 34.9	187,900	34.2	32.1 - 36.2	46,300	8.4	7.1 - 9.7	9,100	1.7	1.2 - 2.1	550,200

Health - general hlth status by State, County, Island, Community, BRFSS Age Group, DOH Race-Ethnicity, Gender, Education Level, Employment Status (Grouped), Household Income, Poverty Level, Marital Status (Grouped), Married, Health Care Coverage, for the Year(s) - 2000, 2001, 2002, 2003, 2004, 2005, 2006, 2007, 2008, 2009, 2010

Note: Weighted numbers (#), percentages and 95% confidence intervals; Respondents aged 18 years and older; n/r (Not Reportable) - If the unweighted total responses for a dimension (row) is <50 that row will not be shown; n/a (Not Available) - Not asked of a subset of respondents

Year: 2009

Marital Status (Grouped)	Excellent			Very good			Good			Fair			Poor			Estimated Population
	#	%	C.I. (95%)	#	%	C.I. (95%)	#	%	C.I. (95%)	#	%	C.I. (95%)	#	%	C.I. (95%)	#
Married	128,700	21.9	20.0 - 23.7	177,700	30.2	28.3 - 32.2	209,700	35.6	33.6 - 37.7	57,200	9.7	8.5 - 10.9	14,900	2.5	2.0 - 3.1	588,200
Unmarried Couple	10,800	32.4	22.2 - 42.6	9,400	28.3	17.6 - 39.0	9,100	27.4	18.5 - 36.3	3,100	9.4	2.9 - 16.0	800	2.5	0.0 - 5.9	33,200
Widowed	8,200	13.9	10.0 - 17.7	15,300	25.7	21.4 - 30.0	20,500	34.4	29.8 - 39.1	11,100	18.6	14.7 - 22.5	4,400	7.4	4.3 - 10.5	59,400
Other	63,800	19.7	16.7 - 22.6	89,400	27.5	24.4 - 30.7	124,400	38.3	34.8 - 41.9	39,100	12.0	9.7 - 14.4	7,800	2.4	1.7 - 3.2	324,500

Married	Excellent			Very good			Good			Fair			Poor			Estimated Population
	#	%	C.I. (95%)	#	%	C.I. (95%)	#	%	C.I. (95%)	#	%	C.I. (95%)	#	%	C.I. (95%)	#
Yes	129,800	21.7	19.9 - 23.5	179,100	29.9	28.0 - 31.9	215,700	36.1	34.1 - 38.1	57,800	9.7	8.5 - 10.8	15,700	2.6	2.1 - 3.2	598,300
No	81,100	20.0	17.5 - 22.5	112,500	27.8	25.0 - 30.5	147,000	36.3	33.3 - 39.2	52,500	13.0	10.9 - 15.0	12,200	3.0	2.2 - 3.8	405,400

Health - general hlth status by State, County, Island, Community, BRFSS Age Group, DOH Race-Ethnicity, Gender, Education Level, Employment Status (Grouped), Household Income, Poverty Level, Marital Status (Grouped), Married, Health Care Coverage, for the Year(s) - 2000, 2001, 2002, 2003, 2004, 2005, 2006, 2007, 2008, 2009, 2010

Note: Weighted numbers (#), percentages and 95% confidence intervals; Respondents aged 18 years and older; n/r (Not Reportable) - If the unweighted total responses for a dimension (row) is <50 that row will not be shown; n/a (Not Available) - Not asked of a subset of respondents

Year: 2009

Health Care Coverage	Excellent			Very good			Good			Fair			Poor			Estimated Population
	#	%	C.I. (95%)	#	%	C.I. (95%)	#	%	C.I. (95%)	#	%	C.I. (95%)	#	%	C.I. (95%)	#
Yes	190,400	20.5	19.0 - 22.0	273,200	29.4	27.8 - 31.1	335,200	36.1	34.4 - 37.8	102,900	11.1	10.0 - 12.2	26,600	2.9	2.4 - 3.4	928,300
No	19,400	26.3	19.0 - 33.7	18,000	24.5	17.7 - 31.2	27,200	36.9	29.0 - 44.9	7,600	10.4	5.1 - 15.6	1,400	1.9	0.6 - 3.2	73,600

Health - general hlth status by State, County, Island, Community, BRFSS Age Group, DOH Race-Ethnicity, Gender, Education Level, Employment Status (Grouped), Household Income, Poverty Level, Marital Status (Grouped), Married, Health Care Coverage, for the Year(s) - 2000, 2001, 2002, 2003, 2004, 2005, 2006, 2007, 2008, 2009, 2010

Note: Weighted numbers (#), percentages and 95% confidence intervals; Respondents aged 18 years and older; n/r (Not Reportable) - If the unweighted total responses for a dimension (row) is <50 that row will not be shown; n/a (Not Available) - Not asked of a subset of respondents

Year: 2008

State	Excellent			Very good			Good			Fair			Poor			Estimated Population
	#	%	C.I. (95%)	#	%	C.I. (95%)	#	%	C.I. (95%)	#	%	C.I. (95%)	#	%	C.I. (95%)	#
Hawaii State	190,400	19.1	17.7 - 20.5	309,300	30.9	29.3 - 32.5	351,400	35.2	33.5 - 36.8	112,400	11.2	10.2 - 12.3	36,000	3.6	3.0 - 4.2	999,500

County	Excellent			Very good			Good			Fair			Poor			Estimated Population
	#	%	C.I. (95%)	#	%	C.I. (95%)	#	%	C.I. (95%)	#	%	C.I. (95%)	#	%	C.I. (95%)	#
Hawaii	27,800	20.6	17.6 - 23.6	37,800	28.0	24.9 - 31.0	48,500	35.9	32.7 - 39.2	14,800	11.0	9.0 - 13.0	6,100	4.5	3.2 - 5.7	135,000
Honolulu	126,100	17.9	16.1 - 19.7	224,900	31.9	29.8 - 34.0	251,100	35.6	33.4 - 37.8	79,000	11.2	9.8 - 12.6	24,300	3.4	2.6 - 4.3	705,500
Kauai	11,300	23.2	18.6 - 27.8	13,300	27.3	22.9 - 31.7	16,200	33.2	28.5 - 37.9	6,300	12.9	9.6 - 16.3	1,600	3.4	1.8 - 5.0	48,800
Maui	25,200	22.9	19.7 - 26.0	33,200	30.1	26.7 - 33.6	35,600	32.3	28.7 - 35.9	12,200	11.1	8.6 - 13.6	4,000	3.6	2.4 - 4.8	110,200

Health - general hlth status by State, County, Island, Community, BRFSS Age Group, DOH Race-Ethnicity, Gender, Education Level, Employment Status (Grouped), Household Income, Poverty Level, Marital Status (Grouped), Married, Health Care Coverage, for the Year(s) - 2000, 2001, 2002, 2003, 2004, 2005, 2006, 2007, 2008, 2009, 2010

Note: Weighted numbers (#), percentages and 95% confidence intervals; Respondents aged 18 years and older; n/r (Not Reportable) - If the unweighted total responses for a dimension (row) is <50 that row will not be shown; n/a (Not Available) - Not asked of a subset of respondents

Year: 2008

Island	Excellent			Very good			Good			Fair			Poor			Estimated Population
	#	%	C.I. (95%)	#	%	C.I. (95%)	#	%	C.I. (95%)	#	%	C.I. (95%)	#	%	C.I. (95%)	#
Hawaii	27,800	20.6	17.6 - 23.6	37,800	28.0	24.9 - 31.0	48,500	35.9	32.7 - 39.2	14,800	11.0	9.0 - 13.0	6,100	4.5	3.2 - 5.7	135,000
Kauai	11,300	23.2	18.6 - 27.8	13,300	27.3	22.9 - 31.7	16,200	33.2	28.5 - 37.9	6,300	12.9	9.6 - 16.3	1,600	3.4	1.8 - 5.0	48,800
Lanai	300	16.3	9.5 - 23.1	500	24.5	16.1 - 32.9	800	40.2	30.8 - 49.6	300	14.2	8.7 - 19.8	100	4.8	0.7 - 8.8	2,000
Maui	23,700	23.6	20.2 - 27.0	30,600	30.5	26.7 - 34.2	31,800	31.7	27.8 - 35.6	10,600	10.5	7.8 - 13.2	3,800	3.7	2.4 - 5.1	100,400
Molokai	1,200	15.2	8.5 - 21.9	2,100	27.5	19.8 - 35.2	3,000	38.4	30.1 - 46.7	1,400	17.7	12.0 - 23.4	100	1.2	0.0 - 2.6	7,800
Oahu	126,100	17.9	16.1 - 19.7	224,900	31.9	29.8 - 34.0	251,100	35.6	33.4 - 37.8	79,000	11.2	9.8 - 12.6	24,300	3.4	2.6 - 4.3	705,500

Community	Excellent			Very good			Good			Fair			Poor			Estimated Population
	#	%	C.I. (95%)	#	%	C.I. (95%)	#	%	C.I. (95%)	#	%	C.I. (95%)	#	%	C.I. (95%)	#
Aiea/ Pearl City	11,400	17.8	12.3 - 23.3	16,100	25.0	19.1 - 30.8	25,400	39.5	32.4 - 46.6	7,700	12.0	7.6 - 16.3	3,700	5.8	2.1 - 9.4	64,400

Health - general hlth status by State, County, Island, Community, BRFSS Age Group, DOH Race-Ethnicity, Gender, Education Level, Employment Status (Grouped), Household Income, Poverty Level, Marital Status (Grouped), Married, Health Care Coverage, for the Year(s) - 2000, 2001, 2002, 2003, 2004, 2005, 2006, 2007, 2008, 2009, 2010

Note: Weighted numbers (#), percentages and 95% confidence intervals; Respondents aged 18 years and older; n/r (Not Reportable) - If the unweighted total responses for a dimension (row) is <50 that row will not be shown; n/a (Not Available) - Not asked of a subset of respondents

Year: 2008

Community	Excellent			Very good			Good			Fair			Poor			Estimated Population
	#	%	C.I. (95%)	#	%	C.I. (95%)	#	%	C.I. (95%)	#	%	C.I. (95%)	#	%	C.I. (95%)	#
Ala Moana	5,600	17.3	9.7 - 24.9	8,700	26.8	18.3 - 35.3	13,300	40.8	31.6 - 49.9	4,400	13.4	7.7 - 19.2	600	1.7	0.0 - 3.8	32,500
Hanalei/ Kapaa	5,000	25.2	17.9 - 32.5	6,100	30.6	23.9 - 37.4	5,900	29.8	22.8 - 36.8	2,000	10.1	5.4 - 14.8	800	4.3	1.2 - 7.3	19,900
Hilo	6,400	15.1	9.9 - 20.3	11,700	27.5	21.6 - 33.4	18,000	42.3	36.0 - 48.6	5,300	12.4	8.6 - 16.2	1,200	2.7	1.4 - 4.1	42,500
Kaaawa/ Kahaluu/ Kaneohe	9,100	18.6	12.3 - 24.8	18,300	37.5	29.0 - 46.0	16,400	33.5	25.4 - 41.6	3,800	7.8	3.5 - 12.2	1,300	2.6	0.7 - 4.4	48,800
Kahului	9,400	27.8	21.3 - 34.3	9,400	27.8	21.0 - 34.6	11,300	33.3	25.5 - 41.0	2,500	7.3	3.0 - 11.6	1,300	3.8	1.6 - 6.1	34,000
Kailua/ Waimanalo	7,400	14.8	9.2 - 20.4	23,000	46.1	38.1 - 54.0	13,100	26.1	19.4 - 32.9	6,100	12.2	6.8 - 17.6	400	0.8	0.0 - 1.7	50,000
Kaimuki/ Palolo/ Waikiki	11,000	18.7	13.8 - 23.7	19,900	33.8	27.2 - 40.4	19,700	33.5	27.0 - 39.9	6,100	10.4	5.9 - 14.8	2,200	3.7	1.0 - 6.3	59,000
Kona	6,500	23.4	17.4 - 29.4	7,900	28.6	22.7 - 34.5	8,500	30.6	24.5 - 36.7	3,500	12.5	8.5 - 16.5	1,300	4.8	1.6 - 8.1	27,800
Lahaina/ Wailuku	6,500	19.0	13.3 - 24.8	10,600	30.9	24.5 - 37.3	11,100	32.5	26.1 - 38.9	5,100	14.9	9.8 - 20.1	900	2.7	0.9 - 4.4	34,300

Health - general hlth status by State, County, Island, Community, BRFSS Age Group, DOH Race-Ethnicity, Gender, Education Level, Employment Status (Grouped), Household Income, Poverty Level, Marital Status (Grouped), Married, Health Care Coverage, for the Year(s) - 2000, 2001, 2002, 2003, 2004, 2005, 2006, 2007, 2008, 2009, 2010

Note: Weighted numbers (#), percentages and 95% confidence intervals; Respondents aged 18 years and older; n/r (Not Reportable) - If the unweighted total responses for a dimension (row) is <50 that row will not be shown; n/a (Not Available) - Not asked of a subset of respondents

Year: 2008

Community	Excellent			Very good			Good			Fair			Poor			Estimated Population
	#	%	C.I. (95%)	#	%	C.I. (95%)	#	%	C.I. (95%)	#	%	C.I. (95%)	#	%	C.I. (95%)	#
Lanai	300	16.3	9.5 - 23.1	500	24.5	16.1 - 32.9	800	40.2	30.8 - 49.6	300	14.2	8.7 - 19.8	100	4.8	0.7 - 8.8	2,000
Lihue-Waimea	6,300	21.8	15.8 - 27.7	7,200	25.0	19.1 - 30.8	10,300	35.6	29.3 - 41.9	4,300	14.9	10.4 - 19.5	800	2.8	1.0 - 4.5	28,900
Manoa/ Upper Makiki	10,100	21.2	15.0 - 27.4	12,800	27.0	19.9 - 34.1	19,600	41.4	34.1 - 48.7	3,400	7.2	4.0 - 10.5	1,500	3.1	0.4 - 5.8	47,500
Mililani/ Wahiawa	11,900	16.5	11.5 - 21.5	25,700	35.6	28.9 - 42.2	23,200	32.2	26.0 - 38.3	9,400	13.0	8.6 - 17.4	2,000	2.8	0.5 - 5.1	72,200
Molokai	1,200	15.2	8.5 - 21.9	2,100	27.5	19.8 - 35.2	3,000	38.4	30.1 - 46.7	1,400	17.7	12.0 - 23.4	100	1.2	0.0 - 2.6	7,800
Nanakuli/ Waianae	5,600	15.3	2.5 - 28.1	8,100	22.1	12.2 - 31.9	13,400	36.5	24.2 - 48.8	6,700	18.3	10.8 - 25.8	2,900	7.8	2.6 - 12.9	36,700
N.Hawaii	5,700	20.6	14.1 - 27.0	8,900	31.9	24.6 - 39.2	9,100	32.4	25.4 - 39.4	2,900	10.2	5.0 - 15.5	1,400	4.9	1.8 - 8.0	28,000
N.Shore/ Laie	4,500	18.8	9.7 - 28.0	7,600	32.1	19.6 - 44.5	9,600	40.4	26.8 - 54.0	1,900	7.8	0.0 - 15.9	200	0.9	0.0 - 2.2	23,800
Nuuanu/ Kalihi/ Moanalua	11,300	17.1	10.3 - 23.9	21,500	32.4	24.8 - 40.0	22,000	33.1	25.5 - 40.7	7,700	11.6	6.8 - 16.4	3,800	5.8	1.9 - 9.6	66,400

Health - general hlth status by State, County, Island, Community, BRFSS Age Group, DOH Race-Ethnicity, Gender, Education Level, Employment Status (Grouped), Household Income, Poverty Level, Marital Status (Grouped), Married, Health Care Coverage, for the Year(s) - 2000, 2001, 2002, 2003, 2004, 2005, 2006, 2007, 2008, 2009, 2010

Note: Weighted numbers (#), percentages and 95% confidence intervals; Respondents aged 18 years and older; n/r (Not Reportable) - If the unweighted total responses for a dimension (row) is <50 that row will not be shown; n/a (Not Available) - Not asked of a subset of respondents

Year: 2008

Community	Excellent			Very good			Good			Fair			Poor			Estimated Population
	#	%	C.I. (95%)	#	%	C.I. (95%)	#	%	C.I. (95%)	#	%	C.I. (95%)	#	%	C.I. (95%)	#
Puna/ Kau	9,200	25.0	18.8 - 31.1	9,200	25.0	20.0 - 30.1	13,000	35.3	29.2 - 41.4	3,200	8.8	6.0 - 11.6	2,200	5.9	3.4 - 8.5	36,700
Salt Lake/ Foster Village	7,800	21.1	12.8 - 29.5	14,900	40.4	31.0 - 49.9	10,700	29.0	20.1 - 37.9	2,600	7.0	2.7 - 11.3	900	2.5	0.1 - 4.8	36,900
Upcountry/ Hana	7,700	24.0	18.6 - 29.4	10,500	32.8	26.7 - 38.9	9,400	29.1	23.2 - 35.1	3,000	9.2	4.9 - 13.6	1,600	4.8	1.9 - 7.8	32,200
Waialae/ Kahala/ Hawaii Kai	8,800	19.3	13.0 - 25.5	15,100	33.1	25.8 - 40.4	17,200	37.6	29.9 - 45.3	3,200	6.9	2.5 - 11.3	1,500	3.2	0.0 - 7.5	45,800
Waipahu/ Kapolei/ Ewa	21,500	17.7	13.1 - 22.3	33,100	27.2	22.3 - 32.1	47,500	39.1	33.4 - 44.7	16,000	13.2	9.4 - 16.9	3,500	2.9	1.2 - 4.5	121,700

Health - general hlth status by State, County, Island, Community, BRFSS Age Group, DOH Race-Ethnicity, Gender, Education Level, Employment Status (Grouped), Household Income, Poverty Level, Marital Status (Grouped), Married, Health Care Coverage, for the Year(s) - 2000, 2001, 2002, 2003, 2004, 2005, 2006, 2007, 2008, 2009, 2010

Note: Weighted numbers (#), percentages and 95% confidence intervals; Respondents aged 18 years and older; n/r (Not Reportable) - If the unweighted total responses for a dimension (row) is <50 that row will not be shown; n/a (Not Available) - Not asked of a subset of respondents

Year: 2008

BRFSS Age Group	Excellent			Very good			Good			Fair			Poor			Estimated Population
	#	%	C.I. (95%)	#	%	C.I. (95%)	#	%	C.I. (95%)	#	%	C.I. (95%)	#	%	C.I. (95%)	#
18-24	32,400	26.2	20.4 - 32.1	42,400	34.3	28.1 - 40.5	37,300	30.2	24.0 - 36.4	8,100	6.5	3.3 - 9.7	3,400	2.7	0.5 - 5.0	123,600
25-34	38,400	21.4	17.1 - 25.8	59,700	33.3	28.6 - 38.1	60,600	33.8	28.9 - 38.7	17,100	9.5	6.6 - 12.5	3,300	1.9	0.7 - 3.1	179,100
35-44	40,200	22.4	19.3 - 25.6	63,500	35.5	31.8 - 39.1	57,500	32.1	28.5 - 35.7	11,700	6.5	4.7 - 8.4	6,100	3.4	1.7 - 5.1	179,000
45-54	33,800	19.1	16.5 - 21.8	55,300	31.3	28.1 - 34.4	63,100	35.7	32.2 - 39.1	20,400	11.5	9.3 - 13.8	4,200	2.4	1.4 - 3.3	176,800
55-64	24,500	16.3	14.0 - 18.6	40,900	27.1	24.1 - 30.1	56,800	37.7	34.3 - 41.1	21,000	13.9	11.4 - 16.4	7,400	4.9	3.5 - 6.4	150,600
65-74	12,200	13.6	11.0 - 16.2	25,000	28.0	24.3 - 31.8	33,500	37.5	33.6 - 41.5	13,200	14.8	11.8 - 17.8	5,400	6.0	3.9 - 8.2	89,300
75+	8,600	9.1	6.6 - 11.6	21,500	22.7	18.9 - 26.6	39,100	41.3	37.0 - 45.7	19,300	20.4	16.7 - 24.1	6,100	6.4	4.2 - 8.6	94,500

Health - general hlth status by State, County, Island, Community, BRFSS Age Group, DOH Race-Ethnicity, Gender, Education Level, Employment Status (Grouped), Household Income, Poverty Level, Marital Status (Grouped), Married, Health Care Coverage, for the Year(s) - 2000, 2001, 2002, 2003, 2004, 2005, 2006, 2007, 2008, 2009, 2010

Note: Weighted numbers (#), percentages and 95% confidence intervals; Respondents aged 18 years and older; n/r (Not Reportable) - If the unweighted total responses for a dimension (row) is <50 that row will not be shown; n/a (Not Available) - Not asked of a subset of respondents

Year: 2008

DOH Race-Ethnicity	Excellent			Very good			Good			Fair			Poor			Estimated Population
	#	%	C.I. (95%)	#	%	C.I. (95%)	#	%	C.I. (95%)	#	%	C.I. (95%)	#	%	C.I. (95%)	#
Caucasian	82,900	25.2	22.9 - 27.4	120,200	36.5	33.9 - 39.0	85,300	25.9	23.5 - 28.3	27,300	8.3	6.9 - 9.7	13,700	4.1	3.1 - 5.2	329,400
Native Hawaiian	21,900	15.9	11.3 - 20.5	37,300	27.0	22.7 - 31.4	50,800	36.8	31.9 - 41.7	21,800	15.8	12.3 - 19.2	6,300	4.5	2.6 - 6.5	138,100
Chinese	11,000	16.4	11.5 - 21.3	23,100	34.5	27.6 - 41.3	25,900	38.7	32.2 - 45.2	5,600	8.4	5.3 - 11.5	1,400	2.0	0.7 - 3.4	67,000
Filipino	29,500	20.5	15.9 - 25.0	32,500	22.5	18.3 - 26.7	63,300	43.8	38.6 - 49.0	15,200	10.5	7.6 - 13.5	3,900	2.7	1.4 - 4.0	144,400
Japanese	29,700	13.0	10.6 - 15.5	67,600	29.7	26.4 - 32.9	93,400	41.0	37.7 - 44.4	30,800	13.5	11.3 - 15.8	6,200	2.7	1.5 - 3.9	227,700
Black	3,500	25.0	13.4 - 36.6	4,500	32.1	19.6 - 44.6	3,800	27.2	13.9 - 40.5	1,800	12.8	3.5 - 22.1	400	2.9	0.0 - 7.3	13,800
Other Asian	4,800	19.3	11.0 - 27.6	9,300	37.6	25.6 - 49.6	7,800	31.8	21.3 - 42.4	2,300	9.2	3.3 - 15.0	500	2.1	0.0 - 5.3	24,600
Other Pacific Islander	2,200	9.1	1.4 - 16.7	7,600	31.7	18.0 - 45.3	9,600	40.0	25.9 - 54.0	2,900	12.1	4.1 - 20.2	1,700	7.2	0.0 - 14.7	23,900
Other	3,100	14.9	6.8 - 22.9	5,700	27.3	17.1 - 37.4	6,900	32.9	21.4 - 44.5	3,600	17.3	6.3 - 28.4	1,600	7.6	1.3 - 13.9	21,000

Health - general hlth status by State, County, Island, Community, BRFSS Age Group, DOH Race-Ethnicity, Gender, Education Level, Employment Status (Grouped), Household Income, Poverty Level, Marital Status (Grouped), Married, Health Care Coverage, for the Year(s) - 2000, 2001, 2002, 2003, 2004, 2005, 2006, 2007, 2008, 2009, 2010

Note: Weighted numbers (#), percentages and 95% confidence intervals; Respondents aged 18 years and older; n/r (Not Reportable) - If the unweighted total responses for a dimension (row) is <50 that row will not be shown; n/a (Not Available) - Not asked of a subset of respondents

Year: 2008

Gender	Excellent			Very good			Good			Fair			Poor			Estimated Population
	#	%	C.I. (95%)	#	%	C.I. (95%)	#	%	C.I. (95%)	#	%	C.I. (95%)	#	%	C.I. (95%)	#
Male	102,300	20.7	18.4 - 23.0	145,000	29.4	26.9 - 31.8	177,700	36.0	33.4 - 38.5	52,600	10.6	9.0 - 12.2	16,600	3.4	2.5 - 4.2	494,100
Female	88,200	17.4	15.8 - 19.1	164,200	32.5	30.4 - 34.5	173,800	34.4	32.3 - 36.5	59,800	11.8	10.5 - 13.2	19,400	3.8	3.0 - 4.7	505,400

Health - general hlth status by State, County, Island, Community, BRFSS Age Group, DOH Race-Ethnicity, Gender, Education Level, Employment Status (Grouped), Household Income, Poverty Level, Marital Status (Grouped), Married, Health Care Coverage, for the Year(s) - 2000, 2001, 2002, 2003, 2004, 2005, 2006, 2007, 2008, 2009, 2010

Note: Weighted numbers (#), percentages and 95% confidence intervals; Respondents aged 18 years and older; n/r (Not Reportable) - If the unweighted total responses for a dimension (row) is <50 that row will not be shown; n/a (Not Available) - Not asked of a subset of respondents

Year: 2008

Education Level	Excellent			Very good			Good			Fair			Poor			Estimated Population
	#	%	C.I. (95%)	#	%	C.I. (95%)	#	%	C.I. (95%)	#	%	C.I. (95%)	#	%	C.I. (95%)	#
Never attended school/ Only Kindergarten to Grades 8	400	4.5	0.1 - 8.8	1,700	17.8	7.3 - 28.3	3,700	39.1	25.7 - 52.5	2,400	25.3	14.1 - 36.5	1,300	13.4	5.5 - 21.2	9,600
Grades 9 thru 11 (Some High School)	6,500	16.4	9.7 - 23.2	6,900	17.3	10.6 - 24.0	12,900	32.5	24.1 - 41.0	9,200	23.2	15.3 - 31.1	4,200	10.6	5.8 - 15.3	39,600
Grades 12 or GED (High School Grad)	40,600	13.8	11.4 - 16.3	71,300	24.3	21.3 - 27.2	123,900	42.2	38.8 - 45.6	45,000	15.3	13.1 - 17.6	12,800	4.4	3.1 - 5.6	293,600
College 1 to 3 years (Some College/ Tech)	54,100	18.9	16.2 - 21.5	97,400	34.0	30.9 - 37.1	94,400	33.0	29.9 - 36.0	30,700	10.7	8.8 - 12.6	9,800	3.4	2.3 - 4.6	286,300
College 4 years or more (College Grad)	88,700	24.0	21.7 - 26.4	132,000	35.8	33.2 - 38.3	115,500	31.3	28.9 - 33.7	25,100	6.8	5.5 - 8.1	7,900	2.1	1.3 - 3.0	369,100

Health - general hlth status by State, County, Island, Community, BRFSS Age Group, DOH Race-Ethnicity, Gender, Education Level, Employment Status (Grouped), Household Income, Poverty Level, Marital Status (Grouped), Married, Health Care Coverage, for the Year(s) - 2000, 2001, 2002, 2003, 2004, 2005, 2006, 2007, 2008, 2009, 2010

Note: Weighted numbers (#), percentages and 95% confidence intervals; Respondents aged 18 years and older; n/r (Not Reportable) - If the unweighted total responses for a dimension (row) is <50 that row will not be shown; n/a (Not Available) - Not asked of a subset of respondents

Year: 2008

Employment Status (Grouped)	Excellent			Very good			Good			Fair			Poor			Estimated Population
	#	%	C.I. (95%)	#	%	C.I. (95%)	#	%	C.I. (95%)	#	%	C.I. (95%)	#	%	C.I. (95%)	#
Employed	136,800	21.6	19.8 - 23.4	216,800	34.3	32.2 - 36.4	219,700	34.7	32.6 - 36.9	52,500	8.3	7.1 - 9.5	6,700	1.1	0.7 - 1.5	632,600
Unemployed	9,400	21.4	10.4 - 32.5	8,700	19.8	12.4 - 27.2	15,200	34.6	25.3 - 44.0	7,300	16.6	9.5 - 23.7	3,300	7.5	2.0 - 13.1	43,900
Retired/Unable to work	25,600	11.3	9.5 - 13.2	51,000	22.6	20.2 - 25.0	83,100	36.8	34.0 - 39.6	44,500	19.7	17.3 - 22.1	21,500	9.5	7.7 - 11.3	225,700
Student/Homemaker	18,600	19.5	14.8 - 24.2	32,500	34.1	28.3 - 39.9	32,400	34.0	28.0 - 40.0	8,000	8.4	5.2 - 11.6	3,800	4.0	1.4 - 6.5	95,300

Health - general hlth status by State, County, Island, Community, BRFSS Age Group, DOH Race-Ethnicity, Gender, Education Level, Employment Status (Grouped), Household Income, Poverty Level, Marital Status (Grouped), Married, Health Care Coverage, for the Year(s) - 2000, 2001, 2002, 2003, 2004, 2005, 2006, 2007, 2008, 2009, 2010

Note: Weighted numbers (#), percentages and 95% confidence intervals; Respondents aged 18 years and older; n/r (Not Reportable) - If the unweighted total responses for a dimension (row) is <50 that row will not be shown; n/a (Not Available) - Not asked of a subset of respondents

Year: 2008

Household Income	Excellent			Very good			Good			Fair			Poor			Estimated Population
	#	%	C.I. (95%)	#	%	C.I. (95%)	#	%	C.I. (95%)	#	%	C.I. (95%)	#	%	C.I. (95%)	#
Less than \$10,000	1,800	7.4	3.9 - 10.9	3,900	15.9	8.3 - 23.5	9,000	36.7	26.7 - 46.7	6,700	27.4	18.5 - 36.4	3,100	12.6	7.0 - 18.1	24,500
\$10,000 to \$14,999	3,600	16.2	8.4 - 23.9	2,700	12.0	5.5 - 18.5	8,500	38.1	28.5 - 47.7	5,500	24.4	13.6 - 35.2	2,100	9.4	4.9 - 13.8	22,400
\$15,000 to \$19,999	4,100	10.0	5.7 - 14.3	7,900	19.1	12.7 - 25.4	17,100	41.4	33.4 - 49.3	8,100	19.7	13.7 - 25.7	4,100	9.9	6.2 - 13.6	41,300
\$20,000 to \$24,999	7,700	13.8	8.5 - 19.0	10,900	19.5	13.7 - 25.4	25,700	46.0	38.9 - 53.0	8,200	14.6	10.3 - 19.0	3,400	6.1	3.2 - 9.0	55,900
\$25,000 to \$34,999	15,400	15.0	10.8 - 19.3	25,300	24.7	20.2 - 29.3	42,200	41.3	36.0 - 46.6	16,600	16.2	12.3 - 20.1	2,800	2.8	1.5 - 4.0	102,200
\$35,000 to \$49,999	27,600	18.7	15.2 - 22.2	46,200	31.3	27.2 - 35.5	53,600	36.3	32.1 - 40.5	15,900	10.8	8.3 - 13.2	4,300	2.9	1.4 - 4.5	147,600
\$50,000 to \$74,999	39,100	20.9	17.4 - 24.3	63,800	34.0	30.3 - 37.8	60,700	32.4	28.7 - 36.0	18,400	9.8	7.5 - 12.1	5,500	2.9	1.6 - 4.2	187,500
\$75,000 or more	75,300	23.4	20.8 - 26.1	118,600	36.9	34.0 - 39.8	99,700	31.0	28.1 - 33.9	22,800	7.1	5.5 - 8.7	5,200	1.6	0.8 - 2.4	321,600

Health - general hlth status by State, County, Island, Community, BRFSS Age Group, DOH Race-Ethnicity, Gender, Education Level, Employment Status (Grouped), Household Income, Poverty Level, Marital Status (Grouped), Married, Health Care Coverage, for the Year(s) - 2000, 2001, 2002, 2003, 2004, 2005, 2006, 2007, 2008, 2009, 2010

Note: Weighted numbers (#), percentages and 95% confidence intervals; Respondents aged 18 years and older; n/r (Not Reportable) - If the unweighted total responses for a dimension (row) is <50 that row will not be shown; n/a (Not Available) - Not asked of a subset of respondents

Year: 2008

Poverty Level	Excellent			Very good			Good			Fair			Poor			Estimated Population
	#	%	C.I. (95%)	#	%	C.I. (95%)	#	%	C.I. (95%)	#	%	C.I. (95%)	#	%	C.I. (95%)	#
0-130%	27,800	15.4	11.4 - 19.4	37,600	20.8	17.0 - 24.7	72,900	40.3	35.8 - 44.9	29,000	16.0	12.9 - 19.2	13,400	7.4	5.5 - 9.3	180,700
131-185%	20,900	17.6	13.4 - 21.8	33,900	28.6	23.6 - 33.6	43,900	37.0	31.6 - 42.5	16,800	14.2	10.4 - 17.9	3,100	2.6	1.2 - 4.0	118,600
186+%	125,500	20.8	19.1 - 22.5	207,700	34.4	32.5 - 36.4	199,700	33.1	31.2 - 35.0	56,300	9.3	8.2 - 10.4	14,000	2.3	1.7 - 2.9	603,100

Health - general hlth status by State, County, Island, Community, BRFSS Age Group, DOH Race-Ethnicity, Gender, Education Level, Employment Status (Grouped), Household Income, Poverty Level, Marital Status (Grouped), Married, Health Care Coverage, for the Year(s) - 2000, 2001, 2002, 2003, 2004, 2005, 2006, 2007, 2008, 2009, 2010

Note: Weighted numbers (#), percentages and 95% confidence intervals; Respondents aged 18 years and older; n/r (Not Reportable) - If the unweighted total responses for a dimension (row) is <50 that row will not be shown; n/a (Not Available) - Not asked of a subset of respondents

Year: 2008

Marital Status (Grouped)	Excellent			Very good			Good			Fair			Poor			Estimated Population
	#	%	C.I. (95%)	#	%	C.I. (95%)	#	%	C.I. (95%)	#	%	C.I. (95%)	#	%	C.I. (95%)	#
Married	112,100	19.0	17.4 - 20.6	193,200	32.8	30.8 - 34.7	207,200	35.1	33.1 - 37.2	59,900	10.2	8.9 - 11.4	17,300	2.9	2.2 - 3.7	589,700
Unmarried Couple	6,400	23.5	15.4 - 31.7	6,400	23.8	15.4 - 32.3	9,000	33.5	23.0 - 43.9	3,800	14.0	6.8 - 21.2	1,400	5.2	0.7 - 9.7	27,000
Widowed	5,400	9.3	6.5 - 12.1	13,300	23.1	18.2 - 28.0	22,700	39.6	34.5 - 44.6	11,400	19.9	15.7 - 24.0	4,700	8.2	5.3 - 11.0	57,500
Other	66,600	20.5	17.5 - 23.5	96,300	29.6	26.5 - 32.8	112,500	34.6	31.3 - 37.9	37,300	11.5	9.4 - 13.5	12,600	3.9	2.8 - 5.0	325,300

Married	Excellent			Very good			Good			Fair			Poor			Estimated Population
	#	%	C.I. (95%)	#	%	C.I. (95%)	#	%	C.I. (95%)	#	%	C.I. (95%)	#	%	C.I. (95%)	#
Yes	114,900	19.1	17.5 - 20.7	195,900	32.6	30.6 - 34.5	211,400	35.2	33.2 - 37.2	61,000	10.1	8.9 - 11.4	17,800	3.0	2.2 - 3.7	601,100
No	75,000	18.9	16.4 - 21.5	112,900	28.5	25.8 - 31.2	138,500	35.0	32.1 - 37.8	51,300	13.0	11.1 - 14.8	18,200	4.6	3.6 - 5.6	395,800

Health - general hlth status by State, County, Island, Community, BRFSS Age Group, DOH Race-Ethnicity, Gender, Education Level, Employment Status (Grouped), Household Income, Poverty Level, Marital Status (Grouped), Married, Health Care Coverage, for the Year(s) - 2000, 2001, 2002, 2003, 2004, 2005, 2006, 2007, 2008, 2009, 2010

Note: Weighted numbers (#), percentages and 95% confidence intervals; Respondents aged 18 years and older; n/r (Not Reportable) - If the unweighted total responses for a dimension (row) is <50 that row will not be shown; n/a (Not Available) - Not asked of a subset of respondents

Year: 2008

Health Care Coverage	Excellent			Very good			Good			Fair			Poor			Estimated Population
	#	%	C.I. (95%)	#	%	C.I. (95%)	#	%	C.I. (95%)	#	%	C.I. (95%)	#	%	C.I. (95%)	#
Yes	179,100	19.2	17.7 - 20.6	293,600	31.4	29.8 - 33.0	324,000	34.6	33.0 - 36.3	105,200	11.3	10.2 - 12.3	33,200	3.6	2.9 - 4.2	935,200
No	11,100	17.7	12.6 - 22.7	15,100	24.1	17.3 - 30.8	27,100	43.2	34.8 - 51.6	6,700	10.6	5.6 - 15.7	2,800	4.4	1.1 - 7.8	62,700

Health - general hlth status by State, County, Island, Community, BRFSS Age Group, DOH Race-Ethnicity, Gender, Education Level, Employment Status (Grouped), Household Income, Poverty Level, Marital Status (Grouped), Married, Health Care Coverage, for the Year(s) - 2000, 2001, 2002, 2003, 2004, 2005, 2006, 2007, 2008, 2009, 2010

Note: Weighted numbers (#), percentages and 95% confidence intervals; Respondents aged 18 years and older; n/r (Not Reportable) - If the unweighted total responses for a dimension (row) is <50 that row will not be shown; n/a (Not Available) - Not asked of a subset of respondents

Year: 2007

State	Excellent			Very good			Good			Fair			Poor			Estimated Population
	#	%	C.I. (95%)	#	%	C.I. (95%)	#	%	C.I. (95%)	#	%	C.I. (95%)	#	%	C.I. (95%)	#
Hawaii State	190,400	19.3	17.9 - 20.7	298,400	30.2	28.7 - 31.8	353,500	35.8	34.2 - 37.5	115,800	11.7	10.7 - 12.8	29,000	2.9	2.4 - 3.4	987,100

County	Excellent			Very good			Good			Fair			Poor			Estimated Population
	#	%	C.I. (95%)	#	%	C.I. (95%)	#	%	C.I. (95%)	#	%	C.I. (95%)	#	%	C.I. (95%)	#
Hawaii	22,400	17.4	15.1 - 19.6	39,500	30.6	27.7 - 33.5	44,000	34.0	31.0 - 37.1	18,200	14.1	11.8 - 16.4	5,100	4.0	2.9 - 5.0	129,200
Honolulu	134,000	19.1	17.3 - 20.9	210,900	30.0	28.0 - 32.0	259,400	36.9	34.7 - 39.1	79,300	11.3	9.9 - 12.7	18,900	2.7	2.0 - 3.4	702,700
Kauai	9,900	21.0	16.9 - 25.0	14,200	30.1	25.8 - 34.4	15,500	32.9	28.3 - 37.5	6,000	12.8	9.1 - 16.4	1,500	3.2	1.7 - 4.8	47,200
Maui	24,000	22.3	19.0 - 25.6	33,700	31.2	27.9 - 34.6	34,500	32.0	28.7 - 35.3	12,200	11.3	9.0 - 13.7	3,400	3.2	2.1 - 4.2	107,900

Health - general hlth status by State, County, Island, Community, BRFSS Age Group, DOH Race-Ethnicity, Gender, Education Level, Employment Status (Grouped), Household Income, Poverty Level, Marital Status (Grouped), Married, Health Care Coverage, for the Year(s) - 2000, 2001, 2002, 2003, 2004, 2005, 2006, 2007, 2008, 2009, 2010

Note: Weighted numbers (#), percentages and 95% confidence intervals; Respondents aged 18 years and older; n/r (Not Reportable) - If the unweighted total responses for a dimension (row) is <50 that row will not be shown; n/a (Not Available) - Not asked of a subset of respondents

Year: 2007

Island	Excellent			Very good			Good			Fair			Poor			Estimated Population
	#	%	C.I. (95%)	#	%	C.I. (95%)	#	%	C.I. (95%)	#	%	C.I. (95%)	#	%	C.I. (95%)	#
Hawaii	22,400	17.4	15.1 - 19.6	39,500	30.6	27.7 - 33.5	44,000	34.0	31.0 - 37.1	18,200	14.1	11.8 - 16.4	5,100	4.0	2.9 - 5.0	129,200
Kauai	9,900	21.0	16.9 - 25.0	14,200	30.1	25.8 - 34.4	15,500	32.9	28.3 - 37.5	6,000	12.8	9.1 - 16.4	1,500	3.2	1.7 - 4.8	47,200
Lanai	300	14.4	8.9 - 20.0	500	24.1	17.3 - 30.9	800	44.6	36.2 - 53.0	300	13.2	7.8 - 18.6	100	3.7	1.1 - 6.2	1,900
Maui	22,200	22.6	19.0 - 26.2	31,500	32.1	28.5 - 35.8	30,100	30.8	27.2 - 34.3	11,200	11.4	8.9 - 14.0	3,000	3.0	1.9 - 4.1	97,900
Molokai	1,600	19.9	13.7 - 26.1	1,800	21.9	16.1 - 27.8	3,600	43.9	36.6 - 51.3	800	9.6	5.8 - 13.5	400	4.6	1.8 - 7.4	8,100
Oahu	134,000	19.1	17.3 - 20.9	210,900	30.0	28.0 - 32.0	259,400	36.9	34.7 - 39.1	79,300	11.3	9.9 - 12.7	18,900	2.7	2.0 - 3.4	702,700

Community	Excellent			Very good			Good			Fair			Poor			Estimated Population
	#	%	C.I. (95%)	#	%	C.I. (95%)	#	%	C.I. (95%)	#	%	C.I. (95%)	#	%	C.I. (95%)	#
Aiea/ Pearl City	8,200	11.9	7.0 - 16.7	21,500	31.2	24.7 - 37.7	30,100	43.7	36.4 - 50.9	7,800	11.3	7.4 - 15.1	1,400	2.0	0.2 - 3.8	69,100

Health - general hlth status by State, County, Island, Community, BRFSS Age Group, DOH Race-Ethnicity, Gender, Education Level, Employment Status (Grouped), Household Income, Poverty Level, Marital Status (Grouped), Married, Health Care Coverage, for the Year(s) - 2000, 2001, 2002, 2003, 2004, 2005, 2006, 2007, 2008, 2009, 2010

Note: Weighted numbers (#), percentages and 95% confidence intervals; Respondents aged 18 years and older; n/r (Not Reportable) - If the unweighted total responses for a dimension (row) is <50 that row will not be shown; n/a (Not Available) - Not asked of a subset of respondents

Year: 2007

Community	Excellent			Very good			Good			Fair			Poor			Estimated Population
	#	%	C.I. (95%)	#	%	C.I. (95%)	#	%	C.I. (95%)	#	%	C.I. (95%)	#	%	C.I. (95%)	#
Ala Moana	4,800	16.6	9.7 - 23.4	6,900	23.6	15.0 - 32.1	10,600	36.3	27.8 - 44.8	4,500	15.5	8.5 - 22.6	2,400	8.1	3.7 - 12.4	29,100
Hanalei/ Kapaa	3,900	19.4	13.8 - 25.0	6,300	31.3	25.1 - 37.4	6,100	30.3	23.6 - 37.1	3,400	17.0	10.3 - 23.7	400	2.0	0.5 - 3.5	20,100
Hilo	5,200	14.4	10.3 - 18.4	9,900	27.3	22.3 - 32.2	13,800	37.9	32.2 - 43.5	5,900	16.1	12.2 - 20.1	1,600	4.4	2.3 - 6.4	36,300
Kaaawa/ Kahaluu/ Kaneohe	9,100	18.3	11.7 - 24.9	17,300	34.8	27.2 - 42.3	16,700	33.5	26.0 - 41.0	5,200	10.4	5.7 - 15.2	1,500	3.0	0.6 - 5.3	49,700
Kahului	6,400	19.5	14.6 - 24.5	11,400	35.1	28.8 - 41.5	9,300	28.7	23.0 - 34.4	4,600	14.0	9.1 - 19.0	800	2.5	0.8 - 4.3	32,500
Kailua/ Waimanalo	11,700	22.2	16.3 - 28.0	19,500	37.0	29.7 - 44.2	15,800	29.9	22.6 - 37.3	4,800	9.0	5.0 - 13.0	1,000	1.9	0.4 - 3.4	52,700
Kaimuki/ Palolo/ Waikiki	11,100	19.8	14.3 - 25.2	15,600	27.9	21.8 - 34.0	22,300	39.9	32.6 - 47.3	6,800	12.1	7.5 - 16.8	100	0.2	0.0 - 0.6	55,900
Kona	6,200	22.1	16.8 - 27.4	10,200	36.6	30.3 - 42.9	7,400	26.4	20.6 - 32.3	3,000	10.9	5.9 - 15.8	1,100	4.0	1.3 - 6.7	27,900
Lahaina/ Wailuku	7,200	23.2	15.0 - 31.5	10,400	33.5	26.5 - 40.5	10,400	33.6	26.6 - 40.6	1,800	5.8	3.0 - 8.7	1,200	3.9	1.6 - 6.1	31,100

Health - general hlth status by State, County, Island, Community, BRFSS Age Group, DOH Race-Ethnicity, Gender, Education Level, Employment Status (Grouped), Household Income, Poverty Level, Marital Status (Grouped), Married, Health Care Coverage, for the Year(s) - 2000, 2001, 2002, 2003, 2004, 2005, 2006, 2007, 2008, 2009, 2010

Note: Weighted numbers (#), percentages and 95% confidence intervals; Respondents aged 18 years and older; n/r (Not Reportable) - If the unweighted total responses for a dimension (row) is <50 that row will not be shown; n/a (Not Available) - Not asked of a subset of respondents

Year: 2007

Community	Excellent			Very good			Good			Fair			Poor			Estimated Population
	#	%	C.I. (95%)	#	%	C.I. (95%)	#	%	C.I. (95%)	#	%	C.I. (95%)	#	%	C.I. (95%)	#
Lanai	300	14.4	8.9 - 20.0	500	24.1	17.3 - 30.9	800	44.6	36.2 - 53.0	300	13.2	7.8 - 18.6	100	3.7	1.1 - 6.2	1,900
Lihue-Waimea	6,000	22.1	16.4 - 27.8	7,900	29.3	23.4 - 35.2	9,400	34.8	28.5 - 41.1	2,600	9.6	5.8 - 13.5	1,100	4.2	1.7 - 6.6	27,100
Manoa/ Upper Makiki	8,700	18.9	13.4 - 24.5	14,700	32.3	25.4 - 39.2	15,800	34.5	27.4 - 41.6	5,500	12.0	7.0 - 17.0	1,000	2.2	0.1 - 4.4	45,700
Mililani/ Wahiawa	15,500	20.8	15.4 - 26.3	26,200	35.1	28.7 - 41.5	23,500	31.6	25.5 - 37.6	7,400	9.9	5.6 - 14.2	2,000	2.6	0.4 - 4.8	74,600
Molokai	1,600	19.9	13.7 - 26.1	1,800	21.9	16.1 - 27.8	3,600	43.9	36.6 - 51.3	800	9.6	5.8 - 13.5	400	4.6	1.8 - 7.4	8,100
Nanakuli/ Waianae	6,200	15.8	6.4 - 25.1	7,300	18.5	9.9 - 27.0	17,200	43.6	32.3 - 55.0	7,400	18.8	10.6 - 26.9	1,300	3.4	0.4 - 6.4	39,400
N.Hawaii	4,700	16.5	12.0 - 21.0	9,400	32.9	26.3 - 39.6	9,400	32.9	26.2 - 39.6	4,100	14.5	9.0 - 20.0	900	3.1	1.3 - 4.9	28,500
N.Shore/ Laie	3,900	17.5	9.1 - 25.9	8,800	39.0	26.2 - 51.9	6,900	30.7	18.3 - 43.1	2,100	9.3	1.7 - 16.9	800	3.5	0.3 - 6.7	22,500
Nuuanu/ Kalihi/ Moanalua	14,600	21.7	15.1 - 28.4	14,900	22.2	15.4 - 29.0	28,200	42.0	34.3 - 49.6	6,600	9.8	5.9 - 13.6	2,900	4.3	0.9 - 7.7	67,200

Health - general hlth status by State, County, Island, Community, BRFSS Age Group, DOH Race-Ethnicity, Gender, Education Level, Employment Status (Grouped), Household Income, Poverty Level, Marital Status (Grouped), Married, Health Care Coverage, for the Year(s) - 2000, 2001, 2002, 2003, 2004, 2005, 2006, 2007, 2008, 2009, 2010

Note: Weighted numbers (#), percentages and 95% confidence intervals; Respondents aged 18 years and older; n/r (Not Reportable) - If the unweighted total responses for a dimension (row) is <50 that row will not be shown; n/a (Not Available) - Not asked of a subset of respondents

Year: 2007

Community	Excellent			Very good			Good			Fair			Poor			Estimated Population
	#	%	C.I. (95%)	#	%	C.I. (95%)	#	%	C.I. (95%)	#	%	C.I. (95%)	#	%	C.I. (95%)	#
Puna/ Kau	6,300	17.4	13.0 - 21.7	10,000	27.3	21.9 - 32.8	13,400	36.8	30.8 - 42.8	5,200	14.3	10.2 - 18.4	1,500	4.2	2.1 - 6.3	36,400
Salt Lake/ Foster Village	6,400	22.2	12.9 - 31.4	10,100	35.3	25.6 - 44.9	9,000	31.3	21.3 - 41.2	2,700	9.6	4.0 - 15.1	500	1.8	0.0 - 3.6	28,700
Upcountry/ Hana	8,600	25.0	19.7 - 30.2	9,700	28.1	22.7 - 33.6	10,400	30.1	24.2 - 36.0	4,800	14.0	9.3 - 18.7	1,000	2.8	1.0 - 4.5	34,400
Waialae/ Kahala/ Hawaii Kai	9,500	24.7	17.1 - 32.3	13,100	34.0	25.9 - 42.1	13,000	33.7	25.5 - 41.9	2,300	6.0	1.1 - 10.9	600	1.6	0.0 - 3.2	38,600
Waipahu/ Kapolei/ Ewa	24,300	18.8	14.1 - 23.4	35,000	27.0	22.1 - 31.9	50,400	38.9	33.4 - 44.4	16,400	12.6	8.8 - 16.4	3,500	2.7	1.0 - 4.4	129,700

Health - general hlth status by State, County, Island, Community, BRFSS Age Group, DOH Race-Ethnicity, Gender, Education Level, Employment Status (Grouped), Household Income, Poverty Level, Marital Status (Grouped), Married, Health Care Coverage, for the Year(s) - 2000, 2001, 2002, 2003, 2004, 2005, 2006, 2007, 2008, 2009, 2010

Note: Weighted numbers (#), percentages and 95% confidence intervals; Respondents aged 18 years and older; n/r (Not Reportable) - If the unweighted total responses for a dimension (row) is <50 that row will not be shown; n/a (Not Available) - Not asked of a subset of respondents

Year: 2007

BRFSS Age Group	Excellent			Very good			Good			Fair			Poor			Estimated Population
	#	%	C.I. (95%)	#	%	C.I. (95%)	#	%	C.I. (95%)	#	%	C.I. (95%)	#	%	C.I. (95%)	#
18-24	23,600	18.8	13.5 - 24.1	43,900	34.9	28.5 - 41.3	44,000	34.9	28.1 - 41.7	13,700	10.9	6.8 - 15.0	600	0.5	0.0 - 1.3	125,800
25-34	39,300	24.5	20.3 - 28.7	49,100	30.7	26.4 - 34.9	56,900	35.5	30.9 - 40.2	12,300	7.7	5.3 - 10.1	2,600	1.6	0.4 - 2.8	160,300
35-44	42,200	24.1	20.9 - 27.3	57,400	32.8	29.2 - 36.3	58,900	33.6	30.0 - 37.3	14,000	8.0	5.8 - 10.2	2,600	1.5	0.7 - 2.3	175,200
45-54	35,400	19.0	16.4 - 21.7	59,400	32.0	28.9 - 35.0	62,300	33.5	30.3 - 36.7	21,800	11.7	9.5 - 14.0	6,900	3.7	2.3 - 5.1	185,700
55-64	27,900	17.9	15.1 - 20.8	45,300	29.1	25.9 - 32.3	56,600	36.4	33.0 - 39.8	19,200	12.4	9.9 - 14.8	6,400	4.1	2.9 - 5.4	155,500
65-74	11,700	13.9	11.1 - 16.7	20,800	24.8	21.1 - 28.5	33,500	39.9	35.5 - 44.3	14,300	17.0	13.4 - 20.6	3,700	4.4	2.5 - 6.3	83,900
75+	9,100	9.4	6.5 - 12.3	21,600	22.3	18.5 - 26.2	39,700	41.1	36.5 - 45.8	20,300	20.9	17.2 - 24.7	6,000	6.2	4.0 - 8.4	96,700

Health - general hlth status by State, County, Island, Community, BRFSS Age Group, DOH Race-Ethnicity, Gender, Education Level, Employment Status (Grouped), Household Income, Poverty Level, Marital Status (Grouped), Married, Health Care Coverage, for the Year(s) - 2000, 2001, 2002, 2003, 2004, 2005, 2006, 2007, 2008, 2009, 2010

Note: Weighted numbers (#), percentages and 95% confidence intervals; Respondents aged 18 years and older; n/r (Not Reportable) - If the unweighted total responses for a dimension (row) is <50 that row will not be shown; n/a (Not Available) - Not asked of a subset of respondents

Year: 2007

DOH Race-Ethnicity	Excellent			Very good			Good			Fair			Poor			Estimated Population
	#	%	C.I. (95%)	#	%	C.I. (95%)	#	%	C.I. (95%)	#	%	C.I. (95%)	#	%	C.I. (95%)	#
Caucasian	83,000	26.5	24.2 - 28.8	114,500	36.6	34.1 - 39.1	83,000	26.5	24.3 - 28.8	24,500	7.8	6.4 - 9.2	7,900	2.5	1.8 - 3.2	312,900
Native Hawaiian	17,200	12.6	9.5 - 15.8	35,500	26.1	22.0 - 30.2	57,700	42.4	37.8 - 47.1	19,700	14.5	11.4 - 17.6	6,000	4.4	2.6 - 6.1	135,900
Chinese	7,600	13.8	9.0 - 18.7	17,500	31.8	25.0 - 38.5	22,200	40.4	32.8 - 48.0	7,000	12.7	7.7 - 17.6	700	1.3	0.0 - 2.6	55,000
Filipino	37,600	21.6	17.3 - 26.0	39,300	22.6	18.6 - 26.6	69,200	39.9	35.1 - 44.6	22,600	13.0	10.0 - 16.0	5,000	2.9	1.5 - 4.3	173,700
Japanese	29,900	13.8	11.4 - 16.3	60,500	28.0	24.9 - 31.1	89,900	41.6	38.2 - 45.1	29,700	13.8	11.5 - 16.1	5,900	2.7	1.8 - 3.7	215,900
Black	3,000	18.2	7.9 - 28.6	8,300	50.8	36.0 - 65.6	2,500	14.9	5.9 - 24.0	1,900	11.7	1.8 - 21.6	700	4.3	0.0 - 9.8	16,400
Other Asian	4,200	18.9	9.8 - 28.1	5,800	26.5	15.3 - 37.8	9,100	41.8	29.8 - 53.7	2,300	10.3	3.4 - 17.3	500	2.4	0.1 - 4.7	21,900
Other Pacific Islander	3,800	16.5	4.8 - 28.2	6,100	27.0	15.3 - 38.8	9,500	41.7	27.9 - 55.4	2,400	10.6	3.0 - 18.3	900	4.1	0.0 - 10.5	22,700
Other	1,200	5.4	0.2 - 10.7	7,400	32.9	22.2 - 43.6	8,000	35.7	24.4 - 47.0	5,300	23.8	12.7 - 34.9	500	2.2	0.0 - 4.5	22,500

Health - general hlth status by State, County, Island, Community, BRFSS Age Group, DOH Race-Ethnicity, Gender, Education Level, Employment Status (Grouped), Household Income, Poverty Level, Marital Status (Grouped), Married, Health Care Coverage, for the Year(s) - 2000, 2001, 2002, 2003, 2004, 2005, 2006, 2007, 2008, 2009, 2010

Note: Weighted numbers (#), percentages and 95% confidence intervals; Respondents aged 18 years and older; n/r (Not Reportable) - If the unweighted total responses for a dimension (row) is <50 that row will not be shown; n/a (Not Available) - Not asked of a subset of respondents

Year: 2007

Gender	Excellent			Very good			Good			Fair			Poor			Estimated Population
	#	%	C.I. (95%)	#	%	C.I. (95%)	#	%	C.I. (95%)	#	%	C.I. (95%)	#	%	C.I. (95%)	#
Male	95,500	19.6	17.5 - 21.7	143,700	29.5	27.1 - 31.9	173,900	35.7	33.1 - 38.3	58,000	11.9	10.2 - 13.6	16,000	3.3	2.5 - 4.1	487,200
Female	94,900	19.0	17.2 - 20.8	154,700	30.9	29.0 - 32.9	179,500	35.9	33.8 - 38.0	57,800	11.6	10.2 - 12.9	13,000	2.6	2.0 - 3.2	499,900

Health - general hlth status by State, County, Island, Community, BRFSS Age Group, DOH Race-Ethnicity, Gender, Education Level, Employment Status (Grouped), Household Income, Poverty Level, Marital Status (Grouped), Married, Health Care Coverage, for the Year(s) - 2000, 2001, 2002, 2003, 2004, 2005, 2006, 2007, 2008, 2009, 2010

Note: Weighted numbers (#), percentages and 95% confidence intervals; Respondents aged 18 years and older; n/r (Not Reportable) - If the unweighted total responses for a dimension (row) is <50 that row will not be shown; n/a (Not Available) - Not asked of a subset of respondents

Year: 2007

Education Level	Excellent			Very good			Good			Fair			Poor			Estimated Population
	#	%	C.I. (95%)	#	%	C.I. (95%)	#	%	C.I. (95%)	#	%	C.I. (95%)	#	%	C.I. (95%)	#
Never attended school/ Only Kindergarten to Grades 8	2,200	14.3	2.4 - 26.3	3,000	19.2	9.0 - 29.5	6,100	39.3	26.2 - 52.4	2,900	19.1	8.6 - 29.6	1,200	8.0	3.2 - 12.8	15,400
Grades 9 thru 11 (Some High School)	1,600	4.1	1.5 - 6.7	10,800	28.6	20.1 - 37.1	14,000	37.0	28.8 - 45.3	7,400	19.5	13.0 - 26.0	4,100	10.8	5.3 - 16.3	37,900
Grades 12 or GED (High School Grad)	47,800	15.4	12.9 - 17.8	79,300	25.5	22.7 - 28.3	123,500	39.7	36.4 - 43.0	48,200	15.5	13.2 - 17.8	12,200	3.9	2.8 - 5.0	311,000
College 1 to 3 years (Some College/ Tech)	55,600	19.2	16.4 - 21.9	87,300	30.1	27.3 - 32.9	109,100	37.6	34.5 - 40.6	31,600	10.9	9.0 - 12.8	6,600	2.3	1.6 - 3.0	290,200
College 4 years or more (College Grad)	83,200	25.1	22.9 - 27.4	117,400	35.5	32.9 - 38.0	100,100	30.2	27.8 - 32.7	25,500	7.7	6.3 - 9.1	4,800	1.5	0.9 - 2.0	331,000

Health - general hlth status by State, County, Island, Community, BRFSS Age Group, DOH Race-Ethnicity, Gender, Education Level, Employment Status (Grouped), Household Income, Poverty Level, Marital Status (Grouped), Married, Health Care Coverage, for the Year(s) - 2000, 2001, 2002, 2003, 2004, 2005, 2006, 2007, 2008, 2009, 2010

Note: Weighted numbers (#), percentages and 95% confidence intervals; Respondents aged 18 years and older; n/r (Not Reportable) - If the unweighted total responses for a dimension (row) is <50 that row will not be shown; n/a (Not Available) - Not asked of a subset of respondents

Year: 2007

Employment Status (Grouped)	Excellent			Very good			Good			Fair			Poor			Estimated Population
	#	%	C.I. (95%)	#	%	C.I. (95%)	#	%	C.I. (95%)	#	%	C.I. (95%)	#	%	C.I. (95%)	#
Employed	135,000	21.2	19.5 - 23.0	210,100	33.0	31.0 - 35.0	222,400	35.0	32.9 - 37.1	61,200	9.6	8.4 - 10.9	7,100	1.1	0.7 - 1.6	635,700
Unemployed	5,800	17.9	9.5 - 26.3	7,500	23.4	15.3 - 31.6	11,500	35.8	24.5 - 47.1	4,800	14.8	6.2 - 23.4	2,600	8.0	3.0 - 13.1	32,200
Retired/Unable to work	27,300	12.0	10.0 - 14.0	51,900	22.7	20.3 - 25.2	89,000	39.0	36.0 - 42.0	41,500	18.2	15.9 - 20.5	18,600	8.1	6.5 - 9.7	228,300
Student/Homemaker	22,100	24.4	18.9 - 29.9	28,800	31.8	25.9 - 37.7	30,600	33.8	28.0 - 39.7	8,400	9.3	5.6 - 13.0	600	0.6	0.0 - 1.3	90,400

Health - general hlth status by State, County, Island, Community, BRFSS Age Group, DOH Race-Ethnicity, Gender, Education Level, Employment Status (Grouped), Household Income, Poverty Level, Marital Status (Grouped), Married, Health Care Coverage, for the Year(s) - 2000, 2001, 2002, 2003, 2004, 2005, 2006, 2007, 2008, 2009, 2010

Note: Weighted numbers (#), percentages and 95% confidence intervals; Respondents aged 18 years and older; n/r (Not Reportable) - If the unweighted total responses for a dimension (row) is <50 that row will not be shown; n/a (Not Available) - Not asked of a subset of respondents

Year: 2007

Household Income	Excellent			Very good			Good			Fair			Poor			Estimated Population
	#	%	C.I. (95%)	#	%	C.I. (95%)	#	%	C.I. (95%)	#	%	C.I. (95%)	#	%	C.I. (95%)	#
Less than \$10,000	2,800	9.9	4.8 - 15.1	6,600	23.3	13.7 - 32.8	9,500	33.8	24.7 - 42.8	5,900	20.9	13.6 - 28.2	3,400	12.1	5.5 - 18.7	28,200
\$10,000 to \$14,999	2,500	8.1	2.9 - 13.3	6,200	20.3	12.7 - 27.8	13,200	43.5	33.3 - 53.6	4,900	16.3	8.8 - 23.8	3,600	11.9	6.9 - 16.9	30,400
\$15,000 to \$19,999	5,600	12.5	7.3 - 17.7	9,400	21.0	14.9 - 27.1	18,000	40.3	33.4 - 47.3	8,900	20.0	14.5 - 25.4	2,700	6.1	3.3 - 8.9	44,600
\$20,000 to \$24,999	9,000	15.1	10.0 - 20.1	14,700	24.5	18.8 - 30.2	23,500	39.2	32.5 - 45.9	10,100	16.9	12.1 - 21.7	2,600	4.4	1.9 - 6.8	59,900
\$25,000 to \$34,999	19,900	17.4	13.5 - 21.3	29,300	25.6	21.2 - 29.9	47,100	41.1	36.2 - 46.1	15,600	13.7	10.2 - 17.1	2,600	2.3	1.2 - 3.4	114,400
\$35,000 to \$49,999	31,500	19.1	15.5 - 22.6	46,800	28.3	24.5 - 32.1	60,800	36.8	32.7 - 40.8	22,600	13.7	10.7 - 16.6	3,700	2.2	1.2 - 3.2	165,400
\$50,000 to \$74,999	37,000	21.8	18.5 - 25.0	57,100	33.6	29.8 - 37.5	58,400	34.4	30.5 - 38.3	15,700	9.3	7.0 - 11.5	1,600	1.0	0.4 - 1.6	169,900
\$75,000 or more	67,500	23.6	21.0 - 26.1	105,300	36.7	33.9 - 39.6	90,700	31.7	28.7 - 34.6	18,400	6.4	5.0 - 7.8	4,600	1.6	0.9 - 2.4	286,600

Health - general hlth status by State, County, Island, Community, BRFSS Age Group, DOH Race-Ethnicity, Gender, Education Level, Employment Status (Grouped), Household Income, Poverty Level, Marital Status (Grouped), Married, Health Care Coverage, for the Year(s) - 2000, 2001, 2002, 2003, 2004, 2005, 2006, 2007, 2008, 2009, 2010

Note: Weighted numbers (#), percentages and 95% confidence intervals; Respondents aged 18 years and older; n/r (Not Reportable) - If the unweighted total responses for a dimension (row) is <50 that row will not be shown; n/a (Not Available) - Not asked of a subset of respondents

Year: 2007

Poverty Level	Excellent			Very good			Good			Fair			Poor			Estimated Population
	#	%	C.I. (95%)	#	%	C.I. (95%)	#	%	C.I. (95%)	#	%	C.I. (95%)	#	%	C.I. (95%)	#
0-130%	31,300	15.5	12.1 - 18.8	45,000	22.2	18.8 - 25.7	82,000	40.5	36.4 - 44.6	32,400	16.0	13.0 - 19.0	11,800	5.8	4.3 - 7.4	202,600
131-185%	20,600	17.7	13.0 - 22.3	34,500	29.6	24.5 - 34.7	40,700	34.9	29.6 - 40.2	18,000	15.5	11.8 - 19.1	2,800	2.4	1.2 - 3.6	116,500
186+%	123,900	21.4	19.7 - 23.0	195,800	33.7	31.8 - 35.6	198,600	34.2	32.3 - 36.2	51,800	8.9	7.9 - 10.0	10,300	1.8	1.3 - 2.2	580,400

Health - general hlth status by State, County, Island, Community, BRFSS Age Group, DOH Race-Ethnicity, Gender, Education Level, Employment Status (Grouped), Household Income, Poverty Level, Marital Status (Grouped), Married, Health Care Coverage, for the Year(s) - 2000, 2001, 2002, 2003, 2004, 2005, 2006, 2007, 2008, 2009, 2010

Note: Weighted numbers (#), percentages and 95% confidence intervals; Respondents aged 18 years and older; n/r (Not Reportable) - If the unweighted total responses for a dimension (row) is <50 that row will not be shown; n/a (Not Available) - Not asked of a subset of respondents

Year: 2007

Marital Status (Grouped)	Excellent			Very good			Good			Fair			Poor			Estimated Population
	#	%	C.I. (95%)	#	%	C.I. (95%)	#	%	C.I. (95%)	#	%	C.I. (95%)	#	%	C.I. (95%)	#
Married	120,000	20.4	18.8 - 22.1	185,600	31.6	29.7 - 33.5	203,300	34.6	32.7 - 36.6	61,400	10.5	9.2 - 11.7	16,800	2.9	2.2 - 3.6	587,100
Unmarried Couple	3,000	11.3	6.0 - 16.5	10,000	37.2	26.2 - 48.2	10,900	40.7	29.8 - 51.5	2,100	7.8	2.7 - 12.9	800	3.1	0.0 - 6.8	26,800
Widowed	5,300	9.2	6.5 - 11.8	14,200	24.5	20.0 - 28.9	25,200	43.4	38.1 - 48.7	10,500	18.1	14.2 - 22.0	2,800	4.9	2.8 - 7.0	58,000
Other	62,100	19.7	16.8 - 22.6	88,600	28.1	25.0 - 31.2	114,100	36.2	32.8 - 39.6	41,900	13.3	11.0 - 15.5	8,600	2.7	1.9 - 3.5	315,100

Married	Excellent			Very good			Good			Fair			Poor			Estimated Population
	#	%	C.I. (95%)	#	%	C.I. (95%)	#	%	C.I. (95%)	#	%	C.I. (95%)	#	%	C.I. (95%)	#
Yes	121,200	20.3	18.7 - 21.9	188,100	31.5	29.7 - 33.4	206,500	34.6	32.7 - 36.5	63,600	10.7	9.4 - 11.9	17,500	2.9	2.2 - 3.6	596,900
No	69,000	17.7	15.3 - 20.2	109,700	28.2	25.5 - 30.8	146,500	37.7	34.7 - 40.6	52,200	13.4	11.5 - 15.3	11,500	3.0	2.2 - 3.7	389,000

Health - general hlth status by State, County, Island, Community, BRFSS Age Group, DOH Race-Ethnicity, Gender, Education Level, Employment Status (Grouped), Household Income, Poverty Level, Marital Status (Grouped), Married, Health Care Coverage, for the Year(s) - 2000, 2001, 2002, 2003, 2004, 2005, 2006, 2007, 2008, 2009, 2010

Note: Weighted numbers (#), percentages and 95% confidence intervals; Respondents aged 18 years and older; n/r (Not Reportable) - If the unweighted total responses for a dimension (row) is <50 that row will not be shown; n/a (Not Available) - Not asked of a subset of respondents

Year: 2007

Health Care Coverage	Excellent			Very good			Good			Fair			Poor			Estimated Population
	#	%	C.I. (95%)	#	%	C.I. (95%)	#	%	C.I. (95%)	#	%	C.I. (95%)	#	%	C.I. (95%)	#
Yes	178,800	19.3	17.9 - 20.7	286,000	30.8	29.2 - 32.4	329,300	35.5	33.8 - 37.2	107,400	11.6	10.5 - 12.7	25,700	2.8	2.3 - 3.3	927,300
No	11,500	19.6	13.3 - 25.8	12,300	20.9	15.7 - 26.2	23,400	39.7	31.7 - 47.7	8,500	14.4	8.7 - 20.0	3,200	5.4	2.3 - 8.6	58,900

Health - general hlth status by State, County, Island, Community, BRFSS Age Group, DOH Race-Ethnicity, Gender, Education Level, Employment Status (Grouped), Household Income, Poverty Level, Marital Status (Grouped), Married, Health Care Coverage, for the Year(s) - 2000, 2001, 2002, 2003, 2004, 2005, 2006, 2007, 2008, 2009, 2010

Note: Weighted numbers (#), percentages and 95% confidence intervals; Respondents aged 18 years and older; n/r (Not Reportable) - If the unweighted total responses for a dimension (row) is <50 that row will not be shown; n/a (Not Available) - Not asked of a subset of respondents

Year: 2006

State	Excellent			Very good			Good			Fair			Poor			Estimated Population
	#	%	C.I. (95%)	#	%	C.I. (95%)	#	%	C.I. (95%)	#	%	C.I. (95%)	#	%	C.I. (95%)	#
Hawaii State	179,600	18.4	17.1 - 19.7	285,000	29.2	27.7 - 30.8	366,600	37.6	35.9 - 39.3	111,200	11.4	10.4 - 12.5	32,500	3.3	2.8 - 3.9	975,000

County	Excellent			Very good			Good			Fair			Poor			Estimated Population
	#	%	C.I. (95%)	#	%	C.I. (95%)	#	%	C.I. (95%)	#	%	C.I. (95%)	#	%	C.I. (95%)	#
Hawaii	22,900	18.8	16.3 - 21.3	36,300	29.9	26.8 - 32.9	42,100	34.6	31.4 - 37.7	15,500	12.8	10.7 - 14.8	4,900	4.0	2.9 - 5.1	121,700
Honolulu	123,200	17.6	16.0 - 19.3	203,200	29.1	27.1 - 31.1	271,400	38.8	36.7 - 41.0	78,500	11.2	9.9 - 12.6	22,500	3.2	2.5 - 3.9	698,800
Kauai	9,400	19.5	15.5 - 23.5	13,900	29.1	24.7 - 33.4	16,500	34.5	29.8 - 39.1	6,100	12.6	9.2 - 16.1	2,100	4.4	2.7 - 6.0	48,000
Maui	24,100	22.7	19.6 - 25.7	31,500	29.6	26.3 - 32.8	36,700	34.4	31.1 - 37.8	11,100	10.5	8.4 - 12.5	3,100	2.9	1.8 - 4.0	106,500

Health - general hlth status by State, County, Island, Community, BRFSS Age Group, DOH Race-Ethnicity, Gender, Education Level, Employment Status (Grouped), Household Income, Poverty Level, Marital Status (Grouped), Married, Health Care Coverage, for the Year(s) - 2000, 2001, 2002, 2003, 2004, 2005, 2006, 2007, 2008, 2009, 2010

Note: Weighted numbers (#), percentages and 95% confidence intervals; Respondents aged 18 years and older; n/r (Not Reportable) - If the unweighted total responses for a dimension (row) is <50 that row will not be shown; n/a (Not Available) - Not asked of a subset of respondents

Year: 2006

Island	Excellent			Very good			Good			Fair			Poor			Estimated Population
	#	%	C.I. (95%)	#	%	C.I. (95%)	#	%	C.I. (95%)	#	%	C.I. (95%)	#	%	C.I. (95%)	#
Hawaii	22,900	18.8	16.3 - 21.3	36,300	29.9	26.8 - 32.9	42,100	34.6	31.4 - 37.7	15,500	12.8	10.7 - 14.8	4,900	4.0	2.9 - 5.1	121,700
Kauai	9,400	19.5	15.5 - 23.5	13,900	29.1	24.7 - 33.4	16,500	34.5	29.8 - 39.1	6,100	12.6	9.2 - 16.1	2,100	4.4	2.7 - 6.0	48,000
Lanai	400	15.6	9.4 - 21.7	600	25.1	18.0 - 32.2	1,000	40.1	32.2 - 47.9	400	16.0	9.2 - 22.8	100	3.3	1.1 - 5.5	2,400
Maui	22,800	23.4	20.1 - 26.6	28,700	29.5	26.0 - 33.0	33,400	34.2	30.6 - 37.9	10,000	10.2	8.0 - 12.5	2,600	2.7	1.5 - 3.9	97,500
Molokai	1,000	14.8	9.4 - 20.2	2,100	32.3	24.0 - 40.5	2,300	35.2	27.7 - 42.8	800	12.0	6.0 - 18.0	400	5.7	2.4 - 9.0	6,600
Oahu	123,200	17.6	16.0 - 19.3	203,200	29.1	27.1 - 31.1	271,400	38.8	36.7 - 41.0	78,500	11.2	9.9 - 12.6	22,500	3.2	2.5 - 3.9	698,800

Community	Excellent			Very good			Good			Fair			Poor			Estimated Population
	#	%	C.I. (95%)	#	%	C.I. (95%)	#	%	C.I. (95%)	#	%	C.I. (95%)	#	%	C.I. (95%)	#
Aiea/ Pearl City	8,800	13.2	8.2 - 18.2	20,500	30.8	24.2 - 37.3	27,700	41.6	34.5 - 48.7	8,700	13.0	8.5 - 17.4	1,000	1.5	0.0 - 3.1	66,700

Health - general hlth status by State, County, Island, Community, BRFSS Age Group, DOH Race-Ethnicity, Gender, Education Level, Employment Status (Grouped), Household Income, Poverty Level, Marital Status (Grouped), Married, Health Care Coverage, for the Year(s) - 2000, 2001, 2002, 2003, 2004, 2005, 2006, 2007, 2008, 2009, 2010

Note: Weighted numbers (#), percentages and 95% confidence intervals; Respondents aged 18 years and older; n/r (Not Reportable) - If the unweighted total responses for a dimension (row) is <50 that row will not be shown; n/a (Not Available) - Not asked of a subset of respondents

Year: 2006

Community	Excellent			Very good			Good			Fair			Poor			Estimated Population
	#	%	C.I. (95%)	#	%	C.I. (95%)	#	%	C.I. (95%)	#	%	C.I. (95%)	#	%	C.I. (95%)	#
Ala Moana	4,600	13.9	7.8 - 19.9	9,500	28.4	20.7 - 36.1	14,200	42.7	34.4 - 51.1	3,700	11.0	6.3 - 15.8	1,300	4.0	1.1 - 6.8	33,300
Hanalei/ Kapaa	4,400	21.3	15.9 - 26.7	6,700	32.0	25.7 - 38.3	5,600	27.1	20.8 - 33.3	2,900	13.7	7.6 - 19.8	1,200	5.9	2.8 - 9.1	20,800
Hilo	5,900	17.0	12.5 - 21.6	9,500	27.3	22.0 - 32.7	13,200	38.0	32.4 - 43.6	4,800	14.0	9.9 - 18.1	1,300	3.6	1.6 - 5.7	34,600
Kaaawa/ Kahaluu/ Kaneohe	7,800	16.2	10.7 - 21.6	15,700	32.5	24.3 - 40.6	18,000	37.4	29.1 - 45.6	5,900	12.3	7.0 - 17.7	800	1.7	0.1 - 3.3	48,200
Kahului	8,200	25.0	18.7 - 31.3	9,700	29.4	23.0 - 35.9	11,200	34.1	27.9 - 40.4	3,200	9.9	6.4 - 13.4	500	1.5	0.4 - 2.6	32,900
Kailua/ Waimanalo	10,900	22.0	15.0 - 29.1	15,400	31.1	24.2 - 38.0	16,600	33.5	26.2 - 40.8	5,100	10.4	6.6 - 14.2	1,500	2.9	0.5 - 5.4	49,500
Kaimuki/ Palolo/ Waikiki	8,200	14.3	10.2 - 18.4	16,400	28.8	22.6 - 34.9	22,500	39.4	32.5 - 46.4	7,600	13.4	8.6 - 18.1	2,400	4.1	0.0 - 8.2	57,100
Kona	6,300	21.3	16.5 - 26.2	9,300	31.7	25.6 - 37.7	9,700	32.8	26.5 - 39.2	3,200	11.0	7.0 - 15.0	900	3.2	1.5 - 4.9	29,500
Lahaina/ Wailuku	6,700	20.5	15.3 - 25.7	8,400	25.7	20.4 - 31.0	12,700	39.0	32.4 - 45.5	3,700	11.3	6.9 - 15.7	1,100	3.5	1.3 - 5.7	32,700

Health - general hlth status by State, County, Island, Community, BRFSS Age Group, DOH Race-Ethnicity, Gender, Education Level, Employment Status (Grouped), Household Income, Poverty Level, Marital Status (Grouped), Married, Health Care Coverage, for the Year(s) - 2000, 2001, 2002, 2003, 2004, 2005, 2006, 2007, 2008, 2009, 2010

Note: Weighted numbers (#), percentages and 95% confidence intervals; Respondents aged 18 years and older; n/r (Not Reportable) - If the unweighted total responses for a dimension (row) is <50 that row will not be shown; n/a (Not Available) - Not asked of a subset of respondents

Year: 2006

Community	Excellent			Very good			Good			Fair			Poor			Estimated Population
	#	%	C.I. (95%)	#	%	C.I. (95%)	#	%	C.I. (95%)	#	%	C.I. (95%)	#	%	C.I. (95%)	#
Lanai	400	15.6	9.4 - 21.7	600	25.1	18.0 - 32.2	1,000	40.1	32.2 - 47.9	400	16.0	9.2 - 22.8	100	3.3	1.1 - 5.5	2,400
Lihue-Waimea	4,900	18.1	12.4 - 23.8	7,300	26.8	20.8 - 32.8	10,900	40.1	33.6 - 46.7	3,200	11.8	7.9 - 15.7	800	3.1	1.4 - 4.8	27,200
Manoa/ Upper Makiki	7,900	16.7	10.7 - 22.7	13,300	28.2	21.3 - 35.2	18,500	39.2	31.7 - 46.7	5,900	12.6	7.1 - 18.1	1,600	3.3	0.8 - 5.8	47,200
Mililani/ Wahiawa	11,800	17.8	12.6 - 23.1	19,300	29.2	22.8 - 35.5	27,600	41.8	35.0 - 48.6	5,500	8.3	4.8 - 11.8	1,900	2.9	0.8 - 4.9	66,000
Molokai	1,000	14.8	9.4 - 20.2	2,100	32.3	24.0 - 40.5	2,300	35.2	27.7 - 42.8	800	12.0	6.0 - 18.0	400	5.7	2.4 - 9.0	6,600
Nanakuli/ Waianae	5,300	18.7	8.0 - 29.5	5,900	20.8	12.0 - 29.5	10,300	36.4	25.3 - 47.6	5,500	19.5	10.4 - 28.5	1,300	4.6	0.7 - 8.5	28,200
N.Hawaii	5,600	21.5	15.2 - 27.8	7,200	27.8	21.4 - 34.1	9,400	36.1	29.0 - 43.2	3,100	11.7	7.1 - 16.3	800	3.0	1.1 - 4.8	26,100
N.Shore/ Laie	5,900	24.4	14.8 - 34.1	6,000	24.5	15.1 - 34.0	8,500	34.8	24.0 - 45.7	2,000	8.1	2.2 - 14.0	2,000	8.1	2.2 - 14.0	24,300
Nuuanu/ Kalihi/ Moanalua	14,200	19.0	12.7 - 25.3	14,000	18.7	13.7 - 23.7	33,400	44.6	37.2 - 52.0	9,000	12.0	7.3 - 16.7	4,200	5.7	2.5 - 8.9	74,800

Health - general hlth status by State, County, Island, Community, BRFSS Age Group, DOH Race-Ethnicity, Gender, Education Level, Employment Status (Grouped), Household Income, Poverty Level, Marital Status (Grouped), Married, Health Care Coverage, for the Year(s) - 2000, 2001, 2002, 2003, 2004, 2005, 2006, 2007, 2008, 2009, 2010

Note: Weighted numbers (#), percentages and 95% confidence intervals; Respondents aged 18 years and older; n/r (Not Reportable) - If the unweighted total responses for a dimension (row) is <50 that row will not be shown; n/a (Not Available) - Not asked of a subset of respondents

Year: 2006

Community	Excellent			Very good			Good			Fair			Poor			Estimated Population
	#	%	C.I. (95%)	#	%	C.I. (95%)	#	%	C.I. (95%)	#	%	C.I. (95%)	#	%	C.I. (95%)	#
Puna/ Kau	5,100	16.2	12.0 - 20.5	10,300	32.7	26.0 - 39.4	9,800	31.1	25.1 - 37.1	4,400	13.9	9.9 - 17.9	1,900	6.1	3.4 - 8.8	31,500
Salt Lake/ Foster Village	8,100	22.1	14.9 - 29.2	15,100	41.1	31.2 - 51.0	10,000	27.2	18.9 - 35.5	2,600	7.2	1.7 - 12.7	900	2.5	0.0 - 5.3	36,600
Upcountry/ Hana	7,800	24.5	19.0 - 30.1	10,600	33.4	27.1 - 39.6	9,400	29.5	23.5 - 35.5	3,000	9.5	5.9 - 13.0	1,000	3.1	0.5 - 5.8	31,900
Waialae/ Kahala/ Hawaii Kai	11,400	26.7	18.9 - 34.4	11,600	27.1	20.2 - 34.0	16,300	38.0	30.0 - 46.1	2,400	5.5	2.4 - 8.7	1,100	2.6	0.4 - 4.8	42,800
Waipahu/ Kapolei/ Ewa	18,300	14.8	11.2 - 18.4	40,700	32.8	27.2 - 38.5	47,800	38.6	32.9 - 44.3	14,600	11.8	8.1 - 15.5	2,500	2.0	0.8 - 3.2	124,000

Health - general hlth status by State, County, Island, Community, BRFSS Age Group, DOH Race-Ethnicity, Gender, Education Level, Employment Status (Grouped), Household Income, Poverty Level, Marital Status (Grouped), Married, Health Care Coverage, for the Year(s) - 2000, 2001, 2002, 2003, 2004, 2005, 2006, 2007, 2008, 2009, 2010

Note: Weighted numbers (#), percentages and 95% confidence intervals; Respondents aged 18 years and older; n/r (Not Reportable) - If the unweighted total responses for a dimension (row) is <50 that row will not be shown; n/a (Not Available) - Not asked of a subset of respondents

Year: 2006

BRFSS Age Group	Excellent			Very good			Good			Fair			Poor			Estimated Population
	#	%	C.I. (95%)	#	%	C.I. (95%)	#	%	C.I. (95%)	#	%	C.I. (95%)	#	%	C.I. (95%)	#
18-24	29,100	23.5	17.9 - 29.1	32,700	26.4	20.6 - 32.3	49,200	39.8	33.2 - 46.4	10,500	8.5	4.9 - 12.0	2,200	1.8	0.0 - 3.9	123,700
25-34	37,300	23.0	19.3 - 26.7	58,700	36.2	31.6 - 40.7	53,600	33.0	28.6 - 37.5	10,800	6.7	4.4 - 8.9	1,900	1.2	0.3 - 2.0	162,200
35-44	33,900	19.1	16.2 - 22.0	59,900	33.7	30.1 - 37.3	66,000	37.1	33.4 - 40.9	15,400	8.7	6.6 - 10.7	2,400	1.4	0.6 - 2.1	177,600
45-54	35,200	19.6	17.0 - 22.3	53,100	29.6	26.4 - 32.7	63,200	35.2	32.0 - 38.5	21,400	12.0	9.6 - 14.3	6,500	3.6	2.5 - 4.8	179,400
55-64	24,700	16.7	14.2 - 19.3	38,300	25.9	22.9 - 29.0	54,600	37.0	33.2 - 40.8	21,800	14.8	11.8 - 17.8	8,100	5.5	3.8 - 7.2	147,400
65-74	10,600	12.8	9.7 - 15.8	19,300	23.2	19.5 - 26.9	35,900	43.1	38.7 - 47.6	11,400	13.7	10.7 - 16.8	5,900	7.1	4.6 - 9.7	83,300
75+	7,100	7.6	5.4 - 9.9	20,300	21.8	18.0 - 25.6	41,100	44.1	39.6 - 48.5	19,400	20.8	17.1 - 24.6	5,300	5.7	3.6 - 7.7	93,300

DOH Race-Ethnicity	Excellent			Very good			Good			Fair			Poor			Estimated Population
	#	%	C.I. (95%)	#	%	C.I. (95%)	#	%	C.I. (95%)	#	%	C.I. (95%)	#	%	C.I. (95%)	#

Health - general hlth status by State, County, Island, Community, BRFSS Age Group, DOH Race-Ethnicity, Gender, Education Level, Employment Status (Grouped), Household Income, Poverty Level, Marital Status (Grouped), Married, Health Care Coverage, for the Year(s) - 2000, 2001, 2002, 2003, 2004, 2005, 2006, 2007, 2008, 2009, 2010

Note: Weighted numbers (#), percentages and 95% confidence intervals; Respondents aged 18 years and older; n/r (Not Reportable) - If the unweighted total responses for a dimension (row) is <50 that row will not be shown; n/a (Not Available) - Not asked of a subset of respondents

Year: 2006

DOH Race-Ethnicity	Excellent			Very good			Good			Fair			Poor			Estimated Population
	#	%	C.I. (95%)	#	%	C.I. (95%)	#	%	C.I. (95%)	#	%	C.I. (95%)	#	%	C.I. (95%)	#
Caucasian	77,500	24.2	22.1 - 26.3	112,900	35.2	32.8 - 37.7	90,100	28.1	25.8 - 30.4	31,200	9.7	8.3 - 11.2	8,700	2.7	2.1 - 3.4	320,400
Native Hawaiian	17,300	14.4	11.0 - 17.8	30,600	25.5	21.1 - 29.8	47,500	39.6	34.7 - 44.5	19,100	15.9	12.4 - 19.5	5,500	4.6	2.2 - 6.9	119,900
Chinese	6,600	14.1	9.1 - 19.1	14,400	30.9	24.2 - 37.7	21,100	45.1	37.6 - 52.7	3,600	7.6	4.3 - 10.9	1,000	2.2	0.3 - 4.1	46,700
Filipino	29,400	19.0	14.8 - 23.2	38,100	24.6	19.9 - 29.2	62,400	40.3	35.3 - 45.2	19,500	12.5	9.4 - 15.7	5,700	3.6	2.1 - 5.2	155,000
Japanese	29,500	14.2	11.6 - 16.8	54,400	26.2	23.0 - 29.3	93,200	44.8	41.3 - 48.4	24,200	11.6	9.5 - 13.7	6,600	3.2	2.1 - 4.3	207,900
Black	3,700	25.9	13.4 - 38.3	5,800	40.3	24.6 - 56.1	3,700	25.7	12.1 - 39.4	600	4.2	0.0 - 8.7	600	3.9	0.0 - 11.2	14,500
Other Asian	3,400	11.8	6.2 - 17.5	9,300	31.9	21.7 - 42.1	11,800	40.5	30.1 - 50.9	4,300	14.9	5.9 - 23.8	300	0.9	0.0 - 2.1	29,000
Other Pacific Islander	3,400	13.2	6.1 - 20.3	4,500	17.5	8.6 - 26.5	14,000	55.0	42.3 - 67.6	2,100	8.1	0.6 - 15.7	1,600	6.2	0.3 - 12.1	25,500
Mixed Ethnicity	4,400	18.1	7.6 - 28.6	5,900	24.5	14.9 - 34.0	10,600	43.6	32.2 - 55.1	2,400	9.7	2.9 - 16.5	1,000	4.1	0.5 - 7.7	24,300

Health - general hlth status by State, County, Island, Community, BRFSS Age Group, DOH Race-Ethnicity, Gender, Education Level, Employment Status (Grouped), Household Income, Poverty Level, Marital Status (Grouped), Married, Health Care Coverage, for the Year(s) - 2000, 2001, 2002, 2003, 2004, 2005, 2006, 2007, 2008, 2009, 2010

Note: Weighted numbers (#), percentages and 95% confidence intervals; Respondents aged 18 years and older; n/r (Not Reportable) - If the unweighted total responses for a dimension (row) is <50 that row will not be shown; n/a (Not Available) - Not asked of a subset of respondents

Year: 2006

DOH Race-Ethnicity	Excellent			Very good			Good			Fair			Poor			Estimated Population
	#	%	C.I. (95%)	#	%	C.I. (95%)	#	%	C.I. (95%)	#	%	C.I. (95%)	#	%	C.I. (95%)	#
Other	2,200	10.0	3.6 - 16.3	6,300	29.0	17.1 - 40.9	9,500	43.9	31.2 - 56.5	2,400	11.1	5.1 - 17.1	1,300	6.1	1.7 - 10.4	21,600

Gender	Excellent			Very good			Good			Fair			Poor			Estimated Population
	#	%	C.I. (95%)	#	%	C.I. (95%)	#	%	C.I. (95%)	#	%	C.I. (95%)	#	%	C.I. (95%)	#
Male	90,300	18.8	16.7 - 20.8	143,700	29.9	27.4 - 32.3	181,600	37.7	35.2 - 40.3	51,000	10.6	9.1 - 12.1	14,700	3.1	2.2 - 3.9	481,300
Female	89,300	18.1	16.5 - 19.7	141,300	28.6	26.7 - 30.5	185,000	37.5	35.3 - 39.6	60,300	12.2	10.8 - 13.7	17,800	3.6	2.9 - 4.4	493,700

Health - general hlth status by State, County, Island, Community, BRFSS Age Group, DOH Race-Ethnicity, Gender, Education Level, Employment Status (Grouped), Household Income, Poverty Level, Marital Status (Grouped), Married, Health Care Coverage, for the Year(s) - 2000, 2001, 2002, 2003, 2004, 2005, 2006, 2007, 2008, 2009, 2010

Note: Weighted numbers (#), percentages and 95% confidence intervals; Respondents aged 18 years and older; n/r (Not Reportable) - If the unweighted total responses for a dimension (row) is <50 that row will not be shown; n/a (Not Available) - Not asked of a subset of respondents

Year: 2006

Education Level	Excellent			Very good			Good			Fair			Poor			Estimated Population
	#	%	C.I. (95%)	#	%	C.I. (95%)	#	%	C.I. (95%)	#	%	C.I. (95%)	#	%	C.I. (95%)	#
Never attended school/ Only Kindergarten to Grades 8	800	5.2	0.3 - 10.1	1,700	10.6	3.8 - 17.4	7,600	47.1	35.8 - 58.4	4,100	25.1	15.4 - 34.8	1,900	11.9	3.0 - 20.9	16,200
Grades 9 thru 11 (Some High School)	5,000	12.3	6.8 - 17.7	7,400	18.2	11.2 - 25.2	17,000	41.8	33.1 - 50.4	6,300	15.4	10.4 - 20.4	5,000	12.3	7.4 - 17.3	40,700
Grades 12 or GED (High School Grad)	42,600	14.6	12.1 - 17.1	65,100	22.3	19.6 - 25.1	127,400	43.7	40.3 - 47.0	46,300	15.9	13.5 - 18.2	10,300	3.5	2.3 - 4.7	291,700
College 1 to 3 years (Some College/ Tech)	49,600	17.6	15.2 - 20.0	90,600	32.2	29.1 - 35.3	101,700	36.1	33.1 - 39.1	30,400	10.8	8.8 - 12.7	9,400	3.3	2.3 - 4.3	281,600
College 4 years or more (College Grad)	81,300	23.7	21.5 - 25.9	119,800	34.9	32.4 - 37.3	112,400	32.7	30.2 - 35.2	24,200	7.0	5.8 - 8.3	5,900	1.7	1.2 - 2.3	343,700

Health - general hlth status by State, County, Island, Community, BRFSS Age Group, DOH Race-Ethnicity, Gender, Education Level, Employment Status (Grouped), Household Income, Poverty Level, Marital Status (Grouped), Married, Health Care Coverage, for the Year(s) - 2000, 2001, 2002, 2003, 2004, 2005, 2006, 2007, 2008, 2009, 2010

Note: Weighted numbers (#), percentages and 95% confidence intervals; Respondents aged 18 years and older; n/r (Not Reportable) - If the unweighted total responses for a dimension (row) is <50 that row will not be shown; n/a (Not Available) - Not asked of a subset of respondents

Year: 2006

Employment Status (Grouped)	Excellent			Very good			Good			Fair			Poor			Estimated Population
	#	%	C.I. (95%)	#	%	C.I. (95%)	#	%	C.I. (95%)	#	%	C.I. (95%)	#	%	C.I. (95%)	#
Employed	131,200	20.9	19.2 - 22.6	200,400	31.9	29.9 - 33.9	229,900	36.6	34.5 - 38.7	54,600	8.7	7.5 - 9.9	11,800	1.9	1.2 - 2.5	627,900
Unemployed	4,000	11.1	5.8 - 16.4	9,500	26.7	18.3 - 35.0	13,300	37.2	27.0 - 47.4	6,500	18.3	11.5 - 25.2	2,400	6.7	2.9 - 10.5	35,700
Retired/Unable to work	23,600	10.8	8.8 - 12.7	47,300	21.6	19.3 - 24.0	92,100	42.0	39.1 - 44.9	38,900	17.8	15.6 - 19.9	17,200	7.9	6.4 - 9.3	219,100
Student/Homemaker	20,500	22.6	17.6 - 27.5	27,200	30.0	23.9 - 36.2	30,600	33.8	27.8 - 39.8	11,200	12.3	7.9 - 16.8	1,200	1.3	0.0 - 2.7	90,700

Health - general hlth status by State, County, Island, Community, BRFSS Age Group, DOH Race-Ethnicity, Gender, Education Level, Employment Status (Grouped), Household Income, Poverty Level, Marital Status (Grouped), Married, Health Care Coverage, for the Year(s) - 2000, 2001, 2002, 2003, 2004, 2005, 2006, 2007, 2008, 2009, 2010

Note: Weighted numbers (#), percentages and 95% confidence intervals; Respondents aged 18 years and older; n/r (Not Reportable) - If the unweighted total responses for a dimension (row) is <50 that row will not be shown; n/a (Not Available) - Not asked of a subset of respondents

Year: 2006

Household Income	Excellent			Very good			Good			Fair			Poor			Estimated Population
	#	%	C.I. (95%)	#	%	C.I. (95%)	#	%	C.I. (95%)	#	%	C.I. (95%)	#	%	C.I. (95%)	#
Less than \$10,000	2,800	10.8	5.7 - 15.9	4,500	17.2	10.8 - 23.6	11,100	42.5	32.4 - 52.7	5,500	20.8	14.6 - 27.1	2,300	8.6	4.2 - 13.1	26,200
\$10,000 to \$14,999	1,500	5.7	2.1 - 9.2	4,700	18.2	11.0 - 25.5	10,400	40.3	31.2 - 49.4	5,700	22.2	14.2 - 30.3	3,500	13.5	7.3 - 19.8	25,800
\$15,000 to \$19,999	4,900	11.2	6.8 - 15.5	11,400	26.2	18.8 - 33.5	17,000	38.8	31.4 - 46.3	7,200	16.4	11.3 - 21.6	3,200	7.4	3.7 - 11.1	43,700
\$20,000 to \$24,999	12,500	18.9	12.4 - 25.5	11,700	17.7	12.9 - 22.4	26,800	40.5	33.8 - 47.3	10,300	15.5	11.2 - 19.7	4,900	7.4	4.2 - 10.5	66,200
\$25,000 to \$34,999	14,400	13.6	10.3 - 16.9	27,700	26.2	21.4 - 30.9	44,100	41.6	36.3 - 46.9	15,900	15.0	11.1 - 19.0	3,900	3.6	1.8 - 5.5	106,100
\$35,000 to \$49,999	23,300	17.4	13.9 - 20.9	41,800	31.3	27.4 - 35.2	49,100	36.7	32.5 - 41.0	15,100	11.3	8.7 - 14.0	4,400	3.3	1.8 - 4.7	133,700
\$50,000 to \$74,999	28,900	18.6	15.7 - 21.5	49,500	31.8	28.1 - 35.4	60,800	39.0	35.0 - 43.0	14,600	9.3	6.7 - 11.9	2,100	1.3	0.6 - 2.1	155,900
\$75,000 or more	62,400	25.7	23.0 - 28.5	87,600	36.1	32.9 - 39.3	73,500	30.3	27.3 - 33.3	15,700	6.5	4.8 - 8.2	3,300	1.4	0.3 - 2.4	242,500

Health - general hlth status by State, County, Island, Community, BRFSS Age Group, DOH Race-Ethnicity, Gender, Education Level, Employment Status (Grouped), Household Income, Poverty Level, Marital Status (Grouped), Married, Health Care Coverage, for the Year(s) - 2000, 2001, 2002, 2003, 2004, 2005, 2006, 2007, 2008, 2009, 2010

Note: Weighted numbers (#), percentages and 95% confidence intervals; Respondents aged 18 years and older; n/r (Not Reportable) - If the unweighted total responses for a dimension (row) is <50 that row will not be shown; n/a (Not Available) - Not asked of a subset of respondents

Year: 2006

Poverty Level	Excellent			Very good			Good			Fair			Poor			Estimated Population
	#	%	C.I. (95%)	#	%	C.I. (95%)	#	%	C.I. (95%)	#	%	C.I. (95%)	#	%	C.I. (95%)	#
0-130%	24,100	13.8	10.5 - 17.0	37,600	21.5	17.8 - 25.2	71,300	40.7	36.2 - 45.3	29,800	17.0	13.8 - 20.2	12,300	7.0	5.0 - 9.0	175,000
131-185%	19,200	16.7	12.6 - 20.8	28,800	25.0	20.6 - 29.4	47,200	41.0	36.0 - 46.1	15,500	13.5	10.1 - 16.8	4,400	3.8	2.2 - 5.5	115,000
186+%	107,500	21.1	19.4 - 22.7	172,700	33.8	31.8 - 35.9	174,500	34.2	32.2 - 36.2	44,700	8.8	7.6 - 10.0	10,900	2.1	1.5 - 2.8	510,200

Health - general hlth status by State, County, Island, Community, BRFSS Age Group, DOH Race-Ethnicity, Gender, Education Level, Employment Status (Grouped), Household Income, Poverty Level, Marital Status (Grouped), Married, Health Care Coverage, for the Year(s) - 2000, 2001, 2002, 2003, 2004, 2005, 2006, 2007, 2008, 2009, 2010

Note: Weighted numbers (#), percentages and 95% confidence intervals; Respondents aged 18 years and older; n/r (Not Reportable) - If the unweighted total responses for a dimension (row) is <50 that row will not be shown; n/a (Not Available) - Not asked of a subset of respondents

Year: 2006

Marital Status (Grouped)	Excellent			Very good			Good			Fair			Poor			Estimated Population
	#	%	C.I. (95%)	#	%	C.I. (95%)	#	%	C.I. (95%)	#	%	C.I. (95%)	#	%	C.I. (95%)	#
Married	109,600	19.0	17.4 - 20.6	173,600	30.1	28.2 - 32.0	215,500	37.4	35.3 - 39.4	59,400	10.3	9.0 - 11.6	18,500	3.2	2.5 - 3.9	576,600
Unmarried Couple	5,000	15.7	7.8 - 23.6	9,500	29.6	20.4 - 38.7	14,400	44.8	33.6 - 56.1	1,400	4.3	0.9 - 7.6	1,800	5.6	0.0 - 12.9	32,000
Widowed	4,800	8.9	6.1 - 11.7	10,400	19.2	15.2 - 23.2	23,400	43.0	37.7 - 48.3	12,500	23.0	17.9 - 28.1	3,200	5.9	3.6 - 8.1	54,300
Other	60,100	19.3	16.6 - 21.9	91,500	29.3	26.2 - 32.4	113,500	36.4	33.1 - 39.6	37,900	12.2	10.1 - 14.2	9,000	2.9	2.1 - 3.7	312,000

Married	Excellent			Very good			Good			Fair			Poor			Estimated Population
	#	%	C.I. (95%)	#	%	C.I. (95%)	#	%	C.I. (95%)	#	%	C.I. (95%)	#	%	C.I. (95%)	#
Yes	111,300	19.0	17.4 - 20.6	176,600	30.1	28.2 - 32.0	219,500	37.4	35.4 - 39.4	60,400	10.3	9.0 - 11.6	18,800	3.2	2.5 - 3.9	586,700
No	67,900	17.6	15.3 - 19.8	107,900	27.9	25.2 - 30.6	146,800	38.0	35.1 - 40.8	50,400	13.0	11.2 - 14.8	13,600	3.5	2.6 - 4.5	386,600

Health - general hlth status by State, County, Island, Community, BRFSS Age Group, DOH Race-Ethnicity, Gender, Education Level, Employment Status (Grouped), Household Income, Poverty Level, Marital Status (Grouped), Married, Health Care Coverage, for the Year(s) - 2000, 2001, 2002, 2003, 2004, 2005, 2006, 2007, 2008, 2009, 2010

Note: Weighted numbers (#), percentages and 95% confidence intervals; Respondents aged 18 years and older; n/r (Not Reportable) - If the unweighted total responses for a dimension (row) is <50 that row will not be shown; n/a (Not Available) - Not asked of a subset of respondents

Year: 2006

Health Care Coverage	Excellent			Very good			Good			Fair			Poor			Estimated Population
	#	%	C.I. (95%)	#	%	C.I. (95%)	#	%	C.I. (95%)	#	%	C.I. (95%)	#	%	C.I. (95%)	#
Yes	163,300	18.3	17.0 - 19.6	265,100	29.7	28.1 - 31.3	333,900	37.5	35.7 - 39.2	99,700	11.2	10.1 - 12.2	29,400	3.3	2.8 - 3.8	891,500
No	16,100	20.0	14.3 - 25.7	19,400	24.1	18.8 - 29.4	31,300	38.9	32.2 - 45.6	10,500	13.1	8.3 - 17.8	3,100	3.9	0.6 - 7.1	80,500

Health - general hlth status by State, County, Island, Community, BRFSS Age Group, DOH Race-Ethnicity, Gender, Education Level, Employment Status (Grouped), Household Income, Poverty Level, Marital Status (Grouped), Married, Health Care Coverage, for the Year(s) - 2000, 2001, 2002, 2003, 2004, 2005, 2006, 2007, 2008, 2009, 2010

Note: Weighted numbers (#), percentages and 95% confidence intervals; Respondents aged 18 years and older; n/r (Not Reportable) - If the unweighted total responses for a dimension (row) is <50 that row will not be shown; n/a (Not Available) - Not asked of a subset of respondents

Year: 2005

State	Excellent			Very good			Good			Fair			Poor			Estimated Population
	#	%	C.I. (95%)	#	%	C.I. (95%)	#	%	C.I. (95%)	#	%	C.I. (95%)	#	%	C.I. (95%)	#
Hawaii State	198,600	20.3	19.0 - 21.7	308,100	31.6	30.0 - 33.2	336,300	34.5	32.8 - 36.1	104,200	10.7	9.7 - 11.7	28,900	3.0	2.5 - 3.5	976,000

County	Excellent			Very good			Good			Fair			Poor			Estimated Population
	#	%	C.I. (95%)	#	%	C.I. (95%)	#	%	C.I. (95%)	#	%	C.I. (95%)	#	%	C.I. (95%)	#
Hawaii	23,100	19.1	16.7 - 21.5	37,300	30.9	28.0 - 33.8	38,400	31.8	28.9 - 34.7	17,200	14.2	12.1 - 16.3	4,900	4.0	2.9 - 5.2	120,900
Honolulu	142,400	20.2	18.5 - 22.0	221,900	31.5	29.5 - 33.6	247,600	35.2	33.1 - 37.3	71,800	10.2	8.9 - 11.5	20,200	2.9	2.2 - 3.5	703,900
Kauai	10,200	22.1	17.4 - 26.9	14,400	31.2	26.7 - 35.7	14,000	30.3	25.6 - 35.1	5,900	12.7	9.4 - 16.0	1,700	3.6	1.9 - 5.3	46,300
Maui	22,900	21.8	18.6 - 24.9	34,400	32.7	29.0 - 36.4	36,200	34.5	30.7 - 38.2	9,400	8.9	7.0 - 10.9	2,200	2.1	1.2 - 3.0	105,000

Health - general hlth status by State, County, Island, Community, BRFSS Age Group, DOH Race-Ethnicity, Gender, Education Level, Employment Status (Grouped), Household Income, Poverty Level, Marital Status (Grouped), Married, Health Care Coverage, for the Year(s) - 2000, 2001, 2002, 2003, 2004, 2005, 2006, 2007, 2008, 2009, 2010

Note: Weighted numbers (#), percentages and 95% confidence intervals; Respondents aged 18 years and older; n/r (Not Reportable) - If the unweighted total responses for a dimension (row) is <50 that row will not be shown; n/a (Not Available) - Not asked of a subset of respondents

Year: 2005

Island	Excellent			Very good			Good			Fair			Poor			Estimated Population
	#	%	C.I. (95%)	#	%	C.I. (95%)	#	%	C.I. (95%)	#	%	C.I. (95%)	#	%	C.I. (95%)	#
Hawaii	23,100	19.1	16.7 - 21.5	37,300	30.9	28.0 - 33.8	38,400	31.8	28.9 - 34.7	17,200	14.2	12.1 - 16.3	4,900	4.0	2.9 - 5.2	120,900
Kauai	10,200	22.1	17.4 - 26.9	14,400	31.2	26.7 - 35.7	14,000	30.3	25.6 - 35.1	5,900	12.7	9.4 - 16.0	1,700	3.6	1.9 - 5.3	46,300
Lanai	400	16.4	9.9 - 22.9	500	21.4	13.6 - 29.2	1,100	44.9	35.4 - 54.4	300	13.2	7.5 - 18.9	100	4.2	0.5 - 7.8	2,500
Maui	21,500	22.2	18.8 - 25.5	32,400	33.4	29.4 - 37.4	33,000	34.0	30.0 - 38.0	8,300	8.5	6.5 - 10.6	1,900	1.9	1.0 - 2.9	97,100
Molokai	1,000	17.7	11.2 - 24.3	1,400	25.8	16.6 - 35.0	2,100	38.1	28.5 - 47.7	800	14.6	8.1 - 21.1	200	3.8	0.8 - 6.8	5,400
Oahu	142,400	20.2	18.5 - 22.0	221,900	31.5	29.5 - 33.6	247,600	35.2	33.1 - 37.3	71,800	10.2	8.9 - 11.5	20,200	2.9	2.2 - 3.5	703,900

Community	Excellent			Very good			Good			Fair			Poor			Estimated Population
	#	%	C.I. (95%)	#	%	C.I. (95%)	#	%	C.I. (95%)	#	%	C.I. (95%)	#	%	C.I. (95%)	#
Aiea/ Pearl City	13,300	18.9	13.0 - 24.8	18,800	26.6	20.5 - 32.7	31,200	44.1	37.1 - 51.1	6,200	8.8	5.1 - 12.5	1,200	1.6	0.1 - 3.2	70,600

Health - general hlth status by State, County, Island, Community, BRFSS Age Group, DOH Race-Ethnicity, Gender, Education Level, Employment Status (Grouped), Household Income, Poverty Level, Marital Status (Grouped), Married, Health Care Coverage, for the Year(s) - 2000, 2001, 2002, 2003, 2004, 2005, 2006, 2007, 2008, 2009, 2010

Note: Weighted numbers (#), percentages and 95% confidence intervals; Respondents aged 18 years and older; n/r (Not Reportable) - If the unweighted total responses for a dimension (row) is <50 that row will not be shown; n/a (Not Available) - Not asked of a subset of respondents

Year: 2005

Community	Excellent			Very good			Good			Fair			Poor			Estimated Population
	#	%	C.I. (95%)	#	%	C.I. (95%)	#	%	C.I. (95%)	#	%	C.I. (95%)	#	%	C.I. (95%)	#
Ala Moana	4,800	14.5	8.3 - 20.8	9,400	28.1	20.1 - 36.2	13,300	39.9	30.7 - 49.1	4,400	13.1	7.8 - 18.4	1,400	4.3	1.4 - 7.2	33,300
Hanalei/ Kapaa	4,100	21.3	14.8 - 27.8	6,100	31.9	25.2 - 38.7	5,900	30.5	23.8 - 37.3	2,300	11.9	7.1 - 16.8	800	4.3	1.3 - 7.4	19,300
Hilo	6,000	17.0	12.2 - 21.7	10,800	30.3	24.9 - 35.7	10,800	30.3	25.0 - 35.5	6,300	17.8	13.8 - 21.7	1,700	4.7	2.5 - 6.9	35,700
Kaaawa/ Kahaluu/ Kaneohe	9,700	18.3	12.2 - 24.5	17,300	32.7	25.7 - 39.8	20,500	38.8	30.8 - 46.9	4,600	8.7	5.1 - 12.3	700	1.4	0.0 - 3.4	52,900
Kahului	8,000	23.3	17.1 - 29.5	11,300	32.8	26.2 - 39.3	11,400	33.2	26.2 - 40.2	3,200	9.2	5.6 - 12.8	500	1.6	0.6 - 2.6	34,500
Kailua/ Waimanalo	11,100	22.8	16.5 - 29.2	18,800	38.5	30.6 - 46.3	14,200	29.1	21.4 - 36.8	3,200	6.5	2.4 - 10.7	1,500	3.0	0.7 - 5.3	48,800
Kaimuki/ Palolo/ Waikiki	10,800	16.4	11.9 - 20.9	19,100	29.0	23.2 - 34.8	26,000	39.4	32.7 - 46.1	7,300	11.1	7.2 - 15.1	2,700	4.1	1.7 - 6.4	66,000
Kona	7,300	24.7	18.9 - 30.5	9,100	30.9	24.9 - 37.0	9,000	30.8	25.0 - 36.6	3,300	11.3	7.4 - 15.2	700	2.2	0.7 - 3.8	29,300
Lahaina/ Wailuku	6,500	20.4	14.8 - 26.0	10,700	33.4	26.9 - 40.0	11,600	36.3	29.6 - 43.0	2,700	8.4	4.7 - 12.0	500	1.5	0.0 - 3.4	31,900

Health - general hlth status by State, County, Island, Community, BRFSS Age Group, DOH Race-Ethnicity, Gender, Education Level, Employment Status (Grouped), Household Income, Poverty Level, Marital Status (Grouped), Married, Health Care Coverage, for the Year(s) - 2000, 2001, 2002, 2003, 2004, 2005, 2006, 2007, 2008, 2009, 2010

Note: Weighted numbers (#), percentages and 95% confidence intervals; Respondents aged 18 years and older; n/r (Not Reportable) - If the unweighted total responses for a dimension (row) is <50 that row will not be shown; n/a (Not Available) - Not asked of a subset of respondents

Year: 2005

Community	Excellent			Very good			Good			Fair			Poor			Estimated Population
	#	%	C.I. (95%)	#	%	C.I. (95%)	#	%	C.I. (95%)	#	%	C.I. (95%)	#	%	C.I. (95%)	#
Lanai	400	16.4	9.9 - 22.9	500	21.4	13.6 - 29.2	1,100	44.9	35.4 - 54.4	300	13.2	7.5 - 18.9	100	4.2	0.5 - 7.8	2,500
Lihue-Waimea	6,200	22.8	16.1 - 29.4	8,300	30.7	24.7 - 36.8	8,200	30.2	23.7 - 36.7	3,600	13.2	8.7 - 17.7	800	3.1	1.3 - 4.9	27,000
Manoa/ Upper Makiki	9,600	21.8	14.9 - 28.7	16,800	38.1	29.6 - 46.6	13,100	29.7	22.7 - 36.7	2,600	5.9	2.8 - 8.9	2,000	4.5	1.5 - 7.5	44,000
Mililani/ Wahiawa	16,700	23.2	17.7 - 28.7	21,800	30.2	24.0 - 36.5	22,600	31.4	25.4 - 37.4	8,600	11.9	7.9 - 15.9	2,400	3.3	1.4 - 5.2	72,100
Molokai	1,000	17.7	11.2 - 24.3	1,400	25.8	16.6 - 35.0	2,100	38.1	28.5 - 47.7	800	14.6	8.1 - 21.1	200	3.8	0.8 - 6.8	5,400
Nanakuli/ Waianae	5,800	17.6	6.9 - 28.3	8,200	24.7	14.0 - 35.5	11,000	33.5	22.6 - 44.3	6,600	20.0	10.6 - 29.5	1,400	4.2	0.1 - 8.2	33,000
N.Hawaii	5,100	20.6	16.2 - 24.9	8,000	32.3	26.8 - 37.8	7,600	30.5	25.2 - 35.7	2,900	11.8	8.2 - 15.4	1,200	4.8	1.7 - 8.0	24,800
N.Shore/ Laie	4,500	21.9	11.8 - 31.9	6,400	31.3	21.1 - 41.6	6,000	29.1	17.8 - 40.5	2,100	10.2	2.3 - 18.1	1,500	7.5	1.2 - 13.7	20,500
Nuuanu/ Kalihi/ Moanalua	10,300	14.8	9.2 - 20.4	21,400	30.6	23.3 - 38.0	28,200	40.4	32.8 - 47.9	8,300	11.9	7.5 - 16.2	1,700	2.4	0.4 - 4.3	69,800

Health - general hlth status by State, County, Island, Community, BRFSS Age Group, DOH Race-Ethnicity, Gender, Education Level, Employment Status (Grouped), Household Income, Poverty Level, Marital Status (Grouped), Married, Health Care Coverage, for the Year(s) - 2000, 2001, 2002, 2003, 2004, 2005, 2006, 2007, 2008, 2009, 2010

Note: Weighted numbers (#), percentages and 95% confidence intervals; Respondents aged 18 years and older; n/r (Not Reportable) - If the unweighted total responses for a dimension (row) is <50 that row will not be shown; n/a (Not Available) - Not asked of a subset of respondents

Year: 2005

Community	Excellent			Very good			Good			Fair			Poor			Estimated Population
	#	%	C.I. (95%)	#	%	C.I. (95%)	#	%	C.I. (95%)	#	%	C.I. (95%)	#	%	C.I. (95%)	#
Puna/ Kau	4,700	15.0	10.9 - 19.2	9,400	30.4	24.5 - 36.2	11,000	35.4	29.1 - 41.8	4,600	14.8	9.9 - 19.7	1,300	4.3	2.1 - 6.5	31,100
Salt Lake/ Foster Village	8,300	25.0	16.5 - 33.5	15,500	46.9	35.9 - 57.9	7,600	23.1	14.5 - 31.7	800	2.5	0.1 - 4.9	800	2.4	0.0 - 5.1	33,000
Upcountry/ Hana	7,000	22.7	17.0 - 28.4	10,500	34.1	26.6 - 41.6	10,000	32.5	25.4 - 39.7	2,400	7.8	4.5 - 11.2	900	2.8	0.8 - 4.8	30,700
Waialae/ Kahala/ Hawaii Kai	10,400	24.1	17.4 - 30.8	17,500	40.4	31.9 - 48.9	10,800	24.9	17.7 - 32.2	4,000	9.2	4.7 - 13.7	600	1.4	0.0 - 2.8	43,300
Waipahu/ Kapolei/ Ewa	26,900	23.1	18.4 - 27.7	31,100	26.7	21.9 - 31.4	43,100	37.0	31.6 - 42.3	13,200	11.3	7.8 - 14.7	2,400	2.0	0.3 - 3.8	116,600

Health - general hlth status by State, County, Island, Community, BRFSS Age Group, DOH Race-Ethnicity, Gender, Education Level, Employment Status (Grouped), Household Income, Poverty Level, Marital Status (Grouped), Married, Health Care Coverage, for the Year(s) - 2000, 2001, 2002, 2003, 2004, 2005, 2006, 2007, 2008, 2009, 2010

Note: Weighted numbers (#), percentages and 95% confidence intervals; Respondents aged 18 years and older; n/r (Not Reportable) - If the unweighted total responses for a dimension (row) is <50 that row will not be shown; n/a (Not Available) - Not asked of a subset of respondents

Year: 2005

BRFSS Age Group	Excellent			Very good			Good			Fair			Poor			Estimated Population
	#	%	C.I. (95%)	#	%	C.I. (95%)	#	%	C.I. (95%)	#	%	C.I. (95%)	#	%	C.I. (95%)	#
18-24	24,500	20.2	15.2 - 25.2	43,600	35.9	29.7 - 42.1	44,800	36.9	30.5 - 43.2	7,600	6.3	3.3 - 9.2	900	0.7	0.0 - 1.5	121,300
25-34	43,600	26.0	22.0 - 30.0	63,700	37.9	33.6 - 42.3	49,000	29.2	25.0 - 33.3	10,600	6.3	4.2 - 8.4	1,000	0.6	0.0 - 1.3	167,900
35-44	42,600	23.3	20.1 - 26.6	63,400	34.7	31.1 - 38.3	59,000	32.3	28.7 - 35.9	15,000	8.2	6.3 - 10.2	2,600	1.4	0.6 - 2.3	182,600
45-54	36,000	19.7	17.0 - 22.5	57,300	31.4	28.1 - 34.7	61,800	33.8	30.4 - 37.2	22,100	12.1	9.7 - 14.5	5,300	2.9	1.8 - 4.1	182,600
55-64	27,500	19.4	16.3 - 22.5	43,300	30.5	26.9 - 34.2	49,700	35.1	31.2 - 39.0	15,200	10.7	8.3 - 13.1	6,000	4.2	2.7 - 5.8	141,600
65-74	12,700	14.7	11.8 - 17.6	19,300	22.4	18.7 - 26.2	35,000	40.7	36.1 - 45.4	13,900	16.1	12.8 - 19.5	5,200	6.0	3.8 - 8.2	86,000
75+	9,900	11.2	8.2 - 14.3	16,500	18.6	14.5 - 22.8	34,800	39.4	34.7 - 44.1	19,400	21.9	18.1 - 25.8	7,800	8.8	6.0 - 11.6	88,400

Health - general hlth status by State, County, Island, Community, BRFSS Age Group, DOH Race-Ethnicity, Gender, Education Level, Employment Status (Grouped), Household Income, Poverty Level, Marital Status (Grouped), Married, Health Care Coverage, for the Year(s) - 2000, 2001, 2002, 2003, 2004, 2005, 2006, 2007, 2008, 2009, 2010

Note: Weighted numbers (#), percentages and 95% confidence intervals; Respondents aged 18 years and older; n/r (Not Reportable) - If the unweighted total responses for a dimension (row) is <50 that row will not be shown; n/a (Not Available) - Not asked of a subset of respondents

Year: 2005

DOH Race-Ethnicity	Excellent			Very good			Good			Fair			Poor			Estimated Population
	#	%	C.I. (95%)	#	%	C.I. (95%)	#	%	C.I. (95%)	#	%	C.I. (95%)	#	%	C.I. (95%)	#
Caucasian	88,000	26.9	24.6 - 29.3	124,300	38.0	35.5 - 40.6	80,700	24.7	22.5 - 27.0	25,000	7.7	6.3 - 9.1	8,700	2.7	2.0 - 3.3	326,700
Native Hawaiian	14,300	12.2	9.2 - 15.2	34,700	29.6	25.1 - 34.2	44,800	38.3	33.4 - 43.1	16,600	14.2	11.1 - 17.3	6,700	5.7	3.3 - 8.1	117,200
Chinese	7,400	13.4	8.1 - 18.7	17,700	31.9	24.9 - 38.9	21,400	38.5	31.1 - 45.8	7,600	13.7	8.8 - 18.7	1,400	2.6	0.7 - 4.4	55,500
Filipino	34,900	22.1	17.8 - 26.4	37,900	24.0	19.3 - 28.7	63,400	40.2	35.3 - 45.0	17,100	10.8	8.3 - 13.3	4,600	2.9	1.5 - 4.3	157,900
Japanese	29,300	13.9	11.6 - 16.2	62,700	29.7	26.4 - 33.1	87,700	41.6	38.1 - 45.1	25,800	12.3	10.0 - 14.5	5,300	2.5	1.6 - 3.5	210,800
Black	4,900	25.0	14.7 - 35.2	6,300	31.7	20.3 - 43.2	7,000	35.4	23.0 - 47.9	1,500	7.7	0.4 - 14.9	<50	0.2	0.0 - 0.6	19,700
Other Asian	3,100	15.1	7.5 - 22.7	7,500	37.1	23.7 - 50.5	6,700	33.1	21.4 - 44.8	2,600	12.7	5.2 - 20.2	400	2.0	0.0 - 4.9	20,300
Other Pacific Islander	4,800	18.9	9.3 - 28.5	5,900	23.2	12.6 - 33.9	12,800	50.0	37.1 - 62.9	2,000	7.9	2.4 - 13.4	0	0.0	--	25,600
Other	9,700	29.5	21.2 - 37.9	9,100	27.8	20.0 - 35.6	8,800	26.9	18.6 - 35.3	4,300	13.1	7.4 - 18.8	800	2.6	0.3 - 4.8	32,800

Health - general hlth status by State, County, Island, Community, BRFSS Age Group, DOH Race-Ethnicity, Gender, Education Level, Employment Status (Grouped), Household Income, Poverty Level, Marital Status (Grouped), Married, Health Care Coverage, for the Year(s) - 2000, 2001, 2002, 2003, 2004, 2005, 2006, 2007, 2008, 2009, 2010

Note: Weighted numbers (#), percentages and 95% confidence intervals; Respondents aged 18 years and older; n/r (Not Reportable) - If the unweighted total responses for a dimension (row) is <50 that row will not be shown; n/a (Not Available) - Not asked of a subset of respondents

Year: 2005

Gender	Excellent			Very good			Good			Fair			Poor			Estimated Population
	#	%	C.I. (95%)	#	%	C.I. (95%)	#	%	C.I. (95%)	#	%	C.I. (95%)	#	%	C.I. (95%)	#
Male	101,000	20.8	18.7 - 23.0	158,000	32.6	30.0 - 35.1	167,500	34.5	31.9 - 37.1	45,000	9.3	7.9 - 10.6	13,800	2.8	2.1 - 3.6	485,300
Female	97,600	19.9	18.2 - 21.6	150,000	30.6	28.6 - 32.5	168,800	34.4	32.4 - 36.4	59,200	12.1	10.7 - 13.4	15,100	3.1	2.4 - 3.7	490,700

Health - general hlth status by State, County, Island, Community, BRFSS Age Group, DOH Race-Ethnicity, Gender, Education Level, Employment Status (Grouped), Household Income, Poverty Level, Marital Status (Grouped), Married, Health Care Coverage, for the Year(s) - 2000, 2001, 2002, 2003, 2004, 2005, 2006, 2007, 2008, 2009, 2010

Note: Weighted numbers (#), percentages and 95% confidence intervals; Respondents aged 18 years and older; n/r (Not Reportable) - If the unweighted total responses for a dimension (row) is <50 that row will not be shown; n/a (Not Available) - Not asked of a subset of respondents

Year: 2005

Education Level	Excellent			Very good			Good			Fair			Poor			Estimated Population
	#	%	C.I. (95%)	#	%	C.I. (95%)	#	%	C.I. (95%)	#	%	C.I. (95%)	#	%	C.I. (95%)	#
Never attended school/ Only Kindergarten to Grades 8	4,000	19.7	6.5 - 32.9	2,900	13.9	6.8 - 21.1	7,700	37.3	24.5 - 50.1	3,000	14.4	7.2 - 21.6	3,000	14.8	4.7 - 24.8	20,600
Grades 9 thru 11 (Some High School)	6,700	16.9	10.3 - 23.4	5,500	13.9	8.1 - 19.7	14,600	36.9	28.0 - 45.8	9,500	23.9	17.2 - 30.7	3,300	8.4	4.3 - 12.5	39,600
Grades 12 or GED (High School Grad)	42,400	15.2	12.8 - 17.6	74,500	26.7	23.7 - 29.6	112,400	40.2	37.1 - 43.4	40,900	14.6	12.6 - 16.7	9,100	3.3	2.3 - 4.2	279,400
College 1 to 3 years (Some College/ Tech)	51,300	18.1	15.7 - 20.5	103,200	36.4	33.2 - 39.6	94,600	33.4	30.3 - 36.5	27,100	9.6	7.8 - 11.4	7,000	2.5	1.7 - 3.3	283,300
College 4 years or more (College Grad)	93,300	26.6	24.2 - 29.0	121,600	34.7	32.1 - 37.2	106,100	30.2	27.7 - 32.7	23,400	6.7	5.3 - 8.0	6,400	1.8	1.2 - 2.5	350,800

Health - general hlth status by State, County, Island, Community, BRFSS Age Group, DOH Race-Ethnicity, Gender, Education Level, Employment Status (Grouped), Household Income, Poverty Level, Marital Status (Grouped), Married, Health Care Coverage, for the Year(s) - 2000, 2001, 2002, 2003, 2004, 2005, 2006, 2007, 2008, 2009, 2010

Note: Weighted numbers (#), percentages and 95% confidence intervals; Respondents aged 18 years and older; n/r (Not Reportable) - If the unweighted total responses for a dimension (row) is <50 that row will not be shown; n/a (Not Available) - Not asked of a subset of respondents

Year: 2005

Employment Status (Grouped)	Excellent			Very good			Good			Fair			Poor			Estimated Population
	#	%	C.I. (95%)	#	%	C.I. (95%)	#	%	C.I. (95%)	#	%	C.I. (95%)	#	%	C.I. (95%)	#
Employed	140,900	22.4	20.6 - 24.2	219,800	35.0	32.9 - 37.1	212,000	33.7	31.7 - 35.8	50,600	8.0	6.9 - 9.2	5,200	0.8	0.5 - 1.2	628,400
Unemployed	3,300	17.5	8.8 - 26.2	4,700	25.0	15.6 - 34.3	6,500	34.2	23.2 - 45.2	4,000	21.2	12.1 - 30.2	400	2.2	0.0 - 4.4	18,900
Retired/Unable to work	31,200	13.5	11.4 - 15.6	49,300	21.4	18.9 - 23.8	87,200	37.8	34.8 - 40.8	40,700	17.6	15.5 - 19.8	22,300	9.7	7.9 - 11.5	230,600
Student/Homemaker	22,400	23.5	18.5 - 28.4	33,300	35.0	29.0 - 40.9	29,900	31.3	25.5 - 37.2	8,800	9.2	5.9 - 12.5	1,000	1.0	0.0 - 2.1	95,300

Health - general hlth status by State, County, Island, Community, BRFSS Age Group, DOH Race-Ethnicity, Gender, Education Level, Employment Status (Grouped), Household Income, Poverty Level, Marital Status (Grouped), Married, Health Care Coverage, for the Year(s) - 2000, 2001, 2002, 2003, 2004, 2005, 2006, 2007, 2008, 2009, 2010

Note: Weighted numbers (#), percentages and 95% confidence intervals; Respondents aged 18 years and older; n/r (Not Reportable) - If the unweighted total responses for a dimension (row) is <50 that row will not be shown; n/a (Not Available) - Not asked of a subset of respondents

Year: 2005

Household Income	Excellent			Very good			Good			Fair			Poor			Estimated Population
	#	%	C.I. (95%)	#	%	C.I. (95%)	#	%	C.I. (95%)	#	%	C.I. (95%)	#	%	C.I. (95%)	#
Less than \$10,000	4,600	16.7	9.6 - 23.7	4,400	15.9	9.6 - 22.2	9,000	32.7	22.4 - 43.1	5,900	21.4	14.4 - 28.5	3,700	13.3	7.6 - 19.0	27,600
\$10,000 to \$14,999	4,600	16.4	6.7 - 26.1	3,700	13.1	7.9 - 18.3	10,600	37.5	27.1 - 48.0	6,100	21.6	13.9 - 29.3	3,200	11.3	6.1 - 16.5	28,300
\$15,000 to \$19,999	5,800	11.5	7.2 - 15.7	9,700	19.1	12.8 - 25.4	20,500	40.3	32.8 - 47.8	12,200	24.0	18.1 - 29.8	2,600	5.2	2.2 - 8.1	50,900
\$20,000 to \$24,999	7,500	12.1	8.2 - 16.0	17,500	28.3	22.5 - 34.1	25,700	41.4	35.3 - 47.6	8,400	13.5	9.6 - 17.5	2,800	4.6	2.1 - 7.1	61,900
\$25,000 to \$34,999	21,600	21.4	16.6 - 26.2	28,000	27.8	23.3 - 32.3	36,200	35.8	31.0 - 40.7	12,200	12.1	9.0 - 15.2	2,900	2.9	1.5 - 4.3	100,900
\$35,000 to \$49,999	31,900	20.9	17.4 - 24.4	51,200	33.5	29.6 - 37.5	50,600	33.1	29.2 - 37.1	15,800	10.4	7.9 - 12.8	3,100	2.0	1.0 - 3.1	152,700
\$50,000 to \$74,999	34,500	18.9	16.0 - 21.8	69,600	38.2	34.2 - 42.2	60,500	33.2	29.4 - 37.0	14,600	8.0	6.0 - 10.0	3,100	1.7	0.8 - 2.6	182,300
\$75,000 or more	62,100	26.9	23.9 - 29.9	87,700	38.0	34.8 - 41.3	66,400	28.8	25.7 - 31.8	13,300	5.8	4.1 - 7.4	1,300	0.5	0.1 - 1.0	230,800

Health - general hlth status by State, County, Island, Community, BRFSS Age Group, DOH Race-Ethnicity, Gender, Education Level, Employment Status (Grouped), Household Income, Poverty Level, Marital Status (Grouped), Married, Health Care Coverage, for the Year(s) - 2000, 2001, 2002, 2003, 2004, 2005, 2006, 2007, 2008, 2009, 2010

Note: Weighted numbers (#), percentages and 95% confidence intervals; Respondents aged 18 years and older; n/r (Not Reportable) - If the unweighted total responses for a dimension (row) is <50 that row will not be shown; n/a (Not Available) - Not asked of a subset of respondents

Year: 2005

Poverty Level	Excellent			Very good			Good			Fair			Poor			Estimated Population
	#	%	C.I. (95%)	#	%	C.I. (95%)	#	%	C.I. (95%)	#	%	C.I. (95%)	#	%	C.I. (95%)	#
0-130%	25,500	15.1	11.6 - 18.6	36,900	21.9	17.9 - 25.9	63,200	37.5	33.1 - 41.9	31,900	18.9	15.8 - 22.1	11,000	6.5	4.7 - 8.3	168,600
131-185%	21,100	22.8	17.0 - 28.6	26,400	28.5	23.0 - 34.1	32,100	34.7	29.3 - 40.2	9,600	10.4	7.3 - 13.5	3,300	3.5	1.9 - 5.1	92,400
186+%	126,100	22.0	20.3 - 23.6	208,600	36.3	34.4 - 38.3	184,100	32.1	30.1 - 34.0	47,100	8.2	7.1 - 9.3	8,500	1.5	1.0 - 1.9	574,400

Health - general hlth status by State, County, Island, Community, BRFSS Age Group, DOH Race-Ethnicity, Gender, Education Level, Employment Status (Grouped), Household Income, Poverty Level, Marital Status (Grouped), Married, Health Care Coverage, for the Year(s) - 2000, 2001, 2002, 2003, 2004, 2005, 2006, 2007, 2008, 2009, 2010

Note: Weighted numbers (#), percentages and 95% confidence intervals; Respondents aged 18 years and older; n/r (Not Reportable) - If the unweighted total responses for a dimension (row) is <50 that row will not be shown; n/a (Not Available) - Not asked of a subset of respondents

Year: 2005

Marital Status (Grouped)	Excellent			Very good			Good			Fair			Poor			Estimated Population
	#	%	C.I. (95%)	#	%	C.I. (95%)	#	%	C.I. (95%)	#	%	C.I. (95%)	#	%	C.I. (95%)	#
Married	124,900	21.4	19.6 - 23.3	190,500	32.7	30.7 - 34.7	196,300	33.7	31.7 - 35.7	56,900	9.8	8.6 - 11.0	13,900	2.4	1.8 - 3.0	582,500
Unmarried Couple	7,000	26.7	17.5 - 36.0	6,200	23.9	15.6 - 32.2	10,400	39.8	28.9 - 50.6	2,300	8.8	3.4 - 14.1	200	0.8	0.0 - 2.5	26,100
Widowed	9,700	16.7	12.5 - 20.8	9,900	17.1	13.1 - 21.0	22,900	39.4	34.4 - 44.5	11,200	19.4	15.4 - 23.4	4,300	7.4	5.0 - 9.8	58,000
Other	57,000	18.4	16.1 - 20.8	101,500	32.8	29.7 - 35.9	106,700	34.5	31.3 - 37.7	33,700	10.9	9.0 - 12.7	10,500	3.4	2.4 - 4.4	309,400

Married	Excellent			Very good			Good			Fair			Poor			Estimated Population
	#	%	C.I. (95%)	#	%	C.I. (95%)	#	%	C.I. (95%)	#	%	C.I. (95%)	#	%	C.I. (95%)	#
Yes	126,800	21.4	19.6 - 23.1	193,100	32.5	30.5 - 34.5	200,400	33.7	31.7 - 35.7	59,100	10.0	8.7 - 11.2	14,500	2.4	1.8 - 3.1	594,000
No	71,600	18.8	16.7 - 20.9	114,500	30.1	27.4 - 32.8	134,800	35.4	32.7 - 38.2	45,000	11.8	10.2 - 13.5	14,400	3.8	2.9 - 4.7	380,200

Health - general hlth status by State, County, Island, Community, BRFSS Age Group, DOH Race-Ethnicity, Gender, Education Level, Employment Status (Grouped), Household Income, Poverty Level, Marital Status (Grouped), Married, Health Care Coverage, for the Year(s) - 2000, 2001, 2002, 2003, 2004, 2005, 2006, 2007, 2008, 2009, 2010

Note: Weighted numbers (#), percentages and 95% confidence intervals; Respondents aged 18 years and older; n/r (Not Reportable) - If the unweighted total responses for a dimension (row) is <50 that row will not be shown; n/a (Not Available) - Not asked of a subset of respondents

Year: 2005

Health Care Coverage	Excellent			Very good			Good			Fair			Poor			Estimated Population
	#	%	C.I. (95%)	#	%	C.I. (95%)	#	%	C.I. (95%)	#	%	C.I. (95%)	#	%	C.I. (95%)	#
Yes	180,400	20.1	18.7 - 21.5	287,000	32.0	30.3 - 33.6	308,000	34.3	32.6 - 36.0	95,800	10.7	9.7 - 11.7	26,700	3.0	2.4 - 3.5	897,900
No	18,100	23.8	18.5 - 29.0	20,800	27.2	21.6 - 32.9	27,100	35.5	29.3 - 41.8	8,100	10.6	6.5 - 14.7	2,200	2.9	1.2 - 4.6	76,300

Health - general hlth status by State, County, Island, Community, BRFSS Age Group, DOH Race-Ethnicity, Gender, Education Level, Employment Status (Grouped), Household Income, Poverty Level, Marital Status (Grouped), Married, Health Care Coverage, for the Year(s) - 2000, 2001, 2002, 2003, 2004, 2005, 2006, 2007, 2008, 2009, 2010

Note: Weighted numbers (#), percentages and 95% confidence intervals; Respondents aged 18 years and older; n/r (Not Reportable) - If the unweighted total responses for a dimension (row) is <50 that row will not be shown; n/a (Not Available) - Not asked of a subset of respondents

Year: 2004

State	Excellent			Very good			Good			Fair			Poor			Estimated Population
	#	%	C.I. (95%)	#	%	C.I. (95%)	#	%	C.I. (95%)	#	%	C.I. (95%)	#	%	C.I. (95%)	#
Hawaii State	195,500	21.5	19.0 - 23.9	273,900	30.1	27.3 - 32.8	309,600	34.0	31.1 - 36.9	107,300	11.8	9.7 - 13.9	24,400	2.7	1.8 - 3.5	910,600

County	Excellent			Very good			Good			Fair			Poor			Estimated Population
	#	%	C.I. (95%)	#	%	C.I. (95%)	#	%	C.I. (95%)	#	%	C.I. (95%)	#	%	C.I. (95%)	#
Hawaii	31,300	24.0	19.4 - 28.6	36,200	27.8	23.1 - 32.4	42,600	32.6	27.6 - 37.6	14,900	11.4	8.5 - 14.4	5,400	4.2	2.3 - 6.0	130,400
Honolulu	130,900	20.4	17.3 - 23.5	198,200	30.9	27.2 - 34.5	226,400	35.3	31.4 - 39.1	73,400	11.4	8.7 - 14.1	13,100	2.0	1.0 - 3.1	642,000
Kauai	9,800	24.2	18.2 - 30.3	10,100	24.9	18.6 - 31.2	14,400	35.4	28.6 - 42.2	4,800	11.8	7.3 - 16.3	1,500	3.6	1.0 - 6.3	40,600
Maui	23,400	24.0	17.7 - 30.3	29,400	30.1	24.1 - 36.2	26,200	26.9	20.9 - 32.8	14,200	14.6	8.3 - 20.8	4,400	4.5	1.9 - 7.0	97,600

Health - general hlth status by State, County, Island, Community, BRFSS Age Group, DOH Race-Ethnicity, Gender, Education Level, Employment Status (Grouped), Household Income, Poverty Level, Marital Status (Grouped), Married, Health Care Coverage, for the Year(s) - 2000, 2001, 2002, 2003, 2004, 2005, 2006, 2007, 2008, 2009, 2010

Note: Weighted numbers (#), percentages and 95% confidence intervals; Respondents aged 18 years and older; n/r (Not Reportable) - If the unweighted total responses for a dimension (row) is <50 that row will not be shown; n/a (Not Available) - Not asked of a subset of respondents

Year: 2004

Island	Excellent			Very good			Good			Fair			Poor			Estimated Population
	#	%	C.I. (95%)	#	%	C.I. (95%)	#	%	C.I. (95%)	#	%	C.I. (95%)	#	%	C.I. (95%)	#
Hawaii	31,300	24.0	19.4 - 28.6	36,200	27.8	23.1 - 32.4	42,600	32.6	27.6 - 37.6	14,900	11.4	8.5 - 14.4	5,400	4.2	2.3 - 6.0	130,400
Kauai	9,800	24.2	18.2 - 30.3	10,100	24.9	18.6 - 31.2	14,400	35.4	28.6 - 42.2	4,800	11.8	7.3 - 16.3	1,500	3.6	1.0 - 6.3	40,600
Lanai	300	21.5	7.2 - 35.9	300	22.1	9.2 - 35.0	500	37.0	22.2 - 51.7	200	13.5	3.4 - 23.7	100	5.9	0.0 - 13.1	1,300
Maui	21,900	24.2	17.5 - 30.9	27,400	30.3	23.9 - 36.8	23,600	26.1	19.8 - 32.4	13,200	14.6	7.9 - 21.3	4,300	4.7	2.0 - 7.5	90,400
Molokai	1,200	20.7	7.5 - 33.9	1,700	28.6	13.4 - 43.7	2,100	36.5	19.7 - 53.3	800	14.2	4.7 - 23.7	0	0.0	--	5,900
Oahu	130,900	20.4	17.3 - 23.5	198,200	30.9	27.2 - 34.5	226,400	35.3	31.4 - 39.1	73,400	11.4	8.7 - 14.1	13,100	2.0	1.0 - 3.1	642,000

Community	Excellent			Very good			Good			Fair			Poor			Estimated Population
	#	%	C.I. (95%)	#	%	C.I. (95%)	#	%	C.I. (95%)	#	%	C.I. (95%)	#	%	C.I. (95%)	#
Aiea/ Pearl City	8,800	14.2	5.3 - 23.2	18,800	30.4	19.4 - 41.5	23,400	37.9	25.8 - 50.1	9,100	14.7	5.6 - 23.8	1,700	2.7	0.0 - 6.6	61,800

Health - general hlth status by State, County, Island, Community, BRFSS Age Group, DOH Race-Ethnicity, Gender, Education Level, Employment Status (Grouped), Household Income, Poverty Level, Marital Status (Grouped), Married, Health Care Coverage, for the Year(s) - 2000, 2001, 2002, 2003, 2004, 2005, 2006, 2007, 2008, 2009, 2010

Note: Weighted numbers (#), percentages and 95% confidence intervals; Respondents aged 18 years and older; n/r (Not Reportable) - If the unweighted total responses for a dimension (row) is <50 that row will not be shown; n/a (Not Available) - Not asked of a subset of respondents

Year: 2004

Community	Excellent			Very good			Good			Fair			Poor			Estimated Population
	#	%	C.I. (95%)	#	%	C.I. (95%)	#	%	C.I. (95%)	#	%	C.I. (95%)	#	%	C.I. (95%)	#
Ala Moana	7,900	25.8	10.8 - 40.8	10,500	34.0	15.4 - 52.6	9,600	31.3	16.5 - 46.2	1,400	4.6	0.0 - 9.3	1,300	4.3	0.0 - 10.2	30,800
Hanalei/ Kapaa	4,400	27.2	17.6 - 36.8	4,300	26.7	16.3 - 37.0	4,900	30.1	20.0 - 40.1	2,000	12.1	5.8 - 18.4	600	3.9	0.0 - 8.9	16,300
Hilo	5,400	16.0	8.6 - 23.3	8,900	26.2	18.3 - 34.2	14,100	41.7	31.8 - 51.6	4,300	12.8	7.2 - 18.4	1,100	3.3	0.9 - 5.7	33,800
Kaaawa/ Kahaluu/ Kaneohe	5,100	11.9	3.6 - 20.3	16,200	38.3	22.9 - 53.7	14,600	34.5	17.9 - 51.0	6,500	15.3	4.7 - 25.9	0	0.0	--	42,400
Kahului	7,200	22.9	10.0 - 35.7	10,100	32.2	21.2 - 43.3	9,200	29.3	18.0 - 40.6	3,300	10.6	3.4 - 17.8	1,600	5.0	0.3 - 9.6	31,500
Kailua/ Waimanalo	13,200	31.3	18.7 - 43.8	14,400	34.3	20.9 - 47.6	11,400	27.2	14.4 - 40.0	2,600	6.2	0.6 - 11.8	400	1.1	0.0 - 2.5	42,100
Kaimuki/ Palolo/ Waikiki	13,300	22.2	12.2 - 32.1	17,400	29.1	18.4 - 39.7	21,100	35.1	23.4 - 46.9	6,100	10.2	4.0 - 16.4	2,100	3.4	0.0 - 8.2	60,000
Kona	9,500	35.9	25.2 - 46.5	8,000	30.1	20.5 - 39.8	6,800	25.5	16.0 - 35.1	800	3.0	0.0 - 6.0	1,500	5.5	1.1 - 10.0	26,500
Lahaina/ Wailuku	7,400	26.2	13.5 - 38.9	7,200	25.6	14.1 - 37.1	6,300	22.4	11.2 - 33.5	5,300	18.6	3.6 - 33.5	2,100	7.3	0.8 - 13.7	28,300

Health - general hlth status by State, County, Island, Community, BRFSS Age Group, DOH Race-Ethnicity, Gender, Education Level, Employment Status (Grouped), Household Income, Poverty Level, Marital Status (Grouped), Married, Health Care Coverage, for the Year(s) - 2000, 2001, 2002, 2003, 2004, 2005, 2006, 2007, 2008, 2009, 2010

Note: Weighted numbers (#), percentages and 95% confidence intervals; Respondents aged 18 years and older; n/r (Not Reportable) - If the unweighted total responses for a dimension (row) is <50 that row will not be shown; n/a (Not Available) - Not asked of a subset of respondents

Year: 2004

Community	Excellent			Very good			Good			Fair			Poor			Estimated Population
	#	%	C.I. (95%)	#	%	C.I. (95%)	#	%	C.I. (95%)	#	%	C.I. (95%)	#	%	C.I. (95%)	#
Lanai	300	21.5	7.2 - 35.9	300	22.1	9.2 - 35.0	500	37.0	22.2 - 51.7	200	13.5	3.4 - 23.7	100	5.9	0.0 - 13.1	1,300
Lihue-Waimea	5,400	22.2	14.5 - 30.0	5,800	23.7	15.9 - 31.5	9,500	39.0	30.0 - 48.1	2,800	11.6	5.4 - 17.8	800	3.4	0.6 - 6.3	24,300
Manoa/ Upper Makiki	6,900	14.8	7.0 - 22.7	18,300	39.4	26.2 - 52.5	13,100	28.0	15.9 - 40.1	8,300	17.8	6.1 - 29.6	0	0.0	--	46,600
Mililani/ Wahiawa	9,700	16.0	6.8 - 25.1	18,200	30.1	17.7 - 42.4	19,300	31.9	17.7 - 46.2	10,900	18.0	2.5 - 33.6	2,400	4.0	0.0 - 8.8	60,400
Molokai	1,200	20.7	7.5 - 33.9	1,700	28.6	13.4 - 43.7	2,100	36.5	19.7 - 53.3	800	14.2	4.7 - 23.7	0	0.0	--	5,900
N.Hawaii	8,000	34.5	23.3 - 45.6	5,000	21.5	12.4 - 30.6	6,900	30.0	19.7 - 40.2	2,800	12.2	5.5 - 18.9	400	1.9	0.0 - 4.9	23,200
Nuuanu/ Kalihi/ Moanalua	8,600	13.6	5.5 - 21.6	20,800	32.9	21.1 - 44.7	26,400	41.7	28.9 - 54.4	7,500	11.8	4.1 - 19.5	0	0.0	--	63,300
Puna/ Kau	8,400	17.9	10.3 - 25.5	14,400	30.6	21.5 - 39.7	14,800	31.4	22.4 - 40.4	7,000	14.9	8.7 - 21.0	2,400	5.1	1.3 - 8.9	47,100
Upcountry/ Hana	7,300	23.8	14.8 - 32.8	10,000	32.8	22.0 - 43.6	8,000	26.2	16.3 - 36.2	4,600	15.0	3.6 - 26.5	700	2.2	0.0 - 5.2	30,600

Health - general hlth status by State, County, Island, Community, BRFSS Age Group, DOH Race-Ethnicity, Gender, Education Level, Employment Status (Grouped), Household Income, Poverty Level, Marital Status (Grouped), Married, Health Care Coverage, for the Year(s) - 2000, 2001, 2002, 2003, 2004, 2005, 2006, 2007, 2008, 2009, 2010

Note: Weighted numbers (#), percentages and 95% confidence intervals; Respondents aged 18 years and older; n/r (Not Reportable) - If the unweighted total responses for a dimension (row) is <50 that row will not be shown; n/a (Not Available) - Not asked of a subset of respondents

Year: 2004

Community	Excellent			Very good			Good			Fair			Poor			Estimated Population
	#	%	C.I. (95%)	#	%	C.I. (95%)	#	%	C.I. (95%)	#	%	C.I. (95%)	#	%	C.I. (95%)	#
Waialae/ Kahala/ Hawaii Kai	10,200	29.6	15.4 - 43.8	11,300	32.7	18.2 - 47.3	12,700	36.9	21.2 - 52.5	300	0.8	0.0 - 2.3	0	0.0	--	34,500
Waipahu/ Kapolei/ Ewa	23,400	21.2	12.5 - 29.8	31,200	28.2	18.5 - 37.9	45,600	41.2	30.9 - 51.4	8,500	7.6	2.7 - 12.5	2,000	1.8	0.0 - 3.9	110,700

Health - general hlth status by State, County, Island, Community, BRFSS Age Group, DOH Race-Ethnicity, Gender, Education Level, Employment Status (Grouped), Household Income, Poverty Level, Marital Status (Grouped), Married, Health Care Coverage, for the Year(s) - 2000, 2001, 2002, 2003, 2004, 2005, 2006, 2007, 2008, 2009, 2010

Note: Weighted numbers (#), percentages and 95% confidence intervals; Respondents aged 18 years and older; n/r (Not Reportable) - If the unweighted total responses for a dimension (row) is <50 that row will not be shown; n/a (Not Available) - Not asked of a subset of respondents

Year: 2004

BRFSS Age Group	Excellent			Very good			Good			Fair			Poor			Estimated Population
	#	%	C.I. (95%)	#	%	C.I. (95%)	#	%	C.I. (95%)	#	%	C.I. (95%)	#	%	C.I. (95%)	#
18-24	29,900	27.8	18.1 - 37.5	40,600	37.8	26.7 - 48.9	27,400	25.5	16.0 - 35.0	9,500	8.9	0.0 - 18.8	0	0.0	--	107,400
25-34	47,000	28.0	21.3 - 34.7	49,200	29.3	22.5 - 36.1	61,100	36.4	29.0 - 43.8	9,500	5.7	2.1 - 9.3	1,000	0.6	0.0 - 1.5	167,800
35-44	42,400	24.0	18.3 - 29.7	60,500	34.3	28.0 - 40.5	60,300	34.1	27.3 - 41.0	12,800	7.2	3.8 - 10.6	600	0.3	0.0 - 0.8	176,600
45-54	34,300	20.4	15.6 - 25.2	47,200	28.1	22.4 - 33.7	62,900	37.4	31.0 - 43.8	18,000	10.7	6.2 - 15.2	5,700	3.4	1.2 - 5.6	168,100
55-64	20,000	16.3	11.8 - 20.8	32,600	26.5	20.5 - 32.6	40,800	33.2	26.6 - 39.8	23,800	19.4	14.0 - 24.9	5,600	4.5	1.8 - 7.3	122,900
65-74	12,200	14.8	8.5 - 21.1	18,600	22.6	15.8 - 29.4	31,000	37.5	28.7 - 46.3	15,300	18.5	12.0 - 24.9	5,500	6.6	2.3 - 11.0	82,500
75+	8,000	10.6	5.7 - 15.4	21,200	28.0	18.8 - 37.1	23,400	30.9	21.7 - 40.1	17,200	22.6	14.6 - 30.7	6,000	7.9	2.4 - 13.5	75,800

Health - general hlth status by State, County, Island, Community, BRFSS Age Group, DOH Race-Ethnicity, Gender, Education Level, Employment Status (Grouped), Household Income, Poverty Level, Marital Status (Grouped), Married, Health Care Coverage, for the Year(s) - 2000, 2001, 2002, 2003, 2004, 2005, 2006, 2007, 2008, 2009, 2010

Note: Weighted numbers (#), percentages and 95% confidence intervals; Respondents aged 18 years and older; n/r (Not Reportable) - If the unweighted total responses for a dimension (row) is <50 that row will not be shown; n/a (Not Available) - Not asked of a subset of respondents

Year: 2004

DOH Race-Ethnicity	Excellent			Very good			Good			Fair			Poor			Estimated Population
	#	%	C.I. (95%)	#	%	C.I. (95%)	#	%	C.I. (95%)	#	%	C.I. (95%)	#	%	C.I. (95%)	#
Caucasian	82,300	27.9	23.8 - 32.0	99,800	33.8	29.5 - 38.2	77,100	26.1	21.8 - 30.5	26,800	9.1	6.6 - 11.5	8,900	3.0	1.4 - 4.7	295,000
Native Hawaiian	22,100	18.2	11.5 - 24.8	30,700	25.2	18.2 - 32.2	40,000	32.9	25.1 - 40.7	23,500	19.3	11.8 - 26.7	5,400	4.5	1.1 - 7.8	121,700
Chinese	8,700	17.0	7.5 - 26.6	18,300	35.9	23.1 - 48.6	19,000	37.3	24.8 - 49.8	4,500	8.8	2.8 - 14.8	500	1.0	0.0 - 3.1	51,100
Filipino	24,400	16.8	10.5 - 23.1	38,600	26.5	18.9 - 34.2	61,000	41.9	33.1 - 50.8	17,400	11.9	6.9 - 17.0	4,100	2.8	0.8 - 4.9	145,600
Japanese	28,900	15.4	10.8 - 20.0	55,700	29.6	23.9 - 35.3	80,300	42.7	36.5 - 48.9	20,000	10.6	7.3 - 13.9	3,300	1.8	0.3 - 3.3	188,200
Other	6,100	27.8	12.7 - 43.0	5,600	25.8	11.6 - 40.1	6,300	29.0	13.6 - 44.4	3,000	14.0	1.4 - 26.6	700	3.4	0.0 - 8.2	21,800

Health - general hlth status by State, County, Island, Community, BRFSS Age Group, DOH Race-Ethnicity, Gender, Education Level, Employment Status (Grouped), Household Income, Poverty Level, Marital Status (Grouped), Married, Health Care Coverage, for the Year(s) - 2000, 2001, 2002, 2003, 2004, 2005, 2006, 2007, 2008, 2009, 2010

Note: Weighted numbers (#), percentages and 95% confidence intervals; Respondents aged 18 years and older; n/r (Not Reportable) - If the unweighted total responses for a dimension (row) is <50 that row will not be shown; n/a (Not Available) - Not asked of a subset of respondents

Year: 2004

Gender	Excellent			Very good			Good			Fair			Poor			Estimated Population
	#	%	C.I. (95%)	#	%	C.I. (95%)	#	%	C.I. (95%)	#	%	C.I. (95%)	#	%	C.I. (95%)	#
Male	97,200	21.9	18.2 - 25.6	139,000	31.3	27.0 - 35.7	143,100	32.3	27.8 - 36.7	52,100	11.7	8.4 - 15.1	12,000	2.7	1.3 - 4.1	443,400
Female	98,200	21.0	17.9 - 24.2	134,900	28.9	25.4 - 32.3	166,500	35.6	31.8 - 39.4	55,200	11.8	9.3 - 14.4	12,400	2.6	1.6 - 3.7	467,200

Education Level	Excellent			Very good			Good			Fair			Poor			Estimated Population
	#	%	C.I. (95%)	#	%	C.I. (95%)	#	%	C.I. (95%)	#	%	C.I. (95%)	#	%	C.I. (95%)	#
Grades 9 thru 11 (Some High School)	3,900	12.5	2.4 - 22.6	6,300	20.3	7.9 - 32.7	10,600	34.4	15.9 - 52.9	6,800	22.0	6.3 - 37.6	3,400	10.8	3.7 - 18.0	30,900
Grades 12 or GED (High School Grad)	51,500	18.3	13.7 - 22.8	86,300	30.6	24.9 - 36.3	97,200	34.5	29.0 - 39.9	37,300	13.2	9.5 - 16.9	9,700	3.5	1.7 - 5.2	282,000
College 1 to 3 years (Some College/ Tech)	60,500	20.8	16.6 - 25.1	81,000	27.9	23.4 - 32.4	111,000	38.2	32.9 - 43.6	32,200	11.1	6.9 - 15.2	5,700	2.0	0.6 - 3.4	290,300
College 4 years or more (College Grad)	77,900	26.3	22.2 - 30.5	98,700	33.4	28.8 - 37.9	87,400	29.5	24.9 - 34.1	26,900	9.1	6.2 - 12.0	5,000	1.7	0.4 - 2.9	295,900

Health - general hlth status by State, County, Island, Community, BRFSS Age Group, DOH Race-Ethnicity, Gender, Education Level, Employment Status (Grouped), Household Income, Poverty Level, Marital Status (Grouped), Married, Health Care Coverage, for the Year(s) - 2000, 2001, 2002, 2003, 2004, 2005, 2006, 2007, 2008, 2009, 2010

Note: Weighted numbers (#), percentages and 95% confidence intervals; Respondents aged 18 years and older; n/r (Not Reportable) - If the unweighted total responses for a dimension (row) is <50 that row will not be shown; n/a (Not Available) - Not asked of a subset of respondents

Year: 2004

Employment Status (Grouped)	Excellent			Very good			Good			Fair			Poor			Estimated Population
	#	%	C.I. (95%)	#	%	C.I. (95%)	#	%	C.I. (95%)	#	%	C.I. (95%)	#	%	C.I. (95%)	#
Employed	130,800	22.4	19.4 - 25.4	200,400	34.3	30.7 - 38.0	191,200	32.7	29.1 - 36.4	53,600	9.2	6.6 - 11.8	7,800	1.3	0.5 - 2.1	583,900
Unemployed	9,500	35.7	17.4 - 54.1	3,400	13.0	1.5 - 24.5	10,500	39.4	20.5 - 58.3	2,500	9.5	1.4 - 17.7	600	2.4	0.0 - 5.2	26,500
Retired/Unable to work	27,000	13.6	9.3 - 17.9	45,800	23.1	18.1 - 28.1	66,300	33.4	27.8 - 39.0	44,000	22.2	17.2 - 27.1	15,400	7.7	4.7 - 10.8	198,400
Student/Homemaker	27,200	27.2	18.9 - 35.5	24,200	24.1	16.9 - 31.3	41,000	40.9	31.3 - 50.6	7,200	7.2	2.1 - 12.3	600	0.6	0.0 - 1.4	100,300

Health - general hlth status by State, County, Island, Community, BRFSS Age Group, DOH Race-Ethnicity, Gender, Education Level, Employment Status (Grouped), Household Income, Poverty Level, Marital Status (Grouped), Married, Health Care Coverage, for the Year(s) - 2000, 2001, 2002, 2003, 2004, 2005, 2006, 2007, 2008, 2009, 2010

Note: Weighted numbers (#), percentages and 95% confidence intervals; Respondents aged 18 years and older; n/r (Not Reportable) - If the unweighted total responses for a dimension (row) is <50 that row will not be shown; n/a (Not Available) - Not asked of a subset of respondents

Year: 2004

Household Income	Excellent			Very good			Good			Fair			Poor			Estimated Population
	#	%	C.I. (95%)	#	%	C.I. (95%)	#	%	C.I. (95%)	#	%	C.I. (95%)	#	%	C.I. (95%)	#
Less than \$10,000	2,900	17.7	3.6 - 31.8	4,800	29.8	8.9 - 50.8	5,700	35.1	14.5 - 55.8	2,100	13.1	2.7 - 23.4	700	4.3	0.4 - 8.1	16,200
\$10,000 to \$14,999	6,900	26.1	12.2 - 40.0	2,100	8.1	2.2 - 14.0	9,200	34.8	21.2 - 48.4	6,400	24.2	11.7 - 36.8	1,800	6.7	1.3 - 12.2	26,300
\$15,000 to \$19,999	8,700	18.5	6.8 - 30.3	10,800	23.1	12.5 - 33.6	14,100	30.1	17.9 - 42.3	8,700	18.5	8.2 - 28.8	4,600	9.8	3.0 - 16.5	46,700
\$20,000 to \$24,999	11,500	16.7	9.8 - 23.7	12,300	17.8	10.0 - 25.6	34,500	50.0	39.4 - 60.7	8,900	12.9	7.4 - 18.4	1,800	2.5	0.1 - 5.0	69,000
\$25,000 to \$34,999	21,700	18.7	12.3 - 25.0	35,900	30.9	22.4 - 39.4	40,200	34.6	26.7 - 42.5	17,100	14.7	8.8 - 20.5	1,400	1.2	0.0 - 2.6	116,400
\$35,000 to \$49,999	27,600	19.5	14.1 - 25.0	49,700	35.1	27.6 - 42.7	45,000	31.8	24.2 - 39.4	14,500	10.2	5.5 - 15.0	4,600	3.3	0.5 - 6.0	141,400
\$50,000 to \$74,999	65,900	23.1	18.4 - 27.8	87,500	30.7	25.7 - 35.7	87,800	30.7	25.7 - 35.7	38,900	13.6	8.9 - 18.3	5,400	1.9	0.6 - 3.2	285,500
\$75,000 or more	50,300	24.0	18.9 - 29.2	70,700	33.8	28.2 - 39.4	73,100	35.0	28.7 - 41.2	10,900	5.2	2.6 - 7.8	4,200	2.0	0.2 - 3.8	209,100

Health - general hlth status by State, County, Island, Community, BRFSS Age Group, DOH Race-Ethnicity, Gender, Education Level, Employment Status (Grouped), Household Income, Poverty Level, Marital Status (Grouped), Married, Health Care Coverage, for the Year(s) - 2000, 2001, 2002, 2003, 2004, 2005, 2006, 2007, 2008, 2009, 2010

Note: Weighted numbers (#), percentages and 95% confidence intervals; Respondents aged 18 years and older; n/r (Not Reportable) - If the unweighted total responses for a dimension (row) is <50 that row will not be shown; n/a (Not Available) - Not asked of a subset of respondents

Year: 2004

Poverty Level	Excellent			Very good			Good			Fair			Poor			Estimated Population
	#	%	C.I. (95%)	#	%	C.I. (95%)	#	%	C.I. (95%)	#	%	C.I. (95%)	#	%	C.I. (95%)	#
0-130%	26,600	16.7	11.0 - 22.5	36,800	23.2	16.2 - 30.3	62,600	39.5	31.8 - 47.2	25,000	15.8	10.5 - 21.0	7,600	4.8	2.4 - 7.1	158,600
131-185%	25,900	21.8	14.4 - 29.2	28,000	23.5	15.3 - 31.7	43,200	36.3	26.3 - 46.3	20,300	17.0	7.3 - 26.8	1,600	1.4	0.1 - 2.6	119,000
186+%	143,000	22.6	19.8 - 25.4	209,000	33.0	29.8 - 36.2	203,700	32.2	29.0 - 35.4	62,000	9.8	7.9 - 11.7	15,200	2.4	1.3 - 3.5	633,000

Health - general hlth status by State, County, Island, Community, BRFSS Age Group, DOH Race-Ethnicity, Gender, Education Level, Employment Status (Grouped), Household Income, Poverty Level, Marital Status (Grouped), Married, Health Care Coverage, for the Year(s) - 2000, 2001, 2002, 2003, 2004, 2005, 2006, 2007, 2008, 2009, 2010

Note: Weighted numbers (#), percentages and 95% confidence intervals; Respondents aged 18 years and older; n/r (Not Reportable) - If the unweighted total responses for a dimension (row) is <50 that row will not be shown; n/a (Not Available) - Not asked of a subset of respondents

Year: 2004

Marital Status (Grouped)	Excellent			Very good			Good			Fair			Poor			Estimated Population
	#	%	C.I. (95%)	#	%	C.I. (95%)	#	%	C.I. (95%)	#	%	C.I. (95%)	#	%	C.I. (95%)	#
Married	121,300	22.8	19.7 - 26.0	154,500	29.1	25.7 - 32.5	188,600	35.5	31.7 - 39.4	52,600	9.9	7.6 - 12.2	13,800	2.6	1.5 - 3.7	530,900
Unmarried Couple	5,000	21.5	5.8 - 37.2	10,200	43.7	26.8 - 60.5	5,700	24.2	11.0 - 37.5	2,100	9.1	1.2 - 17.0	400	1.5	0.0 - 4.4	23,300
Widowed	6,000	10.8	6.0 - 15.6	12,500	22.5	12.6 - 32.5	19,700	35.5	24.9 - 46.0	12,700	22.8	13.2 - 32.3	4,700	8.4	2.6 - 14.3	55,600
Other	63,100	21.0	16.6 - 25.4	96,600	32.1	26.7 - 37.5	95,600	31.8	26.6 - 36.9	39,900	13.3	8.9 - 17.6	5,500	1.8	0.7 - 3.0	300,800

Married	Excellent			Very good			Good			Fair			Poor			Estimated Population
	#	%	C.I. (95%)	#	%	C.I. (95%)	#	%	C.I. (95%)	#	%	C.I. (95%)	#	%	C.I. (95%)	#
Yes	121,900	22.5	19.4 - 25.7	157,600	29.2	25.8 - 32.5	193,100	35.7	31.9 - 39.5	54,000	10.0	7.7 - 12.3	14,000	2.6	1.5 - 3.7	540,600
No	72,000	19.6	15.9 - 23.4	116,000	31.6	26.9 - 36.4	114,900	31.4	26.9 - 35.8	53,300	14.5	10.7 - 18.4	10,400	2.8	1.5 - 4.2	366,500

Health - general hlth status by State, County, Island, Community, BRFSS Age Group, DOH Race-Ethnicity, Gender, Education Level, Employment Status (Grouped), Household Income, Poverty Level, Marital Status (Grouped), Married, Health Care Coverage, for the Year(s) - 2000, 2001, 2002, 2003, 2004, 2005, 2006, 2007, 2008, 2009, 2010

Note: Weighted numbers (#), percentages and 95% confidence intervals; Respondents aged 18 years and older; n/r (Not Reportable) - If the unweighted total responses for a dimension (row) is <50 that row will not be shown; n/a (Not Available) - Not asked of a subset of respondents

Year: 2004

Health Care Coverage	Excellent			Very good			Good			Fair			Poor			Estimated Population
	#	%	C.I. (95%)	#	%	C.I. (95%)	#	%	C.I. (95%)	#	%	C.I. (95%)	#	%	C.I. (95%)	#
Yes	171,500	20.9	18.3 - 23.4	245,900	29.9	27.0 - 32.8	280,800	34.1	31.1 - 37.2	103,000	12.5	10.3 - 14.8	21,400	2.6	1.7 - 3.5	822,600
No	23,900	28.7	19.7 - 37.7	25,700	30.8	21.1 - 40.6	26,500	31.8	21.7 - 41.8	4,300	5.2	1.9 - 8.5	2,900	3.5	0.0 - 7.0	83,400

Health - general hlth status by State, County, Island, Community, BRFSS Age Group, DOH Race-Ethnicity, Gender, Education Level, Employment Status (Grouped), Household Income, Poverty Level, Marital Status (Grouped), Married, Health Care Coverage, for the Year(s) - 2000, 2001, 2002, 2003, 2004, 2005, 2006, 2007, 2008, 2009, 2010

Note: Weighted numbers (#), percentages and 95% confidence intervals; Respondents aged 18 years and older; n/r (Not Reportable) - If the unweighted total responses for a dimension (row) is <50 that row will not be shown; n/a (Not Available) - Not asked of a subset of respondents

Year: 2003

State	Excellent			Very good			Good			Fair			Poor			Estimated Population
	#	%	C.I. (95%)	#	%	C.I. (95%)	#	%	C.I. (95%)	#	%	C.I. (95%)	#	%	C.I. (95%)	#
Hawaii State	204,200	22.1	20.5 - 23.7	292,100	31.6	29.9 - 33.4	313,600	34.0	32.1 - 35.8	95,500	10.3	9.1 - 11.5	17,800	1.9	1.4 - 2.4	923,200

County	Excellent			Very good			Good			Fair			Poor			Estimated Population
	#	%	C.I. (95%)	#	%	C.I. (95%)	#	%	C.I. (95%)	#	%	C.I. (95%)	#	%	C.I. (95%)	#
Hawaii	24,600	21.2	18.1 - 24.3	37,100	32.0	28.3 - 35.7	39,300	33.9	30.1 - 37.6	13,000	11.2	8.6 - 13.7	2,100	1.8	0.9 - 2.7	116,100
Honolulu	144,000	21.7	19.6 - 23.7	210,800	31.7	29.5 - 34.0	227,800	34.3	31.9 - 36.7	69,400	10.4	8.9 - 12.0	12,800	1.9	1.3 - 2.5	664,800
Kauai	9,400	21.6	17.1 - 26.1	12,300	28.1	22.9 - 33.3	16,900	38.6	32.9 - 44.3	3,900	8.9	5.9 - 11.9	1,200	2.8	1.0 - 4.5	43,700
Maui	26,200	26.6	22.1 - 31.1	31,900	32.3	27.9 - 36.8	29,600	30.0	25.8 - 34.2	9,300	9.4	6.5 - 12.2	1,700	1.7	0.8 - 2.6	98,600

Health - general hlth status by State, County, Island, Community, BRFSS Age Group, DOH Race-Ethnicity, Gender, Education Level, Employment Status (Grouped), Household Income, Poverty Level, Marital Status (Grouped), Married, Health Care Coverage, for the Year(s) - 2000, 2001, 2002, 2003, 2004, 2005, 2006, 2007, 2008, 2009, 2010

Note: Weighted numbers (#), percentages and 95% confidence intervals; Respondents aged 18 years and older; n/r (Not Reportable) - If the unweighted total responses for a dimension (row) is <50 that row will not be shown; n/a (Not Available) - Not asked of a subset of respondents

Year: 2003

Island	Excellent			Very good			Good			Fair			Poor			Estimated Population
	#	%	C.I. (95%)	#	%	C.I. (95%)	#	%	C.I. (95%)	#	%	C.I. (95%)	#	%	C.I. (95%)	#
Hawaii	24,600	21.2	18.1 - 24.3	37,100	32.0	28.3 - 35.7	39,300	33.9	30.1 - 37.6	13,000	11.2	8.6 - 13.7	2,100	1.8	0.9 - 2.7	116,100
Kauai	9,400	21.6	17.1 - 26.1	12,300	28.1	22.9 - 33.3	16,900	38.6	32.9 - 44.3	3,900	8.9	5.9 - 11.9	1,200	2.8	1.0 - 4.5	43,700
Maui	24,400	27.2	22.4 - 32.1	29,900	33.3	28.5 - 38.1	25,700	28.7	24.2 - 33.2	8,300	9.3	6.2 - 12.3	1,400	1.5	0.6 - 2.4	89,600
Molokai	1,300	19.5	8.4 - 30.6	1,100	17.1	6.2 - 28.1	3,100	47.0	33.5 - 60.5	900	13.1	4.4 - 21.8	200	3.2	0.0 - 7.0	6,500
Oahu	144,000	21.7	19.6 - 23.7	210,800	31.7	29.5 - 34.0	227,800	34.3	31.9 - 36.7	69,400	10.4	8.9 - 12.0	12,800	1.9	1.3 - 2.5	664,800

Community	Excellent			Very good			Good			Fair			Poor			Estimated Population
	#	%	C.I. (95%)	#	%	C.I. (95%)	#	%	C.I. (95%)	#	%	C.I. (95%)	#	%	C.I. (95%)	#
Aiea/ Pearl City	9,500	17.7	11.0 - 24.5	17,400	32.6	24.5 - 40.8	18,000	33.7	24.8 - 42.5	7,900	14.8	7.3 - 22.3	600	1.2	0.0 - 2.8	53,400
Ala Moana	4,900	16.2	8.2 - 24.2	10,100	33.3	23.6 - 43.0	11,300	37.5	26.7 - 48.3	2,600	8.5	2.9 - 14.0	1,400	4.5	0.7 - 8.3	30,200

Health - general hlth status by State, County, Island, Community, BRFSS Age Group, DOH Race-Ethnicity, Gender, Education Level, Employment Status (Grouped), Household Income, Poverty Level, Marital Status (Grouped), Married, Health Care Coverage, for the Year(s) - 2000, 2001, 2002, 2003, 2004, 2005, 2006, 2007, 2008, 2009, 2010

Note: Weighted numbers (#), percentages and 95% confidence intervals; Respondents aged 18 years and older; n/r (Not Reportable) - If the unweighted total responses for a dimension (row) is <50 that row will not be shown; n/a (Not Available) - Not asked of a subset of respondents

Year: 2003

Community	Excellent			Very good			Good			Fair			Poor			Estimated Population
	#	%	C.I. (95%)	#	%	C.I. (95%)	#	%	C.I. (95%)	#	%	C.I. (95%)	#	%	C.I. (95%)	#
Hanalei/ Kapaa	4,800	26.9	19.4 - 34.4	5,300	29.9	22.1 - 37.7	6,300	35.5	27.0 - 44.0	900	5.2	2.1 - 8.4	400	2.5	0.0 - 5.1	17,800
Hilo	5,000	14.1	9.7 - 18.6	11,200	31.9	24.6 - 39.1	13,700	39.0	31.7 - 46.4	4,600	13.2	8.1 - 18.3	600	1.7	0.0 - 3.5	35,100
Kaaawa/ Kahaluu/ Kaneohe	9,300	20.1	12.6 - 27.6	15,900	34.4	25.9 - 43.0	17,200	37.2	28.2 - 46.2	3,500	7.6	3.0 - 12.2	300	0.6	0.0 - 1.5	46,200
Kahului	9,900	29.9	22.0 - 37.9	10,600	32.0	24.0 - 40.0	9,200	27.7	20.0 - 35.5	3,100	9.3	4.3 - 14.3	300	1.0	0.0 - 2.3	33,200
Kailua/ Waimanalo	10,000	19.6	13.2 - 26.1	17,200	33.9	26.4 - 41.5	16,300	32.2	24.2 - 40.1	6,800	13.4	7.0 - 19.8	400	0.9	0.0 - 1.9	50,700
Kaimuki/ Palolo/ Waikiki	14,300	21.8	15.6 - 28.1	17,100	26.1	19.7 - 32.6	25,700	39.3	31.9 - 46.8	4,800	7.4	3.6 - 11.2	3,500	5.4	2.2 - 8.5	65,400
Kona	7,500	25.0	19.1 - 30.8	10,200	33.9	26.9 - 40.9	8,500	28.3	21.7 - 34.9	3,000	10.1	6.0 - 14.2	800	2.7	0.9 - 4.5	30,000
Lahaina/ Wailuku	6,100	21.9	13.3 - 30.5	8,500	30.5	21.5 - 39.4	10,000	35.7	26.8 - 44.6	3,100	11.0	4.6 - 17.4	300	0.9	0.0 - 2.1	28,000
Lihue-Waimea	4,700	18.0	12.5 - 23.4	7,000	26.9	19.9 - 33.8	10,500	40.7	33.1 - 48.4	3,000	11.4	6.9 - 16.0	800	3.0	0.6 - 5.4	25,900

Health - general hlth status by State, County, Island, Community, BRFSS Age Group, DOH Race-Ethnicity, Gender, Education Level, Employment Status (Grouped), Household Income, Poverty Level, Marital Status (Grouped), Married, Health Care Coverage, for the Year(s) - 2000, 2001, 2002, 2003, 2004, 2005, 2006, 2007, 2008, 2009, 2010

Note: Weighted numbers (#), percentages and 95% confidence intervals; Respondents aged 18 years and older; n/r (Not Reportable) - If the unweighted total responses for a dimension (row) is <50 that row will not be shown; n/a (Not Available) - Not asked of a subset of respondents

Year: 2003

Community	Excellent			Very good			Good			Fair			Poor			Estimated Population
	#	%	C.I. (95%)	#	%	C.I. (95%)	#	%	C.I. (95%)	#	%	C.I. (95%)	#	%	C.I. (95%)	#
Manoa/ Upper Makiki	12,500	23.0	15.4 - 30.6	17,400	32.0	24.2 - 39.8	16,700	30.6	22.2 - 39.1	6,600	12.2	6.9 - 17.6	1,200	2.1	0.0 - 5.9	54,400
Mililani/ Wahiawa	19,400	28.9	22.1 - 35.7	24,200	35.9	28.5 - 43.3	18,600	27.7	20.9 - 34.5	4,600	6.8	3.1 - 10.4	500	0.8	0.0 - 1.9	67,300
Molokai	1,300	19.5	8.4 - 30.6	1,100	17.1	6.2 - 28.1	3,100	47.0	33.5 - 60.5	900	13.1	4.4 - 21.8	200	3.2	0.0 - 7.0	6,500
Nanakuli/ Waianae	4,400	16.4	7.2 - 25.7	4,900	18.2	8.8 - 27.6	13,100	48.8	35.5 - 62.0	4,200	15.8	7.0 - 24.6	200	0.8	0.0 - 2.4	26,800
N.Hawaii	6,100	25.3	18.0 - 32.6	7,300	30.1	22.6 - 37.6	7,900	32.9	24.2 - 41.7	2,500	10.2	3.9 - 16.6	300	1.4	0.0 - 3.2	24,100
N.Shore/ Laie	5,400	21.9	12.3 - 31.6	9,200	37.2	24.9 - 49.4	6,600	26.5	15.5 - 37.6	2,700	11.1	1.6 - 20.6	800	3.2	0.0 - 6.8	24,800
Nuuanu/ Kalihi/ Moanalua	14,600	20.2	14.3 - 26.2	20,500	28.4	21.3 - 35.4	25,800	35.7	28.5 - 43.0	10,300	14.3	8.9 - 19.6	1,000	1.4	0.0 - 2.9	72,100
Puna/ Kau	6,000	22.5	15.2 - 29.8	8,500	31.7	23.8 - 39.6	9,200	34.1	26.9 - 41.4	2,800	10.5	5.9 - 15.1	300	1.1	0.0 - 2.6	26,900
Salt Lake/ Foster Village	11,200	25.1	16.5 - 33.7	15,400	34.4	25.7 - 43.1	14,400	32.3	23.5 - 41.0	3,400	7.6	2.7 - 12.4	300	0.7	0.0 - 2.1	44,800

Health - general hlth status by State, County, Island, Community, BRFSS Age Group, DOH Race-Ethnicity, Gender, Education Level, Employment Status (Grouped), Household Income, Poverty Level, Marital Status (Grouped), Married, Health Care Coverage, for the Year(s) - 2000, 2001, 2002, 2003, 2004, 2005, 2006, 2007, 2008, 2009, 2010

Note: Weighted numbers (#), percentages and 95% confidence intervals; Respondents aged 18 years and older; n/r (Not Reportable) - If the unweighted total responses for a dimension (row) is <50 that row will not be shown; n/a (Not Available) - Not asked of a subset of respondents

Year: 2003

Community	Excellent			Very good			Good			Fair			Poor			Estimated Population
	#	%	C.I. (95%)	#	%	C.I. (95%)	#	%	C.I. (95%)	#	%	C.I. (95%)	#	%	C.I. (95%)	#
Upcountry/ Hana	8,400	29.3	20.6 - 38.0	10,700	37.7	29.5 - 45.8	6,500	22.8	16.4 - 29.2	2,100	7.5	3.1 - 11.8	800	2.7	0.5 - 4.9	28,500
Waialae/ Kahala/ Hawaii Kai	6,500	18.0	10.7 - 25.3	13,800	38.3	28.0 - 48.7	12,000	33.2	22.9 - 43.5	3,200	8.9	2.9 - 14.8	600	1.6	0.0 - 3.5	36,000
Waipahu/ Kapolei/ Ewa	22,000	23.8	17.8 - 29.7	27,800	30.0	23.8 - 36.3	32,200	34.8	28.1 - 41.4	8,700	9.4	5.3 - 13.4	1,900	2.1	0.3 - 3.8	92,700

Health - general hlth status by State, County, Island, Community, BRFSS Age Group, DOH Race-Ethnicity, Gender, Education Level, Employment Status (Grouped), Household Income, Poverty Level, Marital Status (Grouped), Married, Health Care Coverage, for the Year(s) - 2000, 2001, 2002, 2003, 2004, 2005, 2006, 2007, 2008, 2009, 2010

Note: Weighted numbers (#), percentages and 95% confidence intervals; Respondents aged 18 years and older; n/r (Not Reportable) - If the unweighted total responses for a dimension (row) is <50 that row will not be shown; n/a (Not Available) - Not asked of a subset of respondents

Year: 2003

BRFSS Age Group	Excellent			Very good			Good			Fair			Poor			Estimated Population
	#	%	C.I. (95%)	#	%	C.I. (95%)	#	%	C.I. (95%)	#	%	C.I. (95%)	#	%	C.I. (95%)	#
18-24	34,000	29.4	23.2 - 35.6	41,400	35.8	29.5 - 42.1	32,200	27.8	21.7 - 34.0	8,100	7.0	3.6 - 10.4	0	0.0	--	115,700
25-34	43,900	27.0	23.0 - 31.0	61,100	37.5	33.1 - 42.0	47,500	29.2	24.9 - 33.5	9,000	5.6	3.4 - 7.7	1,100	0.7	0.0 - 1.4	162,700
35-44	41,500	22.9	19.5 - 26.3	58,800	32.4	28.5 - 36.4	64,800	35.7	31.6 - 39.9	15,800	8.7	5.9 - 11.6	400	0.2	0.0 - 0.5	181,300
45-54	37,600	21.4	18.2 - 24.6	55,000	31.3	27.5 - 35.1	62,800	35.8	31.7 - 39.8	17,200	9.8	7.2 - 12.4	3,100	1.8	0.8 - 2.7	175,700
55-64	24,600	20.0	15.8 - 24.3	33,000	26.9	22.5 - 31.3	42,400	34.6	29.5 - 39.7	17,100	14.0	10.2 - 17.8	5,500	4.5	2.2 - 6.8	122,500
65-74	12,500	14.8	10.5 - 19.0	22,200	26.2	21.1 - 31.2	34,500	40.7	34.7 - 46.6	12,500	14.8	10.6 - 18.9	3,100	3.6	1.5 - 5.8	84,700
75+	9,800	12.4	8.2 - 16.7	20,500	26.2	21.0 - 31.4	28,900	36.8	31.0 - 42.6	15,200	19.4	14.7 - 24.0	4,100	5.2	2.9 - 7.6	78,400

Health - general hlth status by State, County, Island, Community, BRFSS Age Group, DOH Race-Ethnicity, Gender, Education Level, Employment Status (Grouped), Household Income, Poverty Level, Marital Status (Grouped), Married, Health Care Coverage, for the Year(s) - 2000, 2001, 2002, 2003, 2004, 2005, 2006, 2007, 2008, 2009, 2010

Note: Weighted numbers (#), percentages and 95% confidence intervals; Respondents aged 18 years and older; n/r (Not Reportable) - If the unweighted total responses for a dimension (row) is <50 that row will not be shown; n/a (Not Available) - Not asked of a subset of respondents

Year: 2003

DOH Race-Ethnicity	Excellent			Very good			Good			Fair			Poor			Estimated Population
	#	%	C.I. (95%)	#	%	C.I. (95%)	#	%	C.I. (95%)	#	%	C.I. (95%)	#	%	C.I. (95%)	#
Caucasian	101,500	29.5	26.8 - 32.2	120,000	34.9	32.1 - 37.6	92,400	26.9	24.3 - 29.5	22,600	6.6	5.1 - 8.0	7,600	2.2	1.3 - 3.1	344,100
Native Hawaiian	13,600	16.6	12.1 - 21.1	23,000	28.2	22.4 - 34.0	32,100	39.3	33.1 - 45.5	11,000	13.5	9.4 - 17.7	1,900	2.4	0.6 - 4.1	81,600
Chinese	19,500	17.6	13.2 - 21.9	38,000	34.3	28.7 - 39.9	36,300	32.7	27.3 - 38.2	15,700	14.2	10.0 - 18.4	1,300	1.2	0.3 - 2.2	110,800
Filipino	27,500	19.4	15.0 - 23.8	35,300	24.9	20.5 - 29.4	58,000	40.9	35.5 - 46.3	18,100	12.8	9.0 - 16.5	2,800	2.0	0.7 - 3.2	141,700
Japanese	25,900	15.2	11.9 - 18.5	49,800	29.3	25.1 - 33.4	70,500	41.4	36.8 - 46.0	20,600	12.1	9.0 - 15.2	3,400	2.0	0.9 - 3.1	170,200
Black	3,600	29.7	15.4 - 44.0	3,300	27.0	13.4 - 40.6	4,000	33.0	17.7 - 48.3	1,200	10.3	0.7 - 19.9	0	0.0	--	12,000
Other Asian	4,200	26.6	12.3 - 40.9	5,200	32.8	18.4 - 47.2	4,200	26.7	13.6 - 39.8	1,900	12.1	3.7 - 20.5	300	1.8	0.0 - 4.4	15,700
Other	6,400	26.9	15.4 - 38.4	9,600	40.1	28.3 - 51.9	5,400	22.6	13.6 - 31.6	2,000	8.5	1.9 - 15.1	400	1.8	0.0 - 4.2	23,800

Health - general hlth status by State, County, Island, Community, BRFSS Age Group, DOH Race-Ethnicity, Gender, Education Level, Employment Status (Grouped), Household Income, Poverty Level, Marital Status (Grouped), Married, Health Care Coverage, for the Year(s) - 2000, 2001, 2002, 2003, 2004, 2005, 2006, 2007, 2008, 2009, 2010

Note: Weighted numbers (#), percentages and 95% confidence intervals; Respondents aged 18 years and older; n/r (Not Reportable) - If the unweighted total responses for a dimension (row) is <50 that row will not be shown; n/a (Not Available) - Not asked of a subset of respondents

Year: 2003

Gender	Excellent			Very good			Good			Fair			Poor			Estimated Population
	#	%	C.I. (95%)	#	%	C.I. (95%)	#	%	C.I. (95%)	#	%	C.I. (95%)	#	%	C.I. (95%)	#
Male	108,700	23.8	21.2 - 26.3	145,000	31.7	29.0 - 34.5	156,000	34.1	31.2 - 37.0	40,400	8.8	7.1 - 10.6	7,000	1.5	0.9 - 2.2	457,100
Female	95,600	20.5	18.6 - 22.4	147,100	31.6	29.3 - 33.8	157,600	33.8	31.5 - 36.1	55,100	11.8	10.2 - 13.5	10,700	2.3	1.6 - 3.0	466,100

Health - general hlth status by State, County, Island, Community, BRFSS Age Group, DOH Race-Ethnicity, Gender, Education Level, Employment Status (Grouped), Household Income, Poverty Level, Marital Status (Grouped), Married, Health Care Coverage, for the Year(s) - 2000, 2001, 2002, 2003, 2004, 2005, 2006, 2007, 2008, 2009, 2010

Note: Weighted numbers (#), percentages and 95% confidence intervals; Respondents aged 18 years and older; n/r (Not Reportable) - If the unweighted total responses for a dimension (row) is <50 that row will not be shown; n/a (Not Available) - Not asked of a subset of respondents

Year: 2003

Education Level	Excellent			Very good			Good			Fair			Poor			Estimated Population
	#	%	C.I. (95%)	#	%	C.I. (95%)	#	%	C.I. (95%)	#	%	C.I. (95%)	#	%	C.I. (95%)	#
Never attended school/ Only Kindergarten to Grades 8	1,900	13.8	3.3 - 24.2	3,300	24.0	10.1 - 37.9	4,700	34.6	20.2 - 49.0	3,200	23.7	9.4 - 38.0	500	3.9	0.2 - 7.6	13,700
Grades 9 thru 11 (Some High School)	4,700	13.3	6.2 - 20.3	7,900	22.3	14.2 - 30.3	13,100	37.1	26.6 - 47.7	7,500	21.3	13.0 - 29.6	2,100	6.0	2.0 - 10.1	35,300
Grades 12 or GED (High School Grad)	49,800	18.0	15.1 - 20.9	78,200	28.2	25.0 - 31.5	106,200	38.3	34.8 - 41.9	36,200	13.1	10.6 - 15.6	6,600	2.4	1.5 - 3.3	277,000
College 1 to 3 years (Some College/ Tech)	54,500	20.2	17.4 - 23.1	86,500	32.1	28.9 - 35.4	98,800	36.7	33.2 - 40.1	25,600	9.5	7.5 - 11.5	4,000	1.5	0.5 - 2.5	269,400
College 4 years or more (College Grad)	93,000	28.5	25.7 - 31.3	116,300	35.7	32.6 - 38.7	89,700	27.5	24.6 - 30.4	22,700	7.0	5.2 - 8.7	4,500	1.4	0.8 - 2.0	326,100

Health - general hlth status by State, County, Island, Community, BRFSS Age Group, DOH Race-Ethnicity, Gender, Education Level, Employment Status (Grouped), Household Income, Poverty Level, Marital Status (Grouped), Married, Health Care Coverage, for the Year(s) - 2000, 2001, 2002, 2003, 2004, 2005, 2006, 2007, 2008, 2009, 2010

Note: Weighted numbers (#), percentages and 95% confidence intervals; Respondents aged 18 years and older; n/r (Not Reportable) - If the unweighted total responses for a dimension (row) is <50 that row will not be shown; n/a (Not Available) - Not asked of a subset of respondents

Year: 2003

Employment Status (Grouped)	Excellent			Very good			Good			Fair			Poor			Estimated Population
	#	%	C.I. (95%)	#	%	C.I. (95%)	#	%	C.I. (95%)	#	%	C.I. (95%)	#	%	C.I. (95%)	#
Employed	150,900	25.1	23.0 - 27.2	198,300	33.0	30.8 - 35.2	202,100	33.6	31.3 - 36.0	45,800	7.6	6.2 - 9.0	3,900	0.7	0.3 - 1.0	600,900
Unemployed	6,300	20.2	10.7 - 29.8	9,800	31.6	20.8 - 42.4	10,800	34.8	24.5 - 45.1	3,800	12.3	5.5 - 19.1	300	1.1	0.0 - 2.5	30,900
Retired/Unable to work	24,200	12.2	9.7 - 14.8	48,100	24.4	21.1 - 27.6	75,300	38.2	34.4 - 42.0	37,100	18.8	15.8 - 21.8	12,600	6.4	4.5 - 8.2	197,300
Student/Homemaker	22,900	24.4	19.0 - 29.9	35,700	38.2	32.2 - 44.2	25,400	27.1	21.6 - 32.7	8,700	9.3	5.6 - 13.0	900	1.0	0.0 - 2.0	93,500

Health - general hlth status by State, County, Island, Community, BRFSS Age Group, DOH Race-Ethnicity, Gender, Education Level, Employment Status (Grouped), Household Income, Poverty Level, Marital Status (Grouped), Married, Health Care Coverage, for the Year(s) - 2000, 2001, 2002, 2003, 2004, 2005, 2006, 2007, 2008, 2009, 2010

Note: Weighted numbers (#), percentages and 95% confidence intervals; Respondents aged 18 years and older; n/r (Not Reportable) - If the unweighted total responses for a dimension (row) is <50 that row will not be shown; n/a (Not Available) - Not asked of a subset of respondents

Year: 2003

Household Income	Excellent			Very good			Good			Fair			Poor			Estimated Population
	#	%	C.I. (95%)	#	%	C.I. (95%)	#	%	C.I. (95%)	#	%	C.I. (95%)	#	%	C.I. (95%)	#
Less than \$10,000	5,800	12.2	6.3 - 18.1	11,400	23.9	17.0 - 30.7	20,700	43.3	35.2 - 51.4	6,500	13.6	8.2 - 19.0	3,300	7.0	3.9 - 10.1	47,800
\$10,000 to \$14,999	8,000	15.6	8.9 - 22.3	10,300	20.1	13.5 - 26.7	18,600	36.5	27.7 - 45.2	12,600	24.7	17.4 - 32.0	1,600	3.1	0.9 - 5.2	51,000
\$15,000 to \$19,999	11,700	23.2	15.5 - 30.9	15,700	31.0	23.3 - 38.8	17,300	34.3	26.2 - 42.3	5,100	10.2	5.8 - 14.6	700	1.4	0.0 - 3.4	50,500
\$20,000 to \$24,999	10,300	18.5	12.1 - 24.9	18,700	33.4	26.4 - 40.4	18,500	33.0	26.0 - 40.1	7,000	12.4	7.0 - 17.9	1,500	2.6	0.6 - 4.7	55,900
\$25,000 to \$34,999	16,800	19.8	14.9 - 24.8	26,900	31.9	26.2 - 37.5	30,400	36.0	29.8 - 42.2	9,600	11.3	7.0 - 15.6	900	1.0	0.0 - 2.2	84,500
\$35,000 to \$49,999	32,300	22.8	18.8 - 26.7	43,000	30.3	26.0 - 34.6	53,100	37.4	32.4 - 42.4	11,800	8.3	5.7 - 10.9	1,900	1.3	0.4 - 2.2	142,100
\$50,000 to \$74,999	33,600	24.7	20.5 - 28.9	49,200	36.2	31.3 - 41.0	42,500	31.3	26.7 - 35.8	9,500	7.0	3.9 - 10.0	1,300	0.9	0.0 - 1.9	136,100
\$75,000 or more	45,900	28.7	24.7 - 32.8	57,900	36.3	31.8 - 40.7	45,400	28.4	24.3 - 32.6	9,900	6.2	3.7 - 8.7	500	0.3	0.0 - 0.8	159,600

Health - general hlth status by State, County, Island, Community, BRFSS Age Group, DOH Race-Ethnicity, Gender, Education Level, Employment Status (Grouped), Household Income, Poverty Level, Marital Status (Grouped), Married, Health Care Coverage, for the Year(s) - 2000, 2001, 2002, 2003, 2004, 2005, 2006, 2007, 2008, 2009, 2010

Note: Weighted numbers (#), percentages and 95% confidence intervals; Respondents aged 18 years and older; n/r (Not Reportable) - If the unweighted total responses for a dimension (row) is <50 that row will not be shown; n/a (Not Available) - Not asked of a subset of respondents

Year: 2003

Poverty Level	Excellent			Very good			Good			Fair			Poor			Estimated Population
	#	%	C.I. (95%)	#	%	C.I. (95%)	#	%	C.I. (95%)	#	%	C.I. (95%)	#	%	C.I. (95%)	#
0-130%	34,800	18.3	14.5 - 22.1	46,700	24.6	20.7 - 28.5	72,000	37.9	33.4 - 42.5	30,700	16.2	12.9 - 19.5	5,700	3.0	1.9 - 4.1	189,900
131-185%	13,500	16.2	11.4 - 20.9	22,500	26.9	21.5 - 32.3	34,600	41.5	34.4 - 48.6	11,300	13.5	8.2 - 18.9	1,600	1.9	0.3 - 3.4	83,400
186+%	116,200	25.6	23.3 - 27.8	163,900	36.1	33.6 - 38.6	139,900	30.8	28.4 - 33.2	29,900	6.6	5.3 - 7.9	4,300	1.0	0.5 - 1.4	454,200

Health - general hlth status by State, County, Island, Community, BRFSS Age Group, DOH Race-Ethnicity, Gender, Education Level, Employment Status (Grouped), Household Income, Poverty Level, Marital Status (Grouped), Married, Health Care Coverage, for the Year(s) - 2000, 2001, 2002, 2003, 2004, 2005, 2006, 2007, 2008, 2009, 2010

Note: Weighted numbers (#), percentages and 95% confidence intervals; Respondents aged 18 years and older; n/r (Not Reportable) - If the unweighted total responses for a dimension (row) is <50 that row will not be shown; n/a (Not Available) - Not asked of a subset of respondents

Year: 2003

Marital Status (Grouped)	Excellent			Very good			Good			Fair			Poor			Estimated Population
	#	%	C.I. (95%)	#	%	C.I. (95%)	#	%	C.I. (95%)	#	%	C.I. (95%)	#	%	C.I. (95%)	#
Married	118,100	22.2	20.1 - 24.3	174,100	32.8	30.4 - 35.1	184,400	34.7	32.2 - 37.2	47,800	9.0	7.5 - 10.5	7,200	1.4	0.8 - 1.9	531,700
Unmarried Couple	3,700	20.0	8.9 - 31.2	6,300	34.3	21.1 - 47.6	7,800	43.0	28.7 - 57.3	500	2.6	0.0 - 6.3	0	0.0	--	18,200
Widowed	10,300	15.4	10.7 - 20.1	17,000	25.5	20.4 - 30.5	24,300	36.3	30.3 - 42.2	12,300	18.3	13.4 - 23.3	3,000	4.5	2.5 - 6.5	66,900
Other	72,200	23.6	20.7 - 26.5	94,700	30.9	27.8 - 34.0	97,100	31.7	28.4 - 34.9	34,900	11.4	9.2 - 13.6	7,500	2.4	1.5 - 3.4	306,500

Married	Excellent			Very good			Good			Fair			Poor			Estimated Population
	#	%	C.I. (95%)	#	%	C.I. (95%)	#	%	C.I. (95%)	#	%	C.I. (95%)	#	%	C.I. (95%)	#
Yes	120,600	22.2	20.2 - 24.3	177,300	32.7	30.3 - 35.0	188,200	34.7	32.2 - 37.1	49,100	9.1	7.5 - 10.6	7,500	1.4	0.8 - 1.9	542,800
No	83,400	22.0	19.4 - 24.5	114,700	30.2	27.5 - 32.9	125,400	33.0	30.1 - 35.9	46,200	12.2	10.2 - 14.1	10,200	2.7	1.8 - 3.6	379,900

Health - general hlth status by State, County, Island, Community, BRFSS Age Group, DOH Race-Ethnicity, Gender, Education Level, Employment Status (Grouped), Household Income, Poverty Level, Marital Status (Grouped), Married, Health Care Coverage, for the Year(s) - 2000, 2001, 2002, 2003, 2004, 2005, 2006, 2007, 2008, 2009, 2010

Note: Weighted numbers (#), percentages and 95% confidence intervals; Respondents aged 18 years and older; n/r (Not Reportable) - If the unweighted total responses for a dimension (row) is <50 that row will not be shown; n/a (Not Available) - Not asked of a subset of respondents

Year: 2003

Health Care Coverage	Excellent			Very good			Good			Fair			Poor			Estimated Population
	#	%	C.I. (95%)	#	%	C.I. (95%)	#	%	C.I. (95%)	#	%	C.I. (95%)	#	%	C.I. (95%)	#
Yes	185,900	21.9	20.3 - 23.6	270,100	31.9	30.0 - 33.7	287,100	33.9	31.9 - 35.8	88,200	10.4	9.1 - 11.7	16,700	2.0	1.5 - 2.5	847,900
No	18,400	24.8	18.8 - 30.7	21,800	29.3	23.0 - 35.7	25,900	34.9	27.7 - 42.1	7,100	9.6	5.8 - 13.4	1,100	1.5	0.3 - 2.6	74,200

Health - general hlth status by State, County, Island, Community, BRFSS Age Group, DOH Race-Ethnicity, Gender, Education Level, Employment Status (Grouped), Household Income, Poverty Level, Marital Status (Grouped), Married, Health Care Coverage, for the Year(s) - 2000, 2001, 2002, 2003, 2004, 2005, 2006, 2007, 2008, 2009, 2010

Note: Weighted numbers (#), percentages and 95% confidence intervals; Respondents aged 18 years and older; n/r (Not Reportable) - If the unweighted total responses for a dimension (row) is <50 that row will not be shown; n/a (Not Available) - Not asked of a subset of respondents

Year: 2002

State	Excellent			Very good			Good			Fair			Poor			Estimated Population
	#	%	C.I. (95%)	#	%	C.I. (95%)	#	%	C.I. (95%)	#	%	C.I. (95%)	#	%	C.I. (95%)	#
Hawaii State	190,700	21.1	19.7 - 22.5	326,900	36.1	34.5 - 37.8	284,900	31.5	29.9 - 33.1	81,500	9.0	8.0 - 10.0	20,700	2.3	1.9 - 2.7	904,600

County	Excellent			Very good			Good			Fair			Poor			Estimated Population
	#	%	C.I. (95%)	#	%	C.I. (95%)	#	%	C.I. (95%)	#	%	C.I. (95%)	#	%	C.I. (95%)	#
Hawaii	21,900	19.9	17.3 - 22.5	36,500	33.2	30.2 - 36.1	37,800	34.3	31.2 - 37.4	10,600	9.7	7.9 - 11.4	3,200	2.9	2.0 - 3.9	110,100
Honolulu	143,600	21.9	20.0 - 23.7	236,000	36.0	33.8 - 38.1	204,200	31.1	29.1 - 33.1	58,600	8.9	7.7 - 10.2	13,800	2.1	1.6 - 2.6	656,300
Kauai	8,000	19.0	15.4 - 22.5	16,900	40.0	35.2 - 44.8	13,100	30.9	26.6 - 35.3	3,300	7.9	5.5 - 10.3	900	2.2	1.0 - 3.4	42,200
Maui	17,100	17.8	15.2 - 20.4	37,400	39.0	35.5 - 42.4	29,800	31.1	27.8 - 34.3	9,000	9.3	7.3 - 11.4	2,700	2.8	1.9 - 3.8	96,000

Health - general hlth status by State, County, Island, Community, BRFSS Age Group, DOH Race-Ethnicity, Gender, Education Level, Employment Status (Grouped), Household Income, Poverty Level, Marital Status (Grouped), Married, Health Care Coverage, for the Year(s) - 2000, 2001, 2002, 2003, 2004, 2005, 2006, 2007, 2008, 2009, 2010

Note: Weighted numbers (#), percentages and 95% confidence intervals; Respondents aged 18 years and older; n/r (Not Reportable) - If the unweighted total responses for a dimension (row) is <50 that row will not be shown; n/a (Not Available) - Not asked of a subset of respondents

Year: 2002

Island	Excellent			Very good			Good			Fair			Poor			Estimated Population
	#	%	C.I. (95%)	#	%	C.I. (95%)	#	%	C.I. (95%)	#	%	C.I. (95%)	#	%	C.I. (95%)	#
Hawaii	21,900	19.9	17.3 - 22.5	36,500	33.2	30.2 - 36.1	37,800	34.3	31.2 - 37.4	10,600	9.7	7.9 - 11.4	3,200	2.9	2.0 - 3.9	110,100
Kauai	8,000	19.0	15.4 - 22.5	16,900	40.0	35.2 - 44.8	13,100	30.9	26.6 - 35.3	3,300	7.9	5.5 - 10.3	900	2.2	1.0 - 3.4	42,200
Lanai	500	13.3	5.8 - 20.8	1,300	33.0	20.0 - 46.0	1,600	41.5	30.5 - 52.5	300	9.0	2.5 - 15.6	100	3.1	0.5 - 5.7	3,900
Maui	15,700	18.6	15.7 - 21.5	33,700	39.9	36.1 - 43.7	24,800	29.4	25.8 - 33.0	7,700	9.1	6.8 - 11.4	2,500	2.9	1.9 - 4.0	84,400
Molokai	900	11.5	6.3 - 16.6	2,400	31.4	22.4 - 40.4	3,400	43.6	34.2 - 53.0	900	12.2	7.0 - 17.4	100	1.4	0.0 - 2.9	7,800
Oahu	143,600	21.9	20.0 - 23.7	236,000	36.0	33.8 - 38.1	204,200	31.1	29.1 - 33.1	58,600	8.9	7.7 - 10.2	13,800	2.1	1.6 - 2.6	656,300

Community	Excellent			Very good			Good			Fair			Poor			Estimated Population
	#	%	C.I. (95%)	#	%	C.I. (95%)	#	%	C.I. (95%)	#	%	C.I. (95%)	#	%	C.I. (95%)	#
Aiea/ Pearl City	15,500	23.4	17.3 - 29.5	19,300	29.2	23.1 - 35.2	23,100	34.8	28.1 - 41.4	6,200	9.3	4.4 - 14.2	2,200	3.4	1.3 - 5.5	66,300

Health - general hlth status by State, County, Island, Community, BRFSS Age Group, DOH Race-Ethnicity, Gender, Education Level, Employment Status (Grouped), Household Income, Poverty Level, Marital Status (Grouped), Married, Health Care Coverage, for the Year(s) - 2000, 2001, 2002, 2003, 2004, 2005, 2006, 2007, 2008, 2009, 2010

Note: Weighted numbers (#), percentages and 95% confidence intervals; Respondents aged 18 years and older; n/r (Not Reportable) - If the unweighted total responses for a dimension (row) is <50 that row will not be shown; n/a (Not Available) - Not asked of a subset of respondents

Year: 2002

Community	Excellent			Very good			Good			Fair			Poor			Estimated Population
	#	%	C.I. (95%)	#	%	C.I. (95%)	#	%	C.I. (95%)	#	%	C.I. (95%)	#	%	C.I. (95%)	#
Ala Moana	6,200	17.9	11.5 - 24.4	13,100	38.2	29.7 - 46.8	10,800	31.3	23.8 - 38.9	3,200	9.3	4.2 - 14.4	1,100	3.2	0.7 - 5.6	34,400
Hanalei/ Kapaa	3,900	21.5	15.9 - 27.1	7,300	40.0	32.7 - 47.2	4,900	27.1	20.9 - 33.3	1,300	7.3	3.7 - 11.0	700	4.0	1.5 - 6.6	18,200
Hilo	5,600	16.0	11.7 - 20.4	11,900	34.0	28.5 - 39.5	13,200	37.5	31.9 - 43.1	3,600	10.3	7.0 - 13.6	800	2.2	0.8 - 3.5	35,100
Kaaawa/ Kahaluu/ Kaneohe	10,300	26.1	18.3 - 33.9	10,100	25.7	17.9 - 33.5	13,400	33.8	25.5 - 42.1	4,800	12.2	6.2 - 18.2	900	2.2	0.0 - 4.4	39,500
Kahului	6,300	22.2	16.8 - 27.7	10,700	37.6	31.1 - 44.1	8,200	28.9	22.9 - 34.9	2,500	8.8	5.2 - 12.5	700	2.4	0.8 - 4.1	28,500
Kailua/ Waimanalo	11,300	23.8	16.7 - 30.9	20,500	43.1	35.1 - 51.0	12,800	26.8	19.5 - 34.1	2,300	4.8	1.5 - 8.2	700	1.5	0.0 - 3.0	47,500
Kaimuki/ Palolo/ Waikiki	12,400	18.4	13.9 - 22.8	25,400	37.5	31.6 - 43.5	21,200	31.3	25.6 - 37.0	6,300	9.3	5.6 - 13.1	2,300	3.5	1.2 - 5.7	67,600
Kona	6,700	22.6	17.5 - 27.7	11,500	39.0	33.1 - 44.8	7,700	25.9	20.4 - 31.5	2,300	7.9	4.8 - 10.9	1,400	4.6	2.2 - 7.0	29,500
Lahaina/ Wailuku	5,200	18.4	13.1 - 23.6	11,200	39.4	32.7 - 46.1	7,800	27.4	20.8 - 33.9	3,100	10.8	6.2 - 15.3	1,200	4.1	1.8 - 6.3	28,500

Health - general hlth status by State, County, Island, Community, BRFSS Age Group, DOH Race-Ethnicity, Gender, Education Level, Employment Status (Grouped), Household Income, Poverty Level, Marital Status (Grouped), Married, Health Care Coverage, for the Year(s) - 2000, 2001, 2002, 2003, 2004, 2005, 2006, 2007, 2008, 2009, 2010

Note: Weighted numbers (#), percentages and 95% confidence intervals; Respondents aged 18 years and older; n/r (Not Reportable) - If the unweighted total responses for a dimension (row) is <50 that row will not be shown; n/a (Not Available) - Not asked of a subset of respondents

Year: 2002

Community	Excellent			Very good			Good			Fair			Poor			Estimated Population
	#	%	C.I. (95%)	#	%	C.I. (95%)	#	%	C.I. (95%)	#	%	C.I. (95%)	#	%	C.I. (95%)	#
Lanai	500	13.3	5.8 - 20.8	1,300	33.0	20.0 - 46.0	1,600	41.5	30.5 - 52.5	300	9.0	2.5 - 15.6	100	3.1	0.5 - 5.7	3,900
Lihue-Waimea	4,100	17.0	12.4 - 21.7	9,600	40.1	33.7 - 46.4	8,100	33.8	27.8 - 39.8	2,000	8.3	5.1 - 11.5	200	0.8	0.0 - 1.6	24,100
Manoa/ Upper Makiki	10,100	17.5	12.1 - 22.9	21,200	36.9	29.4 - 44.3	21,400	37.2	30.3 - 44.0	3,100	5.4	2.4 - 8.5	1,800	3.1	0.7 - 5.4	57,500
Mililani/ Wahiawa	14,900	23.6	17.0 - 30.2	25,600	40.6	32.2 - 49.1	16,300	25.8	19.2 - 32.4	5,800	9.2	5.3 - 13.2	500	0.7	0.0 - 1.6	63,000
Molokai	900	11.5	6.3 - 16.6	2,400	31.4	22.4 - 40.4	3,400	43.6	34.2 - 53.0	900	12.2	7.0 - 17.4	100	1.4	0.0 - 2.9	7,800
Nanakuli/ Waianae	5,200	20.5	10.5 - 30.4	7,400	28.8	17.8 - 39.9	8,900	34.9	24.4 - 45.3	3,800	14.8	7.6 - 22.1	300	1.0	0.0 - 2.5	25,500
N.Hawaii	4,800	21.3	15.1 - 27.5	7,200	31.8	25.4 - 38.2	7,900	34.9	27.9 - 42.0	2,200	9.7	5.7 - 13.6	500	2.3	0.2 - 4.5	22,700
N.Shore/ Laie	4,500	24.5	13.5 - 35.6	7,200	38.8	26.5 - 51.1	4,600	24.7	13.1 - 36.3	1,600	8.5	0.5 - 16.5	600	3.5	0.0 - 7.8	18,500
Nuuanu/ Kalihi/ Moanalua	11,400	17.3	11.3 - 23.2	20,800	31.4	24.9 - 38.0	24,100	36.4	29.4 - 43.5	9,400	14.2	9.2 - 19.1	500	0.7	0.0 - 1.6	66,100

Health - general hlth status by State, County, Island, Community, BRFSS Age Group, DOH Race-Ethnicity, Gender, Education Level, Employment Status (Grouped), Household Income, Poverty Level, Marital Status (Grouped), Married, Health Care Coverage, for the Year(s) - 2000, 2001, 2002, 2003, 2004, 2005, 2006, 2007, 2008, 2009, 2010

Note: Weighted numbers (#), percentages and 95% confidence intervals; Respondents aged 18 years and older; n/r (Not Reportable) - If the unweighted total responses for a dimension (row) is <50 that row will not be shown; n/a (Not Available) - Not asked of a subset of respondents

Year: 2002

Community	Excellent			Very good			Good			Fair			Poor			Estimated Population
	#	%	C.I. (95%)	#	%	C.I. (95%)	#	%	C.I. (95%)	#	%	C.I. (95%)	#	%	C.I. (95%)	#
Puna/ Kau	4,800	21.0	15.4 - 26.6	5,800	25.6	19.3 - 31.9	9,000	39.8	33.0 - 46.6	2,500	11.0	7.1 - 14.8	600	2.6	0.9 - 4.3	22,700
Salt Lake/ Foster Village	9,900	26.4	18.4 - 34.5	13,200	35.2	26.2 - 44.1	10,800	28.7	19.8 - 37.6	3,100	8.3	2.7 - 13.9	500	1.4	0.0 - 3.0	37,400
Upcountry/ Hana	4,100	15.1	10.7 - 19.5	11,700	42.9	36.5 - 49.3	8,800	32.1	26.1 - 38.2	2,100	7.6	4.3 - 10.9	600	2.3	0.6 - 4.0	27,400
Waialae/ Kahala/ Hawaii Kai	12,900	27.2	20.2 - 34.3	23,300	49.1	41.3 - 57.0	9,200	19.3	13.7 - 24.9	1,300	2.8	0.5 - 5.1	700	1.5	0.0 - 3.4	47,400
Waipahu/ Kapolei/ Ewa	19,000	22.2	16.9 - 27.5	29,000	33.9	27.7 - 40.2	28,000	32.8	26.8 - 38.7	7,700	9.0	5.8 - 12.2	1,700	2.0	0.6 - 3.5	85,300

Health - general hlth status by State, County, Island, Community, BRFSS Age Group, DOH Race-Ethnicity, Gender, Education Level, Employment Status (Grouped), Household Income, Poverty Level, Marital Status (Grouped), Married, Health Care Coverage, for the Year(s) - 2000, 2001, 2002, 2003, 2004, 2005, 2006, 2007, 2008, 2009, 2010

Note: Weighted numbers (#), percentages and 95% confidence intervals; Respondents aged 18 years and older; n/r (Not Reportable) - If the unweighted total responses for a dimension (row) is <50 that row will not be shown; n/a (Not Available) - Not asked of a subset of respondents

Year: 2002

BRFSS Age Group	Excellent			Very good			Good			Fair			Poor			Estimated Population
	#	%	C.I. (95%)	#	%	C.I. (95%)	#	%	C.I. (95%)	#	%	C.I. (95%)	#	%	C.I. (95%)	#
18-24	33,000	28.8	23.5 - 34.1	41,700	36.4	30.7 - 42.1	35,000	30.6	25.3 - 35.8	4,600	4.0	1.9 - 6.2	200	0.2	0.0 - 0.6	114,600
25-34	40,600	24.8	21.2 - 28.4	74,000	45.2	40.9 - 49.5	40,400	24.7	21.2 - 28.1	7,900	4.8	2.9 - 6.8	800	0.5	0.0 - 1.0	163,800
35-44	47,900	26.2	23.0 - 29.5	66,600	36.5	32.9 - 40.0	52,300	28.6	25.3 - 32.0	12,100	6.6	4.8 - 8.5	3,700	2.0	1.1 - 3.0	182,700
45-54	32,800	19.0	16.3 - 21.8	72,700	42.1	38.6 - 45.6	49,000	28.4	25.2 - 31.5	14,400	8.3	6.3 - 10.3	3,800	2.2	1.3 - 3.1	172,800
55-64	20,100	17.9	14.2 - 21.6	37,200	33.2	28.7 - 37.8	36,900	33.0	28.5 - 37.4	14,000	12.5	9.1 - 15.9	3,700	3.3	1.9 - 4.7	112,000
65-74	10,400	13.1	9.8 - 16.5	21,000	26.6	21.8 - 31.4	30,300	38.3	33.2 - 43.4	13,500	17.1	13.2 - 21.0	3,900	4.9	2.9 - 6.9	79,000
75+	5,500	7.2	5.0 - 9.4	13,100	17.2	13.4 - 20.9	38,700	51.0	45.6 - 56.4	14,300	18.9	14.8 - 23.0	4,300	5.7	3.4 - 8.0	75,900

Health - general hlth status by State, County, Island, Community, BRFSS Age Group, DOH Race-Ethnicity, Gender, Education Level, Employment Status (Grouped), Household Income, Poverty Level, Marital Status (Grouped), Married, Health Care Coverage, for the Year(s) - 2000, 2001, 2002, 2003, 2004, 2005, 2006, 2007, 2008, 2009, 2010

Note: Weighted numbers (#), percentages and 95% confidence intervals; Respondents aged 18 years and older; n/r (Not Reportable) - If the unweighted total responses for a dimension (row) is <50 that row will not be shown; n/a (Not Available) - Not asked of a subset of respondents

Year: 2002

DOH Race-Ethnicity	Excellent			Very good			Good			Fair			Poor			Estimated Population
	#	%	C.I. (95%)	#	%	C.I. (95%)	#	%	C.I. (95%)	#	%	C.I. (95%)	#	%	C.I. (95%)	#
Caucasian	83,200	26.6	24.2 - 29.0	128,900	41.2	38.5 - 43.9	74,200	23.7	21.4 - 26.1	18,100	5.8	4.7 - 6.9	8,600	2.7	2.0 - 3.5	313,000
Native Hawaiian	20,800	18.2	14.3 - 22.1	35,300	30.9	26.2 - 35.6	40,600	35.6	30.8 - 40.4	14,400	12.6	9.4 - 15.8	3,100	2.7	1.3 - 4.1	114,100
Chinese	15,400	23.0	17.7 - 28.3	22,200	33.2	26.9 - 39.5	21,800	32.6	26.8 - 38.4	6,800	10.2	6.2 - 14.2	700	1.0	0.1 - 1.8	66,800
Filipino	27,800	20.3	16.2 - 24.4	42,600	31.1	26.8 - 35.5	52,200	38.2	33.6 - 42.7	13,200	9.6	6.9 - 12.4	1,100	0.8	0.2 - 1.4	136,800
Japanese	28,100	15.1	12.5 - 17.8	64,000	34.4	30.9 - 37.9	68,200	36.6	33.2 - 40.1	20,700	11.1	8.7 - 13.5	5,200	2.8	1.7 - 3.9	186,100
Black	3,600	22.0	11.2 - 32.8	5,900	36.0	23.3 - 48.7	5,300	32.4	20.5 - 44.3	1,400	8.4	2.3 - 14.4	200	1.2	0.0 - 3.6	16,400
Other Asian	3,300	15.8	6.9 - 24.7	7,200	34.2	22.2 - 46.1	7,400	35.3	23.9 - 46.6	2,800	13.5	4.9 - 22.1	300	1.2	0.0 - 3.0	21,100
Other Pacific Islander	1,700	8.5	1.4 - 15.5	10,200	49.4	35.4 - 63.4	6,200	30.2	18.2 - 42.3	2,100	10.0	2.5 - 17.6	400	1.9	0.0 - 4.6	20,600
Other	4,600	19.3	9.4 - 29.2	8,400	35.6	24.8 - 46.5	7,800	33.0	23.1 - 42.9	1,900	8.0	3.3 - 12.6	1,000	4.1	0.8 - 7.4	23,700

Health - general hlth status by State, County, Island, Community, BRFSS Age Group, DOH Race-Ethnicity, Gender, Education Level, Employment Status (Grouped), Household Income, Poverty Level, Marital Status (Grouped), Married, Health Care Coverage, for the Year(s) - 2000, 2001, 2002, 2003, 2004, 2005, 2006, 2007, 2008, 2009, 2010

Note: Weighted numbers (#), percentages and 95% confidence intervals; Respondents aged 18 years and older; n/r (Not Reportable) - If the unweighted total responses for a dimension (row) is <50 that row will not be shown; n/a (Not Available) - Not asked of a subset of respondents

Year: 2002

Gender	Excellent			Very good			Good			Fair			Poor			Estimated Population
	#	%	C.I. (95%)	#	%	C.I. (95%)	#	%	C.I. (95%)	#	%	C.I. (95%)	#	%	C.I. (95%)	#
Male	104,700	23.3	21.0 - 25.6	166,800	37.1	34.6 - 39.7	126,800	28.2	26.0 - 30.5	41,300	9.2	7.7 - 10.7	9,500	2.1	1.5 - 2.7	449,100
Female	86,000	18.9	17.2 - 20.6	160,000	35.1	33.0 - 37.3	158,100	34.7	32.6 - 36.8	40,200	8.8	7.6 - 10.0	11,200	2.5	1.9 - 3.0	455,500

Health - general hlth status by State, County, Island, Community, BRFSS Age Group, DOH Race-Ethnicity, Gender, Education Level, Employment Status (Grouped), Household Income, Poverty Level, Marital Status (Grouped), Married, Health Care Coverage, for the Year(s) - 2000, 2001, 2002, 2003, 2004, 2005, 2006, 2007, 2008, 2009, 2010

Note: Weighted numbers (#), percentages and 95% confidence intervals; Respondents aged 18 years and older; n/r (Not Reportable) - If the unweighted total responses for a dimension (row) is <50 that row will not be shown; n/a (Not Available) - Not asked of a subset of respondents

Year: 2002

Education Level	Excellent			Very good			Good			Fair			Poor			Estimated Population
	#	%	C.I. (95%)	#	%	C.I. (95%)	#	%	C.I. (95%)	#	%	C.I. (95%)	#	%	C.I. (95%)	#
Never attended school/ Only Kindergarten to Grades 8	2,800	15.5	3.2 - 27.7	2,800	15.1	7.2 - 23.0	6,500	35.7	24.4 - 47.1	4,500	24.7	14.7 - 34.7	1,600	9.0	2.7 - 15.2	18,200
Grades 9 thru 11 (Some High School)	3,700	11.0	5.0 - 17.0	6,600	19.4	12.6 - 26.2	14,600	43.2	34.7 - 51.6	7,600	22.5	15.6 - 29.4	1,300	3.9	1.8 - 6.1	33,800
Grades 12 or GED (High School Grad)	56,400	18.0	15.6 - 20.4	104,200	33.3	30.5 - 36.1	112,200	35.8	33.0 - 38.6	31,600	10.1	8.4 - 11.8	8,800	2.8	1.9 - 3.7	313,100
College 1 to 3 years (Some College/ Tech)	51,900	19.7	17.1 - 22.3	107,700	40.8	37.6 - 44.1	78,300	29.7	26.8 - 32.5	20,700	7.9	6.2 - 9.5	5,200	2.0	1.3 - 2.7	263,900
College 4 years or more (College Grad)	75,300	27.4	24.8 - 30.0	105,600	38.4	35.5 - 41.4	73,100	26.6	24.0 - 29.2	17,000	6.2	4.6 - 7.8	3,600	1.3	0.8 - 1.8	274,600

Health - general hlth status by State, County, Island, Community, BRFSS Age Group, DOH Race-Ethnicity, Gender, Education Level, Employment Status (Grouped), Household Income, Poverty Level, Marital Status (Grouped), Married, Health Care Coverage, for the Year(s) - 2000, 2001, 2002, 2003, 2004, 2005, 2006, 2007, 2008, 2009, 2010

Note: Weighted numbers (#), percentages and 95% confidence intervals; Respondents aged 18 years and older; n/r (Not Reportable) - If the unweighted total responses for a dimension (row) is <50 that row will not be shown; n/a (Not Available) - Not asked of a subset of respondents

Year: 2002

Employment Status (Grouped)	Excellent			Very good			Good			Fair			Poor			Estimated Population
	#	%	C.I. (95%)	#	%	C.I. (95%)	#	%	C.I. (95%)	#	%	C.I. (95%)	#	%	C.I. (95%)	#
Employed	139,400	23.8	22.0 - 25.6	232,400	39.6	37.5 - 41.7	172,300	29.4	27.5 - 31.3	36,400	6.2	5.2 - 7.2	5,800	1.0	0.6 - 1.3	586,200
Unemployed	9,500	23.9	14.9 - 32.9	11,900	30.1	21.4 - 38.7	12,400	31.3	23.1 - 39.4	4,700	11.9	6.5 - 17.4	1,100	2.9	0.8 - 4.9	39,600
Retired/Unable to work	19,800	11.1	8.9 - 13.2	41,400	23.2	20.1 - 26.3	69,400	38.8	35.3 - 42.3	35,100	19.6	16.7 - 22.5	13,100	7.3	5.7 - 9.0	178,800
Student/Homemaker	21,400	21.6	17.1 - 26.2	41,200	41.5	35.9 - 47.0	30,700	31.0	26.0 - 35.9	5,200	5.3	3.3 - 7.2	700	0.7	0.0 - 1.4	99,200

Health - general hlth status by State, County, Island, Community, BRFSS Age Group, DOH Race-Ethnicity, Gender, Education Level, Employment Status (Grouped), Household Income, Poverty Level, Marital Status (Grouped), Married, Health Care Coverage, for the Year(s) - 2000, 2001, 2002, 2003, 2004, 2005, 2006, 2007, 2008, 2009, 2010

Note: Weighted numbers (#), percentages and 95% confidence intervals; Respondents aged 18 years and older; n/r (Not Reportable) - If the unweighted total responses for a dimension (row) is <50 that row will not be shown; n/a (Not Available) - Not asked of a subset of respondents

Year: 2002

Household Income	Excellent			Very good			Good			Fair			Poor			Estimated Population
	#	%	C.I. (95%)	#	%	C.I. (95%)	#	%	C.I. (95%)	#	%	C.I. (95%)	#	%	C.I. (95%)	#
Less than \$10,000	5,800	16.3	9.9 - 22.7	7,400	20.9	14.2 - 27.6	11,900	33.7	26.6 - 40.8	8,100	22.8	15.8 - 29.9	2,200	6.3	3.1 - 9.4	35,400
\$10,000 to \$14,999	5,000	14.1	9.0 - 19.2	8,900	25.0	18.1 - 31.9	14,900	41.7	33.6 - 49.8	4,500	12.7	8.1 - 17.2	2,300	6.5	2.8 - 10.2	35,700
\$15,000 to \$19,999	9,000	21.8	14.7 - 28.9	15,300	36.8	26.2 - 47.4	11,600	28.0	20.5 - 35.5	4,800	11.6	6.1 - 17.2	700	1.8	0.2 - 3.3	41,500
\$20,000 to \$24,999	5,700	13.4	8.9 - 18.0	15,600	36.4	29.5 - 43.3	16,500	38.5	31.5 - 45.5	3,500	8.2	4.7 - 11.8	1,500	3.4	0.9 - 5.9	42,800
\$25,000 to \$34,999	16,300	21.5	17.0 - 26.0	25,400	33.4	28.3 - 38.5	27,600	36.3	30.7 - 41.9	5,600	7.4	5.0 - 9.9	1,100	1.4	0.5 - 2.3	75,900
\$35,000 to \$49,999	30,600	24.8	20.8 - 28.7	44,500	36.1	31.9 - 40.3	35,800	29.0	25.1 - 32.9	10,100	8.2	5.4 - 11.0	2,300	1.9	0.8 - 3.0	123,300
\$50,000 to \$74,999	23,800	18.9	15.7 - 22.1	52,200	41.4	36.8 - 45.9	36,900	29.2	25.1 - 33.3	11,300	8.9	6.4 - 11.4	2,000	1.6	0.5 - 2.7	126,200
\$75,000 or more	40,700	30.4	26.3 - 34.5	47,800	35.7	31.3 - 40.1	37,100	27.7	23.7 - 31.6	7,500	5.6	3.3 - 7.9	800	0.6	0.1 - 1.2	134,000

Health - general hlth status by State, County, Island, Community, BRFSS Age Group, DOH Race-Ethnicity, Gender, Education Level, Employment Status (Grouped), Household Income, Poverty Level, Marital Status (Grouped), Married, Health Care Coverage, for the Year(s) - 2000, 2001, 2002, 2003, 2004, 2005, 2006, 2007, 2008, 2009, 2010

Note: Weighted numbers (#), percentages and 95% confidence intervals; Respondents aged 18 years and older; n/r (Not Reportable) - If the unweighted total responses for a dimension (row) is <50 that row will not be shown; n/a (Not Available) - Not asked of a subset of respondents

Year: 2002

Poverty Level	Excellent			Very good			Good			Fair			Poor			Estimated Population
	#	%	C.I. (95%)	#	%	C.I. (95%)	#	%	C.I. (95%)	#	%	C.I. (95%)	#	%	C.I. (95%)	#
0-130%	24,300	17.3	14.0 - 20.6	41,100	29.2	24.6 - 33.8	51,900	36.9	32.6 - 41.2	17,800	12.7	9.9 - 15.5	5,600	4.0	2.6 - 5.4	140,800
131-185%	12,200	17.7	13.3 - 22.1	24,400	35.3	29.6 - 41.1	24,500	35.5	29.5 - 41.5	6,600	9.6	6.6 - 12.6	1,300	1.8	0.4 - 3.3	69,100
186+%	100,400	24.8	22.7 - 26.9	151,600	37.4	35.0 - 39.8	115,800	28.6	26.4 - 30.8	31,000	7.7	6.2 - 9.1	6,100	1.5	1.0 - 2.0	404,900

Health - general hlth status by State, County, Island, Community, BRFSS Age Group, DOH Race-Ethnicity, Gender, Education Level, Employment Status (Grouped), Household Income, Poverty Level, Marital Status (Grouped), Married, Health Care Coverage, for the Year(s) - 2000, 2001, 2002, 2003, 2004, 2005, 2006, 2007, 2008, 2009, 2010

Note: Weighted numbers (#), percentages and 95% confidence intervals; Respondents aged 18 years and older; n/r (Not Reportable) - If the unweighted total responses for a dimension (row) is <50 that row will not be shown; n/a (Not Available) - Not asked of a subset of respondents

Year: 2002

Marital Status (Grouped)	Excellent			Very good			Good			Fair			Poor			Estimated Population
	#	%	C.I. (95%)	#	%	C.I. (95%)	#	%	C.I. (95%)	#	%	C.I. (95%)	#	%	C.I. (95%)	#
Married	113,500	21.3	19.5 - 23.1	197,200	37.1	35.0 - 39.2	165,800	31.2	29.2 - 33.2	43,400	8.2	6.9 - 9.4	11,900	2.2	1.7 - 2.8	531,800
Unmarried Couple	5,600	25.6	15.2 - 36.0	10,500	47.7	36.2 - 59.2	4,400	20.3	11.8 - 28.7	1,400	6.4	1.7 - 11.1	0	0.0	--	21,900
Widowed	6,600	11.8	7.6 - 16.0	10,100	17.9	13.7 - 22.1	25,500	45.4	39.0 - 51.8	11,900	21.3	16.0 - 26.6	2,000	3.6	1.9 - 5.3	56,100
Other	64,900	22.0	19.4 - 24.6	109,200	37.0	33.9 - 40.2	89,200	30.2	27.4 - 33.1	24,700	8.4	6.8 - 10.0	6,800	2.3	1.6 - 3.0	294,800

Married	Excellent			Very good			Good			Fair			Poor			Estimated Population
	#	%	C.I. (95%)	#	%	C.I. (95%)	#	%	C.I. (95%)	#	%	C.I. (95%)	#	%	C.I. (95%)	#
Yes	115,700	21.3	19.5 - 23.1	200,500	36.9	34.9 - 39.0	169,500	31.2	29.3 - 33.2	44,200	8.1	6.9 - 9.3	12,900	2.4	1.8 - 3.0	542,700
No	74,900	20.7	18.4 - 23.1	126,200	35.0	32.2 - 37.8	114,700	31.8	29.2 - 34.4	37,400	10.4	8.7 - 12.0	7,600	2.1	1.5 - 2.7	360,800

Health - general hlth status by State, County, Island, Community, BRFSS Age Group, DOH Race-Ethnicity, Gender, Education Level, Employment Status (Grouped), Household Income, Poverty Level, Marital Status (Grouped), Married, Health Care Coverage, for the Year(s) - 2000, 2001, 2002, 2003, 2004, 2005, 2006, 2007, 2008, 2009, 2010

Note: Weighted numbers (#), percentages and 95% confidence intervals; Respondents aged 18 years and older; n/r (Not Reportable) - If the unweighted total responses for a dimension (row) is <50 that row will not be shown; n/a (Not Available) - Not asked of a subset of respondents

Year: 2002

Health Care Coverage	Excellent			Very good			Good			Fair			Poor			Estimated Population
	#	%	C.I. (95%)	#	%	C.I. (95%)	#	%	C.I. (95%)	#	%	C.I. (95%)	#	%	C.I. (95%)	#
Yes	173,900	21.1	19.6 - 22.5	296,400	35.9	34.2 - 37.7	262,400	31.8	30.2 - 33.4	73,500	8.9	7.9 - 9.9	19,000	2.3	1.9 - 2.7	825,200
No	16,800	21.4	16.2 - 26.7	30,300	38.7	33.0 - 44.4	22,000	28.1	22.9 - 33.2	7,700	9.8	6.2 - 13.5	1,600	2.0	0.4 - 3.6	78,300

Health - general hlth status by State, County, Island, Community, BRFSS Age Group, DOH Race-Ethnicity, Gender, Education Level, Employment Status (Grouped), Household Income, Poverty Level, Marital Status (Grouped), Married, Health Care Coverage, for the Year(s) - 2000, 2001, 2002, 2003, 2004, 2005, 2006, 2007, 2008, 2009, 2010

Note: Weighted numbers (#), percentages and 95% confidence intervals; Respondents aged 18 years and older; n/r (Not Reportable) - If the unweighted total responses for a dimension (row) is <50 that row will not be shown; n/a (Not Available) - Not asked of a subset of respondents

Year: 2001

State	Excellent			Very good			Good			Fair			Poor			Estimated Population
	#	%	C.I. (95%)	#	%	C.I. (95%)	#	%	C.I. (95%)	#	%	C.I. (95%)	#	%	C.I. (95%)	#
Hawaii State	206,600	23.2	21.5 - 24.8	279,900	31.4	29.5 - 33.2	295,200	33.1	31.2 - 35.0	95,100	10.7	9.2 - 12.1	15,700	1.8	1.2 - 2.3	892,600

County	Excellent			Very good			Good			Fair			Poor			Estimated Population
	#	%	C.I. (95%)	#	%	C.I. (95%)	#	%	C.I. (95%)	#	%	C.I. (95%)	#	%	C.I. (95%)	#
Hawaii	21,700	20.3	17.2 - 23.4	33,600	31.3	28.0 - 34.7	35,200	32.8	29.4 - 36.3	13,400	12.5	10.0 - 15.0	3,300	3.1	1.9 - 4.2	107,200
Honolulu	154,400	23.9	21.7 - 26.1	201,100	31.1	28.6 - 33.5	216,100	33.4	30.9 - 35.9	65,900	10.2	8.5 - 11.9	9,400	1.5	0.8 - 2.1	647,000
Kauai	7,700	18.9	14.9 - 22.9	13,300	32.6	27.8 - 37.4	14,500	35.4	30.4 - 40.4	4,500	11.0	7.8 - 14.2	900	2.1	0.9 - 3.3	40,900
Maui	22,800	23.4	19.9 - 26.9	31,900	32.7	28.6 - 36.8	29,400	30.2	26.1 - 34.3	11,200	11.5	5.9 - 17.2	2,100	2.2	1.2 - 3.2	97,400

Health - general hlth status by State, County, Island, Community, BRFSS Age Group, DOH Race-Ethnicity, Gender, Education Level, Employment Status (Grouped), Household Income, Poverty Level, Marital Status (Grouped), Married, Health Care Coverage, for the Year(s) - 2000, 2001, 2002, 2003, 2004, 2005, 2006, 2007, 2008, 2009, 2010

Note: Weighted numbers (#), percentages and 95% confidence intervals; Respondents aged 18 years and older; n/r (Not Reportable) - If the unweighted total responses for a dimension (row) is <50 that row will not be shown; n/a (Not Available) - Not asked of a subset of respondents

Year: 2001

Island	Excellent			Very good			Good			Fair			Poor			Estimated Population
	#	%	C.I. (95%)	#	%	C.I. (95%)	#	%	C.I. (95%)	#	%	C.I. (95%)	#	%	C.I. (95%)	#
Hawaii	21,700	20.3	17.2 - 23.4	33,600	31.3	28.0 - 34.7	35,200	32.8	29.4 - 36.3	13,400	12.5	10.0 - 15.0	3,300	3.1	1.9 - 4.2	107,200
Kauai	7,700	18.9	14.9 - 22.9	13,300	32.6	27.8 - 37.4	14,500	35.4	30.4 - 40.4	4,500	11.0	7.8 - 14.2	900	2.1	0.9 - 3.3	40,900
Lanai	200	10.1	3.4 - 16.9	500	19.9	9.9 - 29.9	1,200	51.1	38.2 - 64.1	400	16.3	6.8 - 25.8	100	2.5	0.0 - 6.0	2,400
Maui	22,100	24.5	20.7 - 28.2	29,800	33.0	28.6 - 37.4	26,500	29.4	25.0 - 33.7	9,900	11.0	4.9 - 17.1	2,000	2.2	1.1 - 3.3	90,300
Molokai	400	9.3	3.8 - 14.7	1,600	33.9	21.6 - 46.3	1,700	35.2	23.0 - 47.4	900	19.4	8.4 - 30.3	100	2.2	0.0 - 4.8	4,700
Oahu	154,400	23.9	21.7 - 26.1	201,100	31.1	28.6 - 33.5	216,100	33.4	30.9 - 35.9	65,900	10.2	8.5 - 11.9	9,400	1.5	0.8 - 2.1	647,000

Community	Excellent			Very good			Good			Fair			Poor			Estimated Population
	#	%	C.I. (95%)	#	%	C.I. (95%)	#	%	C.I. (95%)	#	%	C.I. (95%)	#	%	C.I. (95%)	#
Aiea/ Pearl City	11,400	18.2	11.4 - 25.0	22,200	35.3	26.3 - 44.3	21,500	34.2	26.0 - 42.4	6,800	10.9	6.2 - 15.6	900	1.4	0.0 - 3.8	62,800

Health - general hlth status by State, County, Island, Community, BRFSS Age Group, DOH Race-Ethnicity, Gender, Education Level, Employment Status (Grouped), Household Income, Poverty Level, Marital Status (Grouped), Married, Health Care Coverage, for the Year(s) - 2000, 2001, 2002, 2003, 2004, 2005, 2006, 2007, 2008, 2009, 2010

Note: Weighted numbers (#), percentages and 95% confidence intervals; Respondents aged 18 years and older; n/r (Not Reportable) - If the unweighted total responses for a dimension (row) is <50 that row will not be shown; n/a (Not Available) - Not asked of a subset of respondents

Year: 2001

Community	Excellent			Very good			Good			Fair			Poor			Estimated Population
	#	%	C.I. (95%)	#	%	C.I. (95%)	#	%	C.I. (95%)	#	%	C.I. (95%)	#	%	C.I. (95%)	#
Ala Moana	7,900	30.2	20.1 - 40.4	8,000	30.5	21.2 - 39.9	6,700	25.4	16.7 - 34.1	2,800	10.6	4.7 - 16.5	900	3.3	0.0 - 7.2	26,200
Hanalei/ Kapaa	4,300	24.9	17.8 - 31.9	5,500	32.1	24.6 - 39.7	5,200	30.2	22.9 - 37.5	1,800	10.3	5.4 - 15.3	400	2.5	0.4 - 4.5	17,100
Hilo	5,600	17.7	12.9 - 22.5	9,900	31.2	25.0 - 37.4	10,500	32.9	26.9 - 38.8	5,000	15.7	10.8 - 20.6	800	2.5	0.6 - 4.4	31,800
Kaaawa/ Kahaluu/ Kaneohe	8,100	20.5	12.2 - 28.7	13,900	35.0	24.6 - 45.4	12,500	31.6	21.4 - 41.7	3,800	9.5	2.3 - 16.6	1,400	3.5	0.0 - 10.0	39,700
Kahului	7,000	21.2	14.9 - 27.4	11,000	33.0	24.5 - 41.5	9,400	28.2	20.4 - 36.0	5,300	16.0	1.0 - 31.1	500	1.5	0.2 - 2.8	33,300
Kailua/ Waimanalo	14,700	29.4	21.6 - 37.3	17,500	35.1	26.6 - 43.5	13,100	26.3	18.6 - 33.9	4,500	8.9	3.1 - 14.8	200	0.3	0.0 - 0.9	50,000
Kaimuki/ Palolo/ Waikiki	21,900	30.6	23.7 - 37.5	21,800	30.5	23.2 - 37.7	21,700	30.2	23.1 - 37.4	5,600	7.9	4.1 - 11.6	600	0.8	0.0 - 2.1	71,600
Kona	7,500	24.6	17.3 - 31.9	10,900	35.9	29.0 - 42.8	8,500	28.1	21.9 - 34.2	2,400	7.9	4.3 - 11.5	1,100	3.5	1.3 - 5.7	30,400
Lahaina/ Wailuku	6,800	22.9	16.4 - 29.3	9,200	31.0	23.9 - 38.0	10,100	34.2	26.7 - 41.8	2,800	9.6	5.4 - 13.7	700	2.4	0.4 - 4.4	29,600

Health - general hlth status by State, County, Island, Community, BRFSS Age Group, DOH Race-Ethnicity, Gender, Education Level, Employment Status (Grouped), Household Income, Poverty Level, Marital Status (Grouped), Married, Health Care Coverage, for the Year(s) - 2000, 2001, 2002, 2003, 2004, 2005, 2006, 2007, 2008, 2009, 2010

Note: Weighted numbers (#), percentages and 95% confidence intervals; Respondents aged 18 years and older; n/r (Not Reportable) - If the unweighted total responses for a dimension (row) is <50 that row will not be shown; n/a (Not Available) - Not asked of a subset of respondents

Year: 2001

Community	Excellent			Very good			Good			Fair			Poor			Estimated Population
	#	%	C.I. (95%)	#	%	C.I. (95%)	#	%	C.I. (95%)	#	%	C.I. (95%)	#	%	C.I. (95%)	#
Lanai	200	10.1	3.4 - 16.9	500	19.9	9.9 - 29.9	1,200	51.1	38.2 - 64.1	400	16.3	6.8 - 25.8	100	2.5	0.0 - 6.0	2,400
Lihue-Waimea	3,500	14.5	10.1 - 19.0	7,800	32.9	26.6 - 39.1	9,300	39.2	32.5 - 45.9	2,700	11.5	7.3 - 15.7	500	1.9	0.5 - 3.3	23,800
Manoa/ Upper Makiki	14,000	24.9	17.2 - 32.7	13,700	24.4	17.2 - 31.5	25,700	45.8	37.0 - 54.6	1,700	3.0	0.3 - 5.8	1,100	1.9	0.1 - 3.7	56,100
Mililani/ Wahiawa	15,100	26.7	18.5 - 35.0	20,500	36.3	28.0 - 44.5	16,200	28.6	20.8 - 36.5	3,400	6.1	2.4 - 9.7	1,300	2.3	0.0 - 4.9	56,500
Molokai	400	9.3	3.8 - 14.7	1,600	33.9	21.6 - 46.3	1,700	35.2	23.0 - 47.4	900	19.4	8.4 - 30.3	100	2.2	0.0 - 4.8	4,700
Nanakuli/ Waianae	3,900	12.9	3.9 - 22.0	4,300	14.5	5.7 - 23.4	14,000	46.8	32.5 - 61.1	7,700	25.7	12.7 - 38.8	0	0.0	--	29,800
N.Hawaii	4,500	18.9	13.1 - 24.8	6,100	25.9	19.4 - 32.3	8,800	37.2	28.9 - 45.5	3,900	16.5	10.2 - 22.9	400	1.5	0.0 - 3.0	23,700
N.Shore/ Laie	5,100	19.6	9.2 - 30.0	7,100	27.4	14.7 - 40.1	8,000	31.0	17.8 - 44.3	4,900	18.8	7.9 - 29.6	800	3.2	0.0 - 7.1	25,900
Nuuanu/ Kalihi/ Moanalua	13,100	20.0	13.0 - 26.9	18,300	28.0	20.3 - 35.8	21,100	32.2	24.5 - 40.0	12,300	18.8	11.4 - 26.3	600	0.9	0.0 - 2.8	65,400

Health - general hlth status by State, County, Island, Community, BRFSS Age Group, DOH Race-Ethnicity, Gender, Education Level, Employment Status (Grouped), Household Income, Poverty Level, Marital Status (Grouped), Married, Health Care Coverage, for the Year(s) - 2000, 2001, 2002, 2003, 2004, 2005, 2006, 2007, 2008, 2009, 2010

Note: Weighted numbers (#), percentages and 95% confidence intervals; Respondents aged 18 years and older; n/r (Not Reportable) - If the unweighted total responses for a dimension (row) is <50 that row will not be shown; n/a (Not Available) - Not asked of a subset of respondents

Year: 2001

Community	Excellent			Very good			Good			Fair			Poor			Estimated Population
	#	%	C.I. (95%)	#	%	C.I. (95%)	#	%	C.I. (95%)	#	%	C.I. (95%)	#	%	C.I. (95%)	#
Puna/ Kau	4,100	19.4	13.8 - 25.1	6,600	31.0	23.9 - 38.1	7,400	34.8	27.2 - 42.3	2,100	9.8	4.9 - 14.6	1,100	5.0	1.8 - 8.2	21,300
Salt Lake/ Foster Village	9,200	26.3	17.0 - 35.7	14,800	42.4	31.8 - 52.9	9,300	26.6	16.7 - 36.5	1,600	4.7	0.4 - 9.0	0	0.0	--	35,000
Upcountry/ Hana	8,300	30.2	23.9 - 36.6	9,700	35.2	28.6 - 41.9	7,000	25.4	19.0 - 31.9	1,800	6.4	3.2 - 9.6	800	2.7	0.3 - 5.2	27,400
Waialae/ Kahala/ Hawaii Kai	8,600	24.1	15.1 - 33.0	11,400	32.1	22.3 - 41.8	12,200	34.2	24.0 - 44.4	2,800	7.7	1.7 - 13.8	700	1.9	0.0 - 4.6	35,600
Waipahu/ Kapolei/ Ewa	21,400	23.2	17.4 - 29.0	27,500	29.8	23.2 - 36.4	34,200	37.1	30.1 - 44.0	8,100	8.8	4.3 - 13.2	1,100	1.2	0.0 - 2.6	92,400

Health - general hlth status by State, County, Island, Community, BRFSS Age Group, DOH Race-Ethnicity, Gender, Education Level, Employment Status (Grouped), Household Income, Poverty Level, Marital Status (Grouped), Married, Health Care Coverage, for the Year(s) - 2000, 2001, 2002, 2003, 2004, 2005, 2006, 2007, 2008, 2009, 2010

Note: Weighted numbers (#), percentages and 95% confidence intervals; Respondents aged 18 years and older; n/r (Not Reportable) - If the unweighted total responses for a dimension (row) is <50 that row will not be shown; n/a (Not Available) - Not asked of a subset of respondents

Year: 2001

BRFSS Age Group	Excellent			Very good			Good			Fair			Poor			Estimated Population
	#	%	C.I. (95%)	#	%	C.I. (95%)	#	%	C.I. (95%)	#	%	C.I. (95%)	#	%	C.I. (95%)	#
18-24	24,500	23.0	17.3 - 28.6	38,000	35.6	28.9 - 42.3	34,600	32.5	25.8 - 39.2	9,400	8.8	2.9 - 14.7	100	0.1	0.0 - 0.3	106,500
25-34	46,100	27.5	23.2 - 31.7	58,200	34.7	30.4 - 39.0	51,300	30.6	26.4 - 34.8	11,100	6.6	4.2 - 9.0	1,200	0.7	0.1 - 1.4	168,000
35-44	52,100	28.3	24.5 - 32.1	59,200	32.2	28.1 - 36.2	52,800	28.7	24.8 - 32.5	18,800	10.2	6.8 - 13.5	1,300	0.7	0.2 - 1.2	184,200
45-54	36,300	23.1	19.4 - 26.9	54,300	34.6	30.3 - 38.9	48,000	30.6	26.6 - 34.7	14,400	9.2	6.5 - 11.9	3,900	2.5	1.1 - 3.9	156,800
55-64	26,000	21.6	17.0 - 26.2	33,000	27.4	22.3 - 32.4	46,100	38.2	32.5 - 44.0	13,500	11.2	7.5 - 14.8	2,000	1.6	0.5 - 2.8	120,600
65-74	13,100	14.9	10.6 - 19.2	24,100	27.3	21.1 - 33.6	33,300	37.8	31.5 - 44.1	12,800	14.5	10.4 - 18.7	4,800	5.4	2.0 - 8.9	88,000
75+	7,600	12.3	7.1 - 17.6	11,300	18.4	13.2 - 23.6	26,200	42.5	35.8 - 49.2	14,100	22.8	17.3 - 28.4	2,500	4.0	1.1 - 7.0	61,800

Health - general hlth status by State, County, Island, Community, BRFSS Age Group, DOH Race-Ethnicity, Gender, Education Level, Employment Status (Grouped), Household Income, Poverty Level, Marital Status (Grouped), Married, Health Care Coverage, for the Year(s) - 2000, 2001, 2002, 2003, 2004, 2005, 2006, 2007, 2008, 2009, 2010

Note: Weighted numbers (#), percentages and 95% confidence intervals; Respondents aged 18 years and older; n/r (Not Reportable) - If the unweighted total responses for a dimension (row) is <50 that row will not be shown; n/a (Not Available) - Not asked of a subset of respondents

Year: 2001

DOH Race-Ethnicity	Excellent			Very good			Good			Fair			Poor			Estimated Population
	#	%	C.I. (95%)	#	%	C.I. (95%)	#	%	C.I. (95%)	#	%	C.I. (95%)	#	%	C.I. (95%)	#
Caucasian	86,700	28.8	26.0 - 31.6	106,300	35.3	32.3 - 38.3	82,500	27.4	24.5 - 30.3	20,900	6.9	5.3 - 8.6	4,600	1.5	1.0 - 2.1	301,100
Native Hawaiian	21,200	18.3	14.2 - 22.4	32,300	28.0	23.0 - 33.0	44,100	38.1	32.6 - 43.6	16,600	14.4	9.9 - 18.8	1,400	1.2	0.5 - 2.0	115,600
Chinese	12,600	22.7	15.9 - 29.5	18,000	32.5	24.3 - 40.6	20,300	36.7	28.4 - 44.9	3,500	6.2	2.9 - 9.6	1,100	2.0	0.0 - 4.5	55,400
Filipino	30,200	23.5	18.1 - 28.9	35,500	27.6	21.7 - 33.6	41,300	32.1	26.5 - 37.7	17,900	13.9	8.6 - 19.3	3,600	2.8	0.9 - 4.7	128,500
Japanese	28,800	15.6	12.5 - 18.7	54,900	29.7	25.7 - 33.6	75,000	40.6	36.3 - 44.8	24,500	13.3	10.3 - 16.2	1,800	1.0	0.3 - 1.6	184,900
Black	5,200	30.9	16.0 - 45.8	5,300	31.8	17.6 - 46.0	4,000	23.9	11.5 - 36.4	1,700	10.0	0.0 - 21.9	600	3.4	0.0 - 8.4	16,700
Other Asian	5,400	20.1	10.4 - 29.8	7,300	27.0	15.4 - 38.5	12,500	46.3	33.7 - 58.9	1,800	6.6	1.8 - 11.5	0	0.0	--	27,100
Other Pacific Islander	5,700	28.9	13.7 - 44.1	4,900	24.8	13.2 - 36.4	3,900	19.8	8.7 - 30.9	3,900	19.6	4.1 - 35.0	1,400	6.9	0.0 - 19.7	19,900
Other	8,100	24.3	13.8 - 34.8	12,000	35.9	25.5 - 46.3	9,400	28.1	17.0 - 39.2	3,500	10.4	2.5 - 18.3	400	1.3	0.0 - 3.4	33,500

Health - general hlth status by State, County, Island, Community, BRFSS Age Group, DOH Race-Ethnicity, Gender, Education Level, Employment Status (Grouped), Household Income, Poverty Level, Marital Status (Grouped), Married, Health Care Coverage, for the Year(s) - 2000, 2001, 2002, 2003, 2004, 2005, 2006, 2007, 2008, 2009, 2010

Note: Weighted numbers (#), percentages and 95% confidence intervals; Respondents aged 18 years and older; n/r (Not Reportable) - If the unweighted total responses for a dimension (row) is <50 that row will not be shown; n/a (Not Available) - Not asked of a subset of respondents

Year: 2001

Gender	Excellent			Very good			Good			Fair			Poor			Estimated Population
	#	%	C.I. (95%)	#	%	C.I. (95%)	#	%	C.I. (95%)	#	%	C.I. (95%)	#	%	C.I. (95%)	#
Male	110,900	24.6	22.0 - 27.3	141,100	31.4	28.6 - 34.2	142,000	31.6	28.8 - 34.4	49,300	10.9	8.7 - 13.2	6,700	1.5	0.7 - 2.3	449,900
Female	95,800	21.6	19.5 - 23.8	138,800	31.4	28.8 - 33.9	153,300	34.6	32.0 - 37.3	45,800	10.3	8.7 - 12.0	9,000	2.0	1.3 - 2.7	442,700

Health - general hlth status by State, County, Island, Community, BRFSS Age Group, DOH Race-Ethnicity, Gender, Education Level, Employment Status (Grouped), Household Income, Poverty Level, Marital Status (Grouped), Married, Health Care Coverage, for the Year(s) - 2000, 2001, 2002, 2003, 2004, 2005, 2006, 2007, 2008, 2009, 2010

Note: Weighted numbers (#), percentages and 95% confidence intervals; Respondents aged 18 years and older; n/r (Not Reportable) - If the unweighted total responses for a dimension (row) is <50 that row will not be shown; n/a (Not Available) - Not asked of a subset of respondents

Year: 2001

Education Level	Excellent			Very good			Good			Fair			Poor			Estimated Population
	#	%	C.I. (95%)	#	%	C.I. (95%)	#	%	C.I. (95%)	#	%	C.I. (95%)	#	%	C.I. (95%)	#
Never attended school/ Only Kindergarten to Grades 8	1,100	6.8	2.1 - 11.6	2,100	12.8	6.0 - 19.6	7,000	42.5	29.9 - 55.0	5,100	30.8	19.2 - 42.4	1,200	7.1	1.9 - 12.3	16,600
Grades 9 thru 11 (Some High School)	4,400	11.6	5.2 - 18.1	8,200	21.6	9.8 - 33.4	14,100	37.2	26.3 - 48.1	8,900	23.5	14.9 - 32.1	2,300	6.0	1.3 - 10.7	38,000
Grades 12 or GED (High School Grad)	59,400	20.0	17.0 - 23.0	81,100	27.3	24.2 - 30.4	110,800	37.3	33.8 - 40.7	40,900	13.8	11.1 - 16.4	5,000	1.7	1.0 - 2.4	297,300
College 1 to 3 years (Some College/ Tech)	56,800	20.7	17.7 - 23.6	91,900	33.4	29.9 - 37.0	94,800	34.5	30.9 - 38.2	25,700	9.3	6.4 - 12.3	5,600	2.1	0.8 - 3.3	274,700
College 4 years or more (College Grad)	83,800	31.8	28.6 - 35.0	96,400	36.6	33.3 - 39.9	67,200	25.5	22.5 - 28.5	14,500	5.5	4.0 - 7.0	1,500	0.6	0.2 - 1.0	263,500

Health - general hlth status by State, County, Island, Community, BRFSS Age Group, DOH Race-Ethnicity, Gender, Education Level, Employment Status (Grouped), Household Income, Poverty Level, Marital Status (Grouped), Married, Health Care Coverage, for the Year(s) - 2000, 2001, 2002, 2003, 2004, 2005, 2006, 2007, 2008, 2009, 2010

Note: Weighted numbers (#), percentages and 95% confidence intervals; Respondents aged 18 years and older; n/r (Not Reportable) - If the unweighted total responses for a dimension (row) is <50 that row will not be shown; n/a (Not Available) - Not asked of a subset of respondents

Year: 2001

Employment Status (Grouped)	Excellent			Very good			Good			Fair			Poor			Estimated Population
	#	%	C.I. (95%)	#	%	C.I. (95%)	#	%	C.I. (95%)	#	%	C.I. (95%)	#	%	C.I. (95%)	#
Employed	154,300	26.2	24.0 - 28.4	203,400	34.5	32.2 - 36.9	179,400	30.4	28.2 - 32.7	48,800	8.3	6.6 - 10.0	3,200	0.5	0.2 - 0.9	589,100
Unemployed	6,200	21.0	11.6 - 30.4	7,000	23.8	15.4 - 32.2	11,500	39.1	27.2 - 51.0	4,300	14.6	6.8 - 22.5	400	1.5	0.0 - 2.9	29,400
Retired/Unable to work	25,700	13.7	10.8 - 16.6	45,400	24.2	20.3 - 28.1	73,100	39.0	34.7 - 43.2	31,800	17.0	13.9 - 20.0	11,700	6.2	4.0 - 8.4	187,700
Student/Homemaker	20,100	23.4	17.6 - 29.1	24,100	28.0	22.0 - 34.0	31,200	36.3	29.4 - 43.3	10,100	11.8	6.7 - 16.9	500	0.5	0.0 - 1.0	86,000

Health - general hlth status by State, County, Island, Community, BRFSS Age Group, DOH Race-Ethnicity, Gender, Education Level, Employment Status (Grouped), Household Income, Poverty Level, Marital Status (Grouped), Married, Health Care Coverage, for the Year(s) - 2000, 2001, 2002, 2003, 2004, 2005, 2006, 2007, 2008, 2009, 2010

Note: Weighted numbers (#), percentages and 95% confidence intervals; Respondents aged 18 years and older; n/r (Not Reportable) - If the unweighted total responses for a dimension (row) is <50 that row will not be shown; n/a (Not Available) - Not asked of a subset of respondents

Year: 2001

Household Income	Excellent			Very good			Good			Fair			Poor			Estimated Population
	#	%	C.I. (95%)	#	%	C.I. (95%)	#	%	C.I. (95%)	#	%	C.I. (95%)	#	%	C.I. (95%)	#
Less than \$10,000	5,800	15.4	8.0 - 22.9	7,500	20.0	12.6 - 27.3	14,700	38.8	28.8 - 48.9	7,700	20.5	11.5 - 29.6	2,000	5.2	1.9 - 8.6	37,700
\$10,000 to \$14,999	7,900	18.5	11.3 - 25.7	7,800	18.3	11.9 - 24.6	14,100	33.2	24.8 - 41.5	10,100	23.8	15.3 - 32.3	2,700	6.3	1.8 - 10.7	42,700
\$15,000 to \$19,999	7,800	20.2	12.0 - 28.4	13,200	34.1	23.1 - 45.1	12,300	31.7	23.0 - 40.5	5,300	13.8	7.7 - 19.8	100	0.2	0.0 - 0.6	38,800
\$20,000 to \$24,999	13,100	22.4	14.4 - 30.4	13,700	23.4	16.6 - 30.3	21,300	36.4	27.5 - 45.3	9,600	16.4	6.1 - 26.8	800	1.3	0.3 - 2.4	58,500
\$25,000 to \$34,999	18,600	20.9	15.9 - 25.8	30,600	34.3	28.7 - 39.9	29,400	32.9	27.4 - 38.4	9,200	10.3	6.4 - 14.3	1,400	1.6	0.1 - 3.0	89,300
\$35,000 to \$49,999	28,400	20.9	17.0 - 24.9	45,100	33.2	28.4 - 37.9	48,300	35.5	30.5 - 40.5	12,000	8.9	5.8 - 11.9	2,100	1.5	0.3 - 2.8	136,000
\$50,000 to \$74,999	29,900	24.0	19.5 - 28.4	48,800	39.1	33.9 - 44.3	36,000	28.9	24.0 - 33.8	9,800	7.9	4.9 - 10.9	200	0.2	0.0 - 0.5	124,700
\$75,000 or more	40,500	33.1	28.0 - 38.3	44,500	36.5	31.2 - 41.7	32,600	26.7	21.7 - 31.7	4,200	3.5	1.5 - 5.4	300	0.2	0.0 - 0.5	122,100

Health - general hlth status by State, County, Island, Community, BRFSS Age Group, DOH Race-Ethnicity, Gender, Education Level, Employment Status (Grouped), Household Income, Poverty Level, Marital Status (Grouped), Married, Health Care Coverage, for the Year(s) - 2000, 2001, 2002, 2003, 2004, 2005, 2006, 2007, 2008, 2009, 2010

Note: Weighted numbers (#), percentages and 95% confidence intervals; Respondents aged 18 years and older; n/r (Not Reportable) - If the unweighted total responses for a dimension (row) is <50 that row will not be shown; n/a (Not Available) - Not asked of a subset of respondents

Year: 2001

Poverty Level	Excellent			Very good			Good			Fair			Poor			Estimated Population
	#	%	C.I. (95%)	#	%	C.I. (95%)	#	%	C.I. (95%)	#	%	C.I. (95%)	#	%	C.I. (95%)	#
0-130%	28,300	19.6	15.0 - 24.2	33,400	23.1	18.2 - 28.1	49,000	33.9	28.6 - 39.3	28,800	19.9	14.5 - 25.3	5,000	3.4	1.8 - 5.1	144,500
131-185%	19,600	18.0	13.3 - 22.8	34,200	31.4	25.9 - 36.9	41,800	38.4	32.6 - 44.3	12,300	11.3	7.2 - 15.5	900	0.8	0.0 - 1.8	108,900
186+%	104,100	26.3	23.8 - 28.8	143,700	36.2	33.5 - 39.0	117,900	29.7	27.1 - 32.4	27,100	6.8	5.3 - 8.3	3,700	0.9	0.4 - 1.4	396,400

Marital Status (Grouped)	Excellent			Very good			Good			Fair			Poor			Estimated Population
	#	%	C.I. (95%)	#	%	C.I. (95%)	#	%	C.I. (95%)	#	%	C.I. (95%)	#	%	C.I. (95%)	#
Married	117,600	23.1	20.9 - 25.4	160,900	31.7	29.2 - 34.2	172,100	33.9	31.3 - 36.4	49,500	9.7	7.8 - 11.7	7,900	1.6	0.8 - 2.4	508,000
Widowed	6,200	12.9	7.3 - 18.6	14,200	29.6	20.4 - 38.7	17,800	36.9	28.9 - 44.8	7,900	16.5	10.9 - 22.0	2,000	4.2	1.7 - 6.6	48,200
Other	80,400	24.6	21.7 - 27.4	102,500	31.3	28.2 - 34.4	102,200	31.2	28.1 - 34.4	36,600	11.2	8.9 - 13.4	5,600	1.7	1.1 - 2.4	327,300

Health - general hlth status by State, County, Island, Community, BRFSS Age Group, DOH Race-Ethnicity, Gender, Education Level, Employment Status (Grouped), Household Income, Poverty Level, Marital Status (Grouped), Married, Health Care Coverage, for the Year(s) - 2000, 2001, 2002, 2003, 2004, 2005, 2006, 2007, 2008, 2009, 2010

Note: Weighted numbers (#), percentages and 95% confidence intervals; Respondents aged 18 years and older; n/r (Not Reportable) - If the unweighted total responses for a dimension (row) is <50 that row will not be shown; n/a (Not Available) - Not asked of a subset of respondents

Year: 2001

Married	Excellent			Very good			Good			Fair			Poor			Estimated Population
	#	%	C.I. (95%)	#	%	C.I. (95%)	#	%	C.I. (95%)	#	%	C.I. (95%)	#	%	C.I. (95%)	#
Yes	121,800	23.2	20.9 - 25.4	165,600	31.5	29.1 - 33.9	176,100	33.5	31.0 - 36.0	53,300	10.1	8.2 - 12.1	8,800	1.7	0.9 - 2.5	525,700
No	84,200	23.0	20.4 - 25.6	113,900	31.2	28.2 - 34.1	118,700	32.5	29.5 - 35.5	41,800	11.4	9.4 - 13.4	6,900	1.9	1.3 - 2.5	365,600

Health Care Coverage	Excellent			Very good			Good			Fair			Poor			Estimated Population
	#	%	C.I. (95%)	#	%	C.I. (95%)	#	%	C.I. (95%)	#	%	C.I. (95%)	#	%	C.I. (95%)	#
Yes	188,200	22.8	21.0 - 24.5	264,300	32.0	30.0 - 34.0	273,400	33.1	31.1 - 35.1	84,800	10.3	8.8 - 11.7	15,300	1.8	1.3 - 2.4	825,900
No	18,400	28.2	21.6 - 34.9	15,200	23.4	17.4 - 29.3	21,300	32.6	24.7 - 40.5	9,800	15.1	8.9 - 21.3	400	0.7	0.0 - 1.3	65,200

Health - general hlth status by State, County, Island, Community, BRFSS Age Group, DOH Race-Ethnicity, Gender, Education Level, Employment Status (Grouped), Household Income, Poverty Level, Marital Status (Grouped), Married, Health Care Coverage, for the Year(s) - 2000, 2001, 2002, 2003, 2004, 2005, 2006, 2007, 2008, 2009, 2010

Note: Weighted numbers (#), percentages and 95% confidence intervals; Respondents aged 18 years and older; n/r (Not Reportable) - If the unweighted total responses for a dimension (row) is <50 that row will not be shown; n/a (Not Available) - Not asked of a subset of respondents

Year: 2000

State	Excellent			Very good			Good			Fair			Poor			Estimated Population
	#	%	C.I. (95%)	#	%	C.I. (95%)	#	%	C.I. (95%)	#	%	C.I. (95%)	#	%	C.I. (95%)	#
Hawaii State	182,300	20.8	19.4 - 22.2	287,100	32.8	31.1 - 34.4	300,200	34.2	32.6 - 35.9	85,100	9.7	8.7 - 10.7	21,900	2.5	1.9 - 3.1	876,700

County	Excellent			Very good			Good			Fair			Poor			Estimated Population
	#	%	C.I. (95%)	#	%	C.I. (95%)	#	%	C.I. (95%)	#	%	C.I. (95%)	#	%	C.I. (95%)	#
Hawaii	20,500	19.7	17.2 - 22.3	34,100	32.9	30.0 - 35.8	34,700	33.5	30.5 - 36.4	11,000	10.6	8.7 - 12.4	3,400	3.3	2.2 - 4.5	103,600
Honolulu	133,900	20.8	19.0 - 22.5	210,700	32.7	30.6 - 34.8	223,300	34.7	32.5 - 36.8	61,300	9.5	8.2 - 10.8	15,200	2.4	1.6 - 3.1	644,300
Kauai	7,800	19.0	15.3 - 22.8	13,100	31.8	27.4 - 36.3	15,500	37.6	32.9 - 42.4	3,800	9.3	6.6 - 12.1	900	2.2	0.7 - 3.7	41,100
Maui	20,200	23.0	20.0 - 26.1	29,300	33.4	29.9 - 36.9	26,800	30.6	27.2 - 34.0	9,000	10.3	8.0 - 12.5	2,400	2.8	1.4 - 4.1	87,600

Health - general hlth status by State, County, Island, Community, BRFSS Age Group, DOH Race-Ethnicity, Gender, Education Level, Employment Status (Grouped), Household Income, Poverty Level, Marital Status (Grouped), Married, Health Care Coverage, for the Year(s) - 2000, 2001, 2002, 2003, 2004, 2005, 2006, 2007, 2008, 2009, 2010

Note: Weighted numbers (#), percentages and 95% confidence intervals; Respondents aged 18 years and older; n/r (Not Reportable) - If the unweighted total responses for a dimension (row) is <50 that row will not be shown; n/a (Not Available) - Not asked of a subset of respondents

Year: 2000

Island	Excellent			Very good			Good			Fair			Poor			Estimated Population
	#	%	C.I. (95%)	#	%	C.I. (95%)	#	%	C.I. (95%)	#	%	C.I. (95%)	#	%	C.I. (95%)	#
Hawaii	20,500	19.7	17.2 - 22.3	34,100	32.9	30.0 - 35.8	34,700	33.5	30.5 - 36.4	11,000	10.6	8.7 - 12.4	3,400	3.3	2.2 - 4.5	103,600
Kauai	7,800	19.0	15.3 - 22.8	13,100	31.8	27.4 - 36.3	15,500	37.6	32.9 - 42.4	3,800	9.3	6.6 - 12.1	900	2.2	0.7 - 3.7	41,100
Lanai	400	17.1	9.2 - 25.0	700	30.0	20.7 - 39.4	900	40.9	31.5 - 50.2	300	11.0	5.9 - 16.2	<50	0.9	0.0 - 2.3	2,300
Maui	19,000	23.8	20.4 - 27.1	26,600	33.3	29.5 - 37.1	23,900	29.9	26.2 - 33.6	8,200	10.3	7.9 - 12.7	2,200	2.8	1.3 - 4.2	79,900
Molokai	800	14.4	8.3 - 20.5	2,000	36.5	27.8 - 45.2	1,900	35.6	26.9 - 44.3	500	10.0	5.2 - 14.7	200	3.5	0.8 - 6.2	5,400
Oahu	133,900	20.8	19.0 - 22.5	210,700	32.7	30.6 - 34.8	223,300	34.7	32.5 - 36.8	61,300	9.5	8.2 - 10.8	15,200	2.4	1.6 - 3.1	644,300

Community	Excellent			Very good			Good			Fair			Poor			Estimated Population
	#	%	C.I. (95%)	#	%	C.I. (95%)	#	%	C.I. (95%)	#	%	C.I. (95%)	#	%	C.I. (95%)	#
Aiea/ Pearl City	10,200	16.5	11.7 - 21.2	22,100	35.8	29.1 - 42.6	21,600	35.1	28.4 - 41.7	5,400	8.7	4.6 - 12.9	2,400	3.9	0.0 - 8.0	61,700

Health - general hlth status by State, County, Island, Community, BRFSS Age Group, DOH Race-Ethnicity, Gender, Education Level, Employment Status (Grouped), Household Income, Poverty Level, Marital Status (Grouped), Married, Health Care Coverage, for the Year(s) - 2000, 2001, 2002, 2003, 2004, 2005, 2006, 2007, 2008, 2009, 2010

Note: Weighted numbers (#), percentages and 95% confidence intervals; Respondents aged 18 years and older; n/r (Not Reportable) - If the unweighted total responses for a dimension (row) is <50 that row will not be shown; n/a (Not Available) - Not asked of a subset of respondents

Year: 2000

Community	Excellent			Very good			Good			Fair			Poor			Estimated Population
	#	%	C.I. (95%)	#	%	C.I. (95%)	#	%	C.I. (95%)	#	%	C.I. (95%)	#	%	C.I. (95%)	#
Ala Moana	4,900	16.4	9.5 - 23.2	10,200	33.8	25.3 - 42.4	10,100	33.3	24.6 - 42.0	3,800	12.7	7.0 - 18.3	1,200	3.9	0.0 - 8.8	30,200
Hanalei/ Kapaa	3,700	21.6	15.6 - 27.7	6,700	39.0	32.0 - 46.0	5,300	30.6	24.1 - 37.1	1,100	6.7	3.5 - 9.8	400	2.1	0.0 - 4.8	17,300
Hilo	5,100	14.9	11.2 - 18.5	10,000	29.2	24.7 - 33.7	14,500	42.2	37.2 - 47.2	3,800	11.1	7.9 - 14.3	900	2.7	1.2 - 4.1	34,400
Kaaawa/ Kahaluu/ Kaneohe	10,700	25.7	17.4 - 34.1	12,400	29.9	22.0 - 37.9	15,200	36.5	28.0 - 45.0	2,300	5.5	2.1 - 8.9	1,000	2.3	0.0 - 4.9	41,600
Kahului	6,300	21.9	16.3 - 27.4	9,800	33.7	27.2 - 40.1	8,600	29.6	23.6 - 35.6	3,600	12.6	8.1 - 17.1	700	2.3	0.5 - 4.2	29,000
Kailua/ Waimanalo	11,500	24.3	17.9 - 30.7	15,200	32.1	25.0 - 39.1	14,700	31.0	24.0 - 38.0	4,900	10.4	5.6 - 15.3	1,100	2.3	0.0 - 4.9	47,400
Kaimuki/ Palolo/ Waikiki	12,000	20.9	15.4 - 26.3	20,800	36.1	29.5 - 42.7	17,700	30.7	24.6 - 36.9	5,100	8.8	4.6 - 13.0	2,000	3.5	1.4 - 5.6	57,500
Kona	6,000	20.9	15.4 - 26.4	10,700	37.5	31.2 - 43.9	8,100	28.5	22.5 - 34.5	2,800	9.8	6.0 - 13.6	900	3.3	0.6 - 6.0	28,500
Lahaina/ Wailuku	6,600	24.5	18.5 - 30.5	8,500	31.4	24.9 - 37.9	8,500	31.6	24.8 - 38.4	2,500	9.5	5.3 - 13.7	800	3.0	0.0 - 6.5	26,900

Health - general hlth status by State, County, Island, Community, BRFSS Age Group, DOH Race-Ethnicity, Gender, Education Level, Employment Status (Grouped), Household Income, Poverty Level, Marital Status (Grouped), Married, Health Care Coverage, for the Year(s) - 2000, 2001, 2002, 2003, 2004, 2005, 2006, 2007, 2008, 2009, 2010

Note: Weighted numbers (#), percentages and 95% confidence intervals; Respondents aged 18 years and older; n/r (Not Reportable) - If the unweighted total responses for a dimension (row) is <50 that row will not be shown; n/a (Not Available) - Not asked of a subset of respondents

Year: 2000

Community	Excellent			Very good			Good			Fair			Poor			Estimated Population
	#	%	C.I. (95%)	#	%	C.I. (95%)	#	%	C.I. (95%)	#	%	C.I. (95%)	#	%	C.I. (95%)	#
Lanai	400	17.1	9.2 - 25.0	700	30.0	20.7 - 39.4	900	40.9	31.5 - 50.2	300	11.0	5.9 - 16.2	<50	0.9	0.0 - 2.3	2,300
Lihue-Waimea	4,100	17.2	12.5 - 21.8	6,300	26.6	20.9 - 32.3	10,200	42.7	36.1 - 49.3	2,700	11.3	7.2 - 15.4	500	2.3	0.6 - 3.9	23,800
Manoa/ Upper Makiki	11,800	20.8	14.8 - 26.9	15,500	27.4	20.4 - 34.4	20,400	36.1	28.0 - 44.2	7,100	12.6	7.2 - 18.0	1,700	3.1	1.0 - 5.2	56,600
Mililani/ Wahiawa	14,200	22.9	17.0 - 28.9	22,400	36.2	29.3 - 43.0	19,300	31.1	24.6 - 37.5	5,600	9.1	5.1 - 13.0	500	0.8	0.0 - 1.8	62,100
Molokai	800	14.4	8.3 - 20.5	2,000	36.5	27.8 - 45.2	1,900	35.6	26.9 - 44.3	500	10.0	5.2 - 14.7	200	3.5	0.8 - 6.2	5,400
Nanakuli/ Waianae	4,700	16.6	8.5 - 24.8	7,200	25.4	15.7 - 35.1	13,900	48.9	37.6 - 60.1	2,100	7.5	2.0 - 13.0	500	1.6	0.0 - 3.5	28,400
N.Hawaii	5,200	25.1	19.1 - 31.0	7,300	35.6	29.1 - 42.2	5,400	26.2	20.5 - 31.8	1,800	8.5	4.8 - 12.3	900	4.6	1.5 - 7.6	20,600
N.Shore/ Laie	4,300	19.8	9.9 - 29.6	7,700	35.2	23.0 - 47.4	6,500	29.7	19.0 - 40.3	2,300	10.7	3.3 - 18.1	1,000	4.6	0.5 - 8.7	21,800
Nuuanu/ Kalihi/ Moanalua	8,500	12.8	8.1 - 17.4	19,800	29.8	22.9 - 36.8	30,600	46.2	38.2 - 54.1	5,800	8.8	5.0 - 12.5	1,600	2.4	0.3 - 4.6	66,300

Health - general hlth status by State, County, Island, Community, BRFSS Age Group, DOH Race-Ethnicity, Gender, Education Level, Employment Status (Grouped), Household Income, Poverty Level, Marital Status (Grouped), Married, Health Care Coverage, for the Year(s) - 2000, 2001, 2002, 2003, 2004, 2005, 2006, 2007, 2008, 2009, 2010

Note: Weighted numbers (#), percentages and 95% confidence intervals; Respondents aged 18 years and older; n/r (Not Reportable) - If the unweighted total responses for a dimension (row) is <50 that row will not be shown; n/a (Not Available) - Not asked of a subset of respondents

Year: 2000

Community	Excellent			Very good			Good			Fair			Poor			Estimated Population
	#	%	C.I. (95%)	#	%	C.I. (95%)	#	%	C.I. (95%)	#	%	C.I. (95%)	#	%	C.I. (95%)	#
Puna/ Kau	4,200	20.9	15.2 - 26.6	6,000	29.9	24.1 - 35.8	6,600	33.1	26.8 - 39.3	2,600	12.8	8.6 - 17.0	700	3.3	1.4 - 5.2	20,100
Salt Lake/ Foster Village	11,600	29.6	22.1 - 37.1	13,800	35.3	27.3 - 43.2	10,700	27.4	19.9 - 34.9	2,600	6.7	2.5 - 10.9	400	1.0	0.0 - 2.6	39,100
Upcountry/ Hana	6,000	25.2	19.5 - 30.8	8,400	34.9	28.4 - 41.4	6,800	28.5	22.3 - 34.7	2,000	8.4	4.8 - 12.1	700	3.0	1.0 - 4.9	24,000
Waialae/ Kahala/ Hawaii Kai	10,400	24.3	17.3 - 31.3	17,000	40.0	31.9 - 48.0	11,900	28.0	20.9 - 35.0	2,900	6.8	2.6 - 11.0	400	1.0	0.0 - 1.9	42,600
Waipahu/ Kapolei/ Ewa	19,100	21.5	16.5 - 26.4	26,500	29.8	23.5 - 36.0	30,700	34.5	28.5 - 40.5	11,300	12.6	8.1 - 17.2	1,500	1.6	0.0 - 3.4	89,100

Health - general hlth status by State, County, Island, Community, BRFSS Age Group, DOH Race-Ethnicity, Gender, Education Level, Employment Status (Grouped), Household Income, Poverty Level, Marital Status (Grouped), Married, Health Care Coverage, for the Year(s) - 2000, 2001, 2002, 2003, 2004, 2005, 2006, 2007, 2008, 2009, 2010

Note: Weighted numbers (#), percentages and 95% confidence intervals; Respondents aged 18 years and older; n/r (Not Reportable) - If the unweighted total responses for a dimension (row) is <50 that row will not be shown; n/a (Not Available) - Not asked of a subset of respondents

Year: 2000

BRFSS Age Group	Excellent			Very good			Good			Fair			Poor			Estimated Population
	#	%	C.I. (95%)	#	%	C.I. (95%)	#	%	C.I. (95%)	#	%	C.I. (95%)	#	%	C.I. (95%)	#
18-24	23,900	22.5	17.7 - 27.3	41,200	38.7	33.2 - 44.3	32,800	30.9	25.7 - 36.0	7,900	7.4	4.4 - 10.5	600	0.5	0.0 - 1.3	106,400
25-34	44,200	26.1	22.7 - 29.5	67,400	39.8	35.9 - 43.8	45,800	27.1	23.5 - 30.7	10,300	6.1	4.1 - 8.1	1,500	0.9	0.0 - 1.9	169,300
35-44	41,800	22.6	19.7 - 25.5	63,900	34.5	31.0 - 38.0	63,600	34.3	31.0 - 37.7	13,900	7.5	5.5 - 9.4	2,100	1.1	0.5 - 1.7	185,400
45-54	29,700	19.5	16.5 - 22.5	48,600	31.8	28.3 - 35.4	55,800	36.6	32.9 - 40.3	14,700	9.6	7.3 - 11.9	3,700	2.4	1.4 - 3.5	152,500
55-64	23,000	20.1	16.0 - 24.1	30,600	26.7	22.3 - 31.2	45,200	39.5	33.7 - 45.2	13,100	11.4	7.9 - 14.9	2,700	2.3	1.2 - 3.5	114,400
65-74	13,800	14.9	11.4 - 18.3	22,500	24.2	19.8 - 28.7	36,100	38.9	34.0 - 43.8	13,300	14.3	10.8 - 17.8	7,200	7.7	4.1 - 11.3	92,800
75+	5,100	9.6	6.3 - 12.9	12,200	23.1	18.3 - 27.8	19,900	37.8	31.9 - 43.7	11,400	21.7	17.1 - 26.3	4,100	7.9	4.5 - 11.2	52,700

Health - general hlth status by State, County, Island, Community, BRFSS Age Group, DOH Race-Ethnicity, Gender, Education Level, Employment Status (Grouped), Household Income, Poverty Level, Marital Status (Grouped), Married, Health Care Coverage, for the Year(s) - 2000, 2001, 2002, 2003, 2004, 2005, 2006, 2007, 2008, 2009, 2010

Note: Weighted numbers (#), percentages and 95% confidence intervals; Respondents aged 18 years and older; n/r (Not Reportable) - If the unweighted total responses for a dimension (row) is <50 that row will not be shown; n/a (Not Available) - Not asked of a subset of respondents

Year: 2000

DOH Race-Ethnicity	Excellent			Very good			Good			Fair			Poor			Estimated Population
	#	%	C.I. (95%)	#	%	C.I. (95%)	#	%	C.I. (95%)	#	%	C.I. (95%)	#	%	C.I. (95%)	#
Caucasian	78,900	29.5	27.0 - 32.1	98,400	36.8	34.1 - 39.5	64,900	24.3	21.9 - 26.7	18,900	7.1	5.5 - 8.6	6,100	2.3	1.5 - 3.1	267,100
Native Hawaiian	19,800	14.1	11.2 - 17.1	38,300	27.3	23.2 - 31.4	53,400	38.1	33.5 - 42.6	23,100	16.4	12.9 - 20.0	5,800	4.1	1.9 - 6.3	140,400
Chinese	10,400	22.9	16.6 - 29.2	16,600	36.4	28.6 - 44.1	15,100	33.0	26.1 - 39.9	3,200	7.0	3.1 - 10.9	300	0.7	0.0 - 1.5	45,600
Filipino	24,900	18.5	14.6 - 22.4	34,900	25.9	21.3 - 30.6	58,200	43.2	38.0 - 48.5	12,400	9.2	6.8 - 11.7	4,200	3.1	1.4 - 4.8	134,500
Japanese	25,900	13.1	10.7 - 15.5	68,600	34.7	31.3 - 38.2	80,300	40.7	37.2 - 44.1	18,500	9.4	7.4 - 11.3	4,100	2.1	1.2 - 3.0	197,500
Black	4,500	31.7	17.3 - 46.1	4,900	34.3	20.8 - 47.7	4,300	30.3	18.1 - 42.6	500	3.7	0.0 - 8.0	0	0.0	--	14,200
Other Asian	3,400	21.0	9.3 - 32.6	3,900	24.0	13.1 - 34.8	6,700	41.0	28.9 - 53.1	1,900	11.6	3.6 - 19.6	400	2.5	0.0 - 5.3	16,400
Mixed Ethnicity	6,000	26.7	17.9 - 35.5	7,900	35.3	25.9 - 44.6	6,600	29.4	20.8 - 38.1	1,700	7.5	1.5 - 13.6	200	1.1	0.0 - 2.4	22,400
Other	5,900	25.8	15.3 - 36.3	8,800	38.4	28.1 - 48.7	5,500	23.7	15.3 - 32.2	2,200	9.6	3.4 - 15.9	600	2.4	0.3 - 4.6	23,000

Health - general hlth status by State, County, Island, Community, BRFSS Age Group, DOH Race-Ethnicity, Gender, Education Level, Employment Status (Grouped), Household Income, Poverty Level, Marital Status (Grouped), Married, Health Care Coverage, for the Year(s) - 2000, 2001, 2002, 2003, 2004, 2005, 2006, 2007, 2008, 2009, 2010

Note: Weighted numbers (#), percentages and 95% confidence intervals; Respondents aged 18 years and older; n/r (Not Reportable) - If the unweighted total responses for a dimension (row) is <50 that row will not be shown; n/a (Not Available) - Not asked of a subset of respondents

Year: 2000

Gender	Excellent			Very good			Good			Fair			Poor			Estimated Population
	#	%	C.I. (95%)	#	%	C.I. (95%)	#	%	C.I. (95%)	#	%	C.I. (95%)	#	%	C.I. (95%)	#
Male	95,800	21.8	19.7 - 23.8	150,100	34.1	31.6 - 36.6	142,600	32.4	29.9 - 34.8	40,800	9.3	7.8 - 10.8	11,300	2.6	1.6 - 3.5	440,600
Female	86,500	19.8	18.0 - 21.6	137,000	31.4	29.3 - 33.5	157,600	36.1	33.9 - 38.4	44,300	10.2	8.8 - 11.5	10,700	2.5	1.8 - 3.1	436,000

Health - general hlth status by State, County, Island, Community, BRFSS Age Group, DOH Race-Ethnicity, Gender, Education Level, Employment Status (Grouped), Household Income, Poverty Level, Marital Status (Grouped), Married, Health Care Coverage, for the Year(s) - 2000, 2001, 2002, 2003, 2004, 2005, 2006, 2007, 2008, 2009, 2010

Note: Weighted numbers (#), percentages and 95% confidence intervals; Respondents aged 18 years and older; n/r (Not Reportable) - If the unweighted total responses for a dimension (row) is <50 that row will not be shown; n/a (Not Available) - Not asked of a subset of respondents

Year: 2000

Education Level	Excellent			Very good			Good			Fair			Poor			Estimated Population
	#	%	C.I. (95%)	#	%	C.I. (95%)	#	%	C.I. (95%)	#	%	C.I. (95%)	#	%	C.I. (95%)	#
Never attended school/ Only Kindergarten to Grades 8	3,500	16.2	7.8 - 24.5	2,800	12.8	6.3 - 19.2	8,500	39.3	23.9 - 54.8	4,100	19.2	8.7 - 29.8	2,700	12.5	4.5 - 20.5	21,500
Grades 9 thru 11 (Some High School)	4,300	9.4	4.9 - 13.9	9,300	20.5	13.5 - 27.5	22,100	48.7	39.3 - 58.1	8,200	18.0	11.6 - 24.5	1,500	3.4	0.9 - 6.0	45,300
Grades 12 or GED (High School Grad)	46,100	16.2	13.9 - 18.4	86,700	30.4	27.5 - 33.3	107,500	37.7	34.8 - 40.7	34,200	12.0	10.0 - 14.0	10,400	3.6	2.3 - 5.0	284,900
College 1 to 3 years (Some College/ Tech)	49,400	19.4	16.9 - 21.9	92,400	36.3	33.3 - 39.4	85,200	33.5	30.5 - 36.5	23,200	9.1	7.4 - 10.8	4,200	1.6	1.0 - 2.3	254,400
College 4 years or more (College Grad)	78,900	29.2	26.6 - 31.9	95,800	35.5	32.6 - 38.4	76,800	28.4	25.8 - 31.1	15,200	5.6	4.2 - 7.1	3,100	1.2	0.6 - 1.7	269,900

Health - general hlth status by State, County, Island, Community, BRFSS Age Group, DOH Race-Ethnicity, Gender, Education Level, Employment Status (Grouped), Household Income, Poverty Level, Marital Status (Grouped), Married, Health Care Coverage, for the Year(s) - 2000, 2001, 2002, 2003, 2004, 2005, 2006, 2007, 2008, 2009, 2010

Note: Weighted numbers (#), percentages and 95% confidence intervals; Respondents aged 18 years and older; n/r (Not Reportable) - If the unweighted total responses for a dimension (row) is <50 that row will not be shown; n/a (Not Available) - Not asked of a subset of respondents

Year: 2000

Employment Status (Grouped)	Excellent			Very good			Good			Fair			Poor			Estimated Population
	#	%	C.I. (95%)	#	%	C.I. (95%)	#	%	C.I. (95%)	#	%	C.I. (95%)	#	%	C.I. (95%)	#
Employed	139,300	23.4	21.7 - 25.2	211,900	35.6	33.6 - 37.6	195,200	32.8	30.8 - 34.8	44,100	7.4	6.3 - 8.6	4,500	0.8	0.4 - 1.1	595,000
Unemployed	5,700	20.1	11.3 - 29.0	10,000	35.6	24.6 - 46.7	8,300	29.6	20.0 - 39.1	3,400	12.1	5.7 - 18.5	700	2.6	0.0 - 5.2	28,200
Retired/Unable to work	20,900	11.9	9.7 - 14.2	41,400	23.7	20.6 - 26.8	68,600	39.2	35.4 - 43.0	28,500	16.3	13.6 - 19.0	15,500	8.9	6.5 - 11.2	175,000
Student/Homemaker	16,300	21.1	16.2 - 25.9	23,800	30.6	25.4 - 35.8	27,700	35.7	30.2 - 41.1	9,000	11.6	8.0 - 15.3	800	1.0	0.3 - 1.7	77,600

Health - general hlth status by State, County, Island, Community, BRFSS Age Group, DOH Race-Ethnicity, Gender, Education Level, Employment Status (Grouped), Household Income, Poverty Level, Marital Status (Grouped), Married, Health Care Coverage, for the Year(s) - 2000, 2001, 2002, 2003, 2004, 2005, 2006, 2007, 2008, 2009, 2010

Note: Weighted numbers (#), percentages and 95% confidence intervals; Respondents aged 18 years and older; n/r (Not Reportable) - If the unweighted total responses for a dimension (row) is <50 that row will not be shown; n/a (Not Available) - Not asked of a subset of respondents

Year: 2000

Household Income	Excellent			Very good			Good			Fair			Poor			Estimated Population
	#	%	C.I. (95%)	#	%	C.I. (95%)	#	%	C.I. (95%)	#	%	C.I. (95%)	#	%	C.I. (95%)	#
Less than \$10,000	6,100	14.5	9.2 - 19.7	11,700	28.0	21.0 - 35.1	13,900	33.2	26.7 - 39.7	6,800	16.1	11.0 - 21.2	3,400	8.2	4.9 - 11.5	41,900
\$10,000 to \$14,999	7,200	15.8	9.7 - 22.0	11,800	25.9	19.5 - 32.3	16,600	36.4	29.9 - 43.0	7,000	15.3	10.8 - 19.9	3,000	6.5	3.4 - 9.7	45,600
\$15,000 to \$19,999	6,600	15.6	10.4 - 20.8	12,500	29.6	23.1 - 36.1	13,900	33.0	26.1 - 40.0	6,700	16.0	10.8 - 21.1	2,400	5.8	0.6 - 11.0	42,100
\$20,000 to \$24,999	11,800	18.3	13.2 - 23.4	17,900	27.8	22.1 - 33.5	23,500	36.5	30.6 - 42.4	8,900	13.8	9.5 - 18.1	2,300	3.6	1.3 - 6.0	64,400
\$25,000 to \$34,999	23,700	20.9	17.3 - 24.5	39,200	34.6	30.1 - 39.0	40,300	35.6	31.1 - 40.1	8,800	7.8	5.4 - 10.2	1,300	1.2	0.4 - 1.9	113,300
\$35,000 to \$49,999	33,300	21.8	18.4 - 25.2	50,900	33.2	29.2 - 37.2	53,000	34.6	30.3 - 38.8	12,700	8.3	6.0 - 10.5	3,400	2.2	0.5 - 3.9	153,200
\$50,000 to \$74,999	27,300	21.9	18.3 - 25.4	43,400	34.7	30.6 - 38.8	44,300	35.5	31.2 - 39.9	8,700	7.0	4.5 - 9.5	1,100	0.9	0.1 - 1.7	124,800
\$75,000 or more	37,600	28.9	25.0 - 32.9	49,500	38.0	33.6 - 42.5	35,100	27.0	23.1 - 30.9	7,000	5.4	2.9 - 7.9	800	0.6	0.1 - 1.2	130,100

Health - general hlth status by State, County, Island, Community, BRFSS Age Group, DOH Race-Ethnicity, Gender, Education Level, Employment Status (Grouped), Household Income, Poverty Level, Marital Status (Grouped), Married, Health Care Coverage, for the Year(s) - 2000, 2001, 2002, 2003, 2004, 2005, 2006, 2007, 2008, 2009, 2010

Note: Weighted numbers (#), percentages and 95% confidence intervals; Respondents aged 18 years and older; n/r (Not Reportable) - If the unweighted total responses for a dimension (row) is <50 that row will not be shown; n/a (Not Available) - Not asked of a subset of respondents

Year: 2000

Poverty Level	Excellent			Very good			Good			Fair			Poor			Estimated Population
	#	%	C.I. (95%)	#	%	C.I. (95%)	#	%	C.I. (95%)	#	%	C.I. (95%)	#	%	C.I. (95%)	#
0-130%	17,200	15.6	11.6 - 19.5	31,000	28.0	23.0 - 33.0	38,400	34.8	29.8 - 39.8	15,600	14.1	10.6 - 17.6	8,400	7.6	4.4 - 10.8	110,600
131-185%	21,900	19.0	15.0 - 23.0	34,000	29.6	25.3 - 33.9	39,500	34.3	30.0 - 38.6	16,200	14.1	11.3 - 16.9	3,400	3.0	1.6 - 4.4	115,000
186+%	114,500	23.4	21.6 - 25.2	171,800	35.1	32.9 - 37.2	162,800	33.2	31.1 - 35.4	34,800	7.1	5.9 - 8.3	6,000	1.2	0.8 - 1.7	489,900

Health - general hlth status by State, County, Island, Community, BRFSS Age Group, DOH Race-Ethnicity, Gender, Education Level, Employment Status (Grouped), Household Income, Poverty Level, Marital Status (Grouped), Married, Health Care Coverage, for the Year(s) - 2000, 2001, 2002, 2003, 2004, 2005, 2006, 2007, 2008, 2009, 2010

Note: Weighted numbers (#), percentages and 95% confidence intervals; Respondents aged 18 years and older; n/r (Not Reportable) - If the unweighted total responses for a dimension (row) is <50 that row will not be shown; n/a (Not Available) - Not asked of a subset of respondents

Year: 2000

Marital Status (Grouped)	Excellent			Very good			Good			Fair			Poor			Estimated Population
	#	%	C.I. (95%)	#	%	C.I. (95%)	#	%	C.I. (95%)	#	%	C.I. (95%)	#	%	C.I. (95%)	#
Married	109,300	21.5	19.7 - 23.3	164,500	32.3	30.2 - 34.4	176,700	34.7	32.5 - 36.9	47,300	9.3	7.9 - 10.7	11,200	2.2	1.4 - 3.0	508,900
Unmarried Couple	2,800	26.1	14.8 - 37.4	4,100	38.0	25.4 - 50.6	3,200	29.8	18.0 - 41.6	400	3.9	0.0 - 9.1	200	2.2	0.0 - 6.4	10,700
Widowed	5,000	10.9	7.3 - 14.4	12,400	26.8	21.4 - 32.2	17,300	37.4	31.3 - 43.5	8,100	17.5	12.8 - 22.2	3,400	7.4	4.5 - 10.4	46,300
Other	65,200	21.0	18.6 - 23.4	106,200	34.2	31.2 - 37.1	103,100	33.2	30.3 - 36.0	29,300	9.4	7.8 - 11.1	7,000	2.3	1.4 - 3.1	310,800

Married	Excellent			Very good			Good			Fair			Poor			Estimated Population
	#	%	C.I. (95%)	#	%	C.I. (95%)	#	%	C.I. (95%)	#	%	C.I. (95%)	#	%	C.I. (95%)	#
Yes	111,800	21.5	19.7 - 23.3	167,600	32.2	30.2 - 34.3	180,500	34.7	32.5 - 36.9	47,900	9.2	7.8 - 10.6	12,200	2.3	1.5 - 3.2	520,100
No	70,300	19.8	17.6 - 21.9	119,300	33.6	30.9 - 36.2	119,200	33.5	30.9 - 36.2	36,900	10.4	8.8 - 11.9	9,700	2.7	2.0 - 3.5	355,600

Health - general hlth status by State, County, Island, Community, BRFSS Age Group, DOH Race-Ethnicity, Gender, Education Level, Employment Status (Grouped), Household Income, Poverty Level, Marital Status (Grouped), Married, Health Care Coverage, for the Year(s) - 2000, 2001, 2002, 2003, 2004, 2005, 2006, 2007, 2008, 2009, 2010

Note: Weighted numbers (#), percentages and 95% confidence intervals; Respondents aged 18 years and older; n/r (Not Reportable) - If the unweighted total responses for a dimension (row) is <50 that row will not be shown; n/a (Not Available) - Not asked of a subset of respondents

Year: 2000

Health Care Coverage	Excellent			Very good			Good			Fair			Poor			Estimated Population
	#	%	C.I. (95%)	#	%	C.I. (95%)	#	%	C.I. (95%)	#	%	C.I. (95%)	#	%	C.I. (95%)	#
Yes	167,600	20.6	19.1 - 22.0	264,700	32.5	30.8 - 34.2	282,400	34.7	32.9 - 36.4	80,200	9.8	8.8 - 10.9	19,900	2.4	1.9 - 3.0	814,800
No	14,100	23.2	17.9 - 28.5	22,300	36.5	29.8 - 43.2	17,800	29.2	23.2 - 35.2	4,800	7.9	4.5 - 11.3	2,000	3.2	1.0 - 5.4	61,000