

HIV - place of last HIV test (18-64) by State, County, Island, Community, BRFSS Age Group, DOH Race-Ethnicity, Gender, Education Level, Employment Status (Grouped), Household Income, Poverty Level, Marital Status (Grouped), Married, Health Care Coverage, for the Year(s) - 2000, 2001, 2002, 2003, 2004, 2005, 2006, 2007, 2008, 2009, 2010

Note: Weighted numbers (#), percentages and 95% confidence intervals; Respondents aged 18 years and older; n/r (Not Reportable) - If the unweighted total responses for a dimension (row) is <50 that row will not be shown; n/a (Not Available) - Not asked of a subset of respondents

The trend analysis report shows the trend for the selected health variable over selected years in a table and a graph. Estimated Population: This number is a weighted representation of the population who responded to a particular question in the survey. For most questions the eligible population will be the entire adult population. For some secondary questions only a subset of the population was asked the question. For example, all survey participants were asked if they had diabetes, but only those who answered yes were asked if they use insulin. If a dimension value is unknown for a particular survey record, that record will not be included in the counts for that particular dimension.

For documentation on other terms and coding in this report, please go to the following links

[Click here to access BRFSS documentation](#)

[Click here to access DOH Race-Ethnicity coding](#)

[Click here to access The Hawai'i Data Guide](#)

[Click here to access Poverty Level Methodology](#)

**For questions about this report, please contact
The Hawaii Health Data Warehouse**

profiles@hhdw.org

(855) 946-5899 x15

HIV - place of last HIV test (18-64) by State, County, Island, Community, BRFSS Age Group, DOH Race-Ethnicity, Gender, Education Level, Employment Status (Grouped), Household Income, Poverty Level, Marital Status (Grouped), Married, Health Care Coverage, for the Year(s) - 2000, 2001, 2002, 2003, 2004, 2005, 2006, 2007, 2008, 2009, 2010

Note: Weighted numbers (#), percentages and 95% confidence intervals; Respondents aged 18 years and older; n/r (Not Reportable) - If the unweighted total responses for a dimension (row) is <50 that row will not be shown; n/a (Not Available) - Not asked of a subset of respondents

Year	Hospital			Clinic			Private doctor or HMO			Military service			Other			Estimated Population
	#	%	C.I.(95%)	#	%	C.I.(95%)	#	%	C.I.(95%)	#	%	C.I.(95%)	#	%	C.I.(95%)	#
2000	19,100	16.4	12.8 - 20.1	13,800	11.8	8.6 - 15.1	31,200	26.8	22.4 - 31.2	42,200	36.2	31.6 - 40.9	10,100	8.7	5.9 - 11.4	116,400
2001	31,300	10.6	8.5 - 12.8	48,600	16.5	14.0 - 19.0	125,700	42.7	39.2 - 46.3	52,600	17.9	15.2 - 20.5	36,200	12.3	9.8 - 14.7	294,200
2002	37,100	12.4	10.2 - 14.7	89,600	30.0	27.2 - 32.9	131,600	44.1	41.0 - 47.2	n/a	n/a	n/a	40,100	13.5	11.4 - 15.5	298,400
2003	40,800	12.4	10.4 - 14.5	98,200	29.9	26.9 - 32.9	152,900	46.6	43.3 - 49.8	n/a	n/a	n/a	36,200	11.0	9.0 - 13.1	328,100
2004	52,100	17.9	14.0 - 21.8	93,300	32.0	27.1 - 37.0	98,500	33.8	29.0 - 38.7	n/a	n/a	n/a	47,200	16.2	12.3 - 20.1	291,200
2005	53,300	18.4	15.9 - 20.9	82,700	28.6	25.7 - 31.4	84,400	29.2	26.5 - 31.9	n/a	n/a	n/a	69,000	23.8	21.0 - 26.6	289,400
2006	40,800	16.7	14.3 - 19.1	82,900	33.9	30.6 - 37.2	62,500	25.6	22.7 - 28.4	n/a	n/a	n/a	58,400	23.9	20.9 - 26.8	244,600
2007	48,100	17.7	15.2 - 20.2	82,700	30.5	27.5 - 33.4	82,600	30.4	27.6 - 33.3	n/a	n/a	n/a	58,000	21.4	18.8 - 24.0	271,500
2008	44,900	17.0	14.3 - 19.7	81,800	30.9	27.8 - 34.1	83,700	31.6	28.5 - 34.7	n/a	n/a	n/a	54,100	20.4	17.7 - 23.2	264,400
2009	41,900	15.2	12.7 - 17.7	87,300	31.6	28.3 - 34.9	98,600	35.7	32.3 - 39.1	n/a	n/a	n/a	48,400	17.5	15.0 - 20.1	276,200
2010	39,200	16.1	13.4 - 18.8	84,100	34.6	30.9 - 38.2	70,100	28.8	25.6 - 32.1	n/a	n/a	n/a	49,900	20.5	17.4 - 23.7	243,300

HIV - place of last HIV test (18-64) by State, County, Island, Community, BRFSS Age Group, DOH Race-Ethnicity, Gender, Education Level, Employment Status (Grouped), Household Income, Poverty Level, Marital Status (Grouped), Married, Health Care Coverage, for the Year(s) - 2000, 2001, 2002, 2003, 2004, 2005, 2006, 2007, 2008, 2009, 2010

Note: Weighted numbers (#), percentages and 95% confidence intervals; Respondents aged 18 years and older; n/r (Not Reportable) - If the unweighted total responses for a dimension (row) is <50 that row will not be shown; n/a (Not Available) - Not asked of a subset of respondents

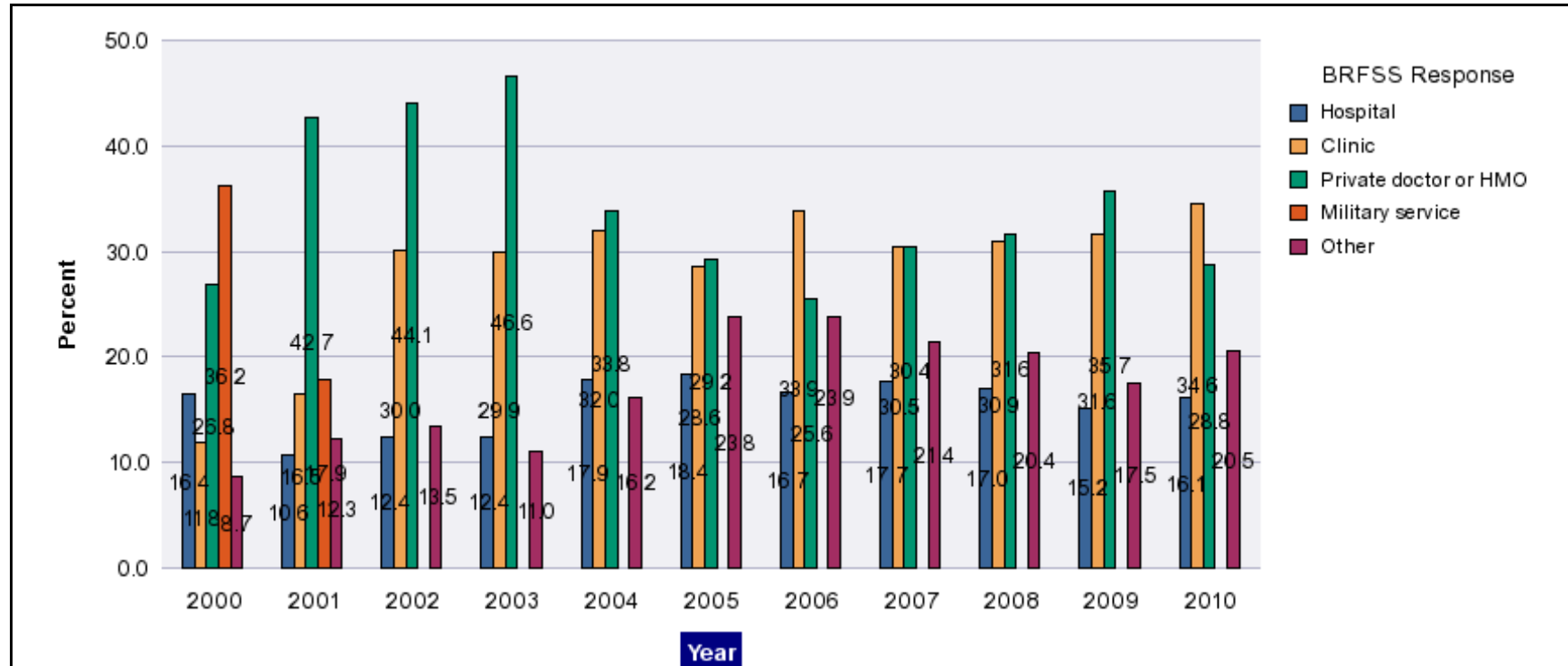

HIV - place of last HIV test (18-64) by State, County, Island, Community, BRFSS Age Group, DOH Race-Ethnicity, Gender, Education Level, Employment Status (Grouped), Household Income, Poverty Level, Marital Status (Grouped), Married, Health Care Coverage, for the Year(s) - 2000, 2001, 2002, 2003, 2004, 2005, 2006, 2007, 2008, 2009, 2010

Note: Weighted numbers (#), percentages and 95% confidence intervals; Respondents aged 18 years and older; n/r (Not Reportable) - If the unweighted total responses for a dimension (row) is <50 that row will not be shown; n/a (Not Available) - Not asked of a subset of respondents

Year: 2010

State	Hospital			Clinic			Private doctor or HMO			Other			Estimated Population
	#	%	C.I. (95%)	#	%	C.I. (95%)	#	%	C.I. (95%)	#	%	C.I. (95%)	#
Hawaii State	39,200	16.1	13.4 - 18.8	84,100	34.6	30.9 - 38.2	70,100	28.8	25.6 - 32.1	49,900	20.5	17.4 - 23.7	243,300

County	Hospital			Clinic			Private doctor or HMO			Other			Estimated Population
	#	%	C.I. (95%)	#	%	C.I. (95%)	#	%	C.I. (95%)	#	%	C.I. (95%)	#
Hawaii	5,700	15.6	9.8 - 21.3	11,500	31.1	24.8 - 37.4	9,300	25.3	20.0 - 30.6	10,300	28.0	21.3 - 34.8	36,900
Honolulu	29,000	17.5	13.8 - 21.2	60,600	36.5	31.6 - 41.5	42,600	25.7	21.5 - 29.9	33,500	20.2	16.0 - 24.4	165,700
Kauai	1,900	15.5	7.6 - 23.4	3,300	27.0	17.5 - 36.5	4,300	34.8	23.5 - 46.1	2,800	22.7	13.2 - 32.2	12,300
Maui	2,500	8.7	4.6 - 12.8	8,800	30.9	24.0 - 37.9	13,900	48.8	40.8 - 56.9	3,300	11.5	7.3 - 15.8	28,500

HIV - place of last HIV test (18-64) by State, County, Island, Community, BRFSS Age Group, DOH Race-Ethnicity, Gender, Education Level, Employment Status (Grouped), Household Income, Poverty Level, Marital Status (Grouped), Married, Health Care Coverage, for the Year(s) - 2000, 2001, 2002, 2003, 2004, 2005, 2006, 2007, 2008, 2009, 2010

Note: Weighted numbers (#), percentages and 95% confidence intervals; Respondents aged 18 years and older; n/r (Not Reportable) - If the unweighted total responses for a dimension (row) is <50 that row will not be shown; n/a (Not Available) - Not asked of a subset of respondents

Year: 2010

Island	Hospital			Clinic			Private doctor or HMO			Other			Estimated Population
	#	%	C.I. (95%)	#	%	C.I. (95%)	#	%	C.I. (95%)	#	%	C.I. (95%)	#
Hawaii	5,700	15.6	9.8 - 21.3	11,500	31.1	24.8 - 37.4	9,300	25.3	20.0 - 30.6	10,300	28.0	21.3 - 34.8	36,900
Kauai	1,900	15.5	7.6 - 23.4	3,300	27.0	17.5 - 36.5	4,300	34.8	23.5 - 46.1	2,800	22.7	13.2 - 32.2	12,300
Maui	2,100	8.1	3.7 - 12.5	7,800	29.7	22.3 - 37.0	13,300	50.7	42.1 - 59.2	3,000	11.6	7.0 - 16.2	26,200
Molokai	300	15.4	5.7 - 25.1	900	44.3	27.5 - 61.2	600	29.4	13.5 - 45.3	200	10.9	1.5 - 20.2	1,900
Oahu	29,000	17.5	13.8 - 21.2	60,600	36.5	31.6 - 41.5	42,600	25.7	21.5 - 29.9	33,500	20.2	16.0 - 24.4	165,700

Community	Hospital			Clinic			Private doctor or HMO			Other			Estimated Population
	#	%	C.I. (95%)	#	%	C.I. (95%)	#	%	C.I. (95%)	#	%	C.I. (95%)	#
Hanalei/ Kapaa	1,200	19.4	6.8 - 32.1	1,300	22.6	11.0 - 34.2	2,000	33.2	20.2 - 46.1	1,500	24.8	12.1 - 37.5	5,900
Hilo	1,800	16.0	5.5 - 26.5	4,000	36.4	23.9 - 48.8	2,800	25.3	15.0 - 35.7	2,400	22.3	11.5 - 33.1	10,900

HIV - place of last HIV test (18-64) by State, County, Island, Community, BRFSS Age Group, DOH Race-Ethnicity, Gender, Education Level, Employment Status (Grouped), Household Income, Poverty Level, Marital Status (Grouped), Married, Health Care Coverage, for the Year(s) - 2000, 2001, 2002, 2003, 2004, 2005, 2006, 2007, 2008, 2009, 2010

Note: Weighted numbers (#), percentages and 95% confidence intervals; Respondents aged 18 years and older; n/r (Not Reportable) - If the unweighted total responses for a dimension (row) is <50 that row will not be shown; n/a (Not Available) - Not asked of a subset of respondents

Year: 2010

Community	Hospital			Clinic			Private doctor or HMO			Other			Estimated Population
	#	%	C.I. (95%)	#	%	C.I. (95%)	#	%	C.I. (95%)	#	%	C.I. (95%)	#
Kahului	700	8.4	0.0 - 17.8	1,500	19.0	8.7 - 29.2	5,400	65.9	51.9 - 79.9	600	6.8	1.1 - 12.5	8,100
Kailua/ Waimanalo	1,800	12.3	3.3 - 21.4	5,000	35.0	17.7 - 52.2	4,200	29.2	13.8 - 44.7	3,400	23.5	10.7 - 36.2	14,400
Kona	1,100	13.6	3.1 - 24.1	2,200	29.0	16.3 - 41.6	1,800	23.7	13.3 - 34.1	2,600	33.7	20.2 - 47.2	7,700
Lahaina/ Wailuku	400	4.2	0.5 - 7.8	2,900	32.3	17.9 - 46.6	4,400	49.0	32.9 - 65.1	1,300	14.6	5.2 - 24.0	9,000
Lihue-Waimea	700	11.8	2.8 - 20.8	2,000	31.2	16.3 - 46.1	2,300	36.3	18.3 - 54.3	1,300	20.7	6.7 - 34.7	6,300
Manoa/ Upper Makiki	1,800	14.3	1.5 - 27.1	4,200	33.8	18.6 - 49.1	3,800	30.6	15.9 - 45.3	2,700	21.3	3.9 - 38.6	12,500
Mililani/ Wahiawa	4,600	19.1	9.4 - 28.8	8,700	35.9	23.4 - 48.4	4,600	19.0	9.0 - 29.0	6,300	26.0	14.7 - 37.4	24,200
Molokai	300	15.4	5.7 - 25.1	900	44.3	27.5 - 61.2	600	29.4	13.5 - 45.3	200	10.9	1.5 - 20.2	1,900
N.Hawaii	2,000	33.9	13.7 - 54.0	1,400	24.0	10.2 - 37.8	1,300	21.7	9.9 - 33.4	1,200	20.4	8.3 - 32.6	6,000

HIV - place of last HIV test (18-64) by State, County, Island, Community, BRFSS Age Group, DOH Race-Ethnicity, Gender, Education Level, Employment Status (Grouped), Household Income, Poverty Level, Marital Status (Grouped), Married, Health Care Coverage, for the Year(s) - 2000, 2001, 2002, 2003, 2004, 2005, 2006, 2007, 2008, 2009, 2010

Note: Weighted numbers (#), percentages and 95% confidence intervals; Respondents aged 18 years and older; n/r (Not Reportable) - If the unweighted total responses for a dimension (row) is <50 that row will not be shown; n/a (Not Available) - Not asked of a subset of respondents

Year: 2010

Community	Hospital			Clinic			Private doctor or HMO			Other			Estimated Population
	#	%	C.I. (95%)	#	%	C.I. (95%)	#	%	C.I. (95%)	#	%	C.I. (95%)	#
Puna/ Kau	900	7.3	2.5 - 12.2	3,800	31.2	20.0 - 42.4	3,400	28.1	18.3 - 37.9	4,100	33.3	19.6 - 47.1	12,200
Salt Lake/ Foster Village	6,200	38.3	23.7 - 52.9	6,000	37.4	22.8 - 52.0	2,100	12.7	3.9 - 21.6	1,900	11.6	3.3 - 19.9	16,100
Upcountry/ Hana	1,100	11.7	3.4 - 20.1	3,300	36.6	24.7 - 48.6	3,500	38.7	26.7 - 50.8	1,200	12.9	5.1 - 20.7	9,100
Waipahu/ Kapolei/ Ewa	5,900	20.1	11.1 - 29.0	12,600	42.9	30.5 - 55.4	7,000	24.0	14.3 - 33.6	3,800	13.1	5.0 - 21.2	29,300

HIV - place of last HIV test (18-64) by State, County, Island, Community, BRFSS Age Group, DOH Race-Ethnicity, Gender, Education Level, Employment Status (Grouped), Household Income, Poverty Level, Marital Status (Grouped), Married, Health Care Coverage, for the Year(s) - 2000, 2001, 2002, 2003, 2004, 2005, 2006, 2007, 2008, 2009, 2010

Note: Weighted numbers (#), percentages and 95% confidence intervals; Respondents aged 18 years and older; n/r (Not Reportable) - If the unweighted total responses for a dimension (row) is <50 that row will not be shown; n/a (Not Available) - Not asked of a subset of respondents

Year: 2010

BRFSS Age Group	Hospital			Clinic			Private doctor or HMO			Other			Estimated Population
	#	%	C.I. (95%)	#	%	C.I. (95%)	#	%	C.I. (95%)	#	%	C.I. (95%)	#
18-24	2,400	11.8	1.9 - 21.8	7,300	36.1	20.2 - 52.1	6,800	33.3	18.4 - 48.2	3,800	18.7	5.0 - 32.4	20,300
25-34	10,900	16.3	9.8 - 22.7	23,300	34.7	26.6 - 42.9	20,000	29.8	22.1 - 37.6	12,900	19.2	12.1 - 26.3	67,200
35-44	12,600	16.6	11.9 - 21.4	29,200	38.6	32.1 - 45.1	19,600	25.9	20.9 - 31.0	14,200	18.8	13.3 - 24.4	75,700
45-54	7,800	15.7	11.1 - 20.3	16,800	33.7	27.3 - 40.1	14,400	28.9	23.3 - 34.5	10,800	21.6	16.1 - 27.1	49,700
55-64	5,400	17.8	12.3 - 23.3	7,500	24.6	19.4 - 29.8	9,300	30.6	24.4 - 36.8	8,200	27.0	21.2 - 32.8	30,400

HIV - place of last HIV test (18-64) by State, County, Island, Community, BRFSS Age Group, DOH Race-Ethnicity, Gender, Education Level, Employment Status (Grouped), Household Income, Poverty Level, Marital Status (Grouped), Married, Health Care Coverage, for the Year(s) - 2000, 2001, 2002, 2003, 2004, 2005, 2006, 2007, 2008, 2009, 2010

Note: Weighted numbers (#), percentages and 95% confidence intervals; Respondents aged 18 years and older; n/r (Not Reportable) - If the unweighted total responses for a dimension (row) is <50 that row will not be shown; n/a (Not Available) - Not asked of a subset of respondents

Year: 2010

DOH Race-Ethnicity	Hospital			Clinic			Private doctor or HMO			Other			Estimated Population
	#	%	C.I. (95%)	#	%	C.I. (95%)	#	%	C.I. (95%)	#	%	C.I. (95%)	#
Caucasian	17,900	15.7	12.0 - 19.4	41,500	36.4	31.5 - 41.3	33,000	28.9	24.7 - 33.2	21,600	19.0	15.1 - 22.8	114,000
Native Hawaiian	5,000	15.7	8.5 - 22.9	9,300	29.4	20.3 - 38.4	10,600	33.6	24.0 - 43.1	6,700	21.4	12.0 - 30.7	31,600
Filipino	3,300	14.7	5.5 - 23.9	10,800	48.9	35.2 - 62.5	4,500	20.5	9.9 - 31.2	3,500	15.9	7.3 - 24.5	22,100
Japanese	4,500	12.8	6.3 - 19.2	11,700	33.0	22.7 - 43.2	10,700	30.1	20.8 - 39.4	8,500	24.2	15.0 - 33.4	35,400

Gender	Hospital			Clinic			Private doctor or HMO			Other			Estimated Population
	#	%	C.I. (95%)	#	%	C.I. (95%)	#	%	C.I. (95%)	#	%	C.I. (95%)	#
Male	22,800	17.9	13.6 - 22.2	46,600	36.6	31.1 - 42.2	23,300	18.3	14.4 - 22.1	34,700	27.2	22.1 - 32.4	127,400
Female	16,400	14.1	10.9 - 17.4	37,500	32.3	27.8 - 36.8	46,900	40.4	35.6 - 45.2	15,200	13.1	10.0 - 16.3	116,000

HIV - place of last HIV test (18-64) by State, County, Island, Community, BRFSS Age Group, DOH Race-Ethnicity, Gender, Education Level, Employment Status (Grouped), Household Income, Poverty Level, Marital Status (Grouped), Married, Health Care Coverage, for the Year(s) - 2000, 2001, 2002, 2003, 2004, 2005, 2006, 2007, 2008, 2009, 2010

Note: Weighted numbers (#), percentages and 95% confidence intervals; Respondents aged 18 years and older; n/r (Not Reportable) - If the unweighted total responses for a dimension (row) is <50 that row will not be shown; n/a (Not Available) - Not asked of a subset of respondents

Year: 2010

Education Level	Hospital			Clinic			Private doctor or HMO			Other			Estimated Population
	#	%	C.I. (95%)	#	%	C.I. (95%)	#	%	C.I. (95%)	#	%	C.I. (95%)	#
Grades 12 or GED (High School Grad)	6,500	11.9	6.9 - 16.9	15,700	28.5	20.7 - 36.4	18,500	33.6	25.6 - 41.6	14,300	26.0	17.6 - 34.4	54,900
College 1 to 3 years (Some College/ Tech)	12,700	17.4	11.7 - 23.1	28,500	39.0	31.8 - 46.1	20,400	28.0	21.8 - 34.1	11,500	15.7	11.1 - 20.4	73,100
College 4 years or more (College Grad)	17,700	16.8	13.1 - 20.6	36,600	34.8	29.8 - 39.7	29,400	27.9	23.5 - 32.3	21,500	20.5	16.3 - 24.6	105,100

HIV - place of last HIV test (18-64) by State, County, Island, Community, BRFSS Age Group, DOH Race-Ethnicity, Gender, Education Level, Employment Status (Grouped), Household Income, Poverty Level, Marital Status (Grouped), Married, Health Care Coverage, for the Year(s) - 2000, 2001, 2002, 2003, 2004, 2005, 2006, 2007, 2008, 2009, 2010

Note: Weighted numbers (#), percentages and 95% confidence intervals; Respondents aged 18 years and older; n/r (Not Reportable) - If the unweighted total responses for a dimension (row) is <50 that row will not be shown; n/a (Not Available) - Not asked of a subset of respondents

Year: 2010

Employment Status (Grouped)	Hospital			Clinic			Private doctor or HMO			Other			Estimated Population
	#	%	C.I. (95%)	#	%	C.I. (95%)	#	%	C.I. (95%)	#	%	C.I. (95%)	#
Employed	28,700	16.4	13.1 - 19.6	61,900	35.3	31.0 - 39.6	48,400	27.6	23.8 - 31.3	36,500	20.8	17.0 - 24.5	175,500
Unemployed	2,000	11.6	3.3 - 19.9	6,100	35.6	20.8 - 50.3	5,200	30.5	17.7 - 43.3	3,800	22.3	9.7 - 34.9	17,000
Retired/Unable to work	3,200	16.2	9.3 - 23.1	4,400	22.3	14.6 - 30.0	6,100	30.6	20.5 - 40.7	6,200	30.9	18.9 - 42.9	19,900
Student/Homemaker	5,200	16.9	8.4 - 25.4	11,700	37.9	26.9 - 48.8	10,500	33.8	23.7 - 44.0	3,500	11.4	5.6 - 17.2	30,900

HIV - place of last HIV test (18-64) by State, County, Island, Community, BRFSS Age Group, DOH Race-Ethnicity, Gender, Education Level, Employment Status (Grouped), Household Income, Poverty Level, Marital Status (Grouped), Married, Health Care Coverage, for the Year(s) - 2000, 2001, 2002, 2003, 2004, 2005, 2006, 2007, 2008, 2009, 2010

Note: Weighted numbers (#), percentages and 95% confidence intervals; Respondents aged 18 years and older; n/r (Not Reportable) - If the unweighted total responses for a dimension (row) is <50 that row will not be shown; n/a (Not Available) - Not asked of a subset of respondents

Year: 2010

Household Income	Hospital			Clinic			Private doctor or HMO			Other			Estimated Population
	#	%	C.I. (95%)	#	%	C.I. (95%)	#	%	C.I. (95%)	#	%	C.I. (95%)	#
Less than \$10,000	1,300	15.4	0.5 - 30.4	1,600	19.1	8.2 - 30.1	1,600	19.3	5.1 - 33.5	3,800	46.2	23.7 - 68.6	8,200
\$15,000 to \$19,999	1,100	8.0	1.4 - 14.5	5,000	37.8	19.8 - 55.8	3,900	29.8	15.2 - 44.5	3,200	24.4	8.5 - 40.4	13,200
\$20,000 to \$24,999	1,700	12.7	4.3 - 21.1	5,100	39.3	24.9 - 53.7	3,800	29.3	16.0 - 42.6	2,400	18.7	5.1 - 32.3	13,000
\$25,000 to \$34,999	5,100	27.0	12.7 - 41.3	4,400	23.2	13.5 - 33.0	5,700	30.4	18.8 - 42.1	3,600	19.3	9.0 - 29.6	18,800
\$35,000 to \$49,999	3,500	11.9	5.5 - 18.2	9,600	32.5	23.2 - 41.8	9,000	30.6	22.0 - 39.2	7,400	25.1	15.2 - 35.0	29,500
\$50,000 to \$74,999	4,800	11.8	6.3 - 17.2	12,700	31.2	22.5 - 39.9	14,000	34.4	26.1 - 42.7	9,200	22.6	15.2 - 30.0	40,800
\$75,000 or more	17,800	18.2	14.0 - 22.4	38,300	39.1	33.3 - 44.8	25,200	25.7	20.8 - 30.5	16,700	17.1	13.0 - 21.1	98,100

HIV - place of last HIV test (18-64) by State, County, Island, Community, BRFSS Age Group, DOH Race-Ethnicity, Gender, Education Level, Employment Status (Grouped), Household Income, Poverty Level, Marital Status (Grouped), Married, Health Care Coverage, for the Year(s) - 2000, 2001, 2002, 2003, 2004, 2005, 2006, 2007, 2008, 2009, 2010

Note: Weighted numbers (#), percentages and 95% confidence intervals; Respondents aged 18 years and older; n/r (Not Reportable) - If the unweighted total responses for a dimension (row) is <50 that row will not be shown; n/a (Not Available) - Not asked of a subset of respondents

Year: 2010

Poverty Level	Hospital			Clinic			Private doctor or HMO			Other			Estimated Population
	#	%	C.I. (95%)	#	%	C.I. (95%)	#	%	C.I. (95%)	#	%	C.I. (95%)	#
0-130%	7,100	15.1	8.3 - 22.0	13,600	28.9	20.7 - 37.0	13,800	29.3	21.3 - 37.3	12,500	26.7	17.6 - 35.8	47,000
131-185%	5,000	16.1	8.6 - 23.7	8,900	28.6	20.0 - 37.3	9,900	31.9	23.3 - 40.5	7,200	23.3	14.6 - 32.0	30,900
186+%	23,700	16.0	12.8 - 19.2	55,400	37.4	32.9 - 41.9	41,800	28.2	24.2 - 32.2	27,300	18.4	15.0 - 21.7	148,200

Marital Status (Grouped)	Hospital			Clinic			Private doctor or HMO			Other			Estimated Population
	#	%	C.I. (95%)	#	%	C.I. (95%)	#	%	C.I. (95%)	#	%	C.I. (95%)	#
Married	30,200	20.3	16.6 - 24.0	48,400	32.5	28.2 - 36.8	40,300	27.1	23.3 - 30.8	30,000	20.2	16.4 - 23.9	148,900
Unmarried Couple	1,600	12.2	0.0 - 29.4	3,200	24.3	12.1 - 36.4	4,100	31.3	15.3 - 47.4	4,200	32.2	13.6 - 50.7	13,100
Other	7,200	9.1	5.7 - 12.5	32,100	40.5	33.4 - 47.6	24,700	31.2	24.7 - 37.6	15,300	19.2	13.5 - 24.9	79,300

HIV - place of last HIV test (18-64) by State, County, Island, Community, BRFSS Age Group, DOH Race-Ethnicity, Gender, Education Level, Employment Status (Grouped), Household Income, Poverty Level, Marital Status (Grouped), Married, Health Care Coverage, for the Year(s) - 2000, 2001, 2002, 2003, 2004, 2005, 2006, 2007, 2008, 2009, 2010

Note: Weighted numbers (#), percentages and 95% confidence intervals; Respondents aged 18 years and older; n/r (Not Reportable) - If the unweighted total responses for a dimension (row) is <50 that row will not be shown; n/a (Not Available) - Not asked of a subset of respondents

Year: 2010

Married	Hospital			Clinic			Private doctor or HMO			Other			Estimated Population
	#	%	C.I. (95%)	#	%	C.I. (95%)	#	%	C.I. (95%)	#	%	C.I. (95%)	#
Yes	30,800	20.0	16.4 - 23.6	51,600	33.5	29.2 - 37.7	41,100	26.7	23.0 - 30.3	30,700	19.9	16.3 - 23.5	154,200
No	8,400	9.4	5.5 - 13.3	32,500	36.5	29.9 - 43.1	29,000	32.5	26.4 - 38.7	19,200	21.6	15.8 - 27.4	89,100

Health Care Coverage	Hospital			Clinic			Private doctor or HMO			Other			Estimated Population
	#	%	C.I. (95%)	#	%	C.I. (95%)	#	%	C.I. (95%)	#	%	C.I. (95%)	#
Yes	38,300	17.0	14.1 - 19.9	76,100	33.8	30.0 - 37.5	66,200	29.4	26.0 - 32.8	44,800	19.9	16.7 - 23.0	225,300
No	900	4.9	0.0 - 9.8	8,100	44.8	29.8 - 59.8	3,900	21.8	12.4 - 31.2	5,100	28.5	13.9 - 43.1	18,000

HIV - place of last HIV test (18-64) by State, County, Island, Community, BRFSS Age Group, DOH Race-Ethnicity, Gender, Education Level, Employment Status (Grouped), Household Income, Poverty Level, Marital Status (Grouped), Married, Health Care Coverage, for the Year(s) - 2000, 2001, 2002, 2003, 2004, 2005, 2006, 2007, 2008, 2009, 2010

Note: Weighted numbers (#), percentages and 95% confidence intervals; Respondents aged 18 years and older; n/r (Not Reportable) - If the unweighted total responses for a dimension (row) is <50 that row will not be shown; n/a (Not Available) - Not asked of a subset of respondents

Year: 2009

State	Hospital			Clinic			Private doctor or HMO			Other			Estimated Population
	#	%	C.I. (95%)	#	%	C.I. (95%)	#	%	C.I. (95%)	#	%	C.I. (95%)	#
Hawaii State	41,900	15.2	12.7 - 17.7	87,300	31.6	28.3 - 34.9	98,600	35.7	32.3 - 39.1	48,400	17.5	15.0 - 20.1	276,200

County	Hospital			Clinic			Private doctor or HMO			Other			Estimated Population
	#	%	C.I. (95%)	#	%	C.I. (95%)	#	%	C.I. (95%)	#	%	C.I. (95%)	#
Hawaii	3,500	8.7	5.6 - 11.8	10,100	25.4	19.9 - 30.9	17,100	42.9	36.9 - 48.8	9,200	23.0	18.2 - 27.9	39,900
Honolulu	32,400	17.0	13.6 - 20.4	64,500	33.8	29.3 - 38.3	63,000	33.1	28.6 - 37.6	30,700	16.1	12.7 - 19.5	190,600
Kauai	2,200	18.0	7.4 - 28.6	3,100	25.0	15.7 - 34.4	5,100	41.1	30.4 - 51.7	2,000	15.9	9.4 - 22.4	12,300
Maui	3,800	11.5	7.1 - 15.8	9,600	28.8	21.3 - 36.3	13,400	40.1	33.0 - 47.2	6,500	19.6	14.5 - 24.7	33,300

HIV - place of last HIV test (18-64) by State, County, Island, Community, BRFSS Age Group, DOH Race-Ethnicity, Gender, Education Level, Employment Status (Grouped), Household Income, Poverty Level, Marital Status (Grouped), Married, Health Care Coverage, for the Year(s) - 2000, 2001, 2002, 2003, 2004, 2005, 2006, 2007, 2008, 2009, 2010

Note: Weighted numbers (#), percentages and 95% confidence intervals; Respondents aged 18 years and older; n/r (Not Reportable) - If the unweighted total responses for a dimension (row) is <50 that row will not be shown; n/a (Not Available) - Not asked of a subset of respondents

Year: 2009

Island	Hospital			Clinic			Private doctor or HMO			Other			Estimated Population
	#	%	C.I. (95%)	#	%	C.I. (95%)	#	%	C.I. (95%)	#	%	C.I. (95%)	#
Hawaii	3,500	8.7	5.6 - 11.8	10,100	25.4	19.9 - 30.9	17,100	42.9	36.9 - 48.8	9,200	23.0	18.2 - 27.9	39,900
Kauai	2,200	18.0	7.4 - 28.6	3,100	25.0	15.7 - 34.4	5,100	41.1	30.4 - 51.7	2,000	15.9	9.4 - 22.4	12,300
Maui	3,300	10.7	6.1 - 15.3	8,800	28.6	20.5 - 36.6	12,700	41.1	33.5 - 48.7	6,100	19.6	14.2 - 25.1	31,000
Molokai	400	21.5	10.5 - 32.5	600	29.9	16.5 - 43.3	600	28.3	15.6 - 40.9	400	20.4	8.2 - 32.5	2,100
Oahu	32,400	17.0	13.6 - 20.4	64,500	33.8	29.3 - 38.3	63,000	33.1	28.6 - 37.6	30,700	16.1	12.7 - 19.5	190,600

Community	Hospital			Clinic			Private doctor or HMO			Other			Estimated Population
	#	%	C.I. (95%)	#	%	C.I. (95%)	#	%	C.I. (95%)	#	%	C.I. (95%)	#
Hanalei/ Kapaa	700	10.1	3.6 - 16.5	1,600	23.5	12.8 - 34.2	3,600	51.8	38.6 - 65.1	1,000	14.6	6.3 - 22.9	6,900
Hilo	1,200	9.5	3.1 - 16.0	3,900	31.9	20.4 - 43.5	5,000	41.5	30.2 - 52.8	2,100	17.0	9.3 - 24.8	12,100

HIV - place of last HIV test (18-64) by State, County, Island, Community, BRFSS Age Group, DOH Race-Ethnicity, Gender, Education Level, Employment Status (Grouped), Household Income, Poverty Level, Marital Status (Grouped), Married, Health Care Coverage, for the Year(s) - 2000, 2001, 2002, 2003, 2004, 2005, 2006, 2007, 2008, 2009, 2010

Note: Weighted numbers (#), percentages and 95% confidence intervals; Respondents aged 18 years and older; n/r (Not Reportable) - If the unweighted total responses for a dimension (row) is <50 that row will not be shown; n/a (Not Available) - Not asked of a subset of respondents

Year: 2009

Community	Hospital			Clinic			Private doctor or HMO			Other			Estimated Population
	#	%	C.I. (95%)	#	%	C.I. (95%)	#	%	C.I. (95%)	#	%	C.I. (95%)	#
Kahului	900	8.3	2.2 - 14.5	2,600	25.1	13.5 - 36.8	5,100	50.0	36.2 - 63.8	1,700	16.6	8.3 - 24.8	10,300
Kailua/ Waimanalo	3,500	24.9	11.1 - 38.7	4,200	29.9	13.1 - 46.7	4,500	31.9	16.3 - 47.4	1,900	13.3	0.0 - 28.4	14,000
Kaimuki/ Palolo/ Waikiki	1,300	9.3	2.5 - 16.2	7,000	51.8	36.4 - 67.1	3,400	25.3	13.0 - 37.5	1,800	13.6	3.1 - 24.1	13,600
Kona	600	9.1	2.6 - 15.6	1,200	17.9	6.9 - 28.9	3,100	44.4	31.2 - 57.7	2,000	28.6	16.5 - 40.7	6,900
Lahaina/ Wailuku	1,400	15.9	5.7 - 26.1	2,300	26.7	6.4 - 47.1	3,500	39.9	24.8 - 55.0	1,500	17.5	6.2 - 28.9	8,700
Lihue-Waimea	1,500	28.0	7.7 - 48.3	1,500	27.0	10.7 - 43.2	1,500	27.6	13.8 - 41.3	1,000	17.5	7.0 - 27.9	5,500
Mililani/ Wahiawa	5,100	17.9	8.3 - 27.5	9,300	32.9	20.6 - 45.2	8,400	29.4	18.0 - 40.8	5,700	19.9	9.7 - 30.0	28,400
Molokai	400	21.5	10.5 - 32.5	600	29.9	16.5 - 43.3	600	28.3	15.6 - 40.9	400	20.4	8.2 - 32.5	2,100
N.Hawaii	700	8.2	1.1 - 15.2	900	11.1	2.3 - 19.8	4,400	53.8	40.3 - 67.4	2,200	26.9	15.2 - 38.6	8,100

HIV - place of last HIV test (18-64) by State, County, Island, Community, BRFSS Age Group, DOH Race-Ethnicity, Gender, Education Level, Employment Status (Grouped), Household Income, Poverty Level, Marital Status (Grouped), Married, Health Care Coverage, for the Year(s) - 2000, 2001, 2002, 2003, 2004, 2005, 2006, 2007, 2008, 2009, 2010

Note: Weighted numbers (#), percentages and 95% confidence intervals; Respondents aged 18 years and older; n/r (Not Reportable) - If the unweighted total responses for a dimension (row) is <50 that row will not be shown; n/a (Not Available) - Not asked of a subset of respondents

Year: 2009

Community	Hospital			Clinic			Private doctor or HMO			Other			Estimated Population
	#	%	C.I. (95%)	#	%	C.I. (95%)	#	%	C.I. (95%)	#	%	C.I. (95%)	#
Puna/ Kau	1,000	8.0	2.9 - 13.1	4,200	32.3	22.5 - 42.0	4,700	36.5	26.7 - 46.2	3,000	23.2	14.5 - 32.0	12,900
Salt Lake/ Foster Village	2,400	13.0	4.1 - 21.8	7,800	41.1	27.5 - 54.6	5,600	29.8	16.6 - 43.1	3,100	16.2	5.8 - 26.6	18,900
Upcountry/ Hana	1,100	8.9	1.1 - 16.8	3,900	32.9	22.1 - 43.7	4,100	34.4	24.4 - 44.3	2,800	23.8	15.0 - 32.5	11,900
Waipahu/ Kapolei/ Ewa	9,800	28.0	18.1 - 37.9	8,100	23.2	13.9 - 32.5	11,900	34.0	22.8 - 45.3	5,200	14.8	8.4 - 21.1	35,100

HIV - place of last HIV test (18-64) by State, County, Island, Community, BRFSS Age Group, DOH Race-Ethnicity, Gender, Education Level, Employment Status (Grouped), Household Income, Poverty Level, Marital Status (Grouped), Married, Health Care Coverage, for the Year(s) - 2000, 2001, 2002, 2003, 2004, 2005, 2006, 2007, 2008, 2009, 2010

Note: Weighted numbers (#), percentages and 95% confidence intervals; Respondents aged 18 years and older; n/r (Not Reportable) - If the unweighted total responses for a dimension (row) is <50 that row will not be shown; n/a (Not Available) - Not asked of a subset of respondents

Year: 2009

BRFSS Age Group	Hospital			Clinic			Private doctor or HMO			Other			Estimated Population
	#	%	C.I. (95%)	#	%	C.I. (95%)	#	%	C.I. (95%)	#	%	C.I. (95%)	#
18-24	4,100	14.0	4.4 - 23.6	12,600	43.3	29.4 - 57.2	8,700	29.9	17.8 - 42.0	3,700	12.8	3.3 - 22.4	29,200
25-34	9,600	10.7	6.5 - 14.9	29,300	32.7	26.2 - 39.2	35,500	39.5	32.5 - 46.5	15,300	17.1	11.8 - 22.3	89,700
35-44	14,700	19.0	14.0 - 24.0	25,500	33.0	26.7 - 39.2	27,500	35.6	29.6 - 41.5	9,600	12.4	8.7 - 16.1	77,200
45-54	8,900	17.9	12.3 - 23.6	13,100	26.3	20.9 - 31.7	15,300	30.8	25.2 - 36.5	12,400	24.9	19.8 - 30.1	49,600
55-64	4,700	15.3	10.2 - 20.5	6,800	22.4	16.8 - 28.0	11,700	38.2	31.7 - 44.8	7,300	24.0	17.8 - 30.2	30,500

HIV - place of last HIV test (18-64) by State, County, Island, Community, BRFSS Age Group, DOH Race-Ethnicity, Gender, Education Level, Employment Status (Grouped), Household Income, Poverty Level, Marital Status (Grouped), Married, Health Care Coverage, for the Year(s) - 2000, 2001, 2002, 2003, 2004, 2005, 2006, 2007, 2008, 2009, 2010

Note: Weighted numbers (#), percentages and 95% confidence intervals; Respondents aged 18 years and older; n/r (Not Reportable) - If the unweighted total responses for a dimension (row) is <50 that row will not be shown; n/a (Not Available) - Not asked of a subset of respondents

Year: 2009

DOH Race-Ethnicity	Hospital			Clinic			Private doctor or HMO			Other			Estimated Population
	#	%	C.I. (95%)	#	%	C.I. (95%)	#	%	C.I. (95%)	#	%	C.I. (95%)	#
Caucasian	17,500	15.0	11.6 - 18.4	37,100	31.9	27.4 - 36.3	41,500	35.7	31.3 - 40.1	20,200	17.4	14.2 - 20.6	116,400
Native Hawaiian	1,900	5.9	1.9 - 9.8	10,800	33.0	22.7 - 43.3	16,100	49.3	38.5 - 60.1	3,900	11.9	6.2 - 17.6	32,600
Filipino	8,600	28.4	16.9 - 39.9	6,500	21.6	12.2 - 30.9	9,200	30.4	19.0 - 41.8	5,900	19.7	9.9 - 29.4	30,200
Japanese	3,100	8.2	3.5 - 12.9	14,400	38.4	28.4 - 48.3	12,600	33.5	24.5 - 42.5	7,500	19.9	12.3 - 27.6	37,600

Gender	Hospital			Clinic			Private doctor or HMO			Other			Estimated Population
	#	%	C.I. (95%)	#	%	C.I. (95%)	#	%	C.I. (95%)	#	%	C.I. (95%)	#
Male	23,000	16.4	12.6 - 20.3	50,000	35.7	30.6 - 40.8	37,900	27.0	22.1 - 31.9	29,200	20.8	16.8 - 24.8	140,100
Female	18,900	13.9	10.7 - 17.1	37,300	27.4	23.1 - 31.7	60,700	44.6	40.1 - 49.2	19,200	14.1	11.1 - 17.2	136,100

HIV - place of last HIV test (18-64) by State, County, Island, Community, BRFSS Age Group, DOH Race-Ethnicity, Gender, Education Level, Employment Status (Grouped), Household Income, Poverty Level, Marital Status (Grouped), Married, Health Care Coverage, for the Year(s) - 2000, 2001, 2002, 2003, 2004, 2005, 2006, 2007, 2008, 2009, 2010

Note: Weighted numbers (#), percentages and 95% confidence intervals; Respondents aged 18 years and older; n/r (Not Reportable) - If the unweighted total responses for a dimension (row) is <50 that row will not be shown; n/a (Not Available) - Not asked of a subset of respondents

Year: 2009

Education Level	Hospital			Clinic			Private doctor or HMO			Other			Estimated Population
	#	%	C.I. (95%)	#	%	C.I. (95%)	#	%	C.I. (95%)	#	%	C.I. (95%)	#
Grades 12 or GED (High School Grad)	12,100	18.3	12.0 - 24.6	19,100	29.0	21.9 - 36.0	25,300	38.4	31.0 - 45.8	9,400	14.3	9.4 - 19.2	65,800
College 1 to 3 years (Some College/ Tech)	12,100	13.6	9.5 - 17.7	30,700	34.4	28.2 - 40.7	30,400	34.2	27.9 - 40.5	15,900	17.8	13.2 - 22.4	89,100
College 4 years or more (College Grad)	16,800	15.1	11.7 - 18.6	34,400	30.9	26.2 - 35.7	38,900	34.9	30.3 - 39.5	21,200	19.0	15.1 - 22.9	111,300

HIV - place of last HIV test (18-64) by State, County, Island, Community, BRFSS Age Group, DOH Race-Ethnicity, Gender, Education Level, Employment Status (Grouped), Household Income, Poverty Level, Marital Status (Grouped), Married, Health Care Coverage, for the Year(s) - 2000, 2001, 2002, 2003, 2004, 2005, 2006, 2007, 2008, 2009, 2010

Note: Weighted numbers (#), percentages and 95% confidence intervals; Respondents aged 18 years and older; n/r (Not Reportable) - If the unweighted total responses for a dimension (row) is <50 that row will not be shown; n/a (Not Available) - Not asked of a subset of respondents

Year: 2009

Employment Status (Grouped)	Hospital			Clinic			Private doctor or HMO			Other			Estimated Population
	#	%	C.I. (95%)	#	%	C.I. (95%)	#	%	C.I. (95%)	#	%	C.I. (95%)	#
Employed	26,200	13.0	10.3 - 15.7	65,600	32.6	28.6 - 36.5	73,600	36.6	32.6 - 40.6	35,900	17.8	15.0 - 20.7	201,400
Unemployed	4,100	16.9	7.4 - 26.4	6,800	28.2	17.3 - 39.0	8,400	34.7	23.0 - 46.5	4,900	20.2	8.5 - 31.9	24,200
Retired/Unable to work	3,500	22.2	11.3 - 33.0	3,900	24.5	14.8 - 34.1	5,800	36.8	25.0 - 48.7	2,600	16.5	9.2 - 23.9	15,900
Student/Homemaker	8,100	23.5	14.7 - 32.3	11,000	31.8	21.7 - 41.8	10,500	30.4	21.6 - 39.2	4,900	14.3	7.5 - 21.1	34,500

HIV - place of last HIV test (18-64) by State, County, Island, Community, BRFSS Age Group, DOH Race-Ethnicity, Gender, Education Level, Employment Status (Grouped), Household Income, Poverty Level, Marital Status (Grouped), Married, Health Care Coverage, for the Year(s) - 2000, 2001, 2002, 2003, 2004, 2005, 2006, 2007, 2008, 2009, 2010

Note: Weighted numbers (#), percentages and 95% confidence intervals; Respondents aged 18 years and older; n/r (Not Reportable) - If the unweighted total responses for a dimension (row) is <50 that row will not be shown; n/a (Not Available) - Not asked of a subset of respondents

Year: 2009

Household Income	Hospital			Clinic			Private doctor or HMO			Other			Estimated Population
	#	%	C.I. (95%)	#	%	C.I. (95%)	#	%	C.I. (95%)	#	%	C.I. (95%)	#
Less than \$10,000	600	8.0	1.7 - 14.4	2,400	32.4	16.6 - 48.2	3,100	41.7	26.6 - 56.9	1,300	17.8	8.1 - 27.6	7,300
\$10,000 to \$14,999	1,200	15.0	1.3 - 28.7	2,600	32.1	9.2 - 55.1	1,600	19.1	6.0 - 32.3	2,700	33.7	9.2 - 58.3	8,100
\$15,000 to \$19,999	2,100	15.0	1.3 - 28.6	3,900	28.3	13.5 - 43.1	5,500	39.4	21.3 - 57.4	2,400	17.4	6.9 - 27.9	13,900
\$20,000 to \$24,999	3,700	26.8	11.3 - 42.3	4,600	33.6	19.3 - 48.0	2,900	21.5	11.0 - 32.0	2,500	18.1	5.3 - 31.0	13,600
\$25,000 to \$34,999	4,600	19.0	8.7 - 29.4	7,100	29.3	18.8 - 39.9	9,400	38.8	27.8 - 49.8	3,100	12.8	6.1 - 19.6	24,200
\$35,000 to \$49,999	3,900	10.3	5.4 - 15.1	11,900	31.3	23.2 - 39.4	14,600	38.4	30.0 - 46.9	7,600	20.0	13.0 - 27.0	38,000
\$50,000 to \$74,999	8,100	14.7	9.1 - 20.2	13,600	24.7	17.7 - 31.7	22,600	41.1	32.6 - 49.7	10,700	19.5	13.2 - 25.7	55,000
\$75,000 or more	14,700	14.7	10.9 - 18.4	33,800	33.8	28.1 - 39.5	35,200	35.2	29.8 - 40.5	16,400	16.4	12.6 - 20.1	100,000

HIV - place of last HIV test (18-64) by State, County, Island, Community, BRFSS Age Group, DOH Race-Ethnicity, Gender, Education Level, Employment Status (Grouped), Household Income, Poverty Level, Marital Status (Grouped), Married, Health Care Coverage, for the Year(s) - 2000, 2001, 2002, 2003, 2004, 2005, 2006, 2007, 2008, 2009, 2010

Note: Weighted numbers (#), percentages and 95% confidence intervals; Respondents aged 18 years and older; n/r (Not Reportable) - If the unweighted total responses for a dimension (row) is <50 that row will not be shown; n/a (Not Available) - Not asked of a subset of respondents

Year: 2009

Poverty Level	Hospital			Clinic			Private doctor or HMO			Other			Estimated Population
	#	%	C.I. (95%)	#	%	C.I. (95%)	#	%	C.I. (95%)	#	%	C.I. (95%)	#
0-130%	11,900	20.4	13.4 - 27.4	15,100	25.8	18.9 - 32.7	20,400	34.9	27.3 - 42.6	11,000	18.9	12.5 - 25.3	58,400
131-185%	3,700	9.8	5.1 - 14.6	13,000	34.9	25.2 - 44.6	14,700	39.3	29.5 - 49.1	6,000	16.0	9.3 - 22.7	37,400
186+%	23,200	14.1	11.2 - 17.0	51,800	31.5	27.3 - 35.7	59,700	36.3	32.1 - 40.5	29,700	18.1	14.9 - 21.2	164,300

Marital Status (Grouped)	Hospital			Clinic			Private doctor or HMO			Other			Estimated Population
	#	%	C.I. (95%)	#	%	C.I. (95%)	#	%	C.I. (95%)	#	%	C.I. (95%)	#
Married	27,400	16.9	13.7 - 20.2	46,200	28.5	24.4 - 32.6	60,900	37.6	33.4 - 41.8	27,500	17.0	13.9 - 20.0	162,000
Unmarried Couple	1,800	10.5	1.7 - 19.4	7,300	42.7	26.6 - 58.7	5,900	34.2	18.7 - 49.7	2,200	12.6	4.5 - 20.7	17,100
Other	12,400	13.1	8.8 - 17.5	33,300	35.3	29.2 - 41.4	31,100	32.9	27.0 - 38.9	17,600	18.7	13.8 - 23.6	94,300

HIV - place of last HIV test (18-64) by State, County, Island, Community, BRFSS Age Group, DOH Race-Ethnicity, Gender, Education Level, Employment Status (Grouped), Household Income, Poverty Level, Marital Status (Grouped), Married, Health Care Coverage, for the Year(s) - 2000, 2001, 2002, 2003, 2004, 2005, 2006, 2007, 2008, 2009, 2010

Note: Weighted numbers (#), percentages and 95% confidence intervals; Respondents aged 18 years and older; n/r (Not Reportable) - If the unweighted total responses for a dimension (row) is <50 that row will not be shown; n/a (Not Available) - Not asked of a subset of respondents

Year: 2009

Married	Hospital			Clinic			Private doctor or HMO			Other			Estimated Population
	#	%	C.I. (95%)	#	%	C.I. (95%)	#	%	C.I. (95%)	#	%	C.I. (95%)	#
Yes	28,600	17.2	13.8 - 20.5	47,800	28.7	24.7 - 32.7	62,800	37.7	33.5 - 41.8	27,500	16.5	13.5 - 19.5	166,800
No	13,300	12.2	8.5 - 15.9	39,300	36.1	30.3 - 41.9	35,500	32.5	26.9 - 38.2	20,900	19.2	14.7 - 23.7	109,000

Health Care Coverage	Hospital			Clinic			Private doctor or HMO			Other			Estimated Population
	#	%	C.I. (95%)	#	%	C.I. (95%)	#	%	C.I. (95%)	#	%	C.I. (95%)	#
Yes	37,300	14.8	12.2 - 17.3	77,700	30.7	27.3 - 34.1	92,800	36.7	33.2 - 40.2	45,100	17.8	15.1 - 20.5	252,900
No	3,900	17.5	7.7 - 27.2	9,600	42.7	29.7 - 55.7	5,600	25.1	13.7 - 36.5	3,300	14.7	8.3 - 21.2	22,400

HIV - place of last HIV test (18-64) by State, County, Island, Community, BRFSS Age Group, DOH Race-Ethnicity, Gender, Education Level, Employment Status (Grouped), Household Income, Poverty Level, Marital Status (Grouped), Married, Health Care Coverage, for the Year(s) - 2000, 2001, 2002, 2003, 2004, 2005, 2006, 2007, 2008, 2009, 2010

Note: Weighted numbers (#), percentages and 95% confidence intervals; Respondents aged 18 years and older; n/r (Not Reportable) - If the unweighted total responses for a dimension (row) is <50 that row will not be shown; n/a (Not Available) - Not asked of a subset of respondents

Year: 2008

State	Hospital			Clinic			Private doctor or HMO			Other			Estimated Population
	#	%	C.I. (95%)	#	%	C.I. (95%)	#	%	C.I. (95%)	#	%	C.I. (95%)	#
Hawaii State	44,900	17.0	14.3 - 19.7	81,800	30.9	27.8 - 34.1	83,700	31.6	28.5 - 34.7	54,100	20.4	17.7 - 23.2	264,400

County	Hospital			Clinic			Private doctor or HMO			Other			Estimated Population
	#	%	C.I. (95%)	#	%	C.I. (95%)	#	%	C.I. (95%)	#	%	C.I. (95%)	#
Hawaii	3,500	9.3	5.7 - 12.9	11,500	30.5	24.7 - 36.4	13,100	34.5	28.5 - 40.6	9,700	25.6	20.2 - 31.0	37,800
Honolulu	36,200	19.8	16.1 - 23.5	57,900	31.7	27.5 - 35.9	53,300	29.1	25.1 - 33.2	35,400	19.4	15.7 - 23.0	182,700
Kauai	2,700	22.3	13.1 - 31.4	3,600	30.1	20.3 - 39.9	3,500	29.0	20.2 - 37.9	2,200	18.6	11.3 - 25.9	12,100
Maui	2,500	7.9	5.0 - 10.8	8,700	27.4	21.5 - 33.3	13,800	43.5	37.1 - 49.8	6,700	21.2	15.9 - 26.4	31,800

HIV - place of last HIV test (18-64) by State, County, Island, Community, BRFSS Age Group, DOH Race-Ethnicity, Gender, Education Level, Employment Status (Grouped), Household Income, Poverty Level, Marital Status (Grouped), Married, Health Care Coverage, for the Year(s) - 2000, 2001, 2002, 2003, 2004, 2005, 2006, 2007, 2008, 2009, 2010

Note: Weighted numbers (#), percentages and 95% confidence intervals; Respondents aged 18 years and older; n/r (Not Reportable) - If the unweighted total responses for a dimension (row) is <50 that row will not be shown; n/a (Not Available) - Not asked of a subset of respondents

Year: 2008

Island	Hospital			Clinic			Private doctor or HMO			Other			Estimated Population
	#	%	C.I. (95%)	#	%	C.I. (95%)	#	%	C.I. (95%)	#	%	C.I. (95%)	#
Hawaii	3,500	9.3	5.7 - 12.9	11,500	30.5	24.7 - 36.4	13,100	34.5	28.5 - 40.6	9,700	25.6	20.2 - 31.0	37,800
Kauai	2,700	22.3	13.1 - 31.4	3,600	30.1	20.3 - 39.9	3,500	29.0	20.2 - 37.9	2,200	18.6	11.3 - 25.9	12,100
Maui	1,500	5.2	2.5 - 7.8	8,000	27.7	21.3 - 34.1	12,900	44.8	37.9 - 51.6	6,500	22.4	16.7 - 28.2	28,800
Molokai	800	35.5	18.5 - 52.6	600	24.2	11.7 - 36.6	800	33.6	17.6 - 49.6	200	6.7	0.8 - 12.6	2,400
Oahu	36,200	19.8	16.1 - 23.5	57,900	31.7	27.5 - 35.9	53,300	29.1	25.1 - 33.2	35,400	19.4	15.7 - 23.0	182,700

Community	Hospital			Clinic			Private doctor or HMO			Other			Estimated Population
	#	%	C.I. (95%)	#	%	C.I. (95%)	#	%	C.I. (95%)	#	%	C.I. (95%)	#
Aiea/ Pearl City	3,100	20.1	8.1 - 32.2	5,300	34.1	20.5 - 47.8	6,000	38.6	23.5 - 53.6	1,100	7.2	0.9 - 13.5	15,600
Hanalei/ Kapaa	1,200	21.8	10.2 - 33.4	1,800	32.7	18.3 - 47.2	1,700	29.9	16.7 - 43.2	900	15.6	5.8 - 25.4	5,600

HIV - place of last HIV test (18-64) by State, County, Island, Community, BRFSS Age Group, DOH Race-Ethnicity, Gender, Education Level, Employment Status (Grouped), Household Income, Poverty Level, Marital Status (Grouped), Married, Health Care Coverage, for the Year(s) - 2000, 2001, 2002, 2003, 2004, 2005, 2006, 2007, 2008, 2009, 2010

Note: Weighted numbers (#), percentages and 95% confidence intervals; Respondents aged 18 years and older; n/r (Not Reportable) - If the unweighted total responses for a dimension (row) is <50 that row will not be shown; n/a (Not Available) - Not asked of a subset of respondents

Year: 2008

Community	Hospital			Clinic			Private doctor or HMO			Other			Estimated Population
	#	%	C.I. (95%)	#	%	C.I. (95%)	#	%	C.I. (95%)	#	%	C.I. (95%)	#
Hilo	800	7.7	2.1 - 13.3	2,400	22.4	11.3 - 33.4	4,100	37.8	25.4 - 50.2	3,500	32.1	20.0 - 44.2	10,800
Kahului	400	4.6	0.0 - 9.8	2,300	25.3	13.3 - 37.4	4,300	46.8	34.0 - 59.6	2,100	23.2	12.4 - 34.0	9,200
Kailua/ Waimanalo	3,100	20.0	9.1 - 30.9	4,100	26.2	13.7 - 38.7	5,500	35.4	22.7 - 48.1	2,900	18.4	7.3 - 29.5	15,600
Kaimuki/ Palolo/ Waikiki	700	4.8	0.0 - 9.8	7,600	49.6	35.0 - 64.1	3,700	24.3	12.5 - 36.0	3,300	21.4	11.0 - 31.8	15,400
Kona	800	8.8	2.1 - 15.6	3,500	39.5	27.2 - 51.9	3,300	38.2	26.0 - 50.4	1,200	13.4	6.7 - 20.1	8,700
Lahaina/ Wailuku	600	6.2	1.7 - 10.6	3,000	30.7	19.2 - 42.2	4,200	43.0	30.7 - 55.3	2,000	20.2	10.0 - 30.3	9,700
Lihue-Waimea	1,500	22.7	8.9 - 36.5	1,800	27.9	14.7 - 41.1	1,800	28.3	16.4 - 40.1	1,400	21.2	10.5 - 31.8	6,400
Mililani/ Wahiawa	6,400	26.9	16.0 - 37.7	7,900	33.3	21.7 - 45.0	4,400	18.5	9.9 - 27.0	5,000	21.3	10.2 - 32.4	23,600
Molokai	800	35.5	18.5 - 52.6	600	24.2	11.7 - 36.6	800	33.6	17.6 - 49.6	200	6.7	0.8 - 12.6	2,400

HIV - place of last HIV test (18-64) by State, County, Island, Community, BRFSS Age Group, DOH Race-Ethnicity, Gender, Education Level, Employment Status (Grouped), Household Income, Poverty Level, Marital Status (Grouped), Married, Health Care Coverage, for the Year(s) - 2000, 2001, 2002, 2003, 2004, 2005, 2006, 2007, 2008, 2009, 2010

Note: Weighted numbers (#), percentages and 95% confidence intervals; Respondents aged 18 years and older; n/r (Not Reportable) - If the unweighted total responses for a dimension (row) is <50 that row will not be shown; n/a (Not Available) - Not asked of a subset of respondents

Year: 2008

Community	Hospital			Clinic			Private doctor or HMO			Other			Estimated Population
	#	%	C.I. (95%)	#	%	C.I. (95%)	#	%	C.I. (95%)	#	%	C.I. (95%)	#
N.Hawaii	400	6.2	1.0 - 11.4	2,000	27.1	14.8 - 39.4	2,900	39.9	24.4 - 55.4	1,900	26.8	14.8 - 38.9	7,200
Puna/ Kau	1,500	13.2	4.3 - 22.1	3,700	33.6	23.2 - 44.0	2,800	25.0	16.7 - 33.4	3,100	28.1	18.2 - 38.1	11,100
Salt Lake/ Foster Village	5,500	35.6	18.9 - 52.4	5,300	34.6	19.2 - 50.0	3,400	22.3	9.6 - 35.1	1,100	7.4	0.9 - 13.9	15,400
Upcountry/ Hana	500	4.6	0.6 - 8.7	2,600	26.9	17.1 - 36.6	4,400	44.6	34.0 - 55.2	2,400	23.9	15.0 - 32.9	9,900
Waipahu/ Kapolei/ Ewa	7,900	22.5	12.7 - 32.4	10,000	28.4	18.7 - 38.2	10,400	29.4	18.9 - 40.0	6,900	19.6	11.2 - 28.0	35,200

HIV - place of last HIV test (18-64) by State, County, Island, Community, BRFSS Age Group, DOH Race-Ethnicity, Gender, Education Level, Employment Status (Grouped), Household Income, Poverty Level, Marital Status (Grouped), Married, Health Care Coverage, for the Year(s) - 2000, 2001, 2002, 2003, 2004, 2005, 2006, 2007, 2008, 2009, 2010

Note: Weighted numbers (#), percentages and 95% confidence intervals; Respondents aged 18 years and older; n/r (Not Reportable) - If the unweighted total responses for a dimension (row) is <50 that row will not be shown; n/a (Not Available) - Not asked of a subset of respondents

Year: 2008

BRFSS Age Group	Hospital			Clinic			Private doctor or HMO			Other			Estimated Population
	#	%	C.I. (95%)	#	%	C.I. (95%)	#	%	C.I. (95%)	#	%	C.I. (95%)	#
18-24	5,400	21.6	8.4 - 34.8	7,400	29.9	16.4 - 43.3	6,900	27.8	15.7 - 39.9	5,200	20.8	8.2 - 33.4	24,800
25-34	15,900	18.3	13.0 - 23.7	29,700	34.2	27.7 - 40.6	29,700	34.2	27.8 - 40.7	11,500	13.3	9.0 - 17.5	86,900
35-44	11,100	15.1	10.9 - 19.4	23,300	31.7	26.5 - 36.9	22,300	30.3	25.1 - 35.5	16,800	22.9	17.6 - 28.2	73,500
45-54	8,100	16.6	11.3 - 21.9	11,500	23.6	18.6 - 28.6	16,800	34.5	28.6 - 40.4	12,300	25.3	19.8 - 30.7	48,800
55-64	4,400	14.4	9.0 - 19.7	9,900	32.6	25.7 - 39.5	7,900	26.0	20.0 - 31.9	8,200	27.1	19.9 - 34.2	30,500

HIV - place of last HIV test (18-64) by State, County, Island, Community, BRFSS Age Group, DOH Race-Ethnicity, Gender, Education Level, Employment Status (Grouped), Household Income, Poverty Level, Marital Status (Grouped), Married, Health Care Coverage, for the Year(s) - 2000, 2001, 2002, 2003, 2004, 2005, 2006, 2007, 2008, 2009, 2010

Note: Weighted numbers (#), percentages and 95% confidence intervals; Respondents aged 18 years and older; n/r (Not Reportable) - If the unweighted total responses for a dimension (row) is <50 that row will not be shown; n/a (Not Available) - Not asked of a subset of respondents

Year: 2008

DOH Race-Ethnicity	Hospital			Clinic			Private doctor or HMO			Other			Estimated Population
	#	%	C.I. (95%)	#	%	C.I. (95%)	#	%	C.I. (95%)	#	%	C.I. (95%)	#
Caucasian	19,500	16.0	12.5 - 19.5	38,900	31.9	27.7 - 36.1	35,600	29.2	25.3 - 33.1	27,900	22.9	19.0 - 26.7	121,900
Native Hawaiian	4,600	12.9	6.3 - 19.5	9,300	26.2	17.4 - 35.1	13,800	38.9	29.3 - 48.6	7,800	22.0	13.4 - 30.5	35,500
Chinese	1,800	16.4	3.7 - 29.1	2,700	23.8	10.3 - 37.4	3,900	34.4	18.2 - 50.6	2,800	25.3	10.2 - 40.5	11,200
Filipino	6,400	21.2	11.3 - 31.2	8,700	28.7	18.5 - 38.8	11,200	36.9	25.4 - 48.3	4,000	13.3	6.4 - 20.1	30,200
Japanese	5,300	15.8	6.6 - 25.0	12,100	36.3	26.7 - 45.9	9,600	28.7	20.8 - 36.5	6,400	19.2	12.1 - 26.3	33,400

HIV - place of last HIV test (18-64) by State, County, Island, Community, BRFSS Age Group, DOH Race-Ethnicity, Gender, Education Level, Employment Status (Grouped), Household Income, Poverty Level, Marital Status (Grouped), Married, Health Care Coverage, for the Year(s) - 2000, 2001, 2002, 2003, 2004, 2005, 2006, 2007, 2008, 2009, 2010

Note: Weighted numbers (#), percentages and 95% confidence intervals; Respondents aged 18 years and older; n/r (Not Reportable) - If the unweighted total responses for a dimension (row) is <50 that row will not be shown; n/a (Not Available) - Not asked of a subset of respondents

Year: 2008

Gender	Hospital			Clinic			Private doctor or HMO			Other			Estimated Population
	#	%	C.I. (95%)	#	%	C.I. (95%)	#	%	C.I. (95%)	#	%	C.I. (95%)	#
Male	20,900	16.4	12.3 - 20.4	46,700	36.6	31.5 - 41.7	31,200	24.4	20.0 - 28.9	28,800	22.6	18.2 - 26.9	127,600
Female	24,000	17.5	13.9 - 21.1	35,100	25.7	22.1 - 29.2	52,500	38.4	34.2 - 42.6	25,200	18.5	15.1 - 21.9	136,800

Education Level	Hospital			Clinic			Private doctor or HMO			Other			Estimated Population
	#	%	C.I. (95%)	#	%	C.I. (95%)	#	%	C.I. (95%)	#	%	C.I. (95%)	#
Grades 12 or GED (High School Grad)	10,100	15.8	9.8 - 21.8	18,200	28.5	21.8 - 35.3	23,600	37.1	29.9 - 44.4	11,800	18.5	12.5 - 24.5	63,600
College 1 to 3 years (Some College/ Tech)	15,400	18.6	13.5 - 23.6	28,300	34.2	28.4 - 39.9	22,500	27.1	21.5 - 32.7	16,700	20.2	15.3 - 25.0	83,000
College 4 years or more (College Grad)	17,300	15.7	11.9 - 19.4	33,300	30.2	25.6 - 34.7	35,200	31.9	27.6 - 36.2	24,500	22.3	18.1 - 26.4	110,200

HIV - place of last HIV test (18-64) by State, County, Island, Community, BRFSS Age Group, DOH Race-Ethnicity, Gender, Education Level, Employment Status (Grouped), Household Income, Poverty Level, Marital Status (Grouped), Married, Health Care Coverage, for the Year(s) - 2000, 2001, 2002, 2003, 2004, 2005, 2006, 2007, 2008, 2009, 2010

Note: Weighted numbers (#), percentages and 95% confidence intervals; Respondents aged 18 years and older; n/r (Not Reportable) - If the unweighted total responses for a dimension (row) is <50 that row will not be shown; n/a (Not Available) - Not asked of a subset of respondents

Year: 2008

Employment Status (Grouped)	Hospital			Clinic			Private doctor or HMO			Other			Estimated Population
	#	%	C.I. (95%)	#	%	C.I. (95%)	#	%	C.I. (95%)	#	%	C.I. (95%)	#
Employed	31,200	15.8	12.6 - 18.9	63,200	31.9	28.3 - 35.5	61,500	31.0	27.5 - 34.6	42,200	21.3	18.1 - 24.5	198,100
Unemployed	2,000	15.6	4.0 - 27.3	3,200	24.2	10.1 - 38.4	4,700	36.1	20.4 - 51.8	3,100	24.0	7.2 - 40.9	13,100
Retired/Unable to work	5,100	23.6	14.2 - 33.0	6,700	30.8	20.1 - 41.4	5,000	22.8	14.2 - 31.5	4,900	22.8	13.8 - 31.8	21,700
Student/Homemaker	6,500	20.8	12.8 - 28.7	8,600	27.4	18.9 - 35.9	12,500	39.8	29.9 - 49.6	3,800	12.1	6.8 - 17.4	31,400

HIV - place of last HIV test (18-64) by State, County, Island, Community, BRFSS Age Group, DOH Race-Ethnicity, Gender, Education Level, Employment Status (Grouped), Household Income, Poverty Level, Marital Status (Grouped), Married, Health Care Coverage, for the Year(s) - 2000, 2001, 2002, 2003, 2004, 2005, 2006, 2007, 2008, 2009, 2010

Note: Weighted numbers (#), percentages and 95% confidence intervals; Respondents aged 18 years and older; n/r (Not Reportable) - If the unweighted total responses for a dimension (row) is <50 that row will not be shown; n/a (Not Available) - Not asked of a subset of respondents

Year: 2008

Household Income	Hospital			Clinic			Private doctor or HMO			Other			Estimated Population
	#	%	C.I. (95%)	#	%	C.I. (95%)	#	%	C.I. (95%)	#	%	C.I. (95%)	#
Less than \$10,000	1,100	14.3	4.3 - 24.4	2,700	36.4	19.9 - 52.8	2,300	30.3	14.3 - 46.3	1,400	19.0	6.3 - 31.7	7,400
\$15,000 to \$19,999	1,900	21.8	6.6 - 37.1	2,300	26.0	10.4 - 41.6	2,600	28.8	11.3 - 46.3	2,100	23.4	8.7 - 38.0	8,900
\$20,000 to \$24,999	3,200	22.0	10.0 - 33.9	5,700	39.0	25.1 - 52.9	4,900	33.8	20.5 - 47.2	800	5.2	0.3 - 10.1	14,500
\$25,000 to \$34,999	7,300	26.7	14.5 - 38.9	7,000	25.5	16.2 - 34.7	9,200	33.8	21.5 - 46.1	3,800	14.0	7.5 - 20.5	27,300
\$35,000 to \$49,999	4,700	13.6	7.5 - 19.8	13,800	39.5	30.8 - 48.2	9,700	27.8	20.5 - 35.1	6,600	19.1	12.6 - 25.5	34,800
\$50,000 to \$74,999	8,000	15.9	10.2 - 21.6	13,400	26.5	19.8 - 33.3	15,000	29.7	23.0 - 36.4	14,100	27.9	20.5 - 35.3	50,600
\$75,000 or more	15,300	15.5	11.3 - 19.6	29,700	30.0	24.9 - 35.0	32,600	32.9	28.2 - 37.7	21,400	21.6	17.2 - 26.1	99,100

HIV - place of last HIV test (18-64) by State, County, Island, Community, BRFSS Age Group, DOH Race-Ethnicity, Gender, Education Level, Employment Status (Grouped), Household Income, Poverty Level, Marital Status (Grouped), Married, Health Care Coverage, for the Year(s) - 2000, 2001, 2002, 2003, 2004, 2005, 2006, 2007, 2008, 2009, 2010

Note: Weighted numbers (#), percentages and 95% confidence intervals; Respondents aged 18 years and older; n/r (Not Reportable) - If the unweighted total responses for a dimension (row) is <50 that row will not be shown; n/a (Not Available) - Not asked of a subset of respondents

Year: 2008

Poverty Level	Hospital			Clinic			Private doctor or HMO			Other			Estimated Population
	#	%	C.I. (95%)	#	%	C.I. (95%)	#	%	C.I. (95%)	#	%	C.I. (95%)	#
0-130%	13,000	24.9	16.8 - 32.9	14,700	28.3	21.1 - 35.5	16,700	32.0	23.6 - 40.5	7,700	14.8	9.0 - 20.7	52,100
131-185%	3,000	11.6	4.9 - 18.3	9,700	37.9	27.3 - 48.6	8,000	31.2	21.6 - 40.9	4,900	19.2	11.0 - 27.4	25,500
186+%	26,700	15.7	12.7 - 18.8	51,600	30.5	26.8 - 34.2	52,900	31.2	27.7 - 34.7	38,300	22.6	19.2 - 26.0	169,400

Marital Status (Grouped)	Hospital			Clinic			Private doctor or HMO			Other			Estimated Population
	#	%	C.I. (95%)	#	%	C.I. (95%)	#	%	C.I. (95%)	#	%	C.I. (95%)	#
Married	29,100	17.9	14.5 - 21.2	49,100	30.2	26.4 - 34.0	51,200	31.5	27.7 - 35.3	33,200	20.4	17.0 - 23.8	162,500
Unmarried Couple	1,800	13.7	4.3 - 23.2	3,300	24.6	12.2 - 36.9	5,700	42.3	29.1 - 55.4	2,600	19.4	9.2 - 29.7	13,400
Other	13,900	16.2	11.0 - 21.4	27,700	32.5	26.5 - 38.4	25,900	30.3	24.5 - 36.2	17,900	21.0	15.7 - 26.3	85,400

HIV - place of last HIV test (18-64) by State, County, Island, Community, BRFSS Age Group, DOH Race-Ethnicity, Gender, Education Level, Employment Status (Grouped), Household Income, Poverty Level, Marital Status (Grouped), Married, Health Care Coverage, for the Year(s) - 2000, 2001, 2002, 2003, 2004, 2005, 2006, 2007, 2008, 2009, 2010

Note: Weighted numbers (#), percentages and 95% confidence intervals; Respondents aged 18 years and older; n/r (Not Reportable) - If the unweighted total responses for a dimension (row) is <50 that row will not be shown; n/a (Not Available) - Not asked of a subset of respondents

Year: 2008

Married	Hospital			Clinic			Private doctor or HMO			Other			Estimated Population
	#	%	C.I. (95%)	#	%	C.I. (95%)	#	%	C.I. (95%)	#	%	C.I. (95%)	#
Yes	29,300	17.7	14.4 - 20.9	50,100	30.2	26.5 - 33.9	51,700	31.1	27.4 - 34.9	35,000	21.0	17.6 - 24.5	166,100
No	15,500	15.9	11.1 - 20.6	31,700	32.3	26.8 - 37.9	31,700	32.4	27.0 - 37.8	19,100	19.5	15.0 - 23.9	98,000

Health Care Coverage	Hospital			Clinic			Private doctor or HMO			Other			Estimated Population
	#	%	C.I. (95%)	#	%	C.I. (95%)	#	%	C.I. (95%)	#	%	C.I. (95%)	#
Yes	41,900	17.2	14.4 - 20.0	75,100	30.8	27.6 - 34.0	77,400	31.7	28.6 - 34.9	49,500	20.3	17.4 - 23.1	243,900
No	3,000	14.7	5.6 - 23.9	6,600	32.7	20.8 - 44.7	6,200	30.9	18.0 - 43.8	4,400	21.7	12.0 - 31.3	20,100

HIV - place of last HIV test (18-64) by State, County, Island, Community, BRFSS Age Group, DOH Race-Ethnicity, Gender, Education Level, Employment Status (Grouped), Household Income, Poverty Level, Marital Status (Grouped), Married, Health Care Coverage, for the Year(s) - 2000, 2001, 2002, 2003, 2004, 2005, 2006, 2007, 2008, 2009, 2010

Note: Weighted numbers (#), percentages and 95% confidence intervals; Respondents aged 18 years and older; n/r (Not Reportable) - If the unweighted total responses for a dimension (row) is <50 that row will not be shown; n/a (Not Available) - Not asked of a subset of respondents

Year: 2007

State	Hospital			Clinic			Private doctor or HMO			Other			Estimated Population
	#	%	C.I. (95%)	#	%	C.I. (95%)	#	%	C.I. (95%)	#	%	C.I. (95%)	#
Hawaii State	48,100	17.7	15.2 - 20.2	82,700	30.5	27.5 - 33.4	82,600	30.4	27.6 - 33.3	58,000	21.4	18.8 - 24.0	271,500

County	Hospital			Clinic			Private doctor or HMO			Other			Estimated Population
	#	%	C.I. (95%)	#	%	C.I. (95%)	#	%	C.I. (95%)	#	%	C.I. (95%)	#
Hawaii	3,900	10.7	7.4 - 14.1	10,000	27.0	21.8 - 32.3	13,100	35.6	30.2 - 41.1	9,800	26.6	21.5 - 31.7	36,800
Honolulu	36,800	19.3	16.0 - 22.6	59,700	31.3	27.4 - 35.3	54,600	28.7	24.9 - 32.4	39,400	20.7	17.2 - 24.1	190,400
Kauai	3,200	24.7	14.9 - 34.4	3,500	26.6	18.4 - 34.8	3,700	28.4	20.1 - 36.8	2,600	20.3	12.8 - 27.7	13,000
Maui	4,200	13.3	8.6 - 18.0	9,600	30.8	25.0 - 36.6	11,200	36.0	30.0 - 42.0	6,200	19.9	14.8 - 25.0	31,200

HIV - place of last HIV test (18-64) by State, County, Island, Community, BRFSS Age Group, DOH Race-Ethnicity, Gender, Education Level, Employment Status (Grouped), Household Income, Poverty Level, Marital Status (Grouped), Married, Health Care Coverage, for the Year(s) - 2000, 2001, 2002, 2003, 2004, 2005, 2006, 2007, 2008, 2009, 2010

Note: Weighted numbers (#), percentages and 95% confidence intervals; Respondents aged 18 years and older; n/r (Not Reportable) - If the unweighted total responses for a dimension (row) is <50 that row will not be shown; n/a (Not Available) - Not asked of a subset of respondents

Year: 2007

Island	Hospital			Clinic			Private doctor or HMO			Other			Estimated Population
	#	%	C.I. (95%)	#	%	C.I. (95%)	#	%	C.I. (95%)	#	%	C.I. (95%)	#
Hawaii	3,900	10.7	7.4 - 14.1	10,000	27.0	21.8 - 32.3	13,100	35.6	30.2 - 41.1	9,800	26.6	21.5 - 31.7	36,800
Kauai	3,200	24.7	14.9 - 34.4	3,500	26.6	18.4 - 34.8	3,700	28.4	20.1 - 36.8	2,600	20.3	12.8 - 27.7	13,000
Maui	3,300	11.7	6.6 - 16.8	8,400	29.9	23.5 - 36.2	10,900	39.0	32.3 - 45.6	5,500	19.5	14.0 - 25.1	28,100
Molokai	800	30.0	17.9 - 42.0	1,000	38.0	24.8 - 51.2	200	7.7	3.0 - 12.3	600	24.4	12.3 - 36.5	2,700
Oahu	36,800	19.3	16.0 - 22.6	59,700	31.3	27.4 - 35.3	54,600	28.7	24.9 - 32.4	39,400	20.7	17.2 - 24.1	190,400

Community	Hospital			Clinic			Private doctor or HMO			Other			Estimated Population
	#	%	C.I. (95%)	#	%	C.I. (95%)	#	%	C.I. (95%)	#	%	C.I. (95%)	#
Aiea/ Pearl City	4,300	23.4	11.9 - 35.0	2,500	13.4	4.9 - 22.0	7,700	41.5	26.9 - 56.1	4,000	21.7	10.0 - 33.3	18,500
Hanalei/ Kapaa	1,500	25.2	8.8 - 41.6	2,000	32.1	18.3 - 45.8	1,600	25.9	14.5 - 37.3	1,000	16.8	7.5 - 26.1	6,100

HIV - place of last HIV test (18-64) by State, County, Island, Community, BRFSS Age Group, DOH Race-Ethnicity, Gender, Education Level, Employment Status (Grouped), Household Income, Poverty Level, Marital Status (Grouped), Married, Health Care Coverage, for the Year(s) - 2000, 2001, 2002, 2003, 2004, 2005, 2006, 2007, 2008, 2009, 2010

Note: Weighted numbers (#), percentages and 95% confidence intervals; Respondents aged 18 years and older; n/r (Not Reportable) - If the unweighted total responses for a dimension (row) is <50 that row will not be shown; n/a (Not Available) - Not asked of a subset of respondents

Year: 2007

Community	Hospital			Clinic			Private doctor or HMO			Other			Estimated Population
	#	%	C.I. (95%)	#	%	C.I. (95%)	#	%	C.I. (95%)	#	%	C.I. (95%)	#
Hilo	900	12.1	3.0 - 21.3	1,400	18.0	8.5 - 27.6	3,200	42.0	29.6 - 54.5	2,100	27.8	16.2 - 39.5	7,600
Kaaawa/ Kahaluu/ Kaneohe	1,800	11.3	2.6 - 19.9	4,200	26.2	13.5 - 38.9	5,400	33.7	20.4 - 46.9	4,600	28.9	13.4 - 44.5	15,900
Kahului	1,100	11.9	1.9 - 21.8	2,400	24.9	13.9 - 36.0	4,100	43.1	30.6 - 55.5	1,900	20.1	9.9 - 30.3	9,400
Kailua/ Waimanalo	2,500	19.8	9.2 - 30.4	5,200	40.7	26.8 - 54.6	3,300	25.5	13.7 - 37.3	1,800	14.0	4.6 - 23.4	12,800
Kaimuki/ Palolo/ Waikiki	900	8.7	0.4 - 17.0	5,100	47.5	32.1 - 62.9	3,600	33.9	20.4 - 47.5	1,100	10.0	0.7 - 19.2	10,700
Kona	1,100	13.3	5.7 - 20.9	2,000	25.1	14.6 - 35.7	3,400	41.8	30.8 - 52.7	1,600	19.8	11.3 - 28.2	8,100
Lahaina/ Wailuku	1,200	15.3	3.8 - 26.8	2,900	37.1	24.2 - 50.0	2,600	32.9	20.7 - 45.1	1,200	14.8	4.1 - 25.5	7,900
Lihue-Waimea	1,700	24.2	12.9 - 35.4	1,500	21.8	12.4 - 31.2	2,100	30.7	18.7 - 42.6	1,600	23.3	12.2 - 34.4	6,900
Manoa/ Upper Makiki	1,100	12.4	3.1 - 21.7	2,500	27.3	13.5 - 41.1	2,900	32.1	16.7 - 47.4	2,500	28.2	13.9 - 42.5	9,000

HIV - place of last HIV test (18-64) by State, County, Island, Community, BRFSS Age Group, DOH Race-Ethnicity, Gender, Education Level, Employment Status (Grouped), Household Income, Poverty Level, Marital Status (Grouped), Married, Health Care Coverage, for the Year(s) - 2000, 2001, 2002, 2003, 2004, 2005, 2006, 2007, 2008, 2009, 2010

Note: Weighted numbers (#), percentages and 95% confidence intervals; Respondents aged 18 years and older; n/r (Not Reportable) - If the unweighted total responses for a dimension (row) is <50 that row will not be shown; n/a (Not Available) - Not asked of a subset of respondents

Year: 2007

Community	Hospital			Clinic			Private doctor or HMO			Other			Estimated Population
	#	%	C.I. (95%)	#	%	C.I. (95%)	#	%	C.I. (95%)	#	%	C.I. (95%)	#
Mililani/ Wahiawa	5,300	18.6	10.3 - 27.0	10,100	35.5	25.0 - 46.1	6,700	23.3	14.6 - 32.0	6,400	22.5	13.8 - 31.3	28,600
Molokai	800	30.0	17.9 - 42.0	1,000	38.0	24.8 - 51.2	200	7.7	3.0 - 12.3	600	24.4	12.3 - 36.5	2,700
N.Hawaii	1,100	13.0	5.6 - 20.3	3,100	34.9	23.5 - 46.3	2,400	26.8	16.7 - 36.9	2,200	25.3	13.5 - 37.2	8,800
Nuuanu/ Kalihi/ Moanalua	3,400	19.9	6.7 - 33.0	6,800	40.5	24.0 - 56.9	4,000	23.6	11.2 - 36.0	2,700	16.1	5.9 - 26.2	16,900
Puna/ Kau	800	6.5	2.7 - 10.4	3,500	28.2	18.6 - 37.8	4,200	34.0	24.0 - 43.9	3,900	31.3	22.5 - 40.0	12,300
Upcountry/ Hana	1,000	8.8	3.6 - 14.1	3,100	28.9	19.3 - 38.4	4,300	39.8	29.9 - 49.8	2,400	22.5	14.2 - 30.8	10,700
Waipahu/ Kapolei/ Ewa	10,900	27.2	18.5 - 35.9	11,100	27.6	18.9 - 36.3	9,000	22.4	15.3 - 29.6	9,100	22.8	15.0 - 30.5	40,100

HIV - place of last HIV test (18-64) by State, County, Island, Community, BRFSS Age Group, DOH Race-Ethnicity, Gender, Education Level, Employment Status (Grouped), Household Income, Poverty Level, Marital Status (Grouped), Married, Health Care Coverage, for the Year(s) - 2000, 2001, 2002, 2003, 2004, 2005, 2006, 2007, 2008, 2009, 2010

Note: Weighted numbers (#), percentages and 95% confidence intervals; Respondents aged 18 years and older; n/r (Not Reportable) - If the unweighted total responses for a dimension (row) is <50 that row will not be shown; n/a (Not Available) - Not asked of a subset of respondents

Year: 2007

BRFSS Age Group	Hospital			Clinic			Private doctor or HMO			Other			Estimated Population
	#	%	C.I. (95%)	#	%	C.I. (95%)	#	%	C.I. (95%)	#	%	C.I. (95%)	#
18-24	6,300	17.8	9.3 - 26.3	11,400	32.2	21.0 - 43.4	10,500	29.8	18.8 - 40.7	7,100	20.2	10.7 - 29.7	35,400
25-34	11,600	15.5	10.7 - 20.3	25,800	34.4	28.3 - 40.6	21,900	29.2	23.7 - 34.7	15,700	20.9	15.3 - 26.5	74,900
35-44	13,600	18.1	13.5 - 22.7	21,400	28.4	23.2 - 33.5	25,900	34.3	29.0 - 39.7	14,500	19.2	14.9 - 23.6	75,300
45-54	11,000	19.2	14.1 - 24.2	15,800	27.6	22.5 - 32.7	16,300	28.3	23.2 - 33.4	14,300	25.0	20.1 - 29.9	57,500
55-64	5,600	19.5	13.6 - 25.5	8,300	29.3	22.7 - 35.9	8,100	28.6	21.9 - 35.2	6,400	22.6	16.7 - 28.6	28,500

HIV - place of last HIV test (18-64) by State, County, Island, Community, BRFSS Age Group, DOH Race-Ethnicity, Gender, Education Level, Employment Status (Grouped), Household Income, Poverty Level, Marital Status (Grouped), Married, Health Care Coverage, for the Year(s) - 2000, 2001, 2002, 2003, 2004, 2005, 2006, 2007, 2008, 2009, 2010

Note: Weighted numbers (#), percentages and 95% confidence intervals; Respondents aged 18 years and older; n/r (Not Reportable) - If the unweighted total responses for a dimension (row) is <50 that row will not be shown; n/a (Not Available) - Not asked of a subset of respondents

Year: 2007

DOH Race-Ethnicity	Hospital			Clinic			Private doctor or HMO			Other			Estimated Population
	#	%	C.I. (95%)	#	%	C.I. (95%)	#	%	C.I. (95%)	#	%	C.I. (95%)	#
Caucasian	21,600	18.2	14.8 - 21.6	35,400	29.9	26.0 - 33.8	32,200	27.2	23.6 - 30.7	29,300	24.7	20.9 - 28.5	118,500
Native Hawaiian	5,100	14.1	8.1 - 20.2	12,000	33.4	25.1 - 41.6	14,800	41.1	32.5 - 49.8	4,100	11.4	6.7 - 16.1	36,000
Filipino	5,800	17.0	9.2 - 24.7	11,700	34.2	23.7 - 44.6	9,400	27.5	18.7 - 36.3	7,300	21.3	13.4 - 29.3	34,300
Japanese	5,900	17.1	9.9 - 24.3	9,400	27.0	19.3 - 34.8	10,800	31.3	22.8 - 39.7	8,500	24.7	17.0 - 32.3	34,700
Black	2,500	23.0	9.0 - 37.1	3,800	35.7	18.2 - 53.2	2,600	24.2	10.7 - 37.7	1,800	17.1	5.0 - 29.1	10,700

HIV - place of last HIV test (18-64) by State, County, Island, Community, BRFSS Age Group, DOH Race-Ethnicity, Gender, Education Level, Employment Status (Grouped), Household Income, Poverty Level, Marital Status (Grouped), Married, Health Care Coverage, for the Year(s) - 2000, 2001, 2002, 2003, 2004, 2005, 2006, 2007, 2008, 2009, 2010

Note: Weighted numbers (#), percentages and 95% confidence intervals; Respondents aged 18 years and older; n/r (Not Reportable) - If the unweighted total responses for a dimension (row) is <50 that row will not be shown; n/a (Not Available) - Not asked of a subset of respondents

Year: 2007

Gender	Hospital			Clinic			Private doctor or HMO			Other			Estimated Population
	#	%	C.I. (95%)	#	%	C.I. (95%)	#	%	C.I. (95%)	#	%	C.I. (95%)	#
Male	21,700	16.7	12.9 - 20.5	43,000	33.0	28.5 - 37.5	28,600	22.0	18.2 - 25.8	36,700	28.2	23.8 - 32.7	130,100
Female	26,300	18.6	15.4 - 21.9	39,800	28.1	24.2 - 32.0	54,000	38.2	34.2 - 42.3	21,300	15.1	12.5 - 17.6	141,400

Education Level	Hospital			Clinic			Private doctor or HMO			Other			Estimated Population
	#	%	C.I. (95%)	#	%	C.I. (95%)	#	%	C.I. (95%)	#	%	C.I. (95%)	#
Grades 12 or GED (High School Grad)	11,900	16.8	11.4 - 22.1	17,400	24.5	19.1 - 30.0	23,700	33.4	27.1 - 39.7	18,000	25.3	19.0 - 31.5	71,000
College 1 to 3 years (Some College/ Tech)	17,000	18.6	14.4 - 22.8	32,300	35.3	29.8 - 40.8	24,500	26.8	22.2 - 31.4	17,700	19.3	15.0 - 23.6	91,500
College 4 years or more (College Grad)	16,700	16.6	13.0 - 20.3	30,600	30.4	26.0 - 34.8	32,100	31.9	27.5 - 36.3	21,200	21.1	17.4 - 24.7	100,700

HIV - place of last HIV test (18-64) by State, County, Island, Community, BRFSS Age Group, DOH Race-Ethnicity, Gender, Education Level, Employment Status (Grouped), Household Income, Poverty Level, Marital Status (Grouped), Married, Health Care Coverage, for the Year(s) - 2000, 2001, 2002, 2003, 2004, 2005, 2006, 2007, 2008, 2009, 2010

Note: Weighted numbers (#), percentages and 95% confidence intervals; Respondents aged 18 years and older; n/r (Not Reportable) - If the unweighted total responses for a dimension (row) is <50 that row will not be shown; n/a (Not Available) - Not asked of a subset of respondents

Year: 2007

Employment Status (Grouped)	Hospital			Clinic			Private doctor or HMO			Other			Estimated Population
	#	%	C.I. (95%)	#	%	C.I. (95%)	#	%	C.I. (95%)	#	%	C.I. (95%)	#
Employed	31,500	15.2	12.5 - 17.8	67,700	32.6	29.2 - 36.0	62,100	29.9	26.7 - 33.2	46,300	22.3	19.2 - 25.3	207,600
Unemployed	1,600	17.3	6.9 - 27.7	2,600	28.4	15.1 - 41.7	2,800	30.4	14.1 - 46.8	2,200	23.8	7.7 - 40.0	9,200
Retired/Unable to work	5,700	25.9	15.4 - 36.5	4,900	22.3	14.1 - 30.4	5,900	26.7	17.4 - 35.9	5,500	25.1	15.4 - 34.9	22,000
Student/Homemaker	9,300	28.5	19.9 - 37.1	7,500	23.1	14.0 - 32.3	11,700	35.9	26.9 - 44.9	4,100	12.5	7.2 - 17.8	32,600

HIV - place of last HIV test (18-64) by State, County, Island, Community, BRFSS Age Group, DOH Race-Ethnicity, Gender, Education Level, Employment Status (Grouped), Household Income, Poverty Level, Marital Status (Grouped), Married, Health Care Coverage, for the Year(s) - 2000, 2001, 2002, 2003, 2004, 2005, 2006, 2007, 2008, 2009, 2010

Note: Weighted numbers (#), percentages and 95% confidence intervals; Respondents aged 18 years and older; n/r (Not Reportable) - If the unweighted total responses for a dimension (row) is <50 that row will not be shown; n/a (Not Available) - Not asked of a subset of respondents

Year: 2007

Household Income	Hospital			Clinic			Private doctor or HMO			Other			Estimated Population
	#	%	C.I. (95%)	#	%	C.I. (95%)	#	%	C.I. (95%)	#	%	C.I. (95%)	#
Less than \$10,000	1,900	22.1	5.0 - 39.2	2,400	27.7	13.4 - 42.0	3,500	40.3	21.3 - 59.2	900	10.0	3.1 - 16.9	8,600
\$10,000 to \$14,999	1,100	18.3	2.6 - 34.0	1,700	27.4	5.7 - 49.0	2,700	43.4	21.3 - 65.4	700	11.0	0.6 - 21.3	6,200
\$15,000 to \$19,999	1,600	16.9	7.7 - 26.0	3,000	31.9	17.6 - 46.2	3,500	37.0	21.9 - 52.2	1,300	14.2	5.6 - 22.8	9,400
\$20,000 to \$24,999	3,100	19.7	8.2 - 31.1	5,400	34.8	22.9 - 46.6	4,700	30.3	19.2 - 41.4	2,400	15.3	6.2 - 24.3	15,600
\$25,000 to \$34,999	6,800	20.4	11.5 - 29.2	12,000	36.1	26.1 - 46.1	7,400	22.1	14.2 - 30.0	7,100	21.4	13.1 - 29.7	33,300
\$35,000 to \$49,999	7,200	16.9	11.3 - 22.6	15,200	35.7	27.4 - 44.0	10,900	25.7	19.1 - 32.2	9,200	21.7	14.8 - 28.6	42,500
\$50,000 to \$74,999	6,500	13.8	9.2 - 18.5	13,000	28.0	21.7 - 34.2	16,300	35.0	28.2 - 41.8	10,800	23.2	16.7 - 29.8	46,600
\$75,000 or more	16,200	17.4	13.4 - 21.4	27,300	29.3	24.5 - 34.0	28,100	30.2	25.6 - 34.7	21,600	23.1	18.9 - 27.4	93,200

HIV - place of last HIV test (18-64) by State, County, Island, Community, BRFSS Age Group, DOH Race-Ethnicity, Gender, Education Level, Employment Status (Grouped), Household Income, Poverty Level, Marital Status (Grouped), Married, Health Care Coverage, for the Year(s) - 2000, 2001, 2002, 2003, 2004, 2005, 2006, 2007, 2008, 2009, 2010

Note: Weighted numbers (#), percentages and 95% confidence intervals; Respondents aged 18 years and older; n/r (Not Reportable) - If the unweighted total responses for a dimension (row) is <50 that row will not be shown; n/a (Not Available) - Not asked of a subset of respondents

Year: 2007

Poverty Level	Hospital			Clinic			Private doctor or HMO			Other			Estimated Population
	#	%	C.I. (95%)	#	%	C.I. (95%)	#	%	C.I. (95%)	#	%	C.I. (95%)	#
0-130%	11,700	20.2	13.6 - 26.8	18,200	31.3	23.6 - 39.0	19,200	33.1	25.9 - 40.4	8,900	15.3	9.9 - 20.7	58,000
131-185%	5,600	17.9	11.0 - 24.8	11,500	36.6	27.1 - 46.2	8,900	28.5	19.5 - 37.4	5,300	17.0	8.9 - 25.1	31,300
186+%	27,000	16.3	13.5 - 19.0	50,400	30.3	26.9 - 33.8	48,900	29.4	26.2 - 32.7	39,800	23.9	20.7 - 27.2	166,200

Marital Status (Grouped)	Hospital			Clinic			Private doctor or HMO			Other			Estimated Population
	#	%	C.I. (95%)	#	%	C.I. (95%)	#	%	C.I. (95%)	#	%	C.I. (95%)	#
Married	32,800	19.9	16.8 - 23.1	45,400	27.5	24.1 - 31.0	50,300	30.5	27.1 - 34.0	36,300	22.0	18.8 - 25.2	164,700
Unmarried Couple	3,300	25.6	10.2 - 41.1	4,500	34.8	21.5 - 48.2	2,800	22.2	11.9 - 32.4	2,200	17.4	7.3 - 27.4	12,900
Other	11,700	12.7	8.7 - 16.7	32,100	34.9	29.0 - 40.8	29,300	31.8	26.3 - 37.3	18,900	20.5	15.6 - 25.5	92,000

HIV - place of last HIV test (18-64) by State, County, Island, Community, BRFSS Age Group, DOH Race-Ethnicity, Gender, Education Level, Employment Status (Grouped), Household Income, Poverty Level, Marital Status (Grouped), Married, Health Care Coverage, for the Year(s) - 2000, 2001, 2002, 2003, 2004, 2005, 2006, 2007, 2008, 2009, 2010

Note: Weighted numbers (#), percentages and 95% confidence intervals; Respondents aged 18 years and older; n/r (Not Reportable) - If the unweighted total responses for a dimension (row) is <50 that row will not be shown; n/a (Not Available) - Not asked of a subset of respondents

Year: 2007

Married	Hospital			Clinic			Private doctor or HMO			Other			Estimated Population
	#	%	C.I. (95%)	#	%	C.I. (95%)	#	%	C.I. (95%)	#	%	C.I. (95%)	#
Yes	33,100	19.6	16.5 - 22.7	46,300	27.4	24.1 - 30.8	52,200	30.9	27.4 - 34.4	37,200	22.1	18.9 - 25.2	168,700
No	15,000	14.6	10.5 - 18.8	36,400	35.5	30.0 - 40.9	30,500	29.6	24.7 - 34.6	20,800	20.3	15.7 - 24.8	102,700

Health Care Coverage	Hospital			Clinic			Private doctor or HMO			Other			Estimated Population
	#	%	C.I. (95%)	#	%	C.I. (95%)	#	%	C.I. (95%)	#	%	C.I. (95%)	#
Yes	45,000	17.9	15.3 - 20.5	77,800	30.9	27.8 - 34.0	75,500	30.0	27.1 - 33.0	53,200	21.2	18.5 - 23.8	251,500
No	3,100	15.5	7.4 - 23.6	4,900	24.7	15.9 - 33.5	7,100	35.6	24.2 - 47.0	4,800	24.2	12.9 - 35.6	19,900

HIV - place of last HIV test (18-64) by State, County, Island, Community, BRFSS Age Group, DOH Race-Ethnicity, Gender, Education Level, Employment Status (Grouped), Household Income, Poverty Level, Marital Status (Grouped), Married, Health Care Coverage, for the Year(s) - 2000, 2001, 2002, 2003, 2004, 2005, 2006, 2007, 2008, 2009, 2010

Note: Weighted numbers (#), percentages and 95% confidence intervals; Respondents aged 18 years and older; n/r (Not Reportable) - If the unweighted total responses for a dimension (row) is <50 that row will not be shown; n/a (Not Available) - Not asked of a subset of respondents

Year: 2006

State	Hospital			Clinic			Private doctor or HMO			Other			Estimated Population
	#	%	C.I. (95%)	#	%	C.I. (95%)	#	%	C.I. (95%)	#	%	C.I. (95%)	#
Hawaii State	40,800	16.7	14.3 - 19.1	82,900	33.9	30.6 - 37.2	62,500	25.6	22.7 - 28.4	58,400	23.9	20.9 - 26.8	244,600

County	Hospital			Clinic			Private doctor or HMO			Other			Estimated Population
	#	%	C.I. (95%)	#	%	C.I. (95%)	#	%	C.I. (95%)	#	%	C.I. (95%)	#
Hawaii	3,400	11.4	7.6 - 15.1	9,900	33.4	27.3 - 39.5	8,800	29.7	24.0 - 35.4	7,600	25.5	19.8 - 31.3	29,800
Honolulu	32,200	18.4	15.1 - 21.6	61,200	34.8	30.5 - 39.2	40,100	22.8	19.3 - 26.4	42,100	24.0	20.1 - 27.8	175,600
Kauai	1,900	15.5	9.3 - 21.6	3,500	29.0	21.0 - 37.0	3,600	29.2	20.8 - 37.6	3,200	26.3	18.4 - 34.1	12,200
Maui	3,300	12.3	8.1 - 16.5	8,200	30.5	24.1 - 36.8	10,000	36.9	29.7 - 44.2	5,500	20.3	14.6 - 26.0	27,000

HIV - place of last HIV test (18-64) by State, County, Island, Community, BRFSS Age Group, DOH Race-Ethnicity, Gender, Education Level, Employment Status (Grouped), Household Income, Poverty Level, Marital Status (Grouped), Married, Health Care Coverage, for the Year(s) - 2000, 2001, 2002, 2003, 2004, 2005, 2006, 2007, 2008, 2009, 2010

Note: Weighted numbers (#), percentages and 95% confidence intervals; Respondents aged 18 years and older; n/r (Not Reportable) - If the unweighted total responses for a dimension (row) is <50 that row will not be shown; n/a (Not Available) - Not asked of a subset of respondents

Year: 2006

Island	Hospital			Clinic			Private doctor or HMO			Other			Estimated Population
	#	%	C.I. (95%)	#	%	C.I. (95%)	#	%	C.I. (95%)	#	%	C.I. (95%)	#
Hawaii	3,400	11.4	7.6 - 15.1	9,900	33.4	27.3 - 39.5	8,800	29.7	24.0 - 35.4	7,600	25.5	19.8 - 31.3	29,800
Kauai	1,900	15.5	9.3 - 21.6	3,500	29.0	21.0 - 37.0	3,600	29.2	20.8 - 37.6	3,200	26.3	18.4 - 34.1	12,200
Maui	2,900	11.5	7.1 - 15.9	7,600	30.0	23.3 - 36.8	9,500	37.6	30.0 - 45.3	5,300	20.8	14.8 - 26.9	25,300
Oahu	32,200	18.4	15.1 - 21.6	61,200	34.8	30.5 - 39.2	40,100	22.8	19.3 - 26.4	42,100	24.0	20.1 - 27.8	175,600

Community	Hospital			Clinic			Private doctor or HMO			Other			Estimated Population
	#	%	C.I. (95%)	#	%	C.I. (95%)	#	%	C.I. (95%)	#	%	C.I. (95%)	#
Aiea/ Pearl City	2,700	15.9	6.0 - 25.9	7,200	43.2	28.1 - 58.3	3,100	18.5	7.6 - 29.4	3,700	22.4	8.0 - 36.8	16,700
Hanalei/ Kapaa	1,000	15.7	6.9 - 24.6	1,600	26.6	16.4 - 36.9	1,600	25.3	13.7 - 37.0	2,000	32.3	20.2 - 44.4	6,200
Hilo	800	10.5	3.2 - 17.8	2,000	26.7	13.6 - 39.8	2,300	30.7	19.3 - 42.2	2,400	32.1	19.7 - 44.4	7,400

HIV - place of last HIV test (18-64) by State, County, Island, Community, BRFSS Age Group, DOH Race-Ethnicity, Gender, Education Level, Employment Status (Grouped), Household Income, Poverty Level, Marital Status (Grouped), Married, Health Care Coverage, for the Year(s) - 2000, 2001, 2002, 2003, 2004, 2005, 2006, 2007, 2008, 2009, 2010

Note: Weighted numbers (#), percentages and 95% confidence intervals; Respondents aged 18 years and older; n/r (Not Reportable) - If the unweighted total responses for a dimension (row) is <50 that row will not be shown; n/a (Not Available) - Not asked of a subset of respondents

Year: 2006

Community	Hospital			Clinic			Private doctor or HMO			Other			Estimated Population
	#	%	C.I. (95%)	#	%	C.I. (95%)	#	%	C.I. (95%)	#	%	C.I. (95%)	#
Kahului	600	7.1	1.2 - 13.0	3,500	40.5	27.1 - 53.9	3,200	36.4	24.2 - 48.7	1,400	16.0	5.9 - 26.1	8,700
Kailua/ Waimanalo	1,500	12.3	3.5 - 21.1	5,000	40.4	25.8 - 55.0	3,300	26.5	14.3 - 38.7	2,600	20.8	9.4 - 32.3	12,300
Kaimuki/ Palolo/ Waikiki	3,000	21.8	8.5 - 35.1	4,400	32.2	19.3 - 45.0	3,200	23.5	11.4 - 35.7	3,100	22.5	10.7 - 34.3	13,800
Kona	1,000	14.7	5.9 - 23.4	2,500	35.3	23.9 - 46.7	2,300	32.8	21.1 - 44.6	1,200	17.2	8.5 - 25.9	7,100
Lahaina/ Wailuku	1,000	14.9	6.2 - 23.6	1,100	15.8	7.8 - 23.8	3,100	44.7	30.2 - 59.1	1,700	24.6	11.1 - 38.1	7,000
Lihue-Waimea	900	15.3	6.8 - 23.8	1,900	31.5	19.3 - 43.6	2,000	33.2	21.1 - 45.3	1,200	20.1	10.5 - 29.6	6,000
Manoa/ Upper Makiki	1,700	13.6	5.1 - 22.2	5,300	41.7	23.2 - 60.2	2,600	20.5	7.2 - 33.9	3,100	24.1	10.2 - 38.0	12,700
Mililani/ Wahiawa	3,400	19.4	9.3 - 29.5	5,200	29.3	17.8 - 40.9	5,700	32.0	19.2 - 44.9	3,400	19.3	9.8 - 28.7	17,700
N.Hawaii	600	9.9	2.1 - 17.8	1,900	31.9	19.6 - 44.3	1,700	29.4	16.6 - 42.3	1,700	28.7	14.4 - 43.0	5,800

HIV - place of last HIV test (18-64) by State, County, Island, Community, BRFSS Age Group, DOH Race-Ethnicity, Gender, Education Level, Employment Status (Grouped), Household Income, Poverty Level, Marital Status (Grouped), Married, Health Care Coverage, for the Year(s) - 2000, 2001, 2002, 2003, 2004, 2005, 2006, 2007, 2008, 2009, 2010

Note: Weighted numbers (#), percentages and 95% confidence intervals; Respondents aged 18 years and older; n/r (Not Reportable) - If the unweighted total responses for a dimension (row) is <50 that row will not be shown; n/a (Not Available) - Not asked of a subset of respondents

Year: 2006

Community	Hospital			Clinic			Private doctor or HMO			Other			Estimated Population
	#	%	C.I. (95%)	#	%	C.I. (95%)	#	%	C.I. (95%)	#	%	C.I. (95%)	#
Nuuanu/ Kalihi/ Moanalua	3,300	24.7	9.3 - 40.1	2,500	18.9	8.7 - 29.2	3,100	23.1	9.6 - 36.6	4,400	33.2	17.2 - 49.3	13,300
Puna/ Kau	1,000	10.4	4.0 - 16.9	3,600	38.0	26.6 - 49.5	2,500	26.8	16.7 - 36.8	2,300	24.8	14.4 - 35.2	9,500
Salt Lake/ Foster Village	5,100	25.6	14.8 - 36.3	7,700	38.2	24.7 - 51.7	3,900	19.6	7.4 - 31.8	3,300	16.6	8.2 - 25.1	20,100
Upcountry/ Hana	1,200	13.0	5.0 - 20.9	2,900	31.0	21.0 - 40.9	3,200	33.5	20.4 - 46.7	2,100	22.5	14.2 - 30.9	9,500
Waipahu/ Kapolei/ Ewa	7,200	24.6	15.9 - 33.2	6,500	22.0	13.6 - 30.3	5,900	20.1	12.7 - 27.6	9,800	33.3	22.6 - 44.0	29,400

HIV - place of last HIV test (18-64) by State, County, Island, Community, BRFSS Age Group, DOH Race-Ethnicity, Gender, Education Level, Employment Status (Grouped), Household Income, Poverty Level, Marital Status (Grouped), Married, Health Care Coverage, for the Year(s) - 2000, 2001, 2002, 2003, 2004, 2005, 2006, 2007, 2008, 2009, 2010

Note: Weighted numbers (#), percentages and 95% confidence intervals; Respondents aged 18 years and older; n/r (Not Reportable) - If the unweighted total responses for a dimension (row) is <50 that row will not be shown; n/a (Not Available) - Not asked of a subset of respondents

Year: 2006

BRFSS Age Group	Hospital			Clinic			Private doctor or HMO			Other			Estimated Population
	#	%	C.I. (95%)	#	%	C.I. (95%)	#	%	C.I. (95%)	#	%	C.I. (95%)	#
18-24	3,100	10.4	3.6 - 17.3	12,500	42.6	29.8 - 55.4	7,600	25.8	14.7 - 36.9	6,200	21.2	10.4 - 32.0	29,400
25-34	15,100	19.8	14.3 - 25.2	26,000	34.1	27.5 - 40.7	18,900	24.7	19.5 - 29.9	16,400	21.4	15.9 - 27.0	76,300
35-44	11,500	16.9	12.9 - 20.9	22,100	32.5	27.0 - 38.1	19,700	29.0	23.6 - 34.4	14,700	21.6	16.8 - 26.5	68,100
45-54	7,400	15.6	11.3 - 19.8	12,900	27.2	21.9 - 32.4	11,700	24.6	19.6 - 29.5	15,600	32.7	26.3 - 39.0	47,600
55-64	3,700	16.2	10.3 - 22.1	9,300	40.0	31.4 - 48.7	4,600	20.0	14.0 - 26.0	5,500	23.7	16.1 - 31.4	23,100

HIV - place of last HIV test (18-64) by State, County, Island, Community, BRFSS Age Group, DOH Race-Ethnicity, Gender, Education Level, Employment Status (Grouped), Household Income, Poverty Level, Marital Status (Grouped), Married, Health Care Coverage, for the Year(s) - 2000, 2001, 2002, 2003, 2004, 2005, 2006, 2007, 2008, 2009, 2010

Note: Weighted numbers (#), percentages and 95% confidence intervals; Respondents aged 18 years and older; n/r (Not Reportable) - If the unweighted total responses for a dimension (row) is <50 that row will not be shown; n/a (Not Available) - Not asked of a subset of respondents

Year: 2006

DOH Race-Ethnicity	Hospital			Clinic			Private doctor or HMO			Other			Estimated Population
	#	%	C.I. (95%)	#	%	C.I. (95%)	#	%	C.I. (95%)	#	%	C.I. (95%)	#
Caucasian	18,400	16.4	13.3 - 19.5	40,600	36.0	31.7 - 40.3	28,800	25.6	21.7 - 29.4	24,900	22.1	18.4 - 25.7	112,700
Native Hawaiian	5,200	18.4	10.9 - 25.9	9,000	31.9	21.8 - 42.0	7,800	27.6	19.1 - 36.1	6,200	22.1	13.2 - 31.0	28,100
Filipino	4,200	17.4	7.9 - 26.9	7,100	29.5	17.7 - 41.2	5,400	22.5	14.1 - 30.9	7,400	30.7	18.9 - 42.4	24,200
Japanese	4,500	14.0	6.7 - 21.4	9,900	30.7	22.0 - 39.4	9,800	30.5	21.5 - 39.5	8,000	24.8	15.1 - 34.5	32,200

Gender	Hospital			Clinic			Private doctor or HMO			Other			Estimated Population
	#	%	C.I. (95%)	#	%	C.I. (95%)	#	%	C.I. (95%)	#	%	C.I. (95%)	#
Male	17,500	13.7	10.3 - 17.2	50,900	40.0	34.8 - 45.1	22,700	17.8	14.0 - 21.6	36,300	28.5	23.8 - 33.2	127,500
Female	23,300	19.9	16.5 - 23.3	31,900	27.3	23.5 - 31.1	39,800	34.0	30.0 - 38.0	22,000	18.8	15.5 - 22.1	117,100

HIV - place of last HIV test (18-64) by State, County, Island, Community, BRFSS Age Group, DOH Race-Ethnicity, Gender, Education Level, Employment Status (Grouped), Household Income, Poverty Level, Marital Status (Grouped), Married, Health Care Coverage, for the Year(s) - 2000, 2001, 2002, 2003, 2004, 2005, 2006, 2007, 2008, 2009, 2010

Note: Weighted numbers (#), percentages and 95% confidence intervals; Respondents aged 18 years and older; n/r (Not Reportable) - If the unweighted total responses for a dimension (row) is <50 that row will not be shown; n/a (Not Available) - Not asked of a subset of respondents

Year: 2006

Education Level	Hospital			Clinic			Private doctor or HMO			Other			Estimated Population
	#	%	C.I. (95%)	#	%	C.I. (95%)	#	%	C.I. (95%)	#	%	C.I. (95%)	#
Grades 12 or GED (High School Grad)	6,400	10.7	6.9 - 14.4	21,600	36.1	28.4 - 43.8	15,600	26.1	20.2 - 32.1	16,200	27.1	20.0 - 34.1	59,800
College 1 to 3 years (Some College/ Tech)	13,300	16.5	12.3 - 20.6	27,000	33.4	27.8 - 39.0	21,500	26.6	21.3 - 32.0	18,900	23.5	18.4 - 28.6	80,600
College 4 years or more (College Grad)	20,600	21.1	16.8 - 25.3	32,200	33.0	28.2 - 37.8	23,500	24.1	20.0 - 28.2	21,300	21.8	17.7 - 26.0	97,700

HIV - place of last HIV test (18-64) by State, County, Island, Community, BRFSS Age Group, DOH Race-Ethnicity, Gender, Education Level, Employment Status (Grouped), Household Income, Poverty Level, Marital Status (Grouped), Married, Health Care Coverage, for the Year(s) - 2000, 2001, 2002, 2003, 2004, 2005, 2006, 2007, 2008, 2009, 2010

Note: Weighted numbers (#), percentages and 95% confidence intervals; Respondents aged 18 years and older; n/r (Not Reportable) - If the unweighted total responses for a dimension (row) is <50 that row will not be shown; n/a (Not Available) - Not asked of a subset of respondents

Year: 2006

Employment Status (Grouped)	Hospital			Clinic			Private doctor or HMO			Other			Estimated Population
	#	%	C.I. (95%)	#	%	C.I. (95%)	#	%	C.I. (95%)	#	%	C.I. (95%)	#
Employed	29,900	15.7	13.0 - 18.5	66,900	35.2	31.4 - 39.0	45,600	24.0	20.8 - 27.1	47,800	25.1	21.7 - 28.5	190,200
Unemployed	1,500	14.8	2.6 - 27.1	3,200	33.1	17.6 - 48.5	1,800	17.9	6.7 - 29.1	3,300	34.2	13.6 - 54.8	9,800
Retired/Unable to work	3,000	17.2	10.3 - 24.0	6,400	35.9	24.3 - 47.5	4,500	25.5	15.9 - 35.1	3,800	21.4	14.0 - 28.7	17,700
Student/Homemaker	6,300	23.8	15.4 - 32.1	6,200	23.2	14.3 - 32.1	10,600	40.0	30.3 - 49.8	3,500	13.0	7.2 - 18.9	26,600

HIV - place of last HIV test (18-64) by State, County, Island, Community, BRFSS Age Group, DOH Race-Ethnicity, Gender, Education Level, Employment Status (Grouped), Household Income, Poverty Level, Marital Status (Grouped), Married, Health Care Coverage, for the Year(s) - 2000, 2001, 2002, 2003, 2004, 2005, 2006, 2007, 2008, 2009, 2010

Note: Weighted numbers (#), percentages and 95% confidence intervals; Respondents aged 18 years and older; n/r (Not Reportable) - If the unweighted total responses for a dimension (row) is <50 that row will not be shown; n/a (Not Available) - Not asked of a subset of respondents

Year: 2006

Household Income	Hospital			Clinic			Private doctor or HMO			Other			Estimated Population
	#	%	C.I. (95%)	#	%	C.I. (95%)	#	%	C.I. (95%)	#	%	C.I. (95%)	#
Less than \$10,000	1,300	23.1	6.1 - 40.1	1,500	28.1	13.9 - 42.2	2,000	36.9	19.5 - 54.3	600	11.9	3.1 - 20.7	5,400
\$10,000 to \$14,999	800	14.4	0.9 - 27.9	1,400	25.1	10.5 - 39.6	2,400	42.2	25.3 - 59.1	1,100	18.3	4.6 - 32.1	5,700
\$15,000 to \$19,999	1,200	11.3	2.4 - 20.1	3,100	30.1	15.4 - 44.7	2,500	24.6	10.0 - 39.2	3,500	34.0	15.7 - 52.4	10,200
\$20,000 to \$24,999	2,500	15.7	6.2 - 25.3	4,700	29.0	14.2 - 43.9	3,300	20.3	10.2 - 30.4	5,600	34.9	19.4 - 50.4	16,100
\$25,000 to \$34,999	2,900	10.6	4.6 - 16.5	11,700	42.1	31.0 - 53.2	7,600	27.6	18.9 - 36.2	5,500	19.8	10.6 - 29.0	27,700
\$35,000 to \$49,999	5,700	16.6	11.0 - 22.2	11,900	34.8	26.5 - 43.1	8,100	23.7	17.1 - 30.3	8,500	25.0	17.3 - 32.6	34,200
\$50,000 to \$74,999	6,800	17.1	11.8 - 22.4	15,600	39.7	31.8 - 47.5	10,000	25.5	18.7 - 32.2	7,000	17.7	12.6 - 22.9	39,400
\$75,000 or more	14,800	19.2	14.3 - 24.1	23,100	29.9	24.4 - 35.4	19,600	25.4	20.4 - 30.3	19,700	25.5	20.4 - 30.6	77,300

HIV - place of last HIV test (18-64) by State, County, Island, Community, BRFSS Age Group, DOH Race-Ethnicity, Gender, Education Level, Employment Status (Grouped), Household Income, Poverty Level, Marital Status (Grouped), Married, Health Care Coverage, for the Year(s) - 2000, 2001, 2002, 2003, 2004, 2005, 2006, 2007, 2008, 2009, 2010

Note: Weighted numbers (#), percentages and 95% confidence intervals; Respondents aged 18 years and older; n/r (Not Reportable) - If the unweighted total responses for a dimension (row) is <50 that row will not be shown; n/a (Not Available) - Not asked of a subset of respondents

Year: 2006

Poverty Level	Hospital			Clinic			Private doctor or HMO			Other			Estimated Population
	#	%	C.I. (95%)	#	%	C.I. (95%)	#	%	C.I. (95%)	#	%	C.I. (95%)	#
0-130%	5,600	12.9	7.7 - 18.0	13,100	30.2	21.0 - 39.4	12,500	28.8	21.3 - 36.4	12,200	28.1	19.1 - 37.0	43,500
131-185%	5,200	16.4	9.8 - 23.1	11,700	37.3	27.5 - 47.1	7,800	24.9	17.4 - 32.3	6,700	21.4	12.1 - 30.6	31,400
186+%	25,200	17.9	14.6 - 21.1	48,100	34.1	30.2 - 38.0	35,200	25.0	21.5 - 28.4	32,600	23.1	19.8 - 26.4	141,200

Marital Status (Grouped)	Hospital			Clinic			Private doctor or HMO			Other			Estimated Population
	#	%	C.I. (95%)	#	%	C.I. (95%)	#	%	C.I. (95%)	#	%	C.I. (95%)	#
Married	25,000	17.4	14.4 - 20.4	43,600	30.5	26.3 - 34.7	37,800	26.4	22.6 - 30.2	36,700	25.6	21.9 - 29.3	143,100
Unmarried Couple	2,700	20.7	5.1 - 36.4	5,900	45.6	29.9 - 61.4	1,700	13.4	5.8 - 20.9	2,600	20.3	7.7 - 32.9	12,800
Other	12,600	14.6	10.6 - 18.7	32,800	38.1	32.3 - 43.8	22,200	25.7	21.0 - 30.5	18,600	21.6	16.1 - 27.0	86,200

HIV - place of last HIV test (18-64) by State, County, Island, Community, BRFSS Age Group, DOH Race-Ethnicity, Gender, Education Level, Employment Status (Grouped), Household Income, Poverty Level, Marital Status (Grouped), Married, Health Care Coverage, for the Year(s) - 2000, 2001, 2002, 2003, 2004, 2005, 2006, 2007, 2008, 2009, 2010

Note: Weighted numbers (#), percentages and 95% confidence intervals; Respondents aged 18 years and older; n/r (Not Reportable) - If the unweighted total responses for a dimension (row) is <50 that row will not be shown; n/a (Not Available) - Not asked of a subset of respondents

Year: 2006

Married	Hospital			Clinic			Private doctor or HMO			Other			Estimated Population
	#	%	C.I. (95%)	#	%	C.I. (95%)	#	%	C.I. (95%)	#	%	C.I. (95%)	#
Yes	26,000	17.8	14.8 - 20.8	44,100	30.2	26.0 - 34.4	38,800	26.6	22.8 - 30.3	37,100	25.4	21.8 - 29.0	146,100
No	14,700	15.0	10.9 - 19.0	38,700	39.4	34.0 - 44.8	23,600	24.0	19.7 - 28.3	21,300	21.6	16.6 - 26.6	98,300

Health Care Coverage	Hospital			Clinic			Private doctor or HMO			Other			Estimated Population
	#	%	C.I. (95%)	#	%	C.I. (95%)	#	%	C.I. (95%)	#	%	C.I. (95%)	#
Yes	38,200	17.3	14.8 - 19.9	72,000	32.7	29.3 - 36.1	57,400	26.1	23.1 - 29.0	52,600	23.9	20.7 - 27.0	220,200
No	2,600	10.7	4.0 - 17.4	10,900	44.6	32.8 - 56.4	5,100	21.0	11.3 - 30.7	5,800	23.7	14.9 - 32.5	24,400

HIV - place of last HIV test (18-64) by State, County, Island, Community, BRFSS Age Group, DOH Race-Ethnicity, Gender, Education Level, Employment Status (Grouped), Household Income, Poverty Level, Marital Status (Grouped), Married, Health Care Coverage, for the Year(s) - 2000, 2001, 2002, 2003, 2004, 2005, 2006, 2007, 2008, 2009, 2010

Note: Weighted numbers (#), percentages and 95% confidence intervals; Respondents aged 18 years and older; n/r (Not Reportable) - If the unweighted total responses for a dimension (row) is <50 that row will not be shown; n/a (Not Available) - Not asked of a subset of respondents

Year: 2005

State	Hospital			Clinic			Private doctor or HMO			Other			Estimated Population
	#	%	C.I. (95%)	#	%	C.I. (95%)	#	%	C.I. (95%)	#	%	C.I. (95%)	#
Hawaii State	53,300	18.4	15.9 - 20.9	82,700	28.6	25.7 - 31.4	84,400	29.2	26.5 - 31.9	69,000	23.8	21.0 - 26.6	289,400

County	Hospital			Clinic			Private doctor or HMO			Other			Estimated Population
	#	%	C.I. (95%)	#	%	C.I. (95%)	#	%	C.I. (95%)	#	%	C.I. (95%)	#
Hawaii	5,200	15.6	11.1 - 20.0	10,100	30.5	25.2 - 35.7	9,900	30.0	25.1 - 34.9	7,900	23.9	19.3 - 28.5	33,100
Honolulu	42,800	20.1	16.9 - 23.3	61,300	28.9	25.2 - 32.5	59,800	28.1	24.7 - 31.6	48,700	22.9	19.3 - 26.5	212,600
Kauai	2,200	16.3	9.2 - 23.5	2,600	19.6	12.8 - 26.5	3,500	26.1	18.0 - 34.1	5,000	38.0	27.4 - 48.6	13,300
Maui	3,200	10.6	6.2 - 15.0	8,700	28.5	22.3 - 34.7	11,300	37.1	30.4 - 43.7	7,300	23.9	17.0 - 30.8	30,400

HIV - place of last HIV test (18-64) by State, County, Island, Community, BRFSS Age Group, DOH Race-Ethnicity, Gender, Education Level, Employment Status (Grouped), Household Income, Poverty Level, Marital Status (Grouped), Married, Health Care Coverage, for the Year(s) - 2000, 2001, 2002, 2003, 2004, 2005, 2006, 2007, 2008, 2009, 2010

Note: Weighted numbers (#), percentages and 95% confidence intervals; Respondents aged 18 years and older; n/r (Not Reportable) - If the unweighted total responses for a dimension (row) is <50 that row will not be shown; n/a (Not Available) - Not asked of a subset of respondents

Year: 2005

Island	Hospital			Clinic			Private doctor or HMO			Other			Estimated Population
	#	%	C.I. (95%)	#	%	C.I. (95%)	#	%	C.I. (95%)	#	%	C.I. (95%)	#
Hawaii	5,200	15.6	11.1 - 20.0	10,100	30.5	25.2 - 35.7	9,900	30.0	25.1 - 34.9	7,900	23.9	19.3 - 28.5	33,100
Kauai	2,200	16.3	9.2 - 23.5	2,600	19.6	12.8 - 26.5	3,500	26.1	18.0 - 34.1	5,000	38.0	27.4 - 48.6	13,300
Maui	3,000	10.4	5.8 - 14.9	7,800	27.2	20.8 - 33.6	11,000	38.2	31.2 - 45.3	7,000	24.2	17.0 - 31.5	28,700
Oahu	42,800	20.1	16.9 - 23.3	61,300	28.9	25.2 - 32.5	59,800	28.1	24.7 - 31.6	48,700	22.9	19.3 - 26.5	212,600

Community	Hospital			Clinic			Private doctor or HMO			Other			Estimated Population
	#	%	C.I. (95%)	#	%	C.I. (95%)	#	%	C.I. (95%)	#	%	C.I. (95%)	#
Aiea/ Pearl City	3,200	19.4	8.7 - 30.1	6,400	39.1	25.0 - 53.2	3,800	23.1	12.4 - 33.8	3,000	18.4	7.8 - 29.0	16,400
Hanalei/ Kapaa	1,200	21.4	8.8 - 33.9	1,400	24.6	13.9 - 35.4	1,500	27.0	15.5 - 38.5	1,500	27.0	16.6 - 37.4	5,700
Hilo	2,000	21.4	11.4 - 31.3	2,700	28.7	18.6 - 38.8	3,000	31.9	21.7 - 42.1	1,700	18.1	9.9 - 26.3	9,400

HIV - place of last HIV test (18-64) by State, County, Island, Community, BRFSS Age Group, DOH Race-Ethnicity, Gender, Education Level, Employment Status (Grouped), Household Income, Poverty Level, Marital Status (Grouped), Married, Health Care Coverage, for the Year(s) - 2000, 2001, 2002, 2003, 2004, 2005, 2006, 2007, 2008, 2009, 2010

Note: Weighted numbers (#), percentages and 95% confidence intervals; Respondents aged 18 years and older; n/r (Not Reportable) - If the unweighted total responses for a dimension (row) is <50 that row will not be shown; n/a (Not Available) - Not asked of a subset of respondents

Year: 2005

Community	Hospital			Clinic			Private doctor or HMO			Other			Estimated Population
	#	%	C.I. (95%)	#	%	C.I. (95%)	#	%	C.I. (95%)	#	%	C.I. (95%)	#
Kaaawa/ Kahaluu/ Kaneohe	1,800	11.1	3.0 - 19.2	4,500	27.6	13.0 - 42.2	2,900	18.1	8.8 - 27.3	7,000	43.3	26.3 - 60.2	16,200
Kahului	900	9.1	1.3 - 16.8	3,200	32.3	20.1 - 44.5	3,000	31.0	19.9 - 42.1	2,700	27.6	16.7 - 38.5	9,800
Kailua/ Waimanalo	4,000	23.4	12.3 - 34.4	4,500	26.2	14.4 - 38.0	4,400	25.8	14.1 - 37.5	4,200	24.6	12.7 - 36.5	17,100
Kaimuki/ Palolo/ Waikiki	3,300	17.1	8.4 - 25.7	7,200	37.1	25.8 - 48.4	5,300	27.1	16.9 - 37.2	3,600	18.7	9.8 - 27.6	19,400
Kona	1,100	13.9	6.1 - 21.7	2,500	31.9	20.8 - 43.0	2,300	29.3	19.3 - 39.3	1,900	24.9	15.2 - 34.7	7,800
Lahaina/ Wailuku	800	8.3	0.1 - 16.4	2,500	27.0	16.3 - 37.8	4,100	44.8	32.1 - 57.6	1,800	19.9	10.1 - 29.6	9,100
Lihue-Waimea	1,000	12.6	5.0 - 20.2	1,200	15.9	7.3 - 24.5	1,900	25.4	14.3 - 36.5	3,500	46.2	30.9 - 61.4	7,600
Mililani/ Wahiawa	5,700	19.8	11.2 - 28.5	9,600	33.1	23.1 - 43.2	8,500	29.5	20.0 - 39.1	5,000	17.5	10.3 - 24.7	28,800
N.Hawaii	500	7.3	2.8 - 11.8	1,800	25.3	16.7 - 33.9	2,500	35.7	26.5 - 44.9	2,200	31.7	21.8 - 41.6	6,900

HIV - place of last HIV test (18-64) by State, County, Island, Community, BRFSS Age Group, DOH Race-Ethnicity, Gender, Education Level, Employment Status (Grouped), Household Income, Poverty Level, Marital Status (Grouped), Married, Health Care Coverage, for the Year(s) - 2000, 2001, 2002, 2003, 2004, 2005, 2006, 2007, 2008, 2009, 2010

Note: Weighted numbers (#), percentages and 95% confidence intervals; Respondents aged 18 years and older; n/r (Not Reportable) - If the unweighted total responses for a dimension (row) is <50 that row will not be shown; n/a (Not Available) - Not asked of a subset of respondents

Year: 2005

Community	Hospital			Clinic			Private doctor or HMO			Other			Estimated Population
	#	%	C.I. (95%)	#	%	C.I. (95%)	#	%	C.I. (95%)	#	%	C.I. (95%)	#
Nuuanu/ Kalihi/ Moanalua	7,500	41.2	23.8 - 58.6	2,800	15.5	5.9 - 25.1	4,300	23.7	10.8 - 36.6	3,600	19.6	3.3 - 35.9	18,200
Puna/ Kau	1,600	17.3	7.7 - 27.0	3,200	35.1	24.1 - 46.1	2,200	24.4	15.3 - 33.6	2,100	23.2	14.6 - 31.8	9,000
Salt Lake/ Foster Village	5,300	31.5	18.5 - 44.4	5,200	30.9	17.7 - 44.2	3,500	21.0	9.2 - 32.7	2,800	16.6	6.5 - 26.8	16,700
Upcountry/ Hana	1,300	13.6	5.6 - 21.6	2,200	22.4	12.8 - 31.9	3,900	39.3	27.0 - 51.5	2,400	24.8	9.2 - 40.4	9,900
Waipahu/ Kapolei/ Ewa	6,100	15.4	9.5 - 21.3	10,100	25.6	17.6 - 33.6	11,500	29.2	21.3 - 37.1	11,800	29.8	21.4 - 38.3	39,400

HIV - place of last HIV test (18-64) by State, County, Island, Community, BRFSS Age Group, DOH Race-Ethnicity, Gender, Education Level, Employment Status (Grouped), Household Income, Poverty Level, Marital Status (Grouped), Married, Health Care Coverage, for the Year(s) - 2000, 2001, 2002, 2003, 2004, 2005, 2006, 2007, 2008, 2009, 2010

Note: Weighted numbers (#), percentages and 95% confidence intervals; Respondents aged 18 years and older; n/r (Not Reportable) - If the unweighted total responses for a dimension (row) is <50 that row will not be shown; n/a (Not Available) - Not asked of a subset of respondents

Year: 2005

BRFSS Age Group	Hospital			Clinic			Private doctor or HMO			Other			Estimated Population
	#	%	C.I. (95%)	#	%	C.I. (95%)	#	%	C.I. (95%)	#	%	C.I. (95%)	#
18-24	5,000	15.4	6.2 - 24.7	13,300	41.2	29.4 - 53.0	9,000	28.0	18.0 - 38.0	4,900	15.3	6.7 - 23.9	32,200
25-34	20,300	21.2	16.3 - 26.0	23,000	24.0	19.1 - 28.9	27,500	28.7	23.6 - 33.7	25,100	26.2	20.3 - 32.1	95,900
35-44	13,400	16.1	12.1 - 20.1	23,100	27.6	22.7 - 32.6	25,700	30.8	26.0 - 35.5	21,300	25.5	20.9 - 30.2	83,600
45-54	8,500	16.5	11.7 - 21.3	16,500	32.0	26.0 - 38.0	16,000	31.0	25.2 - 36.7	10,600	20.5	15.8 - 25.3	51,600
55-64	6,100	23.4	15.4 - 31.3	6,800	26.1	19.1 - 33.1	6,200	23.9	17.1 - 30.7	6,900	26.6	18.9 - 34.4	26,100

HIV - place of last HIV test (18-64) by State, County, Island, Community, BRFSS Age Group, DOH Race-Ethnicity, Gender, Education Level, Employment Status (Grouped), Household Income, Poverty Level, Marital Status (Grouped), Married, Health Care Coverage, for the Year(s) - 2000, 2001, 2002, 2003, 2004, 2005, 2006, 2007, 2008, 2009, 2010

Note: Weighted numbers (#), percentages and 95% confidence intervals; Respondents aged 18 years and older; n/r (Not Reportable) - If the unweighted total responses for a dimension (row) is <50 that row will not be shown; n/a (Not Available) - Not asked of a subset of respondents

Year: 2005

DOH Race-Ethnicity	Hospital			Clinic			Private doctor or HMO			Other			Estimated Population
	#	%	C.I. (95%)	#	%	C.I. (95%)	#	%	C.I. (95%)	#	%	C.I. (95%)	#
Caucasian	23,000	17.1	14.0 - 20.3	41,200	30.6	26.8 - 34.4	38,100	28.3	24.7 - 32.0	32,300	24.0	20.3 - 27.7	134,700
Native Hawaiian	5,900	19.4	12.2 - 26.6	7,600	25.0	16.8 - 33.2	10,600	35.1	26.4 - 43.8	6,200	20.5	10.4 - 30.6	30,300
Filipino	8,100	25.5	14.7 - 36.4	6,500	20.5	12.4 - 28.7	10,300	32.5	22.5 - 42.5	6,800	21.4	11.3 - 31.6	31,600
Japanese	6,900	18.1	10.6 - 25.7	10,000	26.5	17.4 - 35.6	10,600	28.1	20.5 - 35.8	10,300	27.2	19.1 - 35.3	37,800
Black	2,900	22.5	9.8 - 35.2	2,300	17.8	7.6 - 28.1	2,300	18.0	6.9 - 29.2	5,400	41.6	26.0 - 57.2	13,000
Other	3,100	20.0	9.7 - 30.3	6,100	40.0	25.6 - 54.3	3,200	21.1	11.0 - 31.2	2,900	18.9	9.2 - 28.6	15,300

HIV - place of last HIV test (18-64) by State, County, Island, Community, BRFSS Age Group, DOH Race-Ethnicity, Gender, Education Level, Employment Status (Grouped), Household Income, Poverty Level, Marital Status (Grouped), Married, Health Care Coverage, for the Year(s) - 2000, 2001, 2002, 2003, 2004, 2005, 2006, 2007, 2008, 2009, 2010

Note: Weighted numbers (#), percentages and 95% confidence intervals; Respondents aged 18 years and older; n/r (Not Reportable) - If the unweighted total responses for a dimension (row) is <50 that row will not be shown; n/a (Not Available) - Not asked of a subset of respondents

Year: 2005

Gender	Hospital			Clinic			Private doctor or HMO			Other			Estimated Population
	#	%	C.I. (95%)	#	%	C.I. (95%)	#	%	C.I. (95%)	#	%	C.I. (95%)	#
Male	25,300	16.6	12.9 - 20.3	49,600	32.5	28.0 - 37.0	33,900	22.2	18.4 - 26.0	43,600	28.6	24.0 - 33.2	152,400
Female	28,000	20.4	17.2 - 23.7	33,100	24.2	20.8 - 27.5	50,600	36.9	33.3 - 40.6	25,300	18.5	15.6 - 21.3	137,000

Education Level	Hospital			Clinic			Private doctor or HMO			Other			Estimated Population
	#	%	C.I. (95%)	#	%	C.I. (95%)	#	%	C.I. (95%)	#	%	C.I. (95%)	#
Grades 9 thru 11 (Some High School)	2,100	25.3	10.4 - 40.2	2,500	29.5	9.9 - 49.0	2,600	30.4	14.3 - 46.5	1,300	14.8	2.0 - 27.6	8,500
Grades 12 or GED (High School Grad)	12,600	19.5	14.0 - 25.1	19,100	29.8	23.9 - 35.7	19,500	30.3	24.2 - 36.4	13,100	20.3	14.7 - 26.0	64,200
College 1 to 3 years (Some College/ Tech)	14,600	16.1	12.2 - 19.9	28,100	31.0	25.5 - 36.5	26,300	29.0	24.1 - 34.0	21,700	23.9	18.9 - 28.9	90,700
College 4 years or more (College Grad)	22,600	18.3	14.5 - 22.0	32,600	26.4	22.3 - 30.4	35,500	28.7	24.8 - 32.7	32,900	26.6	22.2 - 31.1	123,600

HIV - place of last HIV test (18-64) by State, County, Island, Community, BRFSS Age Group, DOH Race-Ethnicity, Gender, Education Level, Employment Status (Grouped), Household Income, Poverty Level, Marital Status (Grouped), Married, Health Care Coverage, for the Year(s) - 2000, 2001, 2002, 2003, 2004, 2005, 2006, 2007, 2008, 2009, 2010

Note: Weighted numbers (#), percentages and 95% confidence intervals; Respondents aged 18 years and older; n/r (Not Reportable) - If the unweighted total responses for a dimension (row) is <50 that row will not be shown; n/a (Not Available) - Not asked of a subset of respondents

Year: 2005

Employment Status (Grouped)	Hospital			Clinic			Private doctor or HMO			Other			Estimated Population
	#	%	C.I. (95%)	#	%	C.I. (95%)	#	%	C.I. (95%)	#	%	C.I. (95%)	#
Employed	38,800	17.1	14.2 - 19.9	67,400	29.7	26.4 - 33.0	65,100	28.7	25.6 - 31.8	55,600	24.5	21.2 - 27.8	227,000
Retired/Unable to work	6,400	27.2	18.3 - 36.0	4,200	17.6	11.8 - 23.4	6,500	27.4	18.7 - 36.0	6,600	27.9	18.4 - 37.3	23,600
Student/Homemaker	7,400	22.4	15.5 - 29.4	8,900	27.2	19.1 - 35.3	11,100	33.9	25.7 - 42.1	5,400	16.5	10.1 - 22.8	32,800

HIV - place of last HIV test (18-64) by State, County, Island, Community, BRFSS Age Group, DOH Race-Ethnicity, Gender, Education Level, Employment Status (Grouped), Household Income, Poverty Level, Marital Status (Grouped), Married, Health Care Coverage, for the Year(s) - 2000, 2001, 2002, 2003, 2004, 2005, 2006, 2007, 2008, 2009, 2010

Note: Weighted numbers (#), percentages and 95% confidence intervals; Respondents aged 18 years and older; n/r (Not Reportable) - If the unweighted total responses for a dimension (row) is <50 that row will not be shown; n/a (Not Available) - Not asked of a subset of respondents

Year: 2005

Household Income	Hospital			Clinic			Private doctor or HMO			Other			Estimated Population
	#	%	C.I. (95%)	#	%	C.I. (95%)	#	%	C.I. (95%)	#	%	C.I. (95%)	#
Less than \$10,000	1,200	12.2	0.8 - 23.5	2,900	29.2	13.2 - 45.2	1,900	19.5	8.0 - 31.0	3,900	39.2	17.3 - 61.1	10,000
\$10,000 to \$14,999	700	11.4	2.0 - 20.7	3,100	47.4	24.2 - 70.5	1,900	29.3	11.3 - 47.2	800	12.0	0.0 - 24.1	6,600
\$15,000 to \$19,999	800	7.9	1.0 - 14.7	3,100	30.6	14.8 - 46.3	3,600	35.2	19.4 - 51.1	2,700	26.3	10.2 - 42.4	10,200
\$20,000 to \$24,999	2,200	13.3	6.1 - 20.5	4,700	28.0	14.6 - 41.3	5,300	31.7	21.1 - 42.2	4,500	27.0	15.9 - 38.2	16,800
\$25,000 to \$34,999	6,500	22.2	13.8 - 30.6	7,800	26.5	18.2 - 34.7	8,100	27.6	18.4 - 36.9	6,900	23.6	14.8 - 32.5	29,300
\$35,000 to \$49,999	10,100	22.8	15.4 - 30.1	12,900	29.2	21.8 - 36.6	12,100	27.4	20.8 - 34.1	9,100	20.6	14.2 - 27.0	44,200
\$50,000 to \$74,999	9,500	16.5	11.2 - 21.8	19,600	34.0	27.5 - 40.5	16,500	28.5	22.5 - 34.6	12,100	20.9	14.6 - 27.3	57,800
\$75,000 or more	14,000	17.0	12.9 - 21.0	20,700	25.1	20.3 - 29.9	25,800	31.2	26.3 - 36.1	22,100	26.8	21.9 - 31.6	82,600

HIV - place of last HIV test (18-64) by State, County, Island, Community, BRFSS Age Group, DOH Race-Ethnicity, Gender, Education Level, Employment Status (Grouped), Household Income, Poverty Level, Marital Status (Grouped), Married, Health Care Coverage, for the Year(s) - 2000, 2001, 2002, 2003, 2004, 2005, 2006, 2007, 2008, 2009, 2010

Note: Weighted numbers (#), percentages and 95% confidence intervals; Respondents aged 18 years and older; n/r (Not Reportable) - If the unweighted total responses for a dimension (row) is <50 that row will not be shown; n/a (Not Available) - Not asked of a subset of respondents

Year: 2005

Poverty Level	Hospital			Clinic			Private doctor or HMO			Other			Estimated Population
	#	%	C.I. (95%)	#	%	C.I. (95%)	#	%	C.I. (95%)	#	%	C.I. (95%)	#
0-130%	5,800	12.5	7.4 - 17.6	14,700	31.6	22.9 - 40.3	14,600	31.5	23.9 - 39.1	11,300	24.4	16.4 - 32.3	46,400
131-185%	6,900	24.7	14.1 - 35.4	5,600	20.2	12.4 - 27.9	7,300	26.2	16.4 - 36.0	8,100	28.9	16.6 - 41.3	28,000
186+%	32,400	17.7	14.9 - 20.5	54,500	29.8	26.5 - 33.2	53,300	29.1	26.0 - 32.3	42,700	23.4	20.3 - 26.4	183,000

Marital Status (Grouped)	Hospital			Clinic			Private doctor or HMO			Other			Estimated Population
	#	%	C.I. (95%)	#	%	C.I. (95%)	#	%	C.I. (95%)	#	%	C.I. (95%)	#
Married	36,000	20.4	17.1 - 23.7	47,800	27.1	23.5 - 30.6	51,000	28.9	25.4 - 32.3	41,900	23.7	20.4 - 27.0	176,800
Unmarried Couple	700	7.3	1.0 - 13.6	3,700	39.5	25.4 - 53.6	3,400	36.1	23.0 - 49.2	1,600	17.1	7.0 - 27.2	9,400
Other	15,600	15.7	11.5 - 19.8	29,800	29.8	24.7 - 34.9	29,600	29.7	24.8 - 34.6	24,800	24.8	19.3 - 30.4	99,800

HIV - place of last HIV test (18-64) by State, County, Island, Community, BRFSS Age Group, DOH Race-Ethnicity, Gender, Education Level, Employment Status (Grouped), Household Income, Poverty Level, Marital Status (Grouped), Married, Health Care Coverage, for the Year(s) - 2000, 2001, 2002, 2003, 2004, 2005, 2006, 2007, 2008, 2009, 2010

Note: Weighted numbers (#), percentages and 95% confidence intervals; Respondents aged 18 years and older; n/r (Not Reportable) - If the unweighted total responses for a dimension (row) is <50 that row will not be shown; n/a (Not Available) - Not asked of a subset of respondents

Year: 2005

Married	Hospital			Clinic			Private doctor or HMO			Other			Estimated Population
	#	%	C.I. (95%)	#	%	C.I. (95%)	#	%	C.I. (95%)	#	%	C.I. (95%)	#
Yes	36,700	20.2	17.0 - 23.4	48,900	27.0	23.4 - 30.5	52,300	28.9	25.5 - 32.2	43,300	23.9	20.6 - 27.2	181,200
No	16,600	15.4	11.5 - 19.3	33,800	31.3	26.4 - 36.2	32,100	29.6	25.1 - 34.2	25,600	23.7	18.5 - 28.8	108,100

Health Care Coverage	Hospital			Clinic			Private doctor or HMO			Other			Estimated Population
	#	%	C.I. (95%)	#	%	C.I. (95%)	#	%	C.I. (95%)	#	%	C.I. (95%)	#
Yes	49,100	18.5	15.9 - 21.1	72,700	27.4	24.4 - 30.3	80,400	30.3	27.4 - 33.2	63,400	23.9	20.9 - 26.9	265,700
No	4,200	18.2	10.1 - 26.3	9,500	41.5	30.9 - 52.1	3,700	16.2	10.0 - 22.3	5,500	24.1	15.7 - 32.6	22,800

HIV - place of last HIV test (18-64) by State, County, Island, Community, BRFSS Age Group, DOH Race-Ethnicity, Gender, Education Level, Employment Status (Grouped), Household Income, Poverty Level, Marital Status (Grouped), Married, Health Care Coverage, for the Year(s) - 2000, 2001, 2002, 2003, 2004, 2005, 2006, 2007, 2008, 2009, 2010

Note: Weighted numbers (#), percentages and 95% confidence intervals; Respondents aged 18 years and older; n/r (Not Reportable) - If the unweighted total responses for a dimension (row) is <50 that row will not be shown; n/a (Not Available) - Not asked of a subset of respondents

Year: 2004

State	Hospital			Clinic			Private doctor or HMO			Other			Estimated Population
	#	%	C.I. (95%)	#	%	C.I. (95%)	#	%	C.I. (95%)	#	%	C.I. (95%)	#
Hawaii State	52,100	17.9	14.0 - 21.8	93,300	32.0	27.1 - 37.0	98,500	33.8	29.0 - 38.7	47,200	16.2	12.3 - 20.1	291,200

County	Hospital			Clinic			Private doctor or HMO			Other			Estimated Population
	#	%	C.I. (95%)	#	%	C.I. (95%)	#	%	C.I. (95%)	#	%	C.I. (95%)	#
Hawaii	3,600	8.8	4.5 - 13.2	17,300	42.5	32.7 - 52.4	14,700	36.0	27.0 - 45.0	5,200	12.7	6.7 - 18.6	40,700
Honolulu	41,400	20.2	14.8 - 25.6	62,800	30.6	24.1 - 37.2	69,600	34.0	27.5 - 40.4	31,100	15.2	10.3 - 20.1	204,900
Kauai	2,700	18.7	8.9 - 28.5	4,800	32.8	21.6 - 43.9	5,000	34.2	22.7 - 45.8	2,100	14.3	4.7 - 23.9	14,700
Maui	4,300	14.0	7.2 - 20.8	8,400	27.2	17.6 - 36.9	9,300	30.0	20.1 - 39.8	8,900	28.8	15.8 - 41.7	30,900

HIV - place of last HIV test (18-64) by State, County, Island, Community, BRFSS Age Group, DOH Race-Ethnicity, Gender, Education Level, Employment Status (Grouped), Household Income, Poverty Level, Marital Status (Grouped), Married, Health Care Coverage, for the Year(s) - 2000, 2001, 2002, 2003, 2004, 2005, 2006, 2007, 2008, 2009, 2010

Note: Weighted numbers (#), percentages and 95% confidence intervals; Respondents aged 18 years and older; n/r (Not Reportable) - If the unweighted total responses for a dimension (row) is <50 that row will not be shown; n/a (Not Available) - Not asked of a subset of respondents

Year: 2004

Island	Hospital			Clinic			Private doctor or HMO			Other			Estimated Population
	#	%	C.I. (95%)	#	%	C.I. (95%)	#	%	C.I. (95%)	#	%	C.I. (95%)	#
Hawaii	3,600	8.8	4.5 - 13.2	17,300	42.5	32.7 - 52.4	14,700	36.0	27.0 - 45.0	5,200	12.7	6.7 - 18.6	40,700
Kauai	2,700	18.7	8.9 - 28.5	4,800	32.8	21.6 - 43.9	5,000	34.2	22.7 - 45.8	2,100	14.3	4.7 - 23.9	14,700
Maui	3,600	12.3	5.5 - 19.1	7,600	26.3	16.2 - 36.4	9,000	31.1	20.6 - 41.6	8,700	30.3	16.6 - 44.0	28,900
Oahu	41,400	20.2	14.8 - 25.6	62,800	30.6	24.1 - 37.2	69,600	34.0	27.5 - 40.4	31,100	15.2	10.3 - 20.1	204,900

Community	Hospital			Clinic			Private doctor or HMO			Other			Estimated Population
	#	%	C.I. (95%)	#	%	C.I. (95%)	#	%	C.I. (95%)	#	%	C.I. (95%)	#
Puna/ Kau	500	3.5	0.0 - 7.2	8,500	53.9	36.6 - 71.3	5,500	34.7	18.1 - 51.3	1,200	7.9	0.0 - 16.2	15,800

HIV - place of last HIV test (18-64) by State, County, Island, Community, BRFSS Age Group, DOH Race-Ethnicity, Gender, Education Level, Employment Status (Grouped), Household Income, Poverty Level, Marital Status (Grouped), Married, Health Care Coverage, for the Year(s) - 2000, 2001, 2002, 2003, 2004, 2005, 2006, 2007, 2008, 2009, 2010

Note: Weighted numbers (#), percentages and 95% confidence intervals; Respondents aged 18 years and older; n/r (Not Reportable) - If the unweighted total responses for a dimension (row) is <50 that row will not be shown; n/a (Not Available) - Not asked of a subset of respondents

Year: 2004

BRFSS Age Group	Hospital			Clinic			Private doctor or HMO			Other			Estimated Population
	#	%	C.I. (95%)	#	%	C.I. (95%)	#	%	C.I. (95%)	#	%	C.I. (95%)	#
18-24	8,900	21.1	8.6 - 33.7	15,600	37.2	19.5 - 54.9	13,000	31.0	15.7 - 46.3	4,500	10.7	1.4 - 20.0	41,900
25-34	13,700	14.6	8.3 - 21.0	26,600	28.4	20.0 - 36.8	34,700	37.1	28.0 - 46.3	18,600	19.8	11.9 - 27.8	93,600
35-44	20,500	23.7	15.2 - 32.3	22,200	25.8	17.5 - 34.1	28,900	33.5	24.6 - 42.5	14,600	16.9	9.5 - 24.3	86,200
45-54	6,800	15.0	8.4 - 21.6	19,900	43.8	33.8 - 53.7	12,900	28.4	20.2 - 36.6	5,900	12.9	6.5 - 19.3	45,500
55-64	2,300	9.4	2.1 - 16.8	9,000	37.4	23.7 - 51.2	9,000	37.5	24.6 - 50.3	3,800	15.7	5.7 - 25.6	23,900

HIV - place of last HIV test (18-64) by State, County, Island, Community, BRFSS Age Group, DOH Race-Ethnicity, Gender, Education Level, Employment Status (Grouped), Household Income, Poverty Level, Marital Status (Grouped), Married, Health Care Coverage, for the Year(s) - 2000, 2001, 2002, 2003, 2004, 2005, 2006, 2007, 2008, 2009, 2010

Note: Weighted numbers (#), percentages and 95% confidence intervals; Respondents aged 18 years and older; n/r (Not Reportable) - If the unweighted total responses for a dimension (row) is <50 that row will not be shown; n/a (Not Available) - Not asked of a subset of respondents

Year: 2004

DOH Race-Ethnicity	Hospital			Clinic			Private doctor or HMO			Other			Estimated Population
	#	%	C.I. (95%)	#	%	C.I. (95%)	#	%	C.I. (95%)	#	%	C.I. (95%)	#
Caucasian	20,500	15.4	10.6 - 20.2	43,300	32.6	26.0 - 39.2	47,600	35.9	29.1 - 42.6	21,500	16.2	10.7 - 21.7	132,900
Native Hawaiian	8,000	22.5	8.1 - 36.9	8,200	23.0	12.9 - 33.1	14,000	39.2	24.8 - 53.7	5,500	15.2	5.2 - 25.3	35,800
Filipino	8,500	25.6	11.6 - 39.6	8,800	26.4	11.9 - 40.9	10,100	30.5	16.1 - 44.8	5,900	17.6	5.2 - 30.0	33,300
Japanese	4,000	13.5	3.8 - 23.2	9,800	32.9	17.2 - 48.6	9,900	33.3	17.1 - 49.4	6,100	20.3	7.9 - 32.8	29,900

Gender	Hospital			Clinic			Private doctor or HMO			Other			Estimated Population
	#	%	C.I. (95%)	#	%	C.I. (95%)	#	%	C.I. (95%)	#	%	C.I. (95%)	#
Male	15,200	10.5	6.2 - 14.8	59,600	41.3	33.2 - 49.3	39,000	27.1	20.2 - 33.9	30,500	21.2	14.7 - 27.6	144,300
Female	36,900	25.1	18.9 - 31.3	33,700	23.0	18.1 - 27.9	59,500	40.5	33.9 - 47.1	16,700	11.4	7.1 - 15.7	146,800

HIV - place of last HIV test (18-64) by State, County, Island, Community, BRFSS Age Group, DOH Race-Ethnicity, Gender, Education Level, Employment Status (Grouped), Household Income, Poverty Level, Marital Status (Grouped), Married, Health Care Coverage, for the Year(s) - 2000, 2001, 2002, 2003, 2004, 2005, 2006, 2007, 2008, 2009, 2010

Note: Weighted numbers (#), percentages and 95% confidence intervals; Respondents aged 18 years and older; n/r (Not Reportable) - If the unweighted total responses for a dimension (row) is <50 that row will not be shown; n/a (Not Available) - Not asked of a subset of respondents

Year: 2004

Education Level	Hospital			Clinic			Private doctor or HMO			Other			Estimated Population
	#	%	C.I. (95%)	#	%	C.I. (95%)	#	%	C.I. (95%)	#	%	C.I. (95%)	#
Grades 12 or GED (High School Grad)	15,000	17.6	9.0 - 26.2	26,200	30.8	20.9 - 40.7	32,300	38.0	27.9 - 48.1	11,600	13.6	7.1 - 20.2	85,000
College 1 to 3 years (Some College/ Tech)	17,100	16.1	10.4 - 21.9	33,700	31.7	23.6 - 39.9	34,600	32.6	24.5 - 40.7	20,700	19.5	12.0 - 27.0	106,000
College 4 years or more (College Grad)	17,300	18.5	12.3 - 24.7	32,800	35.0	26.8 - 43.1	29,800	31.7	24.4 - 39.0	13,900	14.8	9.1 - 20.6	93,800

Employment Status (Grouped)	Hospital			Clinic			Private doctor or HMO			Other			Estimated Population
	#	%	C.I. (95%)	#	%	C.I. (95%)	#	%	C.I. (95%)	#	%	C.I. (95%)	#
Employed	35,800	16.6	12.4 - 20.8	73,600	34.1	28.2 - 40.0	69,300	32.1	26.6 - 37.6	37,200	17.2	12.6 - 21.9	216,000
Retired/Unable to work	4,100	18.7	0.0 - 39.4	6,200	28.5	14.2 - 42.7	8,900	40.7	22.4 - 59.0	2,700	12.2	2.7 - 21.7	21,900
Student/Homemaker	11,500	26.5	15.1 - 37.9	8,100	18.8	8.4 - 29.2	20,000	46.3	32.9 - 59.6	3,700	8.5	1.6 - 15.3	43,300

HIV - place of last HIV test (18-64) by State, County, Island, Community, BRFSS Age Group, DOH Race-Ethnicity, Gender, Education Level, Employment Status (Grouped), Household Income, Poverty Level, Marital Status (Grouped), Married, Health Care Coverage, for the Year(s) - 2000, 2001, 2002, 2003, 2004, 2005, 2006, 2007, 2008, 2009, 2010

Note: Weighted numbers (#), percentages and 95% confidence intervals; Respondents aged 18 years and older; n/r (Not Reportable) - If the unweighted total responses for a dimension (row) is <50 that row will not be shown; n/a (Not Available) - Not asked of a subset of respondents

Year: 2004

Household Income	Hospital			Clinic			Private doctor or HMO			Other			Estimated Population
	#	%	C.I. (95%)	#	%	C.I. (95%)	#	%	C.I. (95%)	#	%	C.I. (95%)	#
\$20,000 to \$24,999	3,400	15.9	5.2 - 26.5	8,500	39.7	23.4 - 56.0	6,900	32.4	17.9 - 46.9	2,600	12.1	2.0 - 22.1	21,300
\$25,000 to \$34,999	4,700	14.2	4.0 - 24.3	7,200	21.6	11.8 - 31.4	15,600	46.7	32.5 - 60.9	5,900	17.5	4.1 - 31.0	33,500
\$35,000 to \$49,999	10,000	22.0	12.0 - 32.0	14,600	32.3	20.0 - 44.6	16,200	35.7	23.3 - 48.1	4,500	10.0	3.2 - 16.7	45,300
\$50,000 to \$74,999	18,600	19.2	12.0 - 26.4	32,800	33.9	24.3 - 43.6	35,600	36.8	27.6 - 46.0	9,700	10.1	5.1 - 15.0	96,700
\$75,000 or more	11,000	15.2	8.4 - 22.0	18,100	25.0	16.1 - 33.9	21,300	29.3	20.1 - 38.6	22,100	30.5	20.4 - 40.6	72,500

HIV - place of last HIV test (18-64) by State, County, Island, Community, BRFSS Age Group, DOH Race-Ethnicity, Gender, Education Level, Employment Status (Grouped), Household Income, Poverty Level, Marital Status (Grouped), Married, Health Care Coverage, for the Year(s) - 2000, 2001, 2002, 2003, 2004, 2005, 2006, 2007, 2008, 2009, 2010

Note: Weighted numbers (#), percentages and 95% confidence intervals; Respondents aged 18 years and older; n/r (Not Reportable) - If the unweighted total responses for a dimension (row) is <50 that row will not be shown; n/a (Not Available) - Not asked of a subset of respondents

Year: 2004

Poverty Level	Hospital			Clinic			Private doctor or HMO			Other			Estimated Population
	#	%	C.I. (95%)	#	%	C.I. (95%)	#	%	C.I. (95%)	#	%	C.I. (95%)	#
0-130%	6,900	17.1	4.2 - 30.0	16,500	40.9	27.7 - 54.2	11,000	27.2	16.4 - 38.1	5,900	14.7	4.4 - 25.1	40,200
131-185%	7,200	20.1	7.9 - 32.3	11,600	32.5	18.7 - 46.2	13,500	37.8	23.2 - 52.3	3,500	9.7	1.8 - 17.6	35,600
186+%	38,100	17.7	13.4 - 22.0	65,300	30.3	24.5 - 36.1	74,100	34.4	28.7 - 40.1	37,900	17.6	12.9 - 22.3	215,300

Marital Status (Grouped)	Hospital			Clinic			Private doctor or HMO			Other			Estimated Population
	#	%	C.I. (95%)	#	%	C.I. (95%)	#	%	C.I. (95%)	#	%	C.I. (95%)	#
Married	35,600	20.8	15.1 - 26.4	47,900	28.0	22.0 - 33.9	59,500	34.7	28.3 - 41.2	28,300	16.5	11.5 - 21.6	171,300
Other	16,200	14.9	9.4 - 20.4	42,500	39.2	30.3 - 48.0	34,200	31.5	23.7 - 39.4	15,600	14.4	8.1 - 20.8	108,500

HIV - place of last HIV test (18-64) by State, County, Island, Community, BRFSS Age Group, DOH Race-Ethnicity, Gender, Education Level, Employment Status (Grouped), Household Income, Poverty Level, Marital Status (Grouped), Married, Health Care Coverage, for the Year(s) - 2000, 2001, 2002, 2003, 2004, 2005, 2006, 2007, 2008, 2009, 2010

Note: Weighted numbers (#), percentages and 95% confidence intervals; Respondents aged 18 years and older; n/r (Not Reportable) - If the unweighted total responses for a dimension (row) is <50 that row will not be shown; n/a (Not Available) - Not asked of a subset of respondents

Year: 2004

Married	Hospital			Clinic			Private doctor or HMO			Other			Estimated Population
	#	%	C.I. (95%)	#	%	C.I. (95%)	#	%	C.I. (95%)	#	%	C.I. (95%)	#
Yes	37,400	21.2	15.7 - 26.8	48,300	27.4	21.6 - 33.2	62,200	35.3	29.0 - 41.6	28,300	16.1	11.2 - 21.0	176,200
No	14,700	12.8	7.7 - 17.8	45,000	39.1	30.7 - 47.6	36,400	31.7	24.1 - 39.2	18,900	16.4	10.1 - 22.8	114,900

Health Care Coverage	Hospital			Clinic			Private doctor or HMO			Other			Estimated Population
	#	%	C.I. (95%)	#	%	C.I. (95%)	#	%	C.I. (95%)	#	%	C.I. (95%)	#
Yes	46,000	17.7	13.5 - 21.8	82,100	31.5	26.3 - 36.7	91,100	35.0	29.8 - 40.1	41,300	15.9	11.9 - 19.8	260,500
No	6,100	19.9	8.1 - 31.8	11,200	36.7	21.4 - 52.0	7,400	24.1	10.3 - 37.8	5,900	19.3	4.6 - 34.0	30,600

HIV - place of last HIV test (18-64) by State, County, Island, Community, BRFSS Age Group, DOH Race-Ethnicity, Gender, Education Level, Employment Status (Grouped), Household Income, Poverty Level, Marital Status (Grouped), Married, Health Care Coverage, for the Year(s) - 2000, 2001, 2002, 2003, 2004, 2005, 2006, 2007, 2008, 2009, 2010

Note: Weighted numbers (#), percentages and 95% confidence intervals; Respondents aged 18 years and older; n/r (Not Reportable) - If the unweighted total responses for a dimension (row) is <50 that row will not be shown; n/a (Not Available) - Not asked of a subset of respondents

Year: 2003

State	Hospital			Clinic			Private doctor or HMO			Other			Estimated Population
	#	%	C.I. (95%)	#	%	C.I. (95%)	#	%	C.I. (95%)	#	%	C.I. (95%)	#
Hawaii State	40,800	12.4	10.4 - 14.5	98,200	29.9	26.9 - 32.9	152,900	46.6	43.3 - 49.8	36,200	11.0	9.0 - 13.1	328,100

County	Hospital			Clinic			Private doctor or HMO			Other			Estimated Population
	#	%	C.I. (95%)	#	%	C.I. (95%)	#	%	C.I. (95%)	#	%	C.I. (95%)	#
Hawaii	3,800	10.3	6.5 - 14.1	9,900	27.0	20.9 - 33.1	18,400	50.2	43.2 - 57.1	4,600	12.5	8.1 - 17.0	36,700
Honolulu	32,700	13.6	10.9 - 16.3	72,700	30.2	26.4 - 34.0	110,000	45.7	41.6 - 49.8	25,200	10.5	7.9 - 13.0	240,600
Kauai	1,800	12.6	4.7 - 20.5	4,700	33.2	23.6 - 42.8	6,400	44.8	34.6 - 55.0	1,300	9.4	4.3 - 14.5	14,300
Maui	2,600	7.0	3.6 - 10.4	10,900	29.7	22.9 - 36.6	18,000	49.4	41.6 - 57.2	5,100	13.9	8.6 - 19.1	36,500

HIV - place of last HIV test (18-64) by State, County, Island, Community, BRFSS Age Group, DOH Race-Ethnicity, Gender, Education Level, Employment Status (Grouped), Household Income, Poverty Level, Marital Status (Grouped), Married, Health Care Coverage, for the Year(s) - 2000, 2001, 2002, 2003, 2004, 2005, 2006, 2007, 2008, 2009, 2010

Note: Weighted numbers (#), percentages and 95% confidence intervals; Respondents aged 18 years and older; n/r (Not Reportable) - If the unweighted total responses for a dimension (row) is <50 that row will not be shown; n/a (Not Available) - Not asked of a subset of respondents

Year: 2003

Island	Hospital			Clinic			Private doctor or HMO			Other			Estimated Population
	#	%	C.I. (95%)	#	%	C.I. (95%)	#	%	C.I. (95%)	#	%	C.I. (95%)	#
Hawaii	3,800	10.3	6.5 - 14.1	9,900	27.0	20.9 - 33.1	18,400	50.2	43.2 - 57.1	4,600	12.5	8.1 - 17.0	36,700
Kauai	1,800	12.6	4.7 - 20.5	4,700	33.2	23.6 - 42.8	6,400	44.8	34.6 - 55.0	1,300	9.4	4.3 - 14.5	14,300
Maui	2,400	7.0	3.3 - 10.6	10,100	29.3	22.1 - 36.5	17,300	50.4	42.3 - 58.6	4,600	13.3	7.8 - 18.8	34,300
Oahu	32,700	13.6	10.9 - 16.3	72,700	30.2	26.4 - 34.0	110,000	45.7	41.6 - 49.8	25,200	10.5	7.9 - 13.0	240,600

Community	Hospital			Clinic			Private doctor or HMO			Other			Estimated Population
	#	%	C.I. (95%)	#	%	C.I. (95%)	#	%	C.I. (95%)	#	%	C.I. (95%)	#
Aiea/ Pearl City	3,200	17.9	7.6 - 28.1	5,300	29.7	16.5 - 42.9	8,200	45.9	31.3 - 60.5	1,200	6.5	0.6 - 12.5	17,800
Hanalei/ Kapaa	600	11.6	1.2 - 22.0	1,700	32.7	19.3 - 46.0	2,300	43.7	28.9 - 58.4	600	12.0	3.8 - 20.3	5,200
Hilo	800	9.4	2.3 - 16.5	2,500	27.7	16.1 - 39.3	3,900	43.8	29.4 - 58.3	1,700	19.0	8.7 - 29.4	8,900

HIV - place of last HIV test (18-64) by State, County, Island, Community, BRFSS Age Group, DOH Race-Ethnicity, Gender, Education Level, Employment Status (Grouped), Household Income, Poverty Level, Marital Status (Grouped), Married, Health Care Coverage, for the Year(s) - 2000, 2001, 2002, 2003, 2004, 2005, 2006, 2007, 2008, 2009, 2010

Note: Weighted numbers (#), percentages and 95% confidence intervals; Respondents aged 18 years and older; n/r (Not Reportable) - If the unweighted total responses for a dimension (row) is <50 that row will not be shown; n/a (Not Available) - Not asked of a subset of respondents

Year: 2003

Community	Hospital			Clinic			Private doctor or HMO			Other			Estimated Population
	#	%	C.I. (95%)	#	%	C.I. (95%)	#	%	C.I. (95%)	#	%	C.I. (95%)	#
Kahului	1,500	12.0	4.1 - 19.9	4,000	32.6	19.4 - 45.8	5,500	45.0	31.5 - 58.4	1,300	10.4	2.8 - 18.0	12,200
Kailua/ Waimanalo	2,100	11.9	3.1 - 20.8	3,800	22.0	10.7 - 33.4	7,800	45.3	31.5 - 59.0	3,600	20.8	9.0 - 32.6	17,200
Kaimuki/ Palolo/ Waikiki	1,800	9.5	2.0 - 17.0	4,900	25.6	11.6 - 39.6	11,100	58.3	43.7 - 72.9	1,200	6.6	1.5 - 11.7	19,000
Kona	900	8.7	3.0 - 14.4	3,500	33.6	21.2 - 46.0	5,000	48.4	35.8 - 61.0	1,000	9.3	1.4 - 17.2	10,300
Lahaina/ Wailuku	600	5.3	0.0 - 11.8	1,900	17.6	7.3 - 27.9	6,300	59.5	43.5 - 75.5	1,900	17.6	4.7 - 30.4	10,600
Lihue-Waimea	1,200	13.1	2.3 - 24.0	3,000	33.5	20.6 - 46.5	4,100	45.5	31.8 - 59.1	700	7.9	1.4 - 14.3	9,000
Manoa/ Upper Makiki	2,700	13.6	2.0 - 25.1	5,800	28.9	15.5 - 42.3	8,900	44.6	29.8 - 59.4	2,600	12.9	0.9 - 24.9	20,000
Mililani/ Wahiawa	4,800	14.0	6.9 - 21.2	11,400	33.2	23.1 - 43.4	15,700	45.7	34.8 - 56.5	2,400	7.1	2.5 - 11.6	34,300
N.Hawaii	1,000	12.9	4.3 - 21.5	1,800	24.1	12.7 - 35.6	3,700	50.3	36.6 - 64.0	900	12.6	2.6 - 22.6	7,400

HIV - place of last HIV test (18-64) by State, County, Island, Community, BRFSS Age Group, DOH Race-Ethnicity, Gender, Education Level, Employment Status (Grouped), Household Income, Poverty Level, Marital Status (Grouped), Married, Health Care Coverage, for the Year(s) - 2000, 2001, 2002, 2003, 2004, 2005, 2006, 2007, 2008, 2009, 2010

Note: Weighted numbers (#), percentages and 95% confidence intervals; Respondents aged 18 years and older; n/r (Not Reportable) - If the unweighted total responses for a dimension (row) is <50 that row will not be shown; n/a (Not Available) - Not asked of a subset of respondents

Year: 2003

Community	Hospital			Clinic			Private doctor or HMO			Other			Estimated Population
	#	%	C.I. (95%)	#	%	C.I. (95%)	#	%	C.I. (95%)	#	%	C.I. (95%)	#
Nuuanu/ Kalihi/ Moanalua	3,000	16.9	6.9 - 26.9	4,400	25.0	12.1 - 38.0	9,300	52.8	38.4 - 67.2	900	5.2	0.0 - 10.6	17,500
Puna/ Kau	1,100	10.9	2.0 - 19.8	2,200	21.6	9.5 - 33.8	5,800	57.4	43.1 - 71.7	1,000	10.1	2.3 - 17.8	10,100
Salt Lake/ Foster Village	4,800	18.4	9.2 - 27.6	7,800	30.3	18.4 - 42.2	10,800	41.9	29.9 - 53.9	2,400	9.4	1.4 - 17.4	25,900
Upcountry/ Hana	400	3.1	0.3 - 5.9	4,200	36.7	25.2 - 48.3	5,500	47.8	36.0 - 59.7	1,400	12.3	4.7 - 20.0	11,500
Waipahu/ Kapolei/ Ewa	3,200	8.7	3.6 - 13.8	14,800	40.2	29.4 - 50.9	12,300	33.2	23.1 - 43.3	6,600	17.9	9.5 - 26.4	37,000

HIV - place of last HIV test (18-64) by State, County, Island, Community, BRFSS Age Group, DOH Race-Ethnicity, Gender, Education Level, Employment Status (Grouped), Household Income, Poverty Level, Marital Status (Grouped), Married, Health Care Coverage, for the Year(s) - 2000, 2001, 2002, 2003, 2004, 2005, 2006, 2007, 2008, 2009, 2010

Note: Weighted numbers (#), percentages and 95% confidence intervals; Respondents aged 18 years and older; n/r (Not Reportable) - If the unweighted total responses for a dimension (row) is <50 that row will not be shown; n/a (Not Available) - Not asked of a subset of respondents

Year: 2003

BRFSS Age Group	Hospital			Clinic			Private doctor or HMO			Other			Estimated Population
	#	%	C.I. (95%)	#	%	C.I. (95%)	#	%	C.I. (95%)	#	%	C.I. (95%)	#
18-24	6,900	15.0	7.7 - 22.3	13,300	28.9	19.3 - 38.4	21,100	45.7	35.6 - 55.9	4,800	10.4	3.9 - 17.0	46,200
25-34	9,800	10.2	6.9 - 13.5	32,800	34.3	28.5 - 40.1	45,000	47.0	41.1 - 52.9	8,200	8.5	5.5 - 11.6	95,700
35-44	14,500	15.2	11.0 - 19.4	24,400	25.5	20.7 - 30.3	45,200	47.3	41.6 - 53.1	11,400	12.0	8.1 - 15.8	95,600
45-54	6,500	10.6	6.7 - 14.4	18,900	30.6	24.1 - 37.2	28,300	45.9	38.8 - 53.0	8,000	12.9	8.9 - 17.0	61,600
55-64	3,100	10.7	5.4 - 16.1	8,800	30.4	20.9 - 39.8	13,200	45.6	35.1 - 56.2	3,800	13.3	4.6 - 21.9	29,000

HIV - place of last HIV test (18-64) by State, County, Island, Community, BRFSS Age Group, DOH Race-Ethnicity, Gender, Education Level, Employment Status (Grouped), Household Income, Poverty Level, Marital Status (Grouped), Married, Health Care Coverage, for the Year(s) - 2000, 2001, 2002, 2003, 2004, 2005, 2006, 2007, 2008, 2009, 2010

Note: Weighted numbers (#), percentages and 95% confidence intervals; Respondents aged 18 years and older; n/r (Not Reportable) - If the unweighted total responses for a dimension (row) is <50 that row will not be shown; n/a (Not Available) - Not asked of a subset of respondents

Year: 2003

DOH Race-Ethnicity	Hospital			Clinic			Private doctor or HMO			Other			Estimated Population
	#	%	C.I. (95%)	#	%	C.I. (95%)	#	%	C.I. (95%)	#	%	C.I. (95%)	#
Caucasian	21,300	12.8	10.0 - 15.6	51,100	30.7	26.6 - 34.8	78,500	47.2	42.8 - 51.5	15,400	9.3	6.8 - 11.8	166,300
Native Hawaiian	2,900	10.0	4.1 - 16.0	6,600	22.9	14.2 - 31.6	17,300	60.0	49.7 - 70.4	2,000	7.0	2.7 - 11.3	28,800
Chinese	2,200	9.0	2.3 - 15.6	9,100	37.4	25.3 - 49.5	9,800	40.5	28.1 - 52.9	3,200	13.2	5.0 - 21.3	24,300
Filipino	4,600	11.3	5.6 - 16.9	11,600	28.7	19.4 - 37.9	18,500	45.6	35.9 - 55.4	5,800	14.4	7.9 - 20.9	40,600
Japanese	2,000	6.9	1.9 - 12.0	9,300	32.9	21.6 - 44.2	10,600	37.4	26.5 - 48.4	6,500	22.7	12.4 - 33.0	28,400
Other	2,700	20.7	4.5 - 36.8	4,200	32.2	17.4 - 47.1	5,900	44.8	28.4 - 61.3	300	2.3	0.0 - 5.2	13,100

HIV - place of last HIV test (18-64) by State, County, Island, Community, BRFSS Age Group, DOH Race-Ethnicity, Gender, Education Level, Employment Status (Grouped), Household Income, Poverty Level, Marital Status (Grouped), Married, Health Care Coverage, for the Year(s) - 2000, 2001, 2002, 2003, 2004, 2005, 2006, 2007, 2008, 2009, 2010

Note: Weighted numbers (#), percentages and 95% confidence intervals; Respondents aged 18 years and older; n/r (Not Reportable) - If the unweighted total responses for a dimension (row) is <50 that row will not be shown; n/a (Not Available) - Not asked of a subset of respondents

Year: 2003

Gender	Hospital			Clinic			Private doctor or HMO			Other			Estimated Population
	#	%	C.I. (95%)	#	%	C.I. (95%)	#	%	C.I. (95%)	#	%	C.I. (95%)	#
Male	25,100	14.2	10.9 - 17.4	63,100	35.6	30.9 - 40.3	67,500	38.1	33.3 - 42.8	21,600	12.2	9.0 - 15.4	177,300
Female	15,700	10.4	8.1 - 12.8	35,100	23.3	20.0 - 26.6	85,400	56.6	52.6 - 60.7	14,600	9.6	7.3 - 12.0	150,800

Education Level	Hospital			Clinic			Private doctor or HMO			Other			Estimated Population
	#	%	C.I. (95%)	#	%	C.I. (95%)	#	%	C.I. (95%)	#	%	C.I. (95%)	#
Grades 12 or GED (High School Grad)	10,600	12.3	7.8 - 16.7	21,300	24.7	18.8 - 30.7	45,000	52.2	45.5 - 58.8	9,300	10.8	7.0 - 14.7	86,200
College 1 to 3 years (Some College/ Tech)	12,900	12.0	8.3 - 15.6	38,400	35.7	30.1 - 41.3	47,800	44.5	38.8 - 50.3	8,400	7.8	4.8 - 10.7	107,400
College 4 years or more (College Grad)	16,800	13.4	10.2 - 16.6	37,300	29.7	25.2 - 34.2	53,400	42.5	37.6 - 47.5	18,000	14.4	10.6 - 18.1	125,600

HIV - place of last HIV test (18-64) by State, County, Island, Community, BRFSS Age Group, DOH Race-Ethnicity, Gender, Education Level, Employment Status (Grouped), Household Income, Poverty Level, Marital Status (Grouped), Married, Health Care Coverage, for the Year(s) - 2000, 2001, 2002, 2003, 2004, 2005, 2006, 2007, 2008, 2009, 2010

Note: Weighted numbers (#), percentages and 95% confidence intervals; Respondents aged 18 years and older; n/r (Not Reportable) - If the unweighted total responses for a dimension (row) is <50 that row will not be shown; n/a (Not Available) - Not asked of a subset of respondents

Year: 2003

Employment Status (Grouped)	Hospital			Clinic			Private doctor or HMO			Other			Estimated Population
	#	%	C.I. (95%)	#	%	C.I. (95%)	#	%	C.I. (95%)	#	%	C.I. (95%)	#
Employed	31,600	12.2	9.9 - 14.5	83,500	32.2	28.7 - 35.7	113,100	43.6	40.0 - 47.2	31,300	12.1	9.6 - 14.5	259,500
Unemployed	1,400	10.0	2.6 - 17.3	2,100	15.2	6.6 - 23.9	9,500	69.8	57.2 - 82.3	700	5.0	0.0 - 10.6	13,700
Retired/Unable to work	2,700	16.8	5.6 - 27.9	4,700	29.0	17.0 - 41.0	7,200	44.1	30.4 - 57.9	1,600	10.1	3.8 - 16.3	16,300
Student/Homemaker	5,200	13.4	7.0 - 19.8	8,000	20.7	14.1 - 27.2	23,000	59.9	51.2 - 68.6	2,300	6.0	1.8 - 10.2	38,500

HIV - place of last HIV test (18-64) by State, County, Island, Community, BRFSS Age Group, DOH Race-Ethnicity, Gender, Education Level, Employment Status (Grouped), Household Income, Poverty Level, Marital Status (Grouped), Married, Health Care Coverage, for the Year(s) - 2000, 2001, 2002, 2003, 2004, 2005, 2006, 2007, 2008, 2009, 2010

Note: Weighted numbers (#), percentages and 95% confidence intervals; Respondents aged 18 years and older; n/r (Not Reportable) - If the unweighted total responses for a dimension (row) is <50 that row will not be shown; n/a (Not Available) - Not asked of a subset of respondents

Year: 2003

Household Income	Hospital			Clinic			Private doctor or HMO			Other			Estimated Population
	#	%	C.I. (95%)	#	%	C.I. (95%)	#	%	C.I. (95%)	#	%	C.I. (95%)	#
Less than \$10,000	2,000	12.9	4.6 - 21.3	6,100	39.4	25.7 - 53.0	7,000	45.0	30.8 - 59.1	400	2.8	0.0 - 5.9	15,500
\$10,000 to \$14,999	1,000	6.0	0.1 - 11.9	3,100	19.4	8.2 - 30.6	9,500	60.1	45.5 - 74.7	2,300	14.5	3.2 - 25.8	15,900
\$15,000 to \$19,999	2,200	13.9	0.1 - 27.7	5,600	35.9	18.9 - 52.9	6,100	39.3	22.6 - 56.0	1,700	10.8	2.6 - 19.0	15,500
\$20,000 to \$24,999	2,700	14.7	5.0 - 24.3	5,000	27.3	15.8 - 38.9	9,000	49.3	35.5 - 63.1	1,600	8.7	0.0 - 18.6	18,200
\$25,000 to \$34,999	3,900	11.6	5.8 - 17.4	11,700	34.6	24.9 - 44.3	16,200	47.8	37.7 - 58.0	2,000	6.0	1.7 - 10.2	33,800
\$35,000 to \$49,999	8,300	13.2	8.4 - 18.1	20,300	32.6	25.7 - 39.4	27,500	44.0	36.6 - 51.3	6,400	10.2	6.1 - 14.4	62,500
\$50,000 to \$74,999	7,200	12.8	7.9 - 17.7	15,100	27.0	20.3 - 33.7	26,100	46.7	39.1 - 54.3	7,600	13.5	8.1 - 18.9	55,900
\$75,000 or more	8,100	12.8	8.5 - 17.2	18,100	28.6	22.0 - 35.2	28,300	44.6	37.4 - 51.8	8,800	14.0	8.6 - 19.4	63,400

HIV - place of last HIV test (18-64) by State, County, Island, Community, BRFSS Age Group, DOH Race-Ethnicity, Gender, Education Level, Employment Status (Grouped), Household Income, Poverty Level, Marital Status (Grouped), Married, Health Care Coverage, for the Year(s) - 2000, 2001, 2002, 2003, 2004, 2005, 2006, 2007, 2008, 2009, 2010

Note: Weighted numbers (#), percentages and 95% confidence intervals; Respondents aged 18 years and older; n/r (Not Reportable) - If the unweighted total responses for a dimension (row) is <50 that row will not be shown; n/a (Not Available) - Not asked of a subset of respondents

Year: 2003

Poverty Level	Hospital			Clinic			Private doctor or HMO			Other			Estimated Population
	#	%	C.I. (95%)	#	%	C.I. (95%)	#	%	C.I. (95%)	#	%	C.I. (95%)	#
0-130%	7,300	11.1	6.2 - 16.0	17,800	27.0	19.9 - 34.1	34,900	53.1	45.1 - 61.0	5,900	8.9	4.3 - 13.5	65,900
131-185%	2,300	7.3	2.3 - 12.2	10,600	33.3	23.5 - 43.1	16,700	52.6	42.0 - 63.3	2,200	6.8	2.3 - 11.2	31,800
186+%	25,700	14.0	11.3 - 16.8	56,600	30.9	27.1 - 34.8	77,900	42.6	38.5 - 46.6	22,800	12.5	9.6 - 15.3	183,000

Marital Status (Grouped)	Hospital			Clinic			Private doctor or HMO			Other			Estimated Population
	#	%	C.I. (95%)	#	%	C.I. (95%)	#	%	C.I. (95%)	#	%	C.I. (95%)	#
Married	24,400	12.8	10.1 - 15.6	54,000	28.4	24.5 - 32.2	89,500	47.0	42.8 - 51.3	22,400	11.8	9.0 - 14.6	190,300
Other	15,100	12.2	8.7 - 15.6	38,700	31.1	26.1 - 36.1	58,000	46.6	41.4 - 51.8	12,600	10.1	7.1 - 13.2	124,500

HIV - place of last HIV test (18-64) by State, County, Island, Community, BRFSS Age Group, DOH Race-Ethnicity, Gender, Education Level, Employment Status (Grouped), Household Income, Poverty Level, Marital Status (Grouped), Married, Health Care Coverage, for the Year(s) - 2000, 2001, 2002, 2003, 2004, 2005, 2006, 2007, 2008, 2009, 2010

Note: Weighted numbers (#), percentages and 95% confidence intervals; Respondents aged 18 years and older; n/r (Not Reportable) - If the unweighted total responses for a dimension (row) is <50 that row will not be shown; n/a (Not Available) - Not asked of a subset of respondents

Year: 2003

Married	Hospital			Clinic			Private doctor or HMO			Other			Estimated Population
	#	%	C.I. (95%)	#	%	C.I. (95%)	#	%	C.I. (95%)	#	%	C.I. (95%)	#
Yes	25,700	13.0	10.4 - 15.7	55,400	28.1	24.4 - 31.9	92,300	46.9	42.7 - 51.1	23,500	11.9	9.2 - 14.7	196,900
No	15,100	11.5	8.3 - 14.8	42,900	32.7	27.7 - 37.6	60,500	46.1	41.0 - 51.2	12,700	9.7	6.8 - 12.5	131,200

Health Care Coverage	Hospital			Clinic			Private doctor or HMO			Other			Estimated Population
	#	%	C.I. (95%)	#	%	C.I. (95%)	#	%	C.I. (95%)	#	%	C.I. (95%)	#
Yes	38,500	12.9	10.6 - 15.1	86,100	28.7	25.6 - 31.9	142,500	47.6	44.2 - 51.0	32,400	10.8	8.7 - 12.9	299,600
No	2,300	8.0	3.4 - 12.7	12,100	42.5	32.1 - 52.9	10,300	36.2	26.2 - 46.3	3,800	13.3	6.1 - 20.4	28,500

HIV - place of last HIV test (18-64) by State, County, Island, Community, BRFSS Age Group, DOH Race-Ethnicity, Gender, Education Level, Employment Status (Grouped), Household Income, Poverty Level, Marital Status (Grouped), Married, Health Care Coverage, for the Year(s) - 2000, 2001, 2002, 2003, 2004, 2005, 2006, 2007, 2008, 2009, 2010

Note: Weighted numbers (#), percentages and 95% confidence intervals; Respondents aged 18 years and older; n/r (Not Reportable) - If the unweighted total responses for a dimension (row) is <50 that row will not be shown; n/a (Not Available) - Not asked of a subset of respondents

Year: 2002

State	Hospital			Clinic			Private doctor or HMO			Other			Estimated Population
	#	%	C.I. (95%)	#	%	C.I. (95%)	#	%	C.I. (95%)	#	%	C.I. (95%)	#
Hawaii State	37,100	12.4	10.2 - 14.7	89,600	30.0	27.2 - 32.9	131,600	44.1	41.0 - 47.2	40,100	13.5	11.4 - 15.5	298,400

County	Hospital			Clinic			Private doctor or HMO			Other			Estimated Population
	#	%	C.I. (95%)	#	%	C.I. (95%)	#	%	C.I. (95%)	#	%	C.I. (95%)	#
Hawaii	3,500	10.0	6.5 - 13.5	10,800	31.2	25.7 - 36.6	16,900	48.6	42.7 - 54.5	3,500	10.2	6.7 - 13.8	34,700
Honolulu	30,700	13.8	11.0 - 16.7	66,700	30.0	26.4 - 33.7	94,700	42.7	38.7 - 46.6	29,900	13.5	10.8 - 16.1	222,100
Kauai	800	7.5	2.0 - 13.0	3,400	34.5	24.9 - 44.1	4,300	42.8	33.3 - 52.4	1,500	15.1	8.7 - 21.6	10,000
Maui	2,200	6.9	3.9 - 9.8	8,700	27.4	21.8 - 32.9	15,700	49.5	43.3 - 55.8	5,100	16.2	11.3 - 21.2	31,600

HIV - place of last HIV test (18-64) by State, County, Island, Community, BRFSS Age Group, DOH Race-Ethnicity, Gender, Education Level, Employment Status (Grouped), Household Income, Poverty Level, Marital Status (Grouped), Married, Health Care Coverage, for the Year(s) - 2000, 2001, 2002, 2003, 2004, 2005, 2006, 2007, 2008, 2009, 2010

Note: Weighted numbers (#), percentages and 95% confidence intervals; Respondents aged 18 years and older; n/r (Not Reportable) - If the unweighted total responses for a dimension (row) is <50 that row will not be shown; n/a (Not Available) - Not asked of a subset of respondents

Year: 2002

Island	Hospital			Clinic			Private doctor or HMO			Other			Estimated Population
	#	%	C.I. (95%)	#	%	C.I. (95%)	#	%	C.I. (95%)	#	%	C.I. (95%)	#
Hawaii	3,500	10.0	6.5 - 13.5	10,800	31.2	25.7 - 36.6	16,900	48.6	42.7 - 54.5	3,500	10.2	6.7 - 13.8	34,700
Kauai	800	7.5	2.0 - 13.0	3,400	34.5	24.9 - 44.1	4,300	42.8	33.3 - 52.4	1,500	15.1	8.7 - 21.6	10,000
Maui	1,700	5.7	2.8 - 8.7	8,100	27.7	21.8 - 33.6	14,600	50.3	43.6 - 56.9	4,700	16.3	11.1 - 21.5	29,100
Oahu	30,700	13.8	11.0 - 16.7	66,700	30.0	26.4 - 33.7	94,700	42.7	38.7 - 46.6	29,900	13.5	10.8 - 16.1	222,100

Community	Hospital			Clinic			Private doctor or HMO			Other			Estimated Population
	#	%	C.I. (95%)	#	%	C.I. (95%)	#	%	C.I. (95%)	#	%	C.I. (95%)	#
Aiea/ Pearl City	3,700	20.5	10.1 - 30.9	5,800	31.8	18.7 - 44.9	6,200	33.9	20.1 - 47.8	2,500	13.7	4.1 - 23.4	18,200
Ala Moana	800	8.3	0.0 - 17.8	3,500	38.3	23.0 - 53.6	3,500	38.3	23.7 - 53.0	1,400	15.0	5.6 - 24.4	9,100
Hanalei/ Kapaa	400	7.7	0.0 - 15.5	2,300	40.5	26.7 - 54.3	2,300	40.8	28.1 - 53.5	600	10.9	3.3 - 18.6	5,700

HIV - place of last HIV test (18-64) by State, County, Island, Community, BRFSS Age Group, DOH Race-Ethnicity, Gender, Education Level, Employment Status (Grouped), Household Income, Poverty Level, Marital Status (Grouped), Married, Health Care Coverage, for the Year(s) - 2000, 2001, 2002, 2003, 2004, 2005, 2006, 2007, 2008, 2009, 2010

Note: Weighted numbers (#), percentages and 95% confidence intervals; Respondents aged 18 years and older; n/r (Not Reportable) - If the unweighted total responses for a dimension (row) is <50 that row will not be shown; n/a (Not Available) - Not asked of a subset of respondents

Year: 2002

Community	Hospital			Clinic			Private doctor or HMO			Other			Estimated Population
	#	%	C.I. (95%)	#	%	C.I. (95%)	#	%	C.I. (95%)	#	%	C.I. (95%)	#
Hilo	900	10.2	2.1 - 18.2	3,200	34.2	22.9 - 45.5	4,000	43.1	31.6 - 54.7	1,200	12.5	3.8 - 21.2	9,300
Kaaawa/ Kahaluu/ Kaneohe	1,200	9.1	1.8 - 16.5	2,800	22.3	10.6 - 34.0	6,400	50.5	34.8 - 66.3	2,300	18.0	3.5 - 32.5	12,700
Kahului	600	5.9	0.8 - 10.9	2,700	27.7	16.8 - 38.6	5,200	52.6	41.4 - 63.9	1,400	13.9	6.7 - 21.1	9,800
Kailua/ Waimanalo	1,200	6.7	1.1 - 12.2	5,200	28.0	16.8 - 39.3	8,600	46.5	33.1 - 59.8	3,500	18.8	7.1 - 30.6	18,600
Kaimuki/ Palolo/ Waikiki	2,700	12.3	4.5 - 20.0	7,100	31.6	21.3 - 42.0	9,200	41.0	30.2 - 51.8	3,400	15.1	7.4 - 22.8	22,400
Kona	1,400	13.0	6.1 - 19.9	3,400	32.7	22.6 - 42.7	4,800	46.0	35.6 - 56.4	900	8.4	2.8 - 13.9	10,500
Lahaina/ Wailuku	500	5.3	0.0 - 11.2	2,300	25.5	15.1 - 35.8	4,800	51.7	38.7 - 64.7	1,600	17.6	6.9 - 28.2	9,200
Lihue-Waimea	300	7.3	0.0 - 14.9	1,100	26.5	14.9 - 38.1	2,000	45.5	31.4 - 59.6	900	20.7	9.9 - 31.4	4,300
Manoa/ Upper Makiki	2,900	18.2	3.1 - 33.3	4,600	28.7	17.2 - 40.2	7,600	47.3	33.3 - 61.3	900	5.8	0.2 - 11.4	16,200

HIV - place of last HIV test (18-64) by State, County, Island, Community, BRFSS Age Group, DOH Race-Ethnicity, Gender, Education Level, Employment Status (Grouped), Household Income, Poverty Level, Marital Status (Grouped), Married, Health Care Coverage, for the Year(s) - 2000, 2001, 2002, 2003, 2004, 2005, 2006, 2007, 2008, 2009, 2010

Note: Weighted numbers (#), percentages and 95% confidence intervals; Respondents aged 18 years and older; n/r (Not Reportable) - If the unweighted total responses for a dimension (row) is <50 that row will not be shown; n/a (Not Available) - Not asked of a subset of respondents

Year: 2002

Community	Hospital			Clinic			Private doctor or HMO			Other			Estimated Population
	#	%	C.I. (95%)	#	%	C.I. (95%)	#	%	C.I. (95%)	#	%	C.I. (95%)	#
Mililani/ Wahiawa	5,200	17.4	7.0 - 27.9	9,900	33.5	20.3 - 46.6	10,600	35.9	23.6 - 48.1	3,900	13.2	5.9 - 20.6	29,600
N.Hawaii	600	6.9	1.5 - 12.3	1,800	22.7	12.8 - 32.5	4,900	60.5	48.7 - 72.3	800	9.9	4.0 - 15.7	8,100
Nuuanu/ Kalihi/ Moanalua	3,200	22.6	9.9 - 35.2	3,400	23.6	9.9 - 37.3	6,700	46.8	32.2 - 61.4	1,000	7.1	0.0 - 14.3	14,300
Puna/ Kau	600	8.7	2.6 - 14.9	2,400	34.8	23.1 - 46.5	3,100	46.1	34.2 - 58.1	700	10.3	2.4 - 18.3	6,800
Salt Lake/ Foster Village	2,500	12.2	4.2 - 20.1	8,900	43.5	31.0 - 56.0	6,900	33.6	21.2 - 46.1	2,200	10.7	3.8 - 17.6	20,500
Upcountry/ Hana	600	6.0	1.6 - 10.4	3,000	29.8	20.4 - 39.3	4,700	46.6	36.2 - 57.0	1,800	17.5	8.5 - 26.5	10,100
Waialae/ Kahala/ Hawaii Kai	1,200	9.2	1.6 - 16.9	2,800	21.5	8.5 - 34.5	7,400	56.8	41.1 - 72.6	1,600	12.4	3.5 - 21.4	13,000
Waipahu/ Kapolei/ Ewa	3,800	11.4	5.2 - 17.5	8,700	26.2	17.2 - 35.3	14,500	43.5	32.9 - 54.1	6,300	18.9	10.6 - 27.2	33,200

HIV - place of last HIV test (18-64) by State, County, Island, Community, BRFSS Age Group, DOH Race-Ethnicity, Gender, Education Level, Employment Status (Grouped), Household Income, Poverty Level, Marital Status (Grouped), Married, Health Care Coverage, for the Year(s) - 2000, 2001, 2002, 2003, 2004, 2005, 2006, 2007, 2008, 2009, 2010

Note: Weighted numbers (#), percentages and 95% confidence intervals; Respondents aged 18 years and older; n/r (Not Reportable) - If the unweighted total responses for a dimension (row) is <50 that row will not be shown; n/a (Not Available) - Not asked of a subset of respondents

Year: 2002

BRFSS Age Group	Hospital			Clinic			Private doctor or HMO			Other			Estimated Population
	#	%	C.I. (95%)	#	%	C.I. (95%)	#	%	C.I. (95%)	#	%	C.I. (95%)	#
18-24	4,200	9.3	4.3 - 14.4	16,100	35.4	27.0 - 43.7	18,700	41.1	31.8 - 50.5	6,500	14.2	7.7 - 20.7	45,600
25-34	9,800	11.1	7.5 - 14.7	32,000	36.3	30.2 - 42.3	38,400	43.5	37.7 - 49.3	8,100	9.2	6.2 - 12.2	88,200
35-44	12,200	13.9	9.3 - 18.4	24,400	27.6	23.0 - 32.3	37,600	42.6	37.3 - 47.9	14,000	15.9	11.7 - 20.1	88,200
45-54	5,300	10.7	6.8 - 14.5	12,200	24.5	19.2 - 29.7	23,800	47.7	41.3 - 54.0	8,600	17.2	12.0 - 22.4	50,000
55-64	5,500	21.0	10.7 - 31.4	4,800	18.4	12.1 - 24.7	13,000	49.5	38.6 - 60.4	2,900	11.1	5.9 - 16.4	26,400

HIV - place of last HIV test (18-64) by State, County, Island, Community, BRFSS Age Group, DOH Race-Ethnicity, Gender, Education Level, Employment Status (Grouped), Household Income, Poverty Level, Marital Status (Grouped), Married, Health Care Coverage, for the Year(s) - 2000, 2001, 2002, 2003, 2004, 2005, 2006, 2007, 2008, 2009, 2010

Note: Weighted numbers (#), percentages and 95% confidence intervals; Respondents aged 18 years and older; n/r (Not Reportable) - If the unweighted total responses for a dimension (row) is <50 that row will not be shown; n/a (Not Available) - Not asked of a subset of respondents

Year: 2002

DOH Race-Ethnicity	Hospital			Clinic			Private doctor or HMO			Other			Estimated Population
	#	%	C.I. (95%)	#	%	C.I. (95%)	#	%	C.I. (95%)	#	%	C.I. (95%)	#
Caucasian	13,700	9.9	7.3 - 12.6	43,400	31.3	27.1 - 35.6	62,300	45.0	40.7 - 49.4	19,000	13.7	10.7 - 16.7	138,400
Native Hawaiian	6,300	17.9	8.6 - 27.2	9,800	28.0	20.2 - 35.7	15,500	43.9	35.0 - 52.9	3,600	10.2	4.3 - 16.0	35,200
Chinese	1,400	8.5	1.9 - 15.1	4,200	25.3	13.7 - 36.9	6,600	39.8	25.0 - 54.6	4,400	26.4	13.5 - 39.3	16,600
Filipino	6,100	17.6	10.4 - 24.9	9,300	26.7	18.5 - 34.9	14,200	40.8	31.7 - 49.9	5,200	14.9	7.6 - 22.1	34,800
Japanese	2,500	8.1	3.6 - 12.5	8,600	27.3	18.6 - 35.9	17,200	54.3	44.8 - 63.8	3,300	10.4	5.9 - 14.8	31,600
Black	3,000	23.5	10.9 - 36.0	2,600	20.8	9.9 - 31.7	5,500	43.9	29.4 - 58.4	1,500	11.8	2.7 - 21.0	12,600
Other	2,700	16.8	3.2 - 30.3	7,600	47.6	33.2 - 62.1	4,300	26.9	15.7 - 38.1	1,400	8.7	2.4 - 15.0	15,800

HIV - place of last HIV test (18-64) by State, County, Island, Community, BRFSS Age Group, DOH Race-Ethnicity, Gender, Education Level, Employment Status (Grouped), Household Income, Poverty Level, Marital Status (Grouped), Married, Health Care Coverage, for the Year(s) - 2000, 2001, 2002, 2003, 2004, 2005, 2006, 2007, 2008, 2009, 2010

Note: Weighted numbers (#), percentages and 95% confidence intervals; Respondents aged 18 years and older; n/r (Not Reportable) - If the unweighted total responses for a dimension (row) is <50 that row will not be shown; n/a (Not Available) - Not asked of a subset of respondents

Year: 2002

Gender	Hospital			Clinic			Private doctor or HMO			Other			Estimated Population
	#	%	C.I. (95%)	#	%	C.I. (95%)	#	%	C.I. (95%)	#	%	C.I. (95%)	#
Male	22,200	14.1	10.5 - 17.8	53,800	34.2	29.7 - 38.7	54,500	34.6	30.2 - 39.0	26,900	17.1	13.7 - 20.5	157,400
Female	14,900	10.6	8.3 - 12.8	35,800	25.4	22.1 - 28.7	77,100	54.7	50.8 - 58.6	13,200	9.4	7.2 - 11.6	141,000

Education Level	Hospital			Clinic			Private doctor or HMO			Other			Estimated Population
	#	%	C.I. (95%)	#	%	C.I. (95%)	#	%	C.I. (95%)	#	%	C.I. (95%)	#
Grades 12 or GED (High School Grad)	11,000	11.8	8.2 - 15.5	29,300	31.5	26.4 - 36.7	39,300	42.3	36.8 - 47.7	13,300	14.3	10.0 - 18.7	92,900
College 1 to 3 years (Some College/ Tech)	10,300	11.0	7.3 - 14.7	31,500	33.8	28.0 - 39.5	43,300	46.4	40.5 - 52.2	8,300	8.9	6.1 - 11.6	93,400
College 4 years or more (College Grad)	15,200	14.7	10.5 - 18.9	26,500	25.6	21.4 - 29.8	44,600	43.1	38.0 - 48.1	17,300	16.7	13.0 - 20.3	103,600

HIV - place of last HIV test (18-64) by State, County, Island, Community, BRFSS Age Group, DOH Race-Ethnicity, Gender, Education Level, Employment Status (Grouped), Household Income, Poverty Level, Marital Status (Grouped), Married, Health Care Coverage, for the Year(s) - 2000, 2001, 2002, 2003, 2004, 2005, 2006, 2007, 2008, 2009, 2010

Note: Weighted numbers (#), percentages and 95% confidence intervals; Respondents aged 18 years and older; n/r (Not Reportable) - If the unweighted total responses for a dimension (row) is <50 that row will not be shown; n/a (Not Available) - Not asked of a subset of respondents

Year: 2002

Employment Status (Grouped)	Hospital			Clinic			Private doctor or HMO			Other			Estimated Population
	#	%	C.I. (95%)	#	%	C.I. (95%)	#	%	C.I. (95%)	#	%	C.I. (95%)	#
Employed	28,900	12.2	9.8 - 14.6	74,400	31.4	28.1 - 34.7	100,200	42.3	38.9 - 45.7	33,200	14.0	11.7 - 16.3	236,800
Unemployed	1,700	13.5	0.0 - 27.9	3,300	25.9	13.4 - 38.4	5,300	41.6	26.0 - 57.2	2,400	19.0	6.4 - 31.7	12,700
Retired/Unable to work	3,700	21.9	7.7 - 36.2	4,200	24.7	14.8 - 34.6	6,900	40.8	26.3 - 55.3	2,100	12.5	2.0 - 23.1	17,000
Student/Homemaker	2,800	8.8	4.2 - 13.5	7,500	23.9	16.5 - 31.2	18,800	59.7	50.6 - 68.8	2,400	7.6	2.3 - 12.9	31,500

HIV - place of last HIV test (18-64) by State, County, Island, Community, BRFSS Age Group, DOH Race-Ethnicity, Gender, Education Level, Employment Status (Grouped), Household Income, Poverty Level, Marital Status (Grouped), Married, Health Care Coverage, for the Year(s) - 2000, 2001, 2002, 2003, 2004, 2005, 2006, 2007, 2008, 2009, 2010

Note: Weighted numbers (#), percentages and 95% confidence intervals; Respondents aged 18 years and older; n/r (Not Reportable) - If the unweighted total responses for a dimension (row) is <50 that row will not be shown; n/a (Not Available) - Not asked of a subset of respondents

Year: 2002

Household Income	Hospital			Clinic			Private doctor or HMO			Other			Estimated Population
	#	%	C.I. (95%)	#	%	C.I. (95%)	#	%	C.I. (95%)	#	%	C.I. (95%)	#
Less than \$10,000	800	5.7	0.5 - 10.8	3,800	27.4	16.7 - 38.1	6,700	48.1	34.0 - 62.1	2,600	18.8	5.5 - 32.2	14,000
\$10,000 to \$14,999	2,400	19.0	8.0 - 30.0	3,900	30.6	18.8 - 42.4	4,500	35.3	24.0 - 46.5	1,900	15.1	5.4 - 24.8	12,800
\$15,000 to \$19,999	3,200	17.2	2.9 - 31.5	9,400	49.8	32.8 - 66.8	4,500	23.7	12.5 - 34.9	1,700	9.3	0.4 - 18.1	18,800
\$20,000 to \$24,999	2,600	14.1	6.7 - 21.5	5,300	28.7	18.4 - 39.1	8,200	44.7	33.2 - 56.1	2,300	12.5	4.0 - 21.0	18,400
\$25,000 to \$34,999	4,600	14.1	8.2 - 20.0	11,300	34.4	26.2 - 42.7	12,200	37.2	28.4 - 46.0	4,700	14.3	8.1 - 20.5	32,900
\$35,000 to \$49,999	6,300	11.8	6.6 - 17.0	17,900	33.6	27.0 - 40.2	22,800	42.8	35.7 - 49.8	6,300	11.8	7.3 - 16.3	53,400
\$50,000 to \$74,999	3,800	8.7	4.4 - 13.1	12,200	27.7	20.9 - 34.5	20,300	46.1	38.0 - 54.3	7,700	17.4	11.1 - 23.8	43,900
\$75,000 or more	7,900	14.1	8.7 - 19.6	12,900	23.2	17.0 - 29.4	26,200	47.2	40.0 - 54.4	8,600	15.4	10.7 - 20.2	55,600

HIV - place of last HIV test (18-64) by State, County, Island, Community, BRFSS Age Group, DOH Race-Ethnicity, Gender, Education Level, Employment Status (Grouped), Household Income, Poverty Level, Marital Status (Grouped), Married, Health Care Coverage, for the Year(s) - 2000, 2001, 2002, 2003, 2004, 2005, 2006, 2007, 2008, 2009, 2010

Note: Weighted numbers (#), percentages and 95% confidence intervals; Respondents aged 18 years and older; n/r (Not Reportable) - If the unweighted total responses for a dimension (row) is <50 that row will not be shown; n/a (Not Available) - Not asked of a subset of respondents

Year: 2002

Poverty Level	Hospital			Clinic			Private doctor or HMO			Other			Estimated Population
	#	%	C.I. (95%)	#	%	C.I. (95%)	#	%	C.I. (95%)	#	%	C.I. (95%)	#
0-130%	9,300	15.0	9.3 - 20.7	19,500	31.3	24.0 - 38.6	24,300	39.0	32.0 - 46.0	9,200	14.7	9.1 - 20.3	62,300
131-185%	5,000	18.4	10.8 - 26.1	10,900	40.3	31.0 - 49.6	9,800	36.0	27.4 - 44.6	1,400	5.3	2.0 - 8.6	27,200
186+%	17,400	10.8	8.1 - 13.6	46,200	28.9	25.2 - 32.5	71,400	44.5	40.4 - 48.7	25,300	15.8	12.8 - 18.7	160,200

Marital Status (Grouped)	Hospital			Clinic			Private doctor or HMO			Other			Estimated Population
	#	%	C.I. (95%)	#	%	C.I. (95%)	#	%	C.I. (95%)	#	%	C.I. (95%)	#
Married	23,300	13.9	10.9 - 16.9	40,800	24.3	20.9 - 27.7	81,600	48.7	44.7 - 52.7	22,000	13.1	10.4 - 15.8	167,700
Unmarried Couple	1,500	17.3	0.0 - 36.7	2,900	33.9	17.1 - 50.7	3,500	40.2	23.9 - 56.5	700	8.6	0.4 - 16.8	8,700
Other	11,200	9.7	6.4 - 12.9	45,000	38.8	33.7 - 44.0	43,600	37.6	32.6 - 42.7	16,000	13.8	10.3 - 17.4	115,900

HIV - place of last HIV test (18-64) by State, County, Island, Community, BRFSS Age Group, DOH Race-Ethnicity, Gender, Education Level, Employment Status (Grouped), Household Income, Poverty Level, Marital Status (Grouped), Married, Health Care Coverage, for the Year(s) - 2000, 2001, 2002, 2003, 2004, 2005, 2006, 2007, 2008, 2009, 2010

Note: Weighted numbers (#), percentages and 95% confidence intervals; Respondents aged 18 years and older; n/r (Not Reportable) - If the unweighted total responses for a dimension (row) is <50 that row will not be shown; n/a (Not Available) - Not asked of a subset of respondents

Year: 2002

Married	Hospital			Clinic			Private doctor or HMO			Other			Estimated Population
	#	%	C.I. (95%)	#	%	C.I. (95%)	#	%	C.I. (95%)	#	%	C.I. (95%)	#
Yes	23,600	13.7	10.8 - 16.6	42,700	24.7	21.4 - 28.1	84,100	48.7	44.8 - 52.6	22,200	12.9	10.3 - 15.5	172,600
No	13,500	10.7	7.3 - 14.1	46,800	37.2	32.3 - 42.2	47,500	37.8	32.9 - 42.7	17,900	14.3	10.8 - 17.7	125,700

Health Care Coverage	Hospital			Clinic			Private doctor or HMO			Other			Estimated Population
	#	%	C.I. (95%)	#	%	C.I. (95%)	#	%	C.I. (95%)	#	%	C.I. (95%)	#
Yes	33,700	12.4	10.1 - 14.7	79,800	29.4	26.4 - 32.4	122,600	45.1	41.9 - 48.4	35,600	13.1	10.9 - 15.3	271,600
No	3,400	13.0	4.7 - 21.2	9,800	37.0	27.5 - 46.5	8,700	33.0	23.6 - 42.3	4,500	17.1	10.0 - 24.1	26,500

HIV - place of last HIV test (18-64) by State, County, Island, Community, BRFSS Age Group, DOH Race-Ethnicity, Gender, Education Level, Employment Status (Grouped), Household Income, Poverty Level, Marital Status (Grouped), Married, Health Care Coverage, for the Year(s) - 2000, 2001, 2002, 2003, 2004, 2005, 2006, 2007, 2008, 2009, 2010

Note: Weighted numbers (#), percentages and 95% confidence intervals; Respondents aged 18 years and older; n/r (Not Reportable) - If the unweighted total responses for a dimension (row) is <50 that row will not be shown; n/a (Not Available) - Not asked of a subset of respondents

Year: 2001

State	Hospital			Clinic			Private doctor or HMO			Military service			Other			Estimated Population
	#	%	C.I. (95%)	#	%	C.I. (95%)	#	%	C.I. (95%)	#	%	C.I. (95%)	#	%	C.I. (95%)	#
Hawaii State	31,300	10.6	8.5 - 12.8	48,600	16.5	14.0 - 19.0	125,700	42.7	39.2 - 46.3	52,600	17.9	15.2 - 20.5	36,200	12.3	9.8 - 14.7	294,200

County	Hospital			Clinic			Private doctor or HMO			Military service			Other			Estimated Population
	#	%	C.I. (95%)	#	%	C.I. (95%)	#	%	C.I. (95%)	#	%	C.I. (95%)	#	%	C.I. (95%)	#
Hawaii	4,900	14.8	10.3 - 19.2	6,900	20.8	15.8 - 25.9	14,300	43.4	37.2 - 49.6	1,800	5.4	2.5 - 8.2	5,200	15.6	11.3 - 20.0	33,000
Honolulu	22,700	10.5	7.7 - 13.3	31,500	14.6	11.5 - 17.6	86,600	40.0	35.6 - 44.4	49,000	22.6	19.1 - 26.2	26,700	12.3	9.1 - 15.5	216,500
Kauai	800	7.0	2.8 - 11.1	2,700	22.3	15.1 - 29.5	6,700	56.1	47.3 - 64.9	500	4.2	1.0 - 7.3	1,300	10.5	5.2 - 15.8	12,000
Maui	2,900	8.7	5.2 - 12.3	7,500	22.8	15.6 - 30.1	18,000	55.0	44.9 - 65.1	1,300	4.1	1.1 - 7.0	3,100	9.4	5.5 - 13.2	32,800

HIV - place of last HIV test (18-64) by State, County, Island, Community, BRFSS Age Group, DOH Race-Ethnicity, Gender, Education Level, Employment Status (Grouped), Household Income, Poverty Level, Marital Status (Grouped), Married, Health Care Coverage, for the Year(s) - 2000, 2001, 2002, 2003, 2004, 2005, 2006, 2007, 2008, 2009, 2010

Note: Weighted numbers (#), percentages and 95% confidence intervals; Respondents aged 18 years and older; n/r (Not Reportable) - If the unweighted total responses for a dimension (row) is <50 that row will not be shown; n/a (Not Available) - Not asked of a subset of respondents

Year: 2001

Island	Hospital			Clinic			Private doctor or HMO			Military service			Other			Estimated Population
	#	%	C.I. (95%)	#	%	C.I. (95%)	#	%	C.I. (95%)	#	%	C.I. (95%)	#	%	C.I. (95%)	#
Hawaii	4,900	14.8	10.3 - 19.2	6,900	20.8	15.8 - 25.9	14,300	43.4	37.2 - 49.6	1,800	5.4	2.5 - 8.2	5,200	15.6	11.3 - 20.0	33,000
Kauai	800	7.0	2.8 - 11.1	2,700	22.3	15.1 - 29.5	6,700	56.1	47.3 - 64.9	500	4.2	1.0 - 7.3	1,300	10.5	5.2 - 15.8	12,000
Maui	2,600	8.4	4.7 - 12.0	6,800	22.1	14.5 - 29.6	17,200	55.7	45.1 - 66.3	1,300	4.1	1.0 - 7.2	3,000	9.7	5.6 - 13.8	31,000
Oahu	22,700	10.5	7.7 - 13.3	31,500	14.6	11.5 - 17.6	86,600	40.0	35.6 - 44.4	49,000	22.6	19.1 - 26.2	26,700	12.3	9.1 - 15.5	216,500

Community	Hospital			Clinic			Private doctor or HMO			Military service			Other			Estimated Population
	#	%	C.I. (95%)	#	%	C.I. (95%)	#	%	C.I. (95%)	#	%	C.I. (95%)	#	%	C.I. (95%)	#
Aiea/ Pearl City	1,600	9.4	0.5 - 18.4	1,400	8.7	0.5 - 16.8	5,200	31.5	16.5 - 46.5	7,200	43.7	28.9 - 58.5	1,100	6.6	0.3 - 13.0	16,400
Hanalei/ Kapaa	500	8.6	1.6 - 15.5	1,300	23.3	12.4 - 34.3	3,000	52.8	39.3 - 66.3	0	0.0	--	900	15.3	6.1 - 24.6	5,700
Hilo	1,200	15.6	5.7 - 25.4	1,700	22.0	10.8 - 33.3	3,100	39.3	26.9 - 51.7	600	7.8	0.0 - 15.9	1,200	15.3	6.8 - 23.7	7,900

HIV - place of last HIV test (18-64) by State, County, Island, Community, BRFSS Age Group, DOH Race-Ethnicity, Gender, Education Level, Employment Status (Grouped), Household Income, Poverty Level, Marital Status (Grouped), Married, Health Care Coverage, for the Year(s) - 2000, 2001, 2002, 2003, 2004, 2005, 2006, 2007, 2008, 2009, 2010

Note: Weighted numbers (#), percentages and 95% confidence intervals; Respondents aged 18 years and older; n/r (Not Reportable) - If the unweighted total responses for a dimension (row) is <50 that row will not be shown; n/a (Not Available) - Not asked of a subset of respondents

Year: 2001

Community	Hospital			Clinic			Private doctor or HMO			Military service			Other			Estimated Population
	#	%	C.I. (95%)	#	%	C.I. (95%)	#	%	C.I. (95%)	#	%	C.I. (95%)	#	%	C.I. (95%)	#
Kahului	1,200	8.0	2.3 - 13.8	2,900	20.1	7.6 - 32.5	9,200	63.2	45.5 - 80.8	300	1.9	0.0 - 4.6	1,000	6.9	1.6 - 12.1	14,500
Kailua/ Waimanalo	3,800	19.0	6.6 - 31.4	3,800	18.9	8.2 - 29.5	8,400	41.3	28.0 - 54.6	3,200	16.0	7.2 - 24.7	1,000	4.8	0.0 - 9.6	20,200
Kaimuki/ Palolo/ Waikiki	2,900	12.8	5.0 - 20.6	3,400	15.5	6.9 - 24.1	11,300	50.7	37.1 - 64.2	1,500	6.7	0.7 - 12.7	3,200	14.4	4.7 - 24.0	22,300
Kona	1,200	11.8	5.4 - 18.3	2,100	20.7	12.4 - 28.9	4,800	46.7	36.4 - 56.9	500	4.6	0.4 - 8.9	1,700	16.3	8.0 - 24.5	10,300
Lahaina/ Wailuku	700	9.0	2.3 - 15.8	1,300	17.2	8.3 - 26.1	4,100	54.8	42.5 - 67.1	100	2.0	0.0 - 5.8	1,300	17.0	7.4 - 26.6	7,500
Lihue-Waimea	400	5.6	0.8 - 10.3	1,400	21.4	11.9 - 30.9	3,700	59.0	47.5 - 70.5	500	7.9	2.1 - 13.8	400	6.1	0.5 - 11.7	6,300
Manoa/ Upper Makiki	1,700	9.5	0.0 - 20.3	1,800	9.5	2.3 - 16.8	8,500	46.0	29.3 - 62.8	2,000	10.7	0.9 - 20.5	4,500	24.3	9.3 - 39.4	18,400
Mililani/ Wahiawa	1,100	4.3	0.4 - 8.2	3,600	13.9	5.5 - 22.3	7,500	29.3	18.5 - 40.1	10,300	40.1	27.4 - 52.8	3,200	12.5	4.8 - 20.2	25,700
N.Hawaii	1,000	12.3	3.9 - 20.7	1,200	15.2	6.9 - 23.5	4,600	56.4	43.5 - 69.4	100	1.5	0.0 - 3.9	1,200	14.5	5.8 - 23.2	8,100

HIV - place of last HIV test (18-64) by State, County, Island, Community, BRFSS Age Group, DOH Race-Ethnicity, Gender, Education Level, Employment Status (Grouped), Household Income, Poverty Level, Marital Status (Grouped), Married, Health Care Coverage, for the Year(s) - 2000, 2001, 2002, 2003, 2004, 2005, 2006, 2007, 2008, 2009, 2010

Note: Weighted numbers (#), percentages and 95% confidence intervals; Respondents aged 18 years and older; n/r (Not Reportable) - If the unweighted total responses for a dimension (row) is <50 that row will not be shown; n/a (Not Available) - Not asked of a subset of respondents

Year: 2001

Community	Hospital			Clinic			Private doctor or HMO			Military service			Other			Estimated Population
	#	%	C.I. (95%)	#	%	C.I. (95%)	#	%	C.I. (95%)	#	%	C.I. (95%)	#	%	C.I. (95%)	#
Puna/ Kau	1,400	21.3	9.7 - 32.9	1,800	26.6	13.9 - 39.3	1,800	27.4	15.5 - 39.2	600	8.3	1.1 - 15.5	1,100	16.5	7.3 - 25.7	6,700
Salt Lake/ Foster Village	2,100	10.1	2.4 - 17.9	1,000	4.8	0.0 - 10.8	5,800	28.0	15.6 - 40.3	10,900	52.6	39.5 - 65.8	900	4.4	0.0 - 9.5	20,700
Upcountry/ Hana	800	8.4	2.3 - 14.6	2,600	29.4	16.5 - 42.3	4,000	44.3	32.1 - 56.5	800	9.5	0.8 - 18.1	700	8.4	2.3 - 14.5	8,900
Waipahu/ Kapolei/ Ewa	3,600	11.6	4.7 - 18.6	2,600	8.4	2.2 - 14.5	14,100	46.0	34.1 - 57.8	7,800	25.5	16.0 - 35.1	2,600	8.5	0.3 - 16.7	30,600

HIV - place of last HIV test (18-64) by State, County, Island, Community, BRFSS Age Group, DOH Race-Ethnicity, Gender, Education Level, Employment Status (Grouped), Household Income, Poverty Level, Marital Status (Grouped), Married, Health Care Coverage, for the Year(s) - 2000, 2001, 2002, 2003, 2004, 2005, 2006, 2007, 2008, 2009, 2010

Note: Weighted numbers (#), percentages and 95% confidence intervals; Respondents aged 18 years and older; n/r (Not Reportable) - If the unweighted total responses for a dimension (row) is <50 that row will not be shown; n/a (Not Available) - Not asked of a subset of respondents

Year: 2001

BRFSS Age Group	Hospital			Clinic			Private doctor or HMO			Military service			Other			Estimated Population
	#	%	C.I. (95%)	#	%	C.I. (95%)	#	%	C.I. (95%)	#	%	C.I. (95%)	#	%	C.I. (95%)	#
18-24	3,500	7.2	0.9 - 13.6	10,200	21.4	12.3 - 30.4	21,000	43.9	32.5 - 55.2	10,200	21.2	13.6 - 28.9	3,000	6.3	1.4 - 11.2	47,800
25-34	7,300	8.1	5.1 - 11.1	16,200	18.1	13.9 - 22.4	38,100	42.7	36.5 - 48.9	19,800	22.1	16.8 - 27.5	8,000	8.9	5.5 - 12.4	89,300
35-44	9,300	11.7	7.8 - 15.5	11,100	13.8	9.9 - 17.7	31,800	39.7	33.4 - 46.0	15,900	19.9	14.6 - 25.2	11,900	14.9	9.6 - 20.2	79,900
45-54	7,700	15.4	9.0 - 21.9	6,700	13.4	9.0 - 17.9	21,900	44.0	36.6 - 51.4	5,300	10.5	5.8 - 15.3	8,300	16.6	10.4 - 22.7	49,900
55-64	3,500	13.0	5.5 - 20.4	4,400	16.1	8.1 - 24.2	12,900	47.2	35.2 - 59.1	1,500	5.4	0.7 - 10.1	5,000	18.3	8.4 - 28.3	27,300

HIV - place of last HIV test (18-64) by State, County, Island, Community, BRFSS Age Group, DOH Race-Ethnicity, Gender, Education Level, Employment Status (Grouped), Household Income, Poverty Level, Marital Status (Grouped), Married, Health Care Coverage, for the Year(s) - 2000, 2001, 2002, 2003, 2004, 2005, 2006, 2007, 2008, 2009, 2010

Note: Weighted numbers (#), percentages and 95% confidence intervals; Respondents aged 18 years and older; n/r (Not Reportable) - If the unweighted total responses for a dimension (row) is <50 that row will not be shown; n/a (Not Available) - Not asked of a subset of respondents

Year: 2001

DOH Race-Ethnicity	Hospital			Clinic			Private doctor or HMO			Military service			Other			Estimated Population
	#	%	C.I. (95%)	#	%	C.I. (95%)	#	%	C.I. (95%)	#	%	C.I. (95%)	#	%	C.I. (95%)	#
Caucasian	12,500	9.0	6.5 - 11.5	23,000	16.6	13.2 - 20.0	54,500	39.3	34.8 - 43.8	32,000	23.1	19.1 - 27.1	16,600	12.0	9.0 - 15.0	138,600
Native Hawaiian	4,500	10.8	4.9 - 16.7	10,300	24.6	16.3 - 32.9	18,500	44.1	34.5 - 53.7	2,800	6.6	1.9 - 11.2	5,800	13.9	5.2 - 22.7	41,900
Filipino	3,300	10.6	3.7 - 17.5	4,300	13.8	6.1 - 21.5	16,700	53.7	39.7 - 67.7	3,500	11.3	3.8 - 18.8	3,300	10.6	2.2 - 19.0	31,100
Japanese	4,400	15.5	7.5 - 23.5	3,600	12.7	6.4 - 19.1	12,300	43.2	32.4 - 54.0	2,200	7.7	2.0 - 13.3	5,900	20.9	11.1 - 30.6	28,500
Other	1,900	12.7	0.0 - 28.5	2,100	13.9	2.7 - 25.1	6,100	39.8	23.1 - 56.6	3,700	24.5	6.7 - 42.2	1,400	9.2	0.5 - 17.8	15,200

HIV - place of last HIV test (18-64) by State, County, Island, Community, BRFSS Age Group, DOH Race-Ethnicity, Gender, Education Level, Employment Status (Grouped), Household Income, Poverty Level, Marital Status (Grouped), Married, Health Care Coverage, for the Year(s) - 2000, 2001, 2002, 2003, 2004, 2005, 2006, 2007, 2008, 2009, 2010

Note: Weighted numbers (#), percentages and 95% confidence intervals; Respondents aged 18 years and older; n/r (Not Reportable) - If the unweighted total responses for a dimension (row) is <50 that row will not be shown; n/a (Not Available) - Not asked of a subset of respondents

Year: 2001

Gender	Hospital			Clinic			Private doctor or HMO			Military service			Other			Estimated Population
	#	%	C.I. (95%)	#	%	C.I. (95%)	#	%	C.I. (95%)	#	%	C.I. (95%)	#	%	C.I. (95%)	#
Male	15,000	10.1	6.8 - 13.3	22,100	14.8	11.3 - 18.3	54,400	36.5	31.1 - 41.9	37,100	24.9	20.4 - 29.3	20,500	13.8	10.0 - 17.5	149,100
Female	16,300	11.2	8.4 - 14.1	26,400	18.2	14.7 - 21.7	71,300	49.1	44.5 - 53.8	15,500	10.7	7.9 - 13.5	15,600	10.8	7.7 - 13.8	145,200

Education Level	Hospital			Clinic			Private doctor or HMO			Military service			Other			Estimated Population
	#	%	C.I. (95%)	#	%	C.I. (95%)	#	%	C.I. (95%)	#	%	C.I. (95%)	#	%	C.I. (95%)	#
Grades 12 or GED (High School Grad)	10,000	10.9	6.8 - 14.9	16,300	17.7	12.9 - 22.5	36,900	40.0	33.8 - 46.3	19,100	20.7	15.1 - 26.2	9,900	10.7	6.5 - 15.0	92,300
College 1 to 3 years (Some College/ Tech)	10,500	10.2	6.4 - 14.1	15,300	14.9	10.7 - 19.2	44,100	43.1	36.3 - 49.8	19,600	19.2	14.6 - 23.7	12,900	12.6	7.8 - 17.4	102,400
College 4 years or more (College Grad)	10,000	10.8	7.2 - 14.5	16,000	17.2	13.2 - 21.2	40,800	44.0	38.5 - 49.6	13,100	14.1	10.1 - 18.2	12,700	13.8	10.1 - 17.5	92,700

HIV - place of last HIV test (18-64) by State, County, Island, Community, BRFSS Age Group, DOH Race-Ethnicity, Gender, Education Level, Employment Status (Grouped), Household Income, Poverty Level, Marital Status (Grouped), Married, Health Care Coverage, for the Year(s) - 2000, 2001, 2002, 2003, 2004, 2005, 2006, 2007, 2008, 2009, 2010

Note: Weighted numbers (#), percentages and 95% confidence intervals; Respondents aged 18 years and older; n/r (Not Reportable) - If the unweighted total responses for a dimension (row) is <50 that row will not be shown; n/a (Not Available) - Not asked of a subset of respondents

Year: 2001

Employment Status (Grouped)	Hospital			Clinic			Private doctor or HMO			Military service			Other			Estimated Population
	#	%	C.I. (95%)	#	%	C.I. (95%)	#	%	C.I. (95%)	#	%	C.I. (95%)	#	%	C.I. (95%)	#
Employed	24,600	10.4	8.1 - 12.8	36,500	15.5	12.8 - 18.1	99,700	42.2	38.2 - 46.2	45,500	19.3	16.2 - 22.4	29,800	12.6	9.8 - 15.5	236,000
Unemployed	2,500	23.4	2.8 - 44.1	3,100	29.4	14.1 - 44.6	2,900	27.6	13.4 - 41.9	200	1.7	0.0 - 4.9	1,900	17.9	4.5 - 31.3	10,500
Retired/Unable to work	3,100	21.8	9.6 - 34.0	1,600	11.4	2.0 - 20.8	5,500	38.9	24.9 - 52.8	1,700	12.3	4.1 - 20.5	2,200	15.6	4.7 - 26.6	14,100
Student/Homemaker	1,200	3.6	1.0 - 6.2	7,200	21.5	12.4 - 30.6	17,600	52.7	42.1 - 63.3	5,200	15.5	8.4 - 22.6	2,200	6.7	2.3 - 11.1	33,400

HIV - place of last HIV test (18-64) by State, County, Island, Community, BRFSS Age Group, DOH Race-Ethnicity, Gender, Education Level, Employment Status (Grouped), Household Income, Poverty Level, Marital Status (Grouped), Married, Health Care Coverage, for the Year(s) - 2000, 2001, 2002, 2003, 2004, 2005, 2006, 2007, 2008, 2009, 2010

Note: Weighted numbers (#), percentages and 95% confidence intervals; Respondents aged 18 years and older; n/r (Not Reportable) - If the unweighted total responses for a dimension (row) is <50 that row will not be shown; n/a (Not Available) - Not asked of a subset of respondents

Year: 2001

Household Income	Hospital			Clinic			Private doctor or HMO			Military service			Other			Estimated Population
	#	%	C.I. (95%)	#	%	C.I. (95%)	#	%	C.I. (95%)	#	%	C.I. (95%)	#	%	C.I. (95%)	#
Less than \$10,000	3,000	22.3	6.7 - 38.0	1,800	13.2	5.2 - 21.2	6,100	45.4	28.5 - 62.3	500	3.9	0.0 - 9.5	2,000	15.2	4.0 - 26.3	13,400
\$10,000 to \$14,999	1,800	12.1	0.5 - 23.7	1,900	12.9	5.7 - 20.1	8,400	56.7	41.4 - 72.0	1,100	7.6	0.0 - 17.0	1,600	10.6	3.3 - 17.9	14,800
\$15,000 to \$19,999	1,400	9.5	2.1 - 16.9	4,100	27.2	14.4 - 40.0	5,800	38.4	23.7 - 53.2	3,300	21.9	9.5 - 34.3	400	2.9	0.0 - 6.1	15,200
\$20,000 to \$24,999	1,400	6.3	1.1 - 11.5	2,300	10.8	3.8 - 17.7	9,500	43.6	23.4 - 63.9	5,400	24.7	9.9 - 39.6	3,200	14.5	0.0 - 29.2	21,800
\$25,000 to \$34,999	2,700	7.4	3.3 - 11.4	6,700	18.5	11.6 - 25.4	13,100	36.0	27.1 - 44.9	11,500	31.6	22.8 - 40.3	2,400	6.6	2.8 - 10.4	36,300
\$35,000 to \$49,999	4,600	9.4	4.2 - 14.6	7,700	15.7	9.1 - 22.2	22,300	45.1	37.0 - 53.3	9,800	19.9	13.4 - 26.3	4,900	9.9	4.7 - 15.1	49,300
\$50,000 to \$74,999	5,500	11.2	6.0 - 16.4	6,900	14.0	9.0 - 19.0	20,500	41.9	33.5 - 50.2	11,500	23.5	16.4 - 30.6	4,600	9.4	5.2 - 13.7	49,000
\$75,000 or more	4,300	9.9	4.5 - 15.3	6,500	15.0	9.0 - 21.0	20,600	47.4	38.8 - 56.0	4,600	10.7	5.2 - 16.1	7,400	17.0	10.0 - 24.0	43,400

HIV - place of last HIV test (18-64) by State, County, Island, Community, BRFSS Age Group, DOH Race-Ethnicity, Gender, Education Level, Employment Status (Grouped), Household Income, Poverty Level, Marital Status (Grouped), Married, Health Care Coverage, for the Year(s) - 2000, 2001, 2002, 2003, 2004, 2005, 2006, 2007, 2008, 2009, 2010

Note: Weighted numbers (#), percentages and 95% confidence intervals; Respondents aged 18 years and older; n/r (Not Reportable) - If the unweighted total responses for a dimension (row) is <50 that row will not be shown; n/a (Not Available) - Not asked of a subset of respondents

Year: 2001

Poverty Level	Hospital			Clinic			Private doctor or HMO			Military service			Other			Estimated Population
	#	%	C.I. (95%)	#	%	C.I. (95%)	#	%	C.I. (95%)	#	%	C.I. (95%)	#	%	C.I. (95%)	#
0-130%	6,200	11.9	5.9 - 17.9	7,800	15.0	9.6 - 20.4	27,200	52.6	42.8 - 62.4	6,000	11.6	6.1 - 17.1	4,600	8.9	4.7 - 13.1	51,800
131-185%	4,400	10.0	4.2 - 15.9	6,800	15.5	8.4 - 22.7	15,400	35.4	25.9 - 44.9	14,100	32.3	22.8 - 41.9	2,900	6.7	0.0 - 14.1	43,600
186+%	14,200	9.6	6.9 - 12.2	23,500	15.9	12.7 - 19.0	63,600	43.0	38.5 - 47.5	27,700	18.7	15.1 - 22.3	19,000	12.8	9.7 - 16.0	147,900

Marital Status (Grouped)	Hospital			Clinic			Private doctor or HMO			Military service			Other			Estimated Population
	#	%	C.I. (95%)	#	%	C.I. (95%)	#	%	C.I. (95%)	#	%	C.I. (95%)	#	%	C.I. (95%)	#
Married	16,100	10.1	7.3 - 12.9	19,900	12.5	9.6 - 15.4	66,200	41.6	36.5 - 46.6	38,200	24.0	19.7 - 28.2	18,900	11.9	8.3 - 15.5	159,300
Other	14,600	11.5	8.0 - 15.1	27,100	21.4	17.1 - 25.7	55,300	43.6	38.5 - 48.8	14,300	11.3	8.2 - 14.3	15,400	12.2	8.9 - 15.5	126,600

HIV - place of last HIV test (18-64) by State, County, Island, Community, BRFSS Age Group, DOH Race-Ethnicity, Gender, Education Level, Employment Status (Grouped), Household Income, Poverty Level, Marital Status (Grouped), Married, Health Care Coverage, for the Year(s) - 2000, 2001, 2002, 2003, 2004, 2005, 2006, 2007, 2008, 2009, 2010

Note: Weighted numbers (#), percentages and 95% confidence intervals; Respondents aged 18 years and older; n/r (Not Reportable) - If the unweighted total responses for a dimension (row) is <50 that row will not be shown; n/a (Not Available) - Not asked of a subset of respondents

Year: 2001

Married	Hospital			Clinic			Private doctor or HMO			Military service			Other			Estimated Population
	#	%	C.I. (95%)	#	%	C.I. (95%)	#	%	C.I. (95%)	#	%	C.I. (95%)	#	%	C.I. (95%)	#
Yes	16,500	9.9	7.2 - 12.6	20,700	12.4	9.6 - 15.1	71,200	42.6	37.6 - 47.5	39,000	23.3	19.2 - 27.3	19,900	11.9	8.4 - 15.4	167,300
No	14,800	11.7	8.1 - 15.2	27,900	22.0	17.7 - 26.3	54,200	42.8	37.7 - 47.9	13,600	10.7	7.7 - 13.8	16,200	12.8	9.4 - 16.2	126,700

Health Care Coverage	Hospital			Clinic			Private doctor or HMO			Military service			Other			Estimated Population
	#	%	C.I. (95%)	#	%	C.I. (95%)	#	%	C.I. (95%)	#	%	C.I. (95%)	#	%	C.I. (95%)	#
Yes	28,100	10.4	8.3 - 12.5	42,100	15.5	13.0 - 18.1	117,100	43.3	39.5 - 47.0	51,400	19.0	16.1 - 21.8	31,900	11.8	9.3 - 14.3	270,700
No	3,100	13.3	1.4 - 25.2	6,500	27.5	17.5 - 37.6	8,500	36.3	25.2 - 47.3	1,200	4.9	0.0 - 11.5	4,200	17.9	9.1 - 26.8	23,500

HIV - place of last HIV test (18-64) by State, County, Island, Community, BRFSS Age Group, DOH Race-Ethnicity, Gender, Education Level, Employment Status (Grouped), Household Income, Poverty Level, Marital Status (Grouped), Married, Health Care Coverage, for the Year(s) - 2000, 2001, 2002, 2003, 2004, 2005, 2006, 2007, 2008, 2009, 2010

Note: Weighted numbers (#), percentages and 95% confidence intervals; Respondents aged 18 years and older; n/r (Not Reportable) - If the unweighted total responses for a dimension (row) is <50 that row will not be shown; n/a (Not Available) - Not asked of a subset of respondents

Year: 2000

State	Hospital			Clinic			Private doctor or HMO			Military service			Other			Estimated Population
	#	%	C.I. (95%)	#	%	C.I. (95%)	#	%	C.I. (95%)	#	%	C.I. (95%)	#	%	C.I. (95%)	#
Hawaii State	19,100	16.4	12.8 - 20.1	13,800	11.8	8.6 - 15.1	31,200	26.8	22.4 - 31.2	42,200	36.2	31.6 - 40.9	10,100	8.7	5.9 - 11.4	116,400

County	Hospital			Clinic			Private doctor or HMO			Military service			Other			Estimated Population
	#	%	C.I. (95%)	#	%	C.I. (95%)	#	%	C.I. (95%)	#	%	C.I. (95%)	#	%	C.I. (95%)	#
Hawaii	2,400	25.3	12.8 - 37.8	1,100	11.6	5.8 - 17.4	4,100	43.3	31.8 - 54.8	600	6.1	1.2 - 11.0	1,300	13.7	6.1 - 21.2	9,500
Honolulu	13,200	14.3	10.0 - 18.5	10,100	10.9	7.1 - 14.7	21,800	23.5	18.3 - 28.8	40,500	43.8	37.9 - 49.6	7,000	7.5	4.3 - 10.8	92,600
Maui	2,500	23.1	14.3 - 31.8	1,900	17.7	7.8 - 27.6	4,400	40.4	29.8 - 50.9	900	8.0	0.0 - 17.4	1,200	10.9	4.3 - 17.4	10,800

HIV - place of last HIV test (18-64) by State, County, Island, Community, BRFSS Age Group, DOH Race-Ethnicity, Gender, Education Level, Employment Status (Grouped), Household Income, Poverty Level, Marital Status (Grouped), Married, Health Care Coverage, for the Year(s) - 2000, 2001, 2002, 2003, 2004, 2005, 2006, 2007, 2008, 2009, 2010

Note: Weighted numbers (#), percentages and 95% confidence intervals; Respondents aged 18 years and older; n/r (Not Reportable) - If the unweighted total responses for a dimension (row) is <50 that row will not be shown; n/a (Not Available) - Not asked of a subset of respondents

Year: 2000

Island	Hospital			Clinic			Private doctor or HMO			Military service			Other			Estimated Population
	#	%	C.I. (95%)	#	%	C.I. (95%)	#	%	C.I. (95%)	#	%	C.I. (95%)	#	%	C.I. (95%)	#
Hawaii	2,400	25.3	12.8 - 37.8	1,100	11.6	5.8 - 17.4	4,100	43.3	31.8 - 54.8	600	6.1	1.2 - 11.0	1,300	13.7	6.1 - 21.2	9,500
Maui	2,100	21.1	11.9 - 30.3	1,700	17.3	6.6 - 28.0	4,200	41.8	30.4 - 53.3	900	8.8	0.0 - 18.9	1,100	11.0	3.9 - 18.1	9,900
Oahu	13,200	14.3	10.0 - 18.5	10,100	10.9	7.1 - 14.7	21,800	23.5	18.3 - 28.8	40,500	43.8	37.9 - 49.6	7,000	7.5	4.3 - 10.8	92,600

Community	Hospital			Clinic			Private doctor or HMO			Military service			Other			Estimated Population
	#	%	C.I. (95%)	#	%	C.I. (95%)	#	%	C.I. (95%)	#	%	C.I. (95%)	#	%	C.I. (95%)	#
Mililani/ Wahiawa	1,600	10.9	3.0 - 18.9	600	4.2	0.0 - 9.0	1,400	9.2	2.5 - 16.0	10,500	69.8	57.7 - 81.8	900	5.8	0.0 - 12.0	15,100
Salt Lake/ Foster Village	1,300	9.4	2.0 - 16.7	500	3.3	0.0 - 8.0	1,500	10.5	0.0 - 21.7	10,800	75.4	62.6 - 88.1	200	1.4	0.0 - 4.3	14,300
Waipahu/ Kapolei/ Ewa	1,400	11.7	3.8 - 19.6	1,900	16.2	3.5 - 28.9	2,500	21.5	10.4 - 32.6	5,100	44.5	29.6 - 59.3	700	6.1	0.0 - 15.0	11,600

HIV - place of last HIV test (18-64) by State, County, Island, Community, BRFSS Age Group, DOH Race-Ethnicity, Gender, Education Level, Employment Status (Grouped), Household Income, Poverty Level, Marital Status (Grouped), Married, Health Care Coverage, for the Year(s) - 2000, 2001, 2002, 2003, 2004, 2005, 2006, 2007, 2008, 2009, 2010

Note: Weighted numbers (#), percentages and 95% confidence intervals; Respondents aged 18 years and older; n/r (Not Reportable) - If the unweighted total responses for a dimension (row) is <50 that row will not be shown; n/a (Not Available) - Not asked of a subset of respondents

Year: 2000

BRFSS Age Group	Hospital			Clinic			Private doctor or HMO			Military service			Other			Estimated Population
	#	%	C.I. (95%)	#	%	C.I. (95%)	#	%	C.I. (95%)	#	%	C.I. (95%)	#	%	C.I. (95%)	#
18-24	4,600	15.1	8.0 - 22.2	3,900	12.6	5.2 - 20.0	6,400	21.1	12.0 - 30.1	14,500	47.4	36.6 - 58.1	1,200	3.8	0.3 - 7.4	30,600
25-34	8,500	21.0	13.5 - 28.5	3,500	8.7	4.2 - 13.2	9,700	24.2	17.4 - 31.0	14,800	36.9	29.1 - 44.6	3,700	9.3	4.4 - 14.2	40,200
35-44	2,800	11.4	5.8 - 17.1	2,700	11.0	6.0 - 16.0	8,300	33.6	23.1 - 44.1	8,800	35.5	26.0 - 44.9	2,100	8.5	4.0 - 13.1	24,800
45-54	2,600	16.3	8.7 - 24.0	3,200	19.8	8.3 - 31.2	5,000	31.4	21.0 - 41.8	3,400	21.1	10.9 - 31.3	1,800	11.4	3.2 - 19.6	16,000

HIV - place of last HIV test (18-64) by State, County, Island, Community, BRFSS Age Group, DOH Race-Ethnicity, Gender, Education Level, Employment Status (Grouped), Household Income, Poverty Level, Marital Status (Grouped), Married, Health Care Coverage, for the Year(s) - 2000, 2001, 2002, 2003, 2004, 2005, 2006, 2007, 2008, 2009, 2010

Note: Weighted numbers (#), percentages and 95% confidence intervals; Respondents aged 18 years and older; n/r (Not Reportable) - If the unweighted total responses for a dimension (row) is <50 that row will not be shown; n/a (Not Available) - Not asked of a subset of respondents

Year: 2000

DOH Race-Ethnicity	Hospital			Clinic			Private doctor or HMO			Military service			Other			Estimated Population
	#	%	C.I. (95%)	#	%	C.I. (95%)	#	%	C.I. (95%)	#	%	C.I. (95%)	#	%	C.I. (95%)	#
Caucasian	6,100	11.7	7.7 - 15.6	5,000	9.5	5.6 - 13.5	14,100	26.9	20.0 - 33.9	24,500	46.9	39.8 - 54.1	2,600	4.9	2.6 - 7.3	52,300
Native Hawaiian	3,700	24.3	12.9 - 35.6	3,000	20.0	9.3 - 30.7	5,500	36.4	24.3 - 48.4	1,400	9.0	1.4 - 16.6	1,600	10.4	3.2 - 17.5	15,100
Filipino	3,200	25.8	9.3 - 42.2	1,700	13.3	1.9 - 24.6	4,000	32.4	17.7 - 47.1	1,200	9.5	1.5 - 17.5	2,400	19.0	5.4 - 32.7	12,500
Japanese	1,200	11.9	0.0 - 26.5	1,600	16.8	4.2 - 29.3	3,300	33.6	16.5 - 50.7	1,600	16.5	4.0 - 29.0	2,100	21.2	4.8 - 37.6	9,800

Gender	Hospital			Clinic			Private doctor or HMO			Military service			Other			Estimated Population
	#	%	C.I. (95%)	#	%	C.I. (95%)	#	%	C.I. (95%)	#	%	C.I. (95%)	#	%	C.I. (95%)	#
Male	9,300	14.5	8.9 - 20.0	7,900	12.2	7.6 - 16.8	10,000	15.5	10.8 - 20.3	30,300	47.1	40.2 - 53.9	6,900	10.7	6.3 - 15.2	64,400
Female	9,800	18.9	14.2 - 23.6	5,900	11.4	6.8 - 16.0	21,200	40.8	33.7 - 47.8	11,900	22.9	16.8 - 28.9	3,200	6.1	3.4 - 8.8	52,100

HIV - place of last HIV test (18-64) by State, County, Island, Community, BRFSS Age Group, DOH Race-Ethnicity, Gender, Education Level, Employment Status (Grouped), Household Income, Poverty Level, Marital Status (Grouped), Married, Health Care Coverage, for the Year(s) - 2000, 2001, 2002, 2003, 2004, 2005, 2006, 2007, 2008, 2009, 2010

Note: Weighted numbers (#), percentages and 95% confidence intervals; Respondents aged 18 years and older; n/r (Not Reportable) - If the unweighted total responses for a dimension (row) is <50 that row will not be shown; n/a (Not Available) - Not asked of a subset of respondents

Year: 2000

Education Level	Hospital			Clinic			Private doctor or HMO			Military service			Other			Estimated Population
	#	%	C.I. (95%)	#	%	C.I. (95%)	#	%	C.I. (95%)	#	%	C.I. (95%)	#	%	C.I. (95%)	#
Grades 12 or GED (High School Grad)	7,000	20.3	12.7 - 27.8	3,700	10.7	5.0 - 16.3	8,400	24.1	17.0 - 31.3	12,900	37.3	28.8 - 45.8	2,700	7.7	2.7 - 12.6	34,600
College 1 to 3 years (Some College/ Tech)	5,400	13.2	7.2 - 19.2	4,400	10.7	5.5 - 16.0	10,900	26.8	19.0 - 34.6	16,800	41.3	32.7 - 49.9	3,200	7.9	3.9 - 11.9	40,800
College 4 years or more (College Grad)	6,000	16.3	10.3 - 22.4	5,100	13.8	7.6 - 20.1	9,800	26.8	19.1 - 34.5	12,000	32.7	24.8 - 40.5	3,800	10.3	4.7 - 16.0	36,600

Employment Status (Grouped)	Hospital			Clinic			Private doctor or HMO			Military service			Other			Estimated Population
	#	%	C.I. (95%)	#	%	C.I. (95%)	#	%	C.I. (95%)	#	%	C.I. (95%)	#	%	C.I. (95%)	#
Employed	14,900	15.9	11.7 - 20.1	8,900	9.4	6.3 - 12.5	23,800	25.4	20.6 - 30.1	37,400	39.9	34.5 - 45.3	8,800	9.4	6.1 - 12.7	93,800
Student/Homemaker	3,000	20.4	10.6 - 30.1	2,700	17.8	5.8 - 29.8	4,600	30.5	17.0 - 43.9	4,200	28.1	17.0 - 39.2	500	3.3	0.0 - 6.8	15,000

HIV - place of last HIV test (18-64) by State, County, Island, Community, BRFSS Age Group, DOH Race-Ethnicity, Gender, Education Level, Employment Status (Grouped), Household Income, Poverty Level, Marital Status (Grouped), Married, Health Care Coverage, for the Year(s) - 2000, 2001, 2002, 2003, 2004, 2005, 2006, 2007, 2008, 2009, 2010

Note: Weighted numbers (#), percentages and 95% confidence intervals; Respondents aged 18 years and older; n/r (Not Reportable) - If the unweighted total responses for a dimension (row) is <50 that row will not be shown; n/a (Not Available) - Not asked of a subset of respondents

Year: 2000

Household Income	Hospital			Clinic			Private doctor or HMO			Military service			Other			Estimated Population
	#	%	C.I. (95%)	#	%	C.I. (95%)	#	%	C.I. (95%)	#	%	C.I. (95%)	#	%	C.I. (95%)	#
Less than \$10,000	1,200	17.7	5.2 - 30.1	1,400	20.8	5.6 - 36.0	2,700	39.8	17.6 - 62.0	600	8.3	0.0 - 21.6	900	13.4	2.9 - 23.9	6,800
\$15,000 to \$19,999	1,500	17.0	6.2 - 27.7	900	10.8	0.0 - 22.0	1,100	12.5	4.6 - 20.5	5,000	58.3	42.5 - 74.1	100	1.4	0.0 - 3.0	8,700
\$20,000 to \$24,999	2,200	24.6	8.5 - 40.8	900	10.7	0.3 - 21.0	1,300	14.7	5.2 - 24.3	4,400	49.7	31.0 - 68.5	<50	0.2	0.0 - 0.7	8,900
\$25,000 to \$34,999	3,400	14.8	5.2 - 24.5	2,100	9.0	2.8 - 15.2	4,700	20.5	11.1 - 29.9	10,900	47.6	36.5 - 58.7	1,800	8.0	3.0 - 13.0	22,800
\$35,000 to \$49,999	4,100	19.1	9.1 - 29.2	2,200	10.3	3.2 - 17.3	6,200	28.6	18.3 - 39.0	7,200	33.5	22.7 - 44.4	1,800	8.4	0.1 - 16.7	21,600
\$50,000 to \$74,999	1,200	6.7	2.5 - 10.9	2,500	14.4	4.2 - 24.5	5,200	29.8	16.7 - 43.0	6,200	36.0	23.9 - 48.2	2,300	13.1	4.1 - 22.0	17,300
\$75,000 or more	2,000	16.6	7.2 - 26.0	1,600	13.3	1.7 - 24.8	3,800	31.4	18.9 - 44.0	3,100	25.9	13.3 - 38.5	1,500	12.8	2.8 - 22.8	12,000

HIV - place of last HIV test (18-64) by State, County, Island, Community, BRFSS Age Group, DOH Race-Ethnicity, Gender, Education Level, Employment Status (Grouped), Household Income, Poverty Level, Marital Status (Grouped), Married, Health Care Coverage, for the Year(s) - 2000, 2001, 2002, 2003, 2004, 2005, 2006, 2007, 2008, 2009, 2010

Note: Weighted numbers (#), percentages and 95% confidence intervals; Respondents aged 18 years and older; n/r (Not Reportable) - If the unweighted total responses for a dimension (row) is <50 that row will not be shown; n/a (Not Available) - Not asked of a subset of respondents

Year: 2000

Poverty Level	Hospital			Clinic			Private doctor or HMO			Military service			Other			Estimated Population
	#	%	C.I. (95%)	#	%	C.I. (95%)	#	%	C.I. (95%)	#	%	C.I. (95%)	#	%	C.I. (95%)	#
0-130%	3,800	23.7	12.1 - 35.4	2,400	14.7	5.5 - 23.8	6,400	39.5	23.9 - 55.1	2,500	15.7	2.3 - 29.2	1,000	6.4	1.7 - 11.1	16,100
131-185%	4,400	22.1	11.9 - 32.3	2,500	12.4	4.8 - 20.0	3,200	16.0	8.5 - 23.5	9,300	46.3	34.1 - 58.5	600	3.2	0.0 - 7.1	20,100
186+%	9,200	13.4	9.0 - 17.8	7,500	10.9	6.7 - 15.0	17,700	25.8	20.3 - 31.2	27,300	39.8	33.8 - 45.7	7,000	10.2	6.1 - 14.2	68,800

Marital Status (Grouped)	Hospital			Clinic			Private doctor or HMO			Military service			Other			Estimated Population
	#	%	C.I. (95%)	#	%	C.I. (95%)	#	%	C.I. (95%)	#	%	C.I. (95%)	#	%	C.I. (95%)	#
Married	9,000	13.6	9.1 - 18.1	5,900	8.9	5.0 - 12.8	16,300	24.6	18.9 - 30.2	29,000	43.7	37.4 - 50.0	6,200	9.3	5.1 - 13.5	66,400
Other	8,900	19.5	13.0 - 25.9	7,500	16.5	10.5 - 22.4	13,000	28.5	21.2 - 35.7	12,800	27.9	20.0 - 35.8	3,500	7.7	4.5 - 10.9	45,800

HIV - place of last HIV test (18-64) by State, County, Island, Community, BRFSS Age Group, DOH Race-Ethnicity, Gender, Education Level, Employment Status (Grouped), Household Income, Poverty Level, Marital Status (Grouped), Married, Health Care Coverage, for the Year(s) - 2000, 2001, 2002, 2003, 2004, 2005, 2006, 2007, 2008, 2009, 2010

Note: Weighted numbers (#), percentages and 95% confidence intervals; Respondents aged 18 years and older; n/r (Not Reportable) - If the unweighted total responses for a dimension (row) is <50 that row will not be shown; n/a (Not Available) - Not asked of a subset of respondents

Year: 2000

Married	Hospital			Clinic			Private doctor or HMO			Military service			Other			Estimated Population
	#	%	C.I. (95%)	#	%	C.I. (95%)	#	%	C.I. (95%)	#	%	C.I. (95%)	#	%	C.I. (95%)	#
Yes	9,000	13.3	8.9 - 17.7	5,900	8.7	4.8 - 12.5	17,300	25.5	19.7 - 31.2	29,400	43.3	37.1 - 49.5	6,300	9.2	5.1 - 13.3	67,900
No	10,000	20.8	14.5 - 27.1	7,900	16.4	10.7 - 22.0	13,600	28.3	21.6 - 35.1	12,800	26.6	19.0 - 34.2	3,800	7.9	4.7 - 11.1	48,100

Health Care Coverage	Hospital			Clinic			Private doctor or HMO			Military service			Other			Estimated Population
	#	%	C.I. (95%)	#	%	C.I. (95%)	#	%	C.I. (95%)	#	%	C.I. (95%)	#	%	C.I. (95%)	#
Yes	17,300	15.8	12.0 - 19.5	12,300	11.2	7.9 - 14.5	29,800	27.1	22.6 - 31.7	41,700	38.0	33.1 - 42.9	8,600	7.9	5.1 - 10.7	109,700