

Phys/mentl hlth bad past 30 days by State, County, Island, Community, BRFSS Age Group, DOH Race-Ethnicity, Gender, Education Level, Employment Status (Grouped), Household Income, Poverty Level, Marital Status (Grouped), Married, Health Care Coverage, for the Year(s) - 2000-2002, 2001-2003, 2002-2004, 2003-2005, 2004-2006, 2005-2007, 2006-2008, 2007-2009, 2008-2010

Note: Weighted numbers (#) represent 3-yr averages, percentages and 95% confidence intervals; Respondents aged 18 years and older; n/r (Not Reportable) - If the unweighted total responses for a dimension (row) is <50 that row will not be shown; n/a (Not Available) - Not asked of a subset of respondents

The trend analysis report shows the trend for the selected health variable over selected years in a table and a graph. Estimated Population: This number is a weighted representation of the population who responded to a particular question in the survey. For most questions the eligible population will be the entire adult population. For some secondary questions only a subset of the population was asked the question. For example, all survey participants were asked if they had diabetes, but only those who answered yes were asked if they use insulin. If a dimension value is unknown for a particular survey record, that record will not be included in the counts for that particular dimension.

For documentation on other terms and coding in this report, please go to the following links

[Click here to access BRFSS documentation](#)

[Click here to access DOH Race-Ethnicity coding](#)

[Click here to access The Hawai'i Data Guide](#)

[Click here to access Poverty Level Methodology](#)

**For questions about this report, please contact
The Hawaii Health Data Warehouse**

profiles@hhdw.org

(855) 946-5899 x15

Phys/mntl hlth bad past 30 days by State, County, Island, Community, BRFSS Age Group, DOH Race-Ethnicity, Gender, Education Level, Employment Status (Grouped), Household Income, Poverty Level, Marital Status (Grouped), Married, Health Care Coverage, for the Year(s) - 2000-2002, 2001-2003, 2002-2004, 2003-2005, 2004-2006, 2005-2007, 2006-2008, 2007-2009, 2008-2010

Note: Weighted numbers (#) represent 3-yr averages, percentages and 95% confidence intervals; Respondents aged 18 years and older; n/r (Not Reportable) - If the unweighted total responses for a dimension (row) is <50 that row will not be shown; n/a (Not Available) - Not asked of a subset of respondents

Year	Zero days			1 to 6 days			7 to 13 days			14 or more days			Estimated Population (3-Yr Avg)
	#	%	C.I.(95%)	#	%	C.I.(95%)	#	%	C.I.(95%)	#	%	C.I.(95%)	#
2000-2002	558,000	63.3	62.2 - 64.3	164,100	18.6	17.8 - 19.4	59,000	6.7	6.1 - 7.3	101,100	11.5	10.8 - 12.1	882,200
2001-2003	593,700	66.2	65.1 - 67.2	149,800	16.7	15.9 - 17.5	54,100	6.0	5.4 - 6.6	99,400	11.1	10.4 - 11.7	897,000
2002-2004	539,500	60.0	58.7 - 61.3	178,500	19.9	18.8 - 20.9	64,000	7.1	6.3 - 7.9	117,000	13.0	12.1 - 13.9	899,000
2003-2005	509,800	55.4	54.1 - 56.7	212,100	23.0	21.9 - 24.1	70,700	7.7	6.9 - 8.5	128,000	13.9	13.0 - 14.8	920,600
2004-2006	479,600	51.4	50.1 - 52.6	236,100	25.3	24.2 - 26.4	79,700	8.5	7.7 - 9.3	138,400	14.8	13.9 - 15.7	933,800
2005-2007	499,400	52.0	51.0 - 53.0	241,400	25.1	24.2 - 26.0	76,600	8.0	7.4 - 8.5	143,600	14.9	14.3 - 15.6	961,100
2006-2008	504,300	52.0	51.0 - 53.0	238,000	24.5	23.7 - 25.4	79,500	8.2	7.6 - 8.8	148,700	15.3	14.6 - 16.0	970,400
2007-2009	510,800	51.9	50.9 - 52.9	244,000	24.8	23.9 - 25.7	78,900	8.0	7.4 - 8.6	151,100	15.3	14.6 - 16.1	984,900
2008-2010	529,600	53.5	52.5 - 54.5	234,900	23.7	22.8 - 24.6	77,700	7.8	7.3 - 8.4	147,900	14.9	14.2 - 15.6	990,000

Phys/mntl hlth bad past 30 days by State, County, Island, Community, BRFSS Age Group, DOH Race-Ethnicity, Gender, Education Level, Employment Status (Grouped), Household Income, Poverty Level, Marital Status (Grouped), Married, Health Care Coverage, for the Year(s) - 2000-2002, 2001-2003, 2002-2004, 2003-2005, 2004-2006, 2005-2007, 2006-2008, 2007-2009, 2008-2010

Note: Weighted numbers (#) represent 3-yr averages, percentages and 95% confidence intervals; Respondents aged 18 years and older; n/r (Not Reportable) - If the unweighted total responses for a dimension (row) is <50 that row will not be shown; n/a (Not Available) - Not asked of a subset of respondents

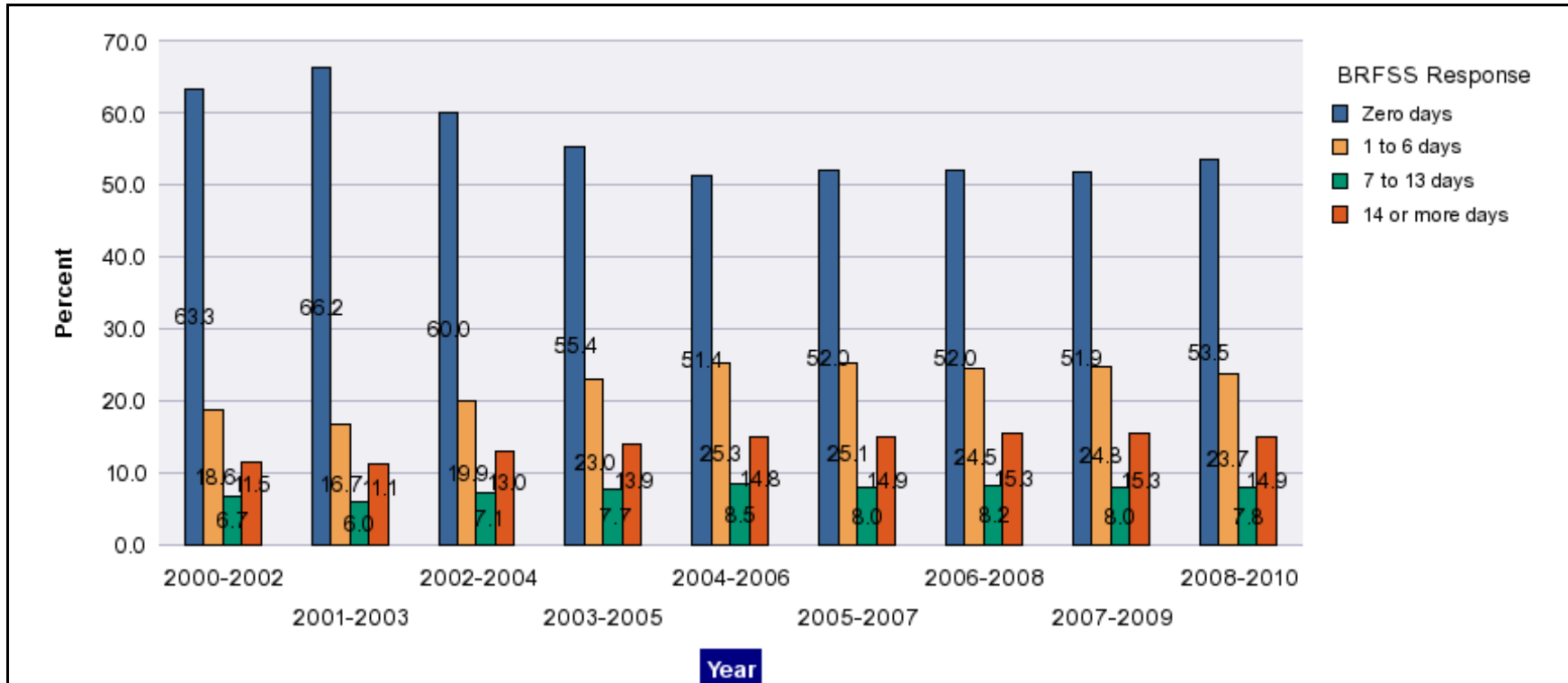

Phys/mntl hlth bad past 30 days by State, County, Island, Community, BRFSS Age Group, DOH Race-Ethnicity, Gender, Education Level, Employment Status (Grouped), Household Income, Poverty Level, Marital Status (Grouped), Married, Health Care Coverage, for the Year(s) - 2000-2002, 2001-2003, 2002-2004, 2003-2005, 2004-2006, 2005-2007, 2006-2008, 2007-2009, 2008-2010

Note: Weighted numbers (#) represent 3-yr averages, percentages and 95% confidence intervals; Respondents aged 18 years and older; n/r (Not Reportable) - If the unweighted total responses for a dimension (row) is <50 that row will not be shown; n/a (Not Available) - Not asked of a subset of respondents

Year: 2008-2010

State	Zero days			1 to 6 days			7 to 13 days			14 or more days			Estimated Population (3-Yr Avg)
	#	%	C.I. (95%)	#	%	C.I. (95%)	#	%	C.I. (95%)	#	%	C.I. (95%)	#
Hawaii State	529,600	53.5	52.5 - 54.5	234,900	23.7	22.8 - 24.6	77,700	7.8	7.3 - 8.4	147,900	14.9	14.2 - 15.6	990,000

County	Zero days			1 to 6 days			7 to 13 days			14 or more days			Estimated Population (3-Yr Avg)
	#	%	C.I. (95%)	#	%	C.I. (95%)	#	%	C.I. (95%)	#	%	C.I. (95%)	#
Hawaii	67,500	49.8	47.8 - 51.8	34,100	25.2	23.3 - 27.0	10,700	7.9	6.8 - 9.0	23,300	17.2	15.7 - 18.6	135,600
Honolulu	377,300	54.3	52.9 - 55.6	162,800	23.4	22.3 - 24.6	55,600	8.0	7.2 - 8.8	99,500	14.3	13.4 - 15.3	695,300
Kauai	26,500	54.6	51.5 - 57.7	10,800	22.3	19.8 - 24.9	4,000	8.3	6.5 - 10.0	7,200	14.8	12.8 - 16.9	48,500
Maui	58,200	52.7	50.4 - 54.9	27,100	24.5	22.5 - 26.5	7,300	6.6	5.6 - 7.7	17,900	16.2	14.7 - 17.7	110,600

Phys/mentl hlth bad past 30 days by State, County, Island, Community, BRFSS Age Group, DOH Race-Ethnicity, Gender, Education Level, Employment Status (Grouped), Household Income, Poverty Level, Marital Status (Grouped), Married, Health Care Coverage, for the Year(s) - 2000-2002, 2001-2003, 2002-2004, 2003-2005, 2004-2006, 2005-2007, 2006-2008, 2007-2009, 2008-2010

Note: Weighted numbers (#) represent 3-yr averages, percentages and 95% confidence intervals; Respondents aged 18 years and older; n/r (Not Reportable) - If the unweighted total responses for a dimension (row) is <50 that row will not be shown; n/a (Not Available) - Not asked of a subset of respondents

Year: 2008-2010

Island	Zero days			1 to 6 days			7 to 13 days			14 or more days			Estimated Population (3-Yr Avg)
	#	%	C.I. (95%)	#	%	C.I. (95%)	#	%	C.I. (95%)	#	%	C.I. (95%)	#
Hawaii	67,500	49.8	47.8 - 51.8	34,100	25.2	23.3 - 27.0	10,700	7.9	6.8 - 9.0	23,300	17.2	15.7 - 18.6	135,600
Kauai	26,500	54.6	51.5 - 57.7	10,800	22.3	19.8 - 24.9	4,000	8.3	6.5 - 10.0	7,200	14.8	12.8 - 16.9	48,500
Lanai	900	54.8	48.9 - 60.6	400	21.2	16.4 - 26.0	100	6.9	3.9 - 9.9	300	17.1	13.1 - 21.2	1,700
Maui	53,100	52.5	50.1 - 54.9	25,000	24.7	22.6 - 26.9	6,600	6.5	5.4 - 7.6	16,500	16.3	14.7 - 17.9	101,200
Molokai	4,200	54.6	49.8 - 59.3	1,700	22.5	18.5 - 26.6	700	8.6	5.8 - 11.4	1,100	14.3	11.4 - 17.2	7,700
Oahu	377,300	54.3	52.9 - 55.6	162,800	23.4	22.3 - 24.6	55,600	8.0	7.2 - 8.8	99,500	14.3	13.4 - 15.3	695,300

Community	Zero days			1 to 6 days			7 to 13 days			14 or more days			Estimated Population (3-Yr Avg)
	#	%	C.I. (95%)	#	%	C.I. (95%)	#	%	C.I. (95%)	#	%	C.I. (95%)	#
Aiea/ Pearl City	35,300	55.7	51.2 - 60.2	14,100	22.3	18.3 - 26.3	4,400	7.0	4.5 - 9.5	9,500	15.0	11.8 - 18.2	63,300
Ala Moana	13,700	51.9	45.8 - 57.9	6,500	24.6	19.2 - 30.0	2,200	8.4	4.4 - 12.4	4,000	15.1	11.2 - 19.1	26,300

Phys/mtl hith bad past 30 days by State, County, Island, Community, BRFSS Age Group, DOH Race-Ethnicity, Gender, Education Level, Employment Status (Grouped), Household Income, Poverty Level, Marital Status (Grouped), Married, Health Care Coverage, for the Year(s) - 2000-2002, 2001-2003, 2002-2004, 2003-2005, 2004-2006, 2005-2007, 2006-2008, 2007-2009, 2008-2010

Note: Weighted numbers (#) represent 3-yr averages, percentages and 95% confidence intervals; Respondents aged 18 years and older; n/r (Not Reportable) - If the unweighted total responses for a dimension (row) is <50 that row will not be shown; n/a (Not Available) - Not asked of a subset of respondents

Year: 2008-2010

Community	Zero days			1 to 6 days			7 to 13 days			14 or more days			Estimated Population (3-Yr Avg)
	#	%	C.I. (95%)	#	%	C.I. (95%)	#	%	C.I. (95%)	#	%	C.I. (95%)	#
Hanalei/ Kapaa	10,200	51.1	46.6 - 55.6	4,600	23.1	19.4 - 26.7	1,700	8.4	5.9 - 11.0	3,500	17.3	14.0 - 20.7	20,000
Hilo	21,600	52.8	49.1 - 56.5	9,900	24.1	20.8 - 27.5	2,800	6.9	5.0 - 8.7	6,700	16.3	13.7 - 18.9	41,000
Kaaawa/ Kahaluu/ Kaneohe	24,600	49.5	44.7 - 54.4	13,800	27.9	23.2 - 32.5	3,600	7.3	4.2 - 10.3	7,600	15.3	11.8 - 18.8	49,600
Kahului	18,500	54.0	49.7 - 58.2	8,400	24.6	20.6 - 28.7	1,700	5.1	3.5 - 6.6	5,600	16.3	13.5 - 19.1	34,200
Kailua/ Waimanalo	25,900	52.0	47.3 - 56.8	10,900	22.0	18.2 - 25.9	3,500	7.1	4.7 - 9.5	9,400	18.8	14.9 - 22.8	49,700
Kaimuki/ Palolo/ Waikiki	31,000	55.0	50.8 - 59.2	13,100	23.3	19.6 - 27.0	3,700	6.6	4.6 - 8.5	8,500	15.1	12.1 - 18.1	56,300
Kona	15,000	51.7	47.7 - 55.8	6,900	23.7	20.3 - 27.1	2,500	8.6	6.2 - 11.1	4,600	15.9	13.1 - 18.8	29,000
Lahaina/ Wailuku	18,300	55.0	50.6 - 59.4	7,600	23.0	19.2 - 26.8	2,100	6.2	4.3 - 8.2	5,200	15.8	12.8 - 18.7	33,200
Lanai	900	54.8	48.9 - 60.6	400	21.2	16.4 - 26.0	100	6.9	3.9 - 9.9	300	17.1	13.1 - 21.2	1,700
Lihue-Waimea	16,300	57.0	52.9 - 61.2	6,200	21.8	18.4 - 25.2	2,300	8.1	5.7 - 10.6	3,700	13.0	10.5 - 15.6	28,500
Manoa/ Upper Makiki	26,900	55.5	50.9 - 60.1	12,200	25.3	21.1 - 29.4	3,600	7.4	5.0 - 9.7	5,800	11.9	8.7 - 15.1	48,400
Mililani/ Wahiawa	41,600	55.5	51.5 - 59.5	17,100	22.7	19.4 - 26.1	5,500	7.3	5.3 - 9.2	10,900	14.5	11.6 - 17.3	75,000

Phys/mntl hlth bad past 30 days by State, County, Island, Community, BRFSS Age Group, DOH Race-Ethnicity, Gender, Education Level, Employment Status (Grouped), Household Income, Poverty Level, Marital Status (Grouped), Married, Health Care Coverage, for the Year(s) - 2000-2002, 2001-2003, 2002-2004, 2003-2005, 2004-2006, 2005-2007, 2006-2008, 2007-2009, 2008-2010

Note: Weighted numbers (#) represent 3-yr averages, percentages and 95% confidence intervals; Respondents aged 18 years and older; n/r (Not Reportable) - If the unweighted total responses for a dimension (row) is <50 that row will not be shown; n/a (Not Available) - Not asked of a subset of respondents

Year: 2008-2010

Community	Zero days			1 to 6 days			7 to 13 days			14 or more days			Estimated Population (3-Yr Avg)
	#	%	C.I. (95%)	#	%	C.I. (95%)	#	%	C.I. (95%)	#	%	C.I. (95%)	#
Molokai	4,200	54.6	49.8 - 59.3	1,700	22.5	18.5 - 26.6	700	8.6	5.8 - 11.4	1,100	14.3	11.4 - 17.2	7,700
Nanakuli/ Waianae	17,900	51.7	44.0 - 59.4	7,800	22.6	16.5 - 28.8	3,200	9.3	5.0 - 13.6	5,700	16.4	11.3 - 21.4	34,600
N.Hawaii	12,600	47.7	43.1 - 52.3	7,500	28.6	24.1 - 33.0	2,400	9.0	6.5 - 11.5	3,900	14.7	11.4 - 18.1	26,400
N.Shore/ Laie	12,200	54.9	46.9 - 62.9	5,400	24.1	17.4 - 30.7	2,900	12.9	6.8 - 18.9	1,800	8.2	4.8 - 11.7	22,300
Nuuanu/ Kalihi/ Moanalua	38,900	56.9	52.3 - 61.6	12,500	18.3	14.8 - 21.9	6,000	8.8	5.9 - 11.6	10,900	16.0	12.7 - 19.3	68,300
Puna/ Kau	18,300	46.6	42.9 - 50.3	9,800	25.0	21.6 - 28.4	3,000	7.7	5.6 - 9.8	8,100	20.6	17.8 - 23.4	39,200
Salt Lake/ Foster Village	21,700	60.0	54.3 - 65.7	8,700	24.0	18.9 - 29.0	2,700	7.4	4.5 - 10.3	3,100	8.6	5.8 - 11.4	36,200
Upcountry/ Hana	16,400	48.5	44.7 - 52.3	9,000	26.6	23.2 - 30.0	2,800	8.2	6.1 - 10.3	5,700	16.8	14.1 - 19.5	33,700
Waialae/ Kahala/ Hawaii Kai	25,900	56.3	51.5 - 61.1	10,600	23.1	19.1 - 27.1	3,900	8.5	5.4 - 11.5	5,600	12.2	8.9 - 15.4	46,100
Waipahu/ Kapolei/ Ewa	61,800	51.9	48.4 - 55.4	30,000	25.2	22.2 - 28.2	10,400	8.8	6.8 - 10.7	16,800	14.1	11.7 - 16.5	119,000

Phys/mentl hlth bad past 30 days by State, County, Island, Community, BRFSS Age Group, DOH Race-Ethnicity, Gender, Education Level, Employment Status (Grouped), Household Income, Poverty Level, Marital Status (Grouped), Married, Health Care Coverage, for the Year(s) - 2000-2002, 2001-2003, 2002-2004, 2003-2005, 2004-2006, 2005-2007, 2006-2008, 2007-2009, 2008-2010

Note: Weighted numbers (#) represent 3-yr averages, percentages and 95% confidence intervals; Respondents aged 18 years and older; n/r (Not Reportable) - If the unweighted total responses for a dimension (row) is <50 that row will not be shown; n/a (Not Available) - Not asked of a subset of respondents

Year: 2008-2010

BRFSS Age Group	Zero days			1 to 6 days			7 to 13 days			14 or more days			Estimated Population (3-Yr Avg)
	#	%	C.I. (95%)	#	%	C.I. (95%)	#	%	C.I. (95%)	#	%	C.I. (95%)	#
18-24	53,400	44.7	40.6 - 48.8	35,600	29.8	26.0 - 33.5	14,100	11.8	9.0 - 14.6	16,300	13.7	10.9 - 16.5	119,500
25-34	91,800	51.5	48.4 - 54.6	51,000	28.6	25.9 - 31.3	13,400	7.5	6.0 - 9.0	22,000	12.4	10.4 - 14.3	178,200
35-44	89,700	51.0	48.6 - 53.5	45,500	25.9	23.8 - 28.0	16,300	9.2	7.9 - 10.6	24,300	13.8	12.2 - 15.5	175,800
45-54	94,900	53.7	51.6 - 55.7	41,500	23.5	21.8 - 25.2	12,000	6.8	5.8 - 7.8	28,500	16.1	14.6 - 17.6	176,800
55-64	81,700	54.4	52.5 - 56.3	31,800	21.2	19.6 - 22.7	11,000	7.3	6.3 - 8.4	25,600	17.1	15.6 - 18.5	150,100
65-74	56,800	62.6	60.4 - 64.7	14,900	16.4	14.8 - 18.0	5,200	5.7	4.7 - 6.8	13,900	15.3	13.6 - 17.0	90,800
75+	58,100	61.7	59.3 - 64.1	13,800	14.6	13.0 - 16.3	5,600	5.9	4.8 - 7.1	16,700	17.7	15.8 - 19.7	94,100

Phys/mtl hlth bad past 30 days by State, County, Island, Community, BRFSS Age Group, DOH Race-Ethnicity, Gender, Education Level, Employment Status (Grouped), Household Income, Poverty Level, Marital Status (Grouped), Married, Health Care Coverage, for the Year(s) - 2000-2002, 2001-2003, 2002-2004, 2003-2005, 2004-2006, 2005-2007, 2006-2008, 2007-2009, 2008-2010

Note: Weighted numbers (#) represent 3-yr averages, percentages and 95% confidence intervals; Respondents aged 18 years and older; n/r (Not Reportable) - If the unweighted total responses for a dimension (row) is <50 that row will not be shown; n/a (Not Available) - Not asked of a subset of respondents

Year: 2008-2010

DOH Race-Ethnicity	Zero days			1 to 6 days			7 to 13 days			14 or more days			Estimated Population (3-Yr Avg)
	#	%	C.I. (95%)	#	%	C.I. (95%)	#	%	C.I. (95%)	#	%	C.I. (95%)	#
Caucasian	159,900	50.4	48.9 - 52.0	82,500	26.0	24.7 - 27.4	23,000	7.3	6.4 - 8.1	51,500	16.3	15.1 - 17.4	316,900
Native Hawaiian	62,700	49.0	45.9 - 52.0	28,500	22.3	19.8 - 24.8	13,500	10.6	8.6 - 12.6	23,300	18.2	16.0 - 20.4	128,000
Chinese	36,400	59.0	55.0 - 63.0	15,000	24.3	20.5 - 28.0	4,000	6.5	4.7 - 8.3	6,300	10.3	8.0 - 12.6	61,600
Filipino	90,400	58.0	55.0 - 60.9	34,800	22.3	19.8 - 24.7	11,800	7.5	5.9 - 9.2	19,000	12.2	10.3 - 14.1	156,000
Japanese	130,000	56.5	54.5 - 58.6	51,800	22.5	20.8 - 24.3	17,200	7.5	6.3 - 8.6	31,000	13.5	12.0 - 14.9	230,000
Black	8,100	54.5	46.3 - 62.8	3,600	24.7	17.1 - 32.3	800	5.7	2.3 - 9.1	2,200	15.1	9.7 - 20.4	14,800
Native Alaskan/ American Indian	1,700	34.8	23.0 - 46.5	1,200	25.7	14.1 - 37.2	500	10.8	1.5 - 20.1	1,400	28.7	18.0 - 39.4	4,800
Other Asian	13,100	53.7	46.3 - 61.1	5,100	21.1	14.5 - 27.8	2,100	8.7	4.9 - 12.4	4,000	16.5	11.0 - 22.0	24,300
Other Pacific Islander	14,900	50.3	41.7 - 58.8	8,400	28.5	20.5 - 36.6	2,500	8.5	4.1 - 12.9	3,800	12.7	7.4 - 18.1	29,600
Other	10,600	50.3	42.9 - 57.7	3,400	16.0	11.2 - 20.9	2,100	9.8	5.5 - 14.1	5,000	23.9	18.2 - 29.6	21,100

Phys/mntl hlth bad past 30 days by State, County, Island, Community, BRFSS Age Group, DOH Race-Ethnicity, Gender, Education Level, Employment Status (Grouped), Household Income, Poverty Level, Marital Status (Grouped), Married, Health Care Coverage, for the Year(s) - 2000-2002, 2001-2003, 2002-2004, 2003-2005, 2004-2006, 2005-2007, 2006-2008, 2007-2009, 2008-2010

Note: Weighted numbers (#) represent 3-yr averages, percentages and 95% confidence intervals; Respondents aged 18 years and older; n/r (Not Reportable) - If the unweighted total responses for a dimension (row) is <50 that row will not be shown; n/a (Not Available) - Not asked of a subset of respondents

Year: 2008-2010

Gender	Zero days			1 to 6 days			7 to 13 days			14 or more days			Estimated Population (3-Yr Avg)
	#	%	C.I. (95%)	#	%	C.I. (95%)	#	%	C.I. (95%)	#	%	C.I. (95%)	#
Male	282,600	57.4	55.8 - 58.9	110,200	22.4	21.0 - 23.7	34,200	6.9	6.1 - 7.8	65,600	13.3	12.2 - 14.4	492,600
Female	246,900	49.6	48.3 - 51.0	124,700	25.1	23.9 - 26.2	43,500	8.7	7.9 - 9.5	82,300	16.5	15.6 - 17.5	497,400

Education Level	Zero days			1 to 6 days			7 to 13 days			14 or more days			Estimated Population (3-Yr Avg)
	#	%	C.I. (95%)	#	%	C.I. (95%)	#	%	C.I. (95%)	#	%	C.I. (95%)	#
Never attended school/ Only Kindergarten to Grades 8	6,000	53.5	45.3 - 61.7	1,800	15.9	10.0 - 21.8	600	4.9	1.4 - 8.4	2,900	25.7	19.0 - 32.4	11,200
Grades 9 thru 11 (Some High School)	18,800	50.0	43.9 - 56.1	5,700	15.1	11.1 - 19.2	3,600	9.6	6.0 - 13.3	9,500	25.2	20.1 - 30.4	37,600
Grades 12 or GED (High School Grad)	151,700	53.1	51.1 - 55.2	60,400	21.2	19.5 - 22.8	25,500	8.9	7.7 - 10.2	47,900	16.8	15.3 - 18.3	285,600
College 1 to 3 years (Some College/ Tech)	147,200	51.7	49.7 - 53.7	72,200	25.4	23.6 - 27.1	22,600	7.9	6.8 - 9.0	42,800	15.0	13.8 - 16.3	284,900
College 4 years or more (College Grad)	205,300	55.5	54.0 - 57.0	94,500	25.6	24.2 - 26.9	25,300	6.8	6.1 - 7.6	44,700	12.1	11.1 - 13.1	369,900

Phys/mntl hlth bad past 30 days by State, County, Island, Community, BRFSS Age Group, DOH Race-Ethnicity, Gender, Education Level, Employment Status (Grouped), Household Income, Poverty Level, Marital Status (Grouped), Married, Health Care Coverage, for the Year(s) - 2000-2002, 2001-2003, 2002-2004, 2003-2005, 2004-2006, 2005-2007, 2006-2008, 2007-2009, 2008-2010

Note: Weighted numbers (#) represent 3-yr averages, percentages and 95% confidence intervals; Respondents aged 18 years and older; n/r (Not Reportable) - If the unweighted total responses for a dimension (row) is <50 that row will not be shown; n/a (Not Available) - Not asked of a subset of respondents

Year: 2008-2010

Employment Status (Grouped)	Zero days			1 to 6 days			7 to 13 days			14 or more days			Estimated Population (3-Yr Avg)
	#	%	C.I. (95%)	#	%	C.I. (95%)	#	%	C.I. (95%)	#	%	C.I. (95%)	#
Employed	338,800	55.2	53.9 - 56.6	156,800	25.6	24.4 - 26.7	46,700	7.6	6.9 - 8.3	71,000	11.6	10.7 - 12.4	613,300
Unemployed	29,900	49.2	44.3 - 54.2	13,500	22.3	18.2 - 26.3	6,000	9.9	7.0 - 12.9	11,300	18.6	15.1 - 22.0	60,700
Retired/Unable to work	113,700	54.1	52.4 - 55.8	34,100	16.2	14.9 - 17.6	12,100	5.8	5.0 - 6.5	50,200	23.9	22.4 - 25.4	210,000
Student/Homemaker	46,500	44.3	40.7 - 48.0	30,400	29.0	25.6 - 32.3	12,800	12.2	9.6 - 14.9	15,100	14.4	12.0 - 16.8	104,900

Phys/mentl hlth bad past 30 days by State, County, Island, Community, BRFSS Age Group, DOH Race-Ethnicity, Gender, Education Level, Employment Status (Grouped), Household Income, Poverty Level, Marital Status (Grouped), Married, Health Care Coverage, for the Year(s) - 2000-2002, 2001-2003, 2002-2004, 2003-2005, 2004-2006, 2005-2007, 2006-2008, 2007-2009, 2008-2010

Note: Weighted numbers (#) represent 3-yr averages, percentages and 95% confidence intervals; Respondents aged 18 years and older; n/r (Not Reportable) - If the unweighted total responses for a dimension (row) is <50 that row will not be shown; n/a (Not Available) - Not asked of a subset of respondents

Year: 2008-2010

Household Income	Zero days			1 to 6 days			7 to 13 days			14 or more days			Estimated Population (3-Yr Avg)
	#	%	C.I. (95%)	#	%	C.I. (95%)	#	%	C.I. (95%)	#	%	C.I. (95%)	#
Less than \$10,000	13,200	43.7	37.9 - 49.6	4,900	16.1	12.1 - 20.0	2,900	9.6	5.3 - 13.9	9,200	30.5	25.5 - 35.6	30,300
\$10,000 to \$14,999	11,000	45.4	38.9 - 52.0	4,800	19.7	14.4 - 25.0	2,700	11.3	6.5 - 16.2	5,700	23.5	18.9 - 28.2	24,200
\$15,000 to \$19,999	22,700	47.3	42.7 - 51.9	9,600	20.0	16.2 - 23.8	4,600	9.7	6.7 - 12.7	11,000	23.0	19.6 - 26.4	47,900
\$20,000 to \$24,999	29,000	48.9	44.6 - 53.2	13,600	23.0	19.3 - 26.7	4,700	7.9	5.4 - 10.3	12,000	20.2	17.1 - 23.4	59,300
\$25,000 to \$34,999	53,700	54.0	50.8 - 57.2	21,100	21.3	18.5 - 24.0	8,600	8.7	7.0 - 10.4	16,000	16.1	13.9 - 18.4	99,400
\$35,000 to \$49,999	74,600	51.2	48.6 - 53.9	34,200	23.5	21.3 - 25.7	12,300	8.4	6.9 - 9.9	24,600	16.9	14.8 - 18.9	145,600
\$50,000 to \$74,999	93,300	54.0	51.6 - 56.4	44,300	25.6	23.5 - 27.7	13,300	7.7	6.4 - 9.0	21,900	12.7	11.2 - 14.2	172,800
\$75,000 or more	177,300	56.2	54.4 - 58.0	81,900	26.0	24.4 - 27.6	22,300	7.1	6.1 - 8.0	33,800	10.7	9.6 - 11.9	315,300

Phys/mtl hlth bad past 30 days by State, County, Island, Community, BRFSS Age Group, DOH Race-Ethnicity, Gender, Education Level, Employment Status (Grouped), Household Income, Poverty Level, Marital Status (Grouped), Married, Health Care Coverage, for the Year(s) - 2000-2002, 2001-2003, 2002-2004, 2003-2005, 2004-2006, 2005-2007, 2006-2008, 2007-2009, 2008-2010

Note: Weighted numbers (#) represent 3-yr averages, percentages and 95% confidence intervals; Respondents aged 18 years and older; n/r (Not Reportable) - If the unweighted total responses for a dimension (row) is <50 that row will not be shown; n/a (Not Available) - Not asked of a subset of respondents

Year: 2008-2010

Poverty Level	Zero days			1 to 6 days			7 to 13 days			14 or more days			Estimated Population (3-Yr Avg)
	#	%	C.I. (95%)	#	%	C.I. (95%)	#	%	C.I. (95%)	#	%	C.I. (95%)	#
0-130%	98,100	48.5	45.9 - 51.2	43,800	21.7	19.5 - 23.8	19,100	9.4	7.8 - 11.1	41,200	20.4	18.5 - 22.3	202,100
131-185%	68,600	50.5	47.7 - 53.3	30,000	22.1	19.7 - 24.4	11,700	8.6	7.0 - 10.1	25,600	18.8	16.6 - 21.1	135,800
186+%	308,000	55.3	54.1 - 56.6	140,700	25.3	24.2 - 26.4	40,700	7.3	6.6 - 8.0	67,400	12.1	11.3 - 12.9	556,700

Marital Status (Grouped)	Zero days			1 to 6 days			7 to 13 days			14 or more days			Estimated Population (3-Yr Avg)
	#	%	C.I. (95%)	#	%	C.I. (95%)	#	%	C.I. (95%)	#	%	C.I. (95%)	#
Married	327,400	56.5	55.2 - 57.7	134,500	23.2	22.1 - 24.2	40,900	7.0	6.4 - 7.7	77,100	13.3	12.5 - 14.1	579,800
Unmarried Couple	13,900	44.4	37.7 - 51.2	9,300	29.7	23.5 - 35.9	2,000	6.5	3.9 - 9.1	6,100	19.4	14.9 - 23.9	31,400
Widowed	32,700	58.0	55.0 - 60.9	9,000	16.0	13.9 - 18.2	3,800	6.7	5.2 - 8.1	10,900	19.3	16.9 - 21.7	56,300
Other	155,600	48.3	46.2 - 50.3	82,000	25.4	23.6 - 27.3	31,000	9.6	8.3 - 10.9	53,800	16.7	15.2 - 18.2	322,500

Phys/mntl hlth bad past 30 days by State, County, Island, Community, BRFSS Age Group, DOH Race-Ethnicity, Gender, Education Level, Employment Status (Grouped), Household Income, Poverty Level, Marital Status (Grouped), Married, Health Care Coverage, for the Year(s) - 2000-2002, 2001-2003, 2002-2004, 2003-2005, 2004-2006, 2005-2007, 2006-2008, 2007-2009, 2008-2010

Note: Weighted numbers (#) represent 3-yr averages, percentages and 95% confidence intervals; Respondents aged 18 years and older; n/r (Not Reportable) - If the unweighted total responses for a dimension (row) is <50 that row will not be shown; n/a (Not Available) - Not asked of a subset of respondents

Year: 2008-2010

Married	Zero days			1 to 6 days			7 to 13 days			14 or more days			Estimated Population (3-Yr Avg)
	#	%	C.I. (95%)	#	%	C.I. (95%)	#	%	C.I. (95%)	#	%	C.I. (95%)	#
Yes	331,900	56.1	54.9 - 57.4	136,400	23.1	22.0 - 24.1	42,700	7.2	6.6 - 7.9	80,200	13.6	12.7 - 14.4	591,300
No	196,300	49.5	47.7 - 51.3	98,200	24.7	23.2 - 26.3	34,700	8.8	7.7 - 9.8	67,700	17.1	15.8 - 18.3	396,800

Health Care Coverage	Zero days			1 to 6 days			7 to 13 days			14 or more days			Estimated Population (3-Yr Avg)
	#	%	C.I. (95%)	#	%	C.I. (95%)	#	%	C.I. (95%)	#	%	C.I. (95%)	#
Yes	497,400	54.0	52.9 - 55.0	217,200	23.6	22.7 - 24.5	71,900	7.8	7.2 - 8.4	134,900	14.6	13.9 - 15.4	921,400
No	31,100	46.8	41.9 - 51.6	17,300	26.1	21.7 - 30.4	5,700	8.6	5.9 - 11.3	12,400	18.6	14.7 - 22.5	66,500

Phys/mentl hlth bad past 30 days by State, County, Island, Community, BRFSS Age Group, DOH Race-Ethnicity, Gender, Education Level, Employment Status (Grouped), Household Income, Poverty Level, Marital Status (Grouped), Married, Health Care Coverage, for the Year(s) - 2000-2002, 2001-2003, 2002-2004, 2003-2005, 2004-2006, 2005-2007, 2006-2008, 2007-2009, 2008-2010

Note: Weighted numbers (#) represent 3-yr averages, percentages and 95% confidence intervals; Respondents aged 18 years and older; n/r (Not Reportable) - If the unweighted total responses for a dimension (row) is <50 that row will not be shown; n/a (Not Available) - Not asked of a subset of respondents

Year: 2007-2009

State	Zero days			1 to 6 days			7 to 13 days			14 or more days			Estimated Population (3-Yr Avg)
	#	%	C.I. (95%)	#	%	C.I. (95%)	#	%	C.I. (95%)	#	%	C.I. (95%)	#
Hawaii State	510,800	51.9	50.9 - 52.9	244,000	24.8	23.9 - 25.7	78,900	8.0	7.4 - 8.6	151,100	15.3	14.6 - 16.1	984,900

County	Zero days			1 to 6 days			7 to 13 days			14 or more days			Estimated Population (3-Yr Avg)
	#	%	C.I. (95%)	#	%	C.I. (95%)	#	%	C.I. (95%)	#	%	C.I. (95%)	#
Hawaii	63,500	48.2	46.3 - 50.1	33,700	25.6	23.8 - 27.3	10,700	8.1	7.1 - 9.1	23,800	18.1	16.6 - 19.5	131,800
Honolulu	365,500	52.5	51.2 - 53.8	172,600	24.8	23.6 - 25.9	56,400	8.1	7.3 - 8.9	102,100	14.7	13.7 - 15.6	696,600
Kauai	25,200	52.8	49.9 - 55.7	11,300	23.6	21.1 - 26.0	4,000	8.4	6.7 - 10.1	7,300	15.2	13.2 - 17.2	47,800
Maui	56,500	52.0	49.9 - 54.2	26,500	24.4	22.4 - 26.3	7,700	7.1	6.1 - 8.1	17,900	16.5	15.0 - 18.0	108,700

Phys/mentl hlth bad past 30 days by State, County, Island, Community, BRFSS Age Group, DOH Race-Ethnicity, Gender, Education Level, Employment Status (Grouped), Household Income, Poverty Level, Marital Status (Grouped), Married, Health Care Coverage, for the Year(s) - 2000-2002, 2001-2003, 2002-2004, 2003-2005, 2004-2006, 2005-2007, 2006-2008, 2007-2009, 2008-2010

Note: Weighted numbers (#) represent 3-yr averages, percentages and 95% confidence intervals; Respondents aged 18 years and older; n/r (Not Reportable) - If the unweighted total responses for a dimension (row) is <50 that row will not be shown; n/a (Not Available) - Not asked of a subset of respondents

Year: 2007-2009

Island	Zero days			1 to 6 days			7 to 13 days			14 or more days			Estimated Population (3-Yr Avg)
	#	%	C.I. (95%)	#	%	C.I. (95%)	#	%	C.I. (95%)	#	%	C.I. (95%)	#
Hawaii	63,500	48.2	46.3 - 50.1	33,700	25.6	23.8 - 27.3	10,700	8.1	7.1 - 9.1	23,800	18.1	16.6 - 19.5	131,800
Kauai	25,200	52.8	49.9 - 55.7	11,300	23.6	21.1 - 26.0	4,000	8.4	6.7 - 10.1	7,300	15.2	13.2 - 17.2	47,800
Lanai	1,000	53.0	47.7 - 58.2	400	21.1	17.0 - 25.2	200	8.6	5.3 - 11.9	300	17.3	13.5 - 21.1	1,800
Maui	51,300	51.9	49.6 - 54.2	24,200	24.5	22.4 - 26.6	6,800	6.9	5.8 - 8.0	16,500	16.7	15.1 - 18.4	98,900
Molokai	4,200	53.3	48.6 - 57.9	1,900	23.9	19.9 - 27.9	700	9.2	6.3 - 12.1	1,100	13.7	10.9 - 16.4	8,000
Oahu	365,500	52.5	51.2 - 53.8	172,600	24.8	23.6 - 25.9	56,400	8.1	7.3 - 8.9	102,100	14.7	13.7 - 15.6	696,600

Community	Zero days			1 to 6 days			7 to 13 days			14 or more days			Estimated Population (3-Yr Avg)
	#	%	C.I. (95%)	#	%	C.I. (95%)	#	%	C.I. (95%)	#	%	C.I. (95%)	#
Aiea/ Pearl City	33,000	52.2	47.8 - 56.6	16,200	25.6	21.5 - 29.7	4,700	7.5	5.3 - 9.8	9,300	14.7	11.5 - 17.9	63,200
Ala Moana	14,600	49.5	43.9 - 55.2	6,700	22.5	17.7 - 27.4	2,700	9.1	5.2 - 13.0	5,600	18.9	14.6 - 23.1	29,500

Phys/mntl hlth bad past 30 days by State, County, Island, Community, BRFSS Age Group, DOH Race-Ethnicity, Gender, Education Level, Employment Status (Grouped), Household Income, Poverty Level, Marital Status (Grouped), Married, Health Care Coverage, for the Year(s) - 2000-2002, 2001-2003, 2002-2004, 2003-2005, 2004-2006, 2005-2007, 2006-2008, 2007-2009, 2008-2010

Note: Weighted numbers (#) represent 3-yr averages, percentages and 95% confidence intervals; Respondents aged 18 years and older; n/r (Not Reportable) - If the unweighted total responses for a dimension (row) is <50 that row will not be shown; n/a (Not Available) - Not asked of a subset of respondents

Year: 2007-2009

Community	Zero days			1 to 6 days			7 to 13 days			14 or more days			Estimated Population (3-Yr Avg)
	#	%	C.I. (95%)	#	%	C.I. (95%)	#	%	C.I. (95%)	#	%	C.I. (95%)	#
Hanalei/ Kapaa	9,700	49.1	44.8 - 53.5	4,900	24.9	21.1 - 28.7	1,800	9.3	6.5 - 12.1	3,300	16.6	13.4 - 19.8	19,700
Hilo	19,600	50.0	46.5 - 53.6	10,400	26.4	23.2 - 29.6	2,800	7.1	5.4 - 8.9	6,400	16.4	13.8 - 19.0	39,200
Kaaawa/ Kahaluu/ Kaneohe	24,600	50.7	46.0 - 55.4	13,800	28.4	23.8 - 33.0	3,500	7.2	4.6 - 9.8	6,700	13.7	10.5 - 16.9	48,600
Kahului	17,700	52.5	48.4 - 56.6	8,100	24.0	20.3 - 27.8	1,900	5.6	3.9 - 7.3	6,000	17.8	14.8 - 20.8	33,700
Kailua/ Waimanalo	26,100	51.6	47.0 - 56.1	12,900	25.5	21.5 - 29.5	3,000	6.0	4.1 - 7.9	8,600	16.9	13.2 - 20.6	50,600
Kaimuki/ Palolo/ Waikiki	31,200	55.3	51.2 - 59.4	13,500	23.9	20.4 - 27.5	3,200	5.7	4.0 - 7.5	8,500	15.1	11.9 - 18.3	56,400
Kona	14,100	50.0	46.1 - 53.9	7,000	24.7	21.3 - 28.1	2,400	8.4	6.2 - 10.6	4,800	16.9	14.0 - 19.8	28,200
Lahaina/ Wailuku	16,700	52.4	48.0 - 56.7	7,800	24.5	20.6 - 28.5	2,400	7.5	5.4 - 9.7	5,000	15.6	12.7 - 18.4	31,900
Lanai	1,000	53.0	47.7 - 58.2	400	21.1	17.0 - 25.2	200	8.6	5.3 - 11.9	300	17.3	13.5 - 21.1	1,800
Lihue-Waimea	15,500	55.4	51.4 - 59.3	6,300	22.6	19.3 - 25.9	2,200	7.8	5.7 - 9.9	4,000	14.3	11.7 - 16.9	28,100
Manoa/ Upper Makiki	26,400	57.8	53.4 - 62.2	10,700	23.4	19.6 - 27.1	3,800	8.3	5.7 - 10.9	4,800	10.6	8.0 - 13.2	45,600
Millilani/ Wahiawa	41,200	54.2	50.3 - 58.1	17,700	23.3	20.1 - 26.6	5,400	7.1	5.1 - 9.0	11,700	15.4	12.5 - 18.3	76,100

Phys/mntl hlth bad past 30 days by State, County, Island, Community, BRFSS Age Group, DOH Race-Ethnicity, Gender, Education Level, Employment Status (Grouped), Household Income, Poverty Level, Marital Status (Grouped), Married, Health Care Coverage, for the Year(s) - 2000-2002, 2001-2003, 2002-2004, 2003-2005, 2004-2006, 2005-2007, 2006-2008, 2007-2009, 2008-2010

Note: Weighted numbers (#) represent 3-yr averages, percentages and 95% confidence intervals; Respondents aged 18 years and older; n/r (Not Reportable) - If the unweighted total responses for a dimension (row) is <50 that row will not be shown; n/a (Not Available) - Not asked of a subset of respondents

Year: 2007-2009

Community	Zero days			1 to 6 days			7 to 13 days			14 or more days			Estimated Population (3-Yr Avg)
	#	%	C.I. (95%)	#	%	C.I. (95%)	#	%	C.I. (95%)	#	%	C.I. (95%)	#
Molokai	4,200	53.3	48.6 - 57.9	1,900	23.9	19.9 - 27.9	700	9.2	6.3 - 12.1	1,100	13.7	10.9 - 16.4	8,000
Nanakuli/ Waianae	15,800	45.6	38.4 - 52.7	8,800	25.4	19.4 - 31.4	3,500	10.0	5.3 - 14.6	6,600	19.0	13.9 - 24.2	34,700
N.Hawaii	12,800	46.4	42.1 - 50.7	7,400	27.0	22.8 - 31.2	2,500	9.2	6.8 - 11.6	4,800	17.4	14.0 - 20.8	27,600
N.Shore/ Laie	10,200	48.1	40.3 - 55.9	5,700	27.0	20.2 - 33.7	3,000	13.9	7.9 - 19.9	2,300	11.0	6.7 - 15.4	21,200
Nuuanu/ Kalihi/ Moanalua	38,000	55.2	50.5 - 59.8	14,300	20.7	17.1 - 24.3	5,600	8.1	5.1 - 11.2	11,000	16.0	12.8 - 19.1	68,900
Puna/ Kau	17,100	46.2	42.6 - 49.9	9,000	24.3	21.0 - 27.5	3,000	8.2	6.4 - 10.0	7,800	21.3	18.4 - 24.2	36,900
Salt Lake/ Foster Village	19,400	56.4	50.6 - 62.3	8,200	23.8	18.9 - 28.8	3,000	8.7	5.5 - 11.9	3,800	11.0	7.6 - 14.4	34,400
Upcountry/ Hana	16,900	50.8	47.2 - 54.5	8,300	24.9	21.7 - 28.0	2,500	7.6	5.7 - 9.4	5,600	16.7	14.0 - 19.4	33,300
Waialae/ Kahala/ Hawaii Kai	25,300	54.6	49.9 - 59.4	11,400	24.6	20.6 - 28.7	4,300	9.3	6.2 - 12.5	5,300	11.4	8.2 - 14.5	46,300
Waipahu/ Kapolei/ Ewa	59,700	49.3	46.0 - 52.7	32,700	27.0	24.0 - 30.1	10,700	8.8	7.0 - 10.7	17,900	14.8	12.4 - 17.2	121,100

Phys/mentl hlth bad past 30 days by State, County, Island, Community, BRFSS Age Group, DOH Race-Ethnicity, Gender, Education Level, Employment Status (Grouped), Household Income, Poverty Level, Marital Status (Grouped), Married, Health Care Coverage, for the Year(s) - 2000-2002, 2001-2003, 2002-2004, 2003-2005, 2004-2006, 2005-2007, 2006-2008, 2007-2009, 2008-2010

Note: Weighted numbers (#) represent 3-yr averages, percentages and 95% confidence intervals; Respondents aged 18 years and older; n/r (Not Reportable) - If the unweighted total responses for a dimension (row) is <50 that row will not be shown; n/a (Not Available) - Not asked of a subset of respondents

Year: 2007-2009

BRFSS Age Group	Zero days			1 to 6 days			7 to 13 days			14 or more days			Estimated Population (3-Yr Avg)
	#	%	C.I. (95%)	#	%	C.I. (95%)	#	%	C.I. (95%)	#	%	C.I. (95%)	#
18-24	49,300	40.2	36.3 - 44.2	39,300	32.0	28.3 - 35.8	15,200	12.4	9.6 - 15.3	18,800	15.3	12.4 - 18.3	122,700
25-34	84,800	49.7	46.8 - 52.6	49,300	28.8	26.3 - 31.4	12,900	7.6	6.2 - 8.9	23,800	13.9	12.0 - 15.9	170,800
35-44	88,400	50.2	47.9 - 52.5	47,700	27.1	25.1 - 29.1	15,700	8.9	7.7 - 10.2	24,200	13.7	12.2 - 15.3	176,000
45-54	92,500	51.6	49.6 - 53.6	45,800	25.6	23.9 - 27.3	12,100	6.7	5.8 - 7.7	28,800	16.1	14.6 - 17.5	179,200
55-64	82,100	54.2	52.2 - 56.2	32,900	21.7	20.0 - 23.4	12,100	8.0	6.9 - 9.2	24,300	16.0	14.6 - 17.5	151,400
65-74	54,500	62.5	60.1 - 64.8	14,500	16.6	14.9 - 18.4	5,200	5.9	4.8 - 7.1	13,100	15.0	13.3 - 16.7	87,200
75+	56,200	60.4	57.9 - 63.0	13,900	14.9	13.1 - 16.8	5,400	5.8	4.6 - 7.0	17,500	18.8	16.7 - 20.9	92,900

Phys/mntl hlth bad past 30 days by State, County, Island, Community, BRFSS Age Group, DOH Race-Ethnicity, Gender, Education Level, Employment Status (Grouped), Household Income, Poverty Level, Marital Status (Grouped), Married, Health Care Coverage, for the Year(s) - 2000-2002, 2001-2003, 2002-2004, 2003-2005, 2004-2006, 2005-2007, 2006-2008, 2007-2009, 2008-2010

Note: Weighted numbers (#) represent 3-yr averages, percentages and 95% confidence intervals; Respondents aged 18 years and older; n/r (Not Reportable) - If the unweighted total responses for a dimension (row) is <50 that row will not be shown; n/a (Not Available) - Not asked of a subset of respondents

Year: 2007-2009

DOH Race-Ethnicity	Zero days			1 to 6 days			7 to 13 days			14 or more days			Estimated Population (3-Yr Avg)
	#	%	C.I. (95%)	#	%	C.I. (95%)	#	%	C.I. (95%)	#	%	C.I. (95%)	#
Caucasian	156,600	49.4	47.8 - 50.9	86,400	27.2	25.9 - 28.6	22,700	7.1	6.4 - 7.9	51,600	16.3	15.1 - 17.4	317,300
Native Hawaiian	62,800	48.1	45.2 - 51.1	30,500	23.4	21.0 - 25.8	13,200	10.1	8.2 - 12.0	23,900	18.3	16.3 - 20.4	130,500
Chinese	33,800	55.5	51.3 - 59.6	15,800	25.9	22.1 - 29.8	4,200	6.8	5.0 - 8.7	7,200	11.8	9.0 - 14.6	61,000
Filipino	85,900	53.7	50.8 - 56.7	38,100	23.8	21.4 - 26.3	14,400	9.0	7.2 - 10.8	21,500	13.5	11.6 - 15.4	159,900
Japanese	126,500	56.5	54.5 - 58.6	49,900	22.3	20.6 - 24.0	18,000	8.0	6.8 - 9.2	29,500	13.2	11.8 - 14.6	223,800
Black	7,500	50.2	41.9 - 58.6	3,700	24.5	17.1 - 32.0	700	4.6	1.8 - 7.5	3,100	20.6	13.9 - 27.3	15,000
Native Alaskan/ American Indian	1,900	33.1	22.5 - 43.7	1,600	28.6	17.3 - 39.8	600	9.8	1.6 - 18.0	1,600	28.6	18.7 - 38.5	5,700
Other Asian	12,100	52.4	45.3 - 59.5	5,600	24.4	18.1 - 30.6	1,600	7.0	4.0 - 10.0	3,700	16.2	10.8 - 21.5	23,100
Other Pacific Islander	12,000	47.9	39.6 - 56.3	7,900	31.8	23.4 - 40.2	1,600	6.5	3.1 - 10.0	3,400	13.7	8.3 - 19.1	25,000
Other	9,600	46.3	39.3 - 53.3	3,900	18.8	13.4 - 24.1	1,900	9.1	5.1 - 13.2	5,300	25.8	19.7 - 31.9	20,700

Phys/mentl hlth bad past 30 days by State, County, Island, Community, BRFSS Age Group, DOH Race-Ethnicity, Gender, Education Level, Employment Status (Grouped), Household Income, Poverty Level, Marital Status (Grouped), Married, Health Care Coverage, for the Year(s) - 2000-2002, 2001-2003, 2002-2004, 2003-2005, 2004-2006, 2005-2007, 2006-2008, 2007-2009, 2008-2010

Note: Weighted numbers (#) represent 3-yr averages, percentages and 95% confidence intervals; Respondents aged 18 years and older; n/r (Not Reportable) - If the unweighted total responses for a dimension (row) is <50 that row will not be shown; n/a (Not Available) - Not asked of a subset of respondents

Year: 2007-2009

Gender	Zero days			1 to 6 days			7 to 13 days			14 or more days			Estimated Population (3-Yr Avg)
	#	%	C.I. (95%)	#	%	C.I. (95%)	#	%	C.I. (95%)	#	%	C.I. (95%)	#
Male	270,800	55.4	53.9 - 57.0	117,600	24.1	22.7 - 25.4	33,700	6.9	6.1 - 7.7	66,500	13.6	12.6 - 14.7	488,600
Female	240,000	48.4	47.1 - 49.6	126,500	25.5	24.3 - 26.6	45,200	9.1	8.3 - 9.9	84,600	17.0	16.1 - 18.0	496,300

Education Level	Zero days			1 to 6 days			7 to 13 days			14 or more days			Estimated Population (3-Yr Avg)
	#	%	C.I. (95%)	#	%	C.I. (95%)	#	%	C.I. (95%)	#	%	C.I. (95%)	#
Never attended school/ Only Kindergarten to Grades 8	6,600	55.5	47.2 - 63.8	1,700	14.4	8.9 - 20.0	400	3.6	1.2 - 6.1	3,200	26.4	19.4 - 33.4	12,000
Grades 9 thru 11 (Some High School)	16,700	45.0	39.7 - 50.3	6,500	17.4	13.6 - 21.3	3,600	9.6	6.0 - 13.1	10,400	28.0	23.1 - 32.9	37,100
Grades 12 or GED (High School Grad)	149,500	51.2	49.2 - 53.2	66,000	22.6	20.9 - 24.2	24,600	8.4	7.3 - 9.5	52,100	17.8	16.3 - 19.4	292,200
College 1 to 3 years (Some College/ Tech)	144,000	50.1	48.2 - 52.0	76,800	26.7	25.0 - 28.5	23,300	8.1	7.0 - 9.2	43,200	15.0	13.8 - 16.3	287,300
College 4 years or more (College Grad)	193,100	54.4	52.8 - 55.9	92,800	26.1	24.8 - 27.5	27,100	7.6	6.8 - 8.4	42,300	11.9	10.9 - 12.9	355,300

Phys/mntl hlth bad past 30 days by State, County, Island, Community, BRFSS Age Group, DOH Race-Ethnicity, Gender, Education Level, Employment Status (Grouped), Household Income, Poverty Level, Marital Status (Grouped), Married, Health Care Coverage, for the Year(s) - 2000-2002, 2001-2003, 2002-2004, 2003-2005, 2004-2006, 2005-2007, 2006-2008, 2007-2009, 2008-2010

Note: Weighted numbers (#) represent 3-yr averages, percentages and 95% confidence intervals; Respondents aged 18 years and older; n/r (Not Reportable) - If the unweighted total responses for a dimension (row) is <50 that row will not be shown; n/a (Not Available) - Not asked of a subset of respondents

Year: 2007-2009

Employment Status (Grouped)	Zero days			1 to 6 days			7 to 13 days			14 or more days			Estimated Population (3-Yr Avg)
	#	%	C.I. (95%)	#	%	C.I. (95%)	#	%	C.I. (95%)	#	%	C.I. (95%)	#
Employed	334,700	53.5	52.2 - 54.7	168,900	27.0	25.8 - 28.1	47,600	7.6	6.9 - 8.3	75,000	12.0	11.1 - 12.8	626,200
Unemployed	21,400	44.6	39.2 - 50.1	11,100	23.2	18.6 - 27.8	5,000	10.5	7.1 - 13.9	10,400	21.7	17.4 - 25.9	47,800
Retired/Unable to work	115,100	53.7	51.9 - 55.4	35,500	16.6	15.2 - 17.9	12,900	6.0	5.2 - 6.8	51,000	23.8	22.2 - 25.3	214,500
Student/Homemaker	39,000	40.9	37.4 - 44.5	28,400	29.9	26.5 - 33.3	13,400	14.0	11.1 - 17.0	14,400	15.2	12.7 - 17.6	95,200

Phys/mntl hlth bad past 30 days by State, County, Island, Community, BRFSS Age Group, DOH Race-Ethnicity, Gender, Education Level, Employment Status (Grouped), Household Income, Poverty Level, Marital Status (Grouped), Married, Health Care Coverage, for the Year(s) - 2000-2002, 2001-2003, 2002-2004, 2003-2005, 2004-2006, 2005-2007, 2006-2008, 2007-2009, 2008-2010

Note: Weighted numbers (#) represent 3-yr averages, percentages and 95% confidence intervals; Respondents aged 18 years and older; n/r (Not Reportable) - If the unweighted total responses for a dimension (row) is <50 that row will not be shown; n/a (Not Available) - Not asked of a subset of respondents

Year: 2007-2009

Household Income	Zero days			1 to 6 days			7 to 13 days			14 or more days			Estimated Population (3-Yr Avg)
	#	%	C.I. (95%)	#	%	C.I. (95%)	#	%	C.I. (95%)	#	%	C.I. (95%)	#
Less than \$10,000	10,000	39.0	33.5 - 44.4	5,000	19.5	14.7 - 24.2	1,800	7.0	3.7 - 10.3	8,900	34.5	29.3 - 39.7	25,700
\$10,000 to \$14,999	10,200	40.7	34.8 - 46.5	5,100	20.3	15.1 - 25.6	2,800	11.3	6.8 - 15.8	6,900	27.7	22.6 - 32.7	25,000
\$15,000 to \$19,999	21,000	47.6	43.2 - 52.0	8,400	19.0	15.5 - 22.4	4,000	9.0	6.3 - 11.7	10,800	24.4	20.9 - 27.9	44,100
\$20,000 to \$24,999	28,300	49.5	45.5 - 53.5	12,900	22.6	19.1 - 26.0	3,800	6.7	4.7 - 8.6	12,100	21.2	18.1 - 24.4	57,100
\$25,000 to \$34,999	55,100	53.1	50.1 - 56.2	22,500	21.7	19.2 - 24.2	8,400	8.1	6.5 - 9.7	17,700	17.1	14.8 - 19.4	103,800
\$35,000 to \$49,999	77,200	50.0	47.5 - 52.5	40,800	26.5	24.2 - 28.7	13,000	8.4	6.9 - 9.9	23,300	15.1	13.3 - 16.9	154,200
\$50,000 to \$74,999	92,700	52.3	49.9 - 54.6	48,500	27.3	25.2 - 29.5	14,500	8.2	6.8 - 9.5	21,700	12.2	10.7 - 13.7	177,300
\$75,000 or more	168,200	55.1	53.3 - 56.8	80,200	26.3	24.7 - 27.8	23,400	7.6	6.7 - 8.6	33,700	11.0	9.9 - 12.2	305,500

Phys/mtl hlth bad past 30 days by State, County, Island, Community, BRFSS Age Group, DOH Race-Ethnicity, Gender, Education Level, Employment Status (Grouped), Household Income, Poverty Level, Marital Status (Grouped), Married, Health Care Coverage, for the Year(s) - 2000-2002, 2001-2003, 2002-2004, 2003-2005, 2004-2006, 2005-2007, 2006-2008, 2007-2009, 2008-2010

Note: Weighted numbers (#) represent 3-yr averages, percentages and 95% confidence intervals; Respondents aged 18 years and older; n/r (Not Reportable) - If the unweighted total responses for a dimension (row) is <50 that row will not be shown; n/a (Not Available) - Not asked of a subset of respondents

Year: 2007-2009

Poverty Level	Zero days			1 to 6 days			7 to 13 days			14 or more days			Estimated Population (3-Yr Avg)
	#	%	C.I. (95%)	#	%	C.I. (95%)	#	%	C.I. (95%)	#	%	C.I. (95%)	#
0-130%	89,400	46.6	44.1 - 49.2	42,300	22.1	20.0 - 24.1	17,000	8.9	7.3 - 10.4	43,000	22.4	20.5 - 24.4	191,700
131-185%	63,900	50.3	47.2 - 53.3	30,400	23.9	21.3 - 26.5	10,100	8.0	6.4 - 9.6	22,800	17.9	15.6 - 20.2	127,200
186+%	309,300	53.9	52.7 - 55.1	150,800	26.3	25.2 - 27.4	44,500	7.8	7.1 - 8.4	69,100	12.1	11.3 - 12.8	573,700

Marital Status (Grouped)	Zero days			1 to 6 days			7 to 13 days			14 or more days			Estimated Population (3-Yr Avg)
	#	%	C.I. (95%)	#	%	C.I. (95%)	#	%	C.I. (95%)	#	%	C.I. (95%)	#
Married	320,300	55.0	53.8 - 56.2	141,900	24.4	23.3 - 25.4	41,500	7.1	6.5 - 7.7	78,400	13.5	12.7 - 14.3	582,100
Unmarried Couple	11,900	41.6	35.3 - 47.9	8,800	30.8	24.8 - 36.8	2,300	8.1	5.1 - 11.0	5,600	19.5	15.0 - 24.1	28,700
Widowed	32,100	57.3	54.3 - 60.2	9,200	16.5	14.3 - 18.6	4,000	7.0	5.5 - 8.6	10,800	19.2	16.8 - 21.6	56,100
Other	146,500	46.1	44.0 - 48.1	84,100	26.4	24.6 - 28.2	31,100	9.8	8.5 - 11.1	56,400	17.7	16.2 - 19.2	318,000

Phys/mentl hlth bad past 30 days by State, County, Island, Community, BRFSS Age Group, DOH Race-Ethnicity, Gender, Education Level, Employment Status (Grouped), Household Income, Poverty Level, Marital Status (Grouped), Married, Health Care Coverage, for the Year(s) - 2000-2002, 2001-2003, 2002-2004, 2003-2005, 2004-2006, 2005-2007, 2006-2008, 2007-2009, 2008-2010

Note: Weighted numbers (#) represent 3-yr averages, percentages and 95% confidence intervals; Respondents aged 18 years and older; n/r (Not Reportable) - If the unweighted total responses for a dimension (row) is <50 that row will not be shown; n/a (Not Available) - Not asked of a subset of respondents

Year: 2007-2009

Married	Zero days			1 to 6 days			7 to 13 days			14 or more days			Estimated Population (3-Yr Avg)
	#	%	C.I. (95%)	#	%	C.I. (95%)	#	%	C.I. (95%)	#	%	C.I. (95%)	#
Yes	323,700	54.6	53.4 - 55.8	143,900	24.3	23.2 - 25.3	43,200	7.3	6.7 - 7.9	81,600	13.8	13.0 - 14.6	592,400
No	185,700	47.5	45.8 - 49.3	100,100	25.6	24.1 - 27.2	35,500	9.1	8.0 - 10.2	69,500	17.8	16.5 - 19.1	390,700

Health Care Coverage	Zero days			1 to 6 days			7 to 13 days			14 or more days			Estimated Population (3-Yr Avg)
	#	%	C.I. (95%)	#	%	C.I. (95%)	#	%	C.I. (95%)	#	%	C.I. (95%)	#
Yes	481,000	52.4	51.3 - 53.4	226,100	24.6	23.7 - 25.5	73,500	8.0	7.4 - 8.6	138,100	15.0	14.3 - 15.7	918,800
No	28,800	44.9	40.2 - 49.5	17,700	27.6	23.2 - 32.0	5,200	8.1	5.8 - 10.5	12,500	19.4	15.6 - 23.3	64,100

Phys/mentl hlth bad past 30 days by State, County, Island, Community, BRFSS Age Group, DOH Race-Ethnicity, Gender, Education Level, Employment Status (Grouped), Household Income, Poverty Level, Marital Status (Grouped), Married, Health Care Coverage, for the Year(s) - 2000-2002, 2001-2003, 2002-2004, 2003-2005, 2004-2006, 2005-2007, 2006-2008, 2007-2009, 2008-2010

Note: Weighted numbers (#) represent 3-yr averages, percentages and 95% confidence intervals; Respondents aged 18 years and older; n/r (Not Reportable) - If the unweighted total responses for a dimension (row) is <50 that row will not be shown; n/a (Not Available) - Not asked of a subset of respondents

Year: 2006-2008

State	Zero days			1 to 6 days			7 to 13 days			14 or more days			Estimated Population (3-Yr Avg)
	#	%	C.I. (95%)	#	%	C.I. (95%)	#	%	C.I. (95%)	#	%	C.I. (95%)	#
Hawaii State	504,300	52.0	51.0 - 53.0	238,000	24.5	23.7 - 25.4	79,500	8.2	7.6 - 8.8	148,700	15.3	14.6 - 16.0	970,400

County	Zero days			1 to 6 days			7 to 13 days			14 or more days			Estimated Population (3-Yr Avg)
	#	%	C.I. (95%)	#	%	C.I. (95%)	#	%	C.I. (95%)	#	%	C.I. (95%)	#
Hawaii	62,900	50.1	48.2 - 52.0	30,800	24.5	22.8 - 26.3	9,800	7.8	6.9 - 8.8	22,000	17.5	16.1 - 18.9	125,500
Honolulu	360,400	52.1	50.8 - 53.4	171,400	24.8	23.7 - 25.9	58,200	8.4	7.7 - 9.2	101,200	14.6	13.7 - 15.6	691,200
Kauai	24,700	52.4	49.5 - 55.3	10,600	22.5	20.1 - 24.9	3,900	8.3	6.6 - 10.0	7,900	16.7	14.6 - 18.9	47,200
Maui	56,200	52.7	50.6 - 54.9	25,200	23.6	21.8 - 25.4	7,600	7.1	6.0 - 8.2	17,700	16.6	15.0 - 18.1	106,600

Phys/mentl hlth bad past 30 days by State, County, Island, Community, BRFSS Age Group, DOH Race-Ethnicity, Gender, Education Level, Employment Status (Grouped), Household Income, Poverty Level, Marital Status (Grouped), Married, Health Care Coverage, for the Year(s) - 2000-2002, 2001-2003, 2002-2004, 2003-2005, 2004-2006, 2005-2007, 2006-2008, 2007-2009, 2008-2010

Note: Weighted numbers (#) represent 3-yr averages, percentages and 95% confidence intervals; Respondents aged 18 years and older; n/r (Not Reportable) - If the unweighted total responses for a dimension (row) is <50 that row will not be shown; n/a (Not Available) - Not asked of a subset of respondents

Year: 2006-2008

Island	Zero days			1 to 6 days			7 to 13 days			14 or more days			Estimated Population (3-Yr Avg)
	#	%	C.I. (95%)	#	%	C.I. (95%)	#	%	C.I. (95%)	#	%	C.I. (95%)	#
Hawaii	62,900	50.1	48.2 - 52.0	30,800	24.5	22.8 - 26.3	9,800	7.8	6.9 - 8.8	22,000	17.5	16.1 - 18.9	125,500
Kauai	24,700	52.4	49.5 - 55.3	10,600	22.5	20.1 - 24.9	3,900	8.3	6.6 - 10.0	7,900	16.7	14.6 - 18.9	47,200
Lanai	1,100	51.2	46.2 - 56.3	500	22.9	18.8 - 27.0	100	6.9	4.4 - 9.3	400	19.0	14.9 - 23.0	2,100
Maui	51,300	52.8	50.5 - 55.1	23,000	23.6	21.7 - 25.6	6,700	6.9	5.7 - 8.0	16,200	16.6	15.0 - 18.3	97,200
Molokai	3,800	51.9	47.2 - 56.5	1,700	23.4	19.4 - 27.3	700	10.1	6.8 - 13.3	1,100	14.7	11.8 - 17.7	7,400
Oahu	360,400	52.1	50.8 - 53.4	171,400	24.8	23.7 - 25.9	58,200	8.4	7.7 - 9.2	101,200	14.6	13.7 - 15.6	691,200

Community	Zero days			1 to 6 days			7 to 13 days			14 or more days			Estimated Population (3-Yr Avg)
	#	%	C.I. (95%)	#	%	C.I. (95%)	#	%	C.I. (95%)	#	%	C.I. (95%)	#
Aiea/ Pearl City	32,700	49.8	45.6 - 54.0	16,900	25.8	22.2 - 29.4	5,700	8.7	6.3 - 11.0	10,300	15.8	12.6 - 18.9	65,600
Ala Moana	14,800	47.2	42.0 - 52.4	7,900	25.1	20.5 - 29.7	2,900	9.2	5.8 - 12.6	5,800	18.5	14.4 - 22.6	31,300

Phys/mntl hlth bad past 30 days by State, County, Island, Community, BRFSS Age Group, DOH Race-Ethnicity, Gender, Education Level, Employment Status (Grouped), Household Income, Poverty Level, Marital Status (Grouped), Married, Health Care Coverage, for the Year(s) - 2000-2002, 2001-2003, 2002-2004, 2003-2005, 2004-2006, 2005-2007, 2006-2008, 2007-2009, 2008-2010

Note: Weighted numbers (#) represent 3-yr averages, percentages and 95% confidence intervals; Respondents aged 18 years and older; n/r (Not Reportable) - If the unweighted total responses for a dimension (row) is <50 that row will not be shown; n/a (Not Available) - Not asked of a subset of respondents

Year: 2006-2008

Community	Zero days			1 to 6 days			7 to 13 days			14 or more days			Estimated Population (3-Yr Avg)
	#	%	C.I. (95%)	#	%	C.I. (95%)	#	%	C.I. (95%)	#	%	C.I. (95%)	#
Hanalei/ Kapaa	9,700	48.7	44.4 - 53.0	4,800	24.0	20.3 - 27.6	1,800	9.2	6.5 - 11.9	3,600	18.2	14.9 - 21.5	19,800
Hilo	18,700	50.4	46.8 - 53.9	9,400	25.4	22.2 - 28.6	2,600	6.9	5.3 - 8.5	6,400	17.3	14.6 - 20.0	37,200
Kaaawa/ Kahaluu/ Kaneohe	24,400	50.8	45.9 - 55.6	12,200	25.5	20.9 - 30.1	4,800	9.9	6.9 - 12.9	6,700	13.9	10.7 - 17.1	48,100
Kahului	16,700	51.3	47.2 - 55.5	8,500	26.0	22.0 - 29.9	2,000	6.0	4.2 - 7.8	5,400	16.7	13.8 - 19.7	32,600
Kailua/ Waimanalo	25,900	51.8	47.3 - 56.3	13,800	27.6	23.5 - 31.8	3,100	6.2	4.3 - 8.0	7,200	14.4	11.3 - 17.5	49,900
Kaimuki/ Palolo/ Waikiki	30,500	53.9	49.8 - 58.0	14,100	25.0	21.4 - 28.6	3,800	6.6	4.7 - 8.6	8,200	14.5	11.4 - 17.6	56,600
Kona	14,500	52.2	48.3 - 56.0	6,900	24.8	21.5 - 28.2	2,200	7.9	5.8 - 10.1	4,200	15.1	12.5 - 17.7	27,700
Lahaina/ Wailuku	16,900	52.7	48.6 - 56.8	7,300	22.7	19.4 - 26.0	2,700	8.6	6.2 - 11.0	5,100	16.0	13.1 - 18.9	32,100
Lanai	1,100	51.2	46.2 - 56.3	500	22.9	18.8 - 27.0	100	6.9	4.4 - 9.3	400	19.0	14.9 - 23.0	2,100
Lihue-Waimea	15,100	55.2	51.3 - 59.0	5,900	21.5	18.4 - 24.6	2,100	7.7	5.5 - 9.9	4,300	15.7	12.8 - 18.5	27,300
Manoa/ Upper Makiki	27,500	59.5	55.2 - 63.8	10,100	21.8	18.3 - 25.3	3,600	7.8	5.4 - 10.2	5,100	10.9	8.2 - 13.6	46,300
Mililani/ Wahiawa	37,600	53.4	49.5 - 57.3	16,300	23.2	20.0 - 26.4	5,500	7.8	5.7 - 9.8	11,000	15.7	12.7 - 18.6	70,400

Phys/mntl hlth bad past 30 days by State, County, Island, Community, BRFSS Age Group, DOH Race-Ethnicity, Gender, Education Level, Employment Status (Grouped), Household Income, Poverty Level, Marital Status (Grouped), Married, Health Care Coverage, for the Year(s) - 2000-2002, 2001-2003, 2002-2004, 2003-2005, 2004-2006, 2005-2007, 2006-2008, 2007-2009, 2008-2010

Note: Weighted numbers (#) represent 3-yr averages, percentages and 95% confidence intervals; Respondents aged 18 years and older; n/r (Not Reportable) - If the unweighted total responses for a dimension (row) is <50 that row will not be shown; n/a (Not Available) - Not asked of a subset of respondents

Year: 2006-2008

Community	Zero days			1 to 6 days			7 to 13 days			14 or more days			Estimated Population (3-Yr Avg)
	#	%	C.I. (95%)	#	%	C.I. (95%)	#	%	C.I. (95%)	#	%	C.I. (95%)	#
Molokai	3,800	51.9	47.2 - 56.5	1,700	23.4	19.4 - 27.3	700	10.1	6.8 - 13.3	1,100	14.7	11.8 - 17.7	7,400
Nanakuli/ Waianae	15,600	45.6	38.5 - 52.7	7,700	22.6	16.9 - 28.2	3,700	10.8	6.5 - 15.2	7,200	21.0	15.6 - 26.4	34,200
N.Hawaii	13,300	49.5	45.2 - 53.8	6,700	25.0	20.9 - 29.1	2,400	8.9	6.5 - 11.2	4,500	16.7	13.6 - 19.7	26,900
N.Shore/ Laie	11,500	50.6	43.2 - 58.0	6,000	26.4	20.3 - 32.6	2,500	10.8	5.7 - 15.8	2,800	12.2	7.9 - 16.6	22,800
Nuuanu/ Kalihi/ Moanalua	36,300	53.7	49.1 - 58.2	15,000	22.2	18.5 - 25.9	5,300	7.8	4.9 - 10.8	11,000	16.3	13.2 - 19.4	67,700
Puna/ Kau	16,400	48.7	45.0 - 52.4	7,800	23.0	19.9 - 26.2	2,700	7.9	6.1 - 9.7	6,900	20.4	17.6 - 23.2	33,700
Salt Lake/ Foster Village	18,600	55.3	49.5 - 61.1	8,500	25.3	20.3 - 30.4	3,100	9.2	5.3 - 13.1	3,400	10.2	6.9 - 13.5	33,600
Upcountry/ Hana	17,700	54.5	50.8 - 58.2	7,200	22.3	19.4 - 25.1	2,000	6.1	4.4 - 7.8	5,600	17.2	14.4 - 20.0	32,500
Waiialae/ Kahala/ Hawaii Kai	23,000	54.6	49.7 - 59.4	11,900	28.3	23.7 - 32.8	2,900	6.9	4.6 - 9.2	4,300	10.2	7.2 - 13.3	42,100
Waipahu/ Kapolei/ Ewa	62,100	50.7	47.3 - 54.0	30,900	25.2	22.2 - 28.2	11,500	9.3	7.5 - 11.2	18,200	14.8	12.5 - 17.2	122,700

Phys/mentl hlth bad past 30 days by State, County, Island, Community, BRFSS Age Group, DOH Race-Ethnicity, Gender, Education Level, Employment Status (Grouped), Household Income, Poverty Level, Marital Status (Grouped), Married, Health Care Coverage, for the Year(s) - 2000-2002, 2001-2003, 2002-2004, 2003-2005, 2004-2006, 2005-2007, 2006-2008, 2007-2009, 2008-2010

Note: Weighted numbers (#) represent 3-yr averages, percentages and 95% confidence intervals; Respondents aged 18 years and older; n/r (Not Reportable) - If the unweighted total responses for a dimension (row) is <50 that row will not be shown; n/a (Not Available) - Not asked of a subset of respondents

Year: 2006-2008

BRFSS Age Group	Zero days			1 to 6 days			7 to 13 days			14 or more days			Estimated Population (3-Yr Avg)
	#	%	C.I. (95%)	#	%	C.I. (95%)	#	%	C.I. (95%)	#	%	C.I. (95%)	#
18-24	51,800	42.3	38.5 - 46.2	40,000	32.7	29.0 - 36.3	13,900	11.4	8.8 - 14.0	16,600	13.6	10.8 - 16.3	122,300
25-34	80,700	48.8	45.9 - 51.6	46,600	28.2	25.7 - 30.7	14,900	9.0	7.5 - 10.5	23,200	14.1	12.1 - 16.0	165,400
35-44	87,900	50.1	47.9 - 52.3	48,200	27.5	25.5 - 29.5	14,800	8.5	7.2 - 9.7	24,500	14.0	12.4 - 15.5	175,400
45-54	90,800	51.0	49.0 - 53.0	43,800	24.6	22.9 - 26.3	13,600	7.6	6.6 - 8.6	30,000	16.8	15.4 - 18.3	178,100
55-64	80,600	54.4	52.3 - 56.5	31,400	21.2	19.5 - 22.9	11,000	7.4	6.3 - 8.5	25,200	17.0	15.4 - 18.6	148,300
65-74	52,500	62.6	60.2 - 65.1	13,400	15.9	14.1 - 17.7	5,600	6.7	5.4 - 7.9	12,400	14.8	13.0 - 16.5	83,900
75+	56,200	61.8	59.2 - 64.4	13,500	14.8	12.9 - 16.7	5,500	6.0	4.7 - 7.3	15,900	17.4	15.4 - 19.5	91,000

Phys/mntl hlth bad past 30 days by State, County, Island, Community, BRFSS Age Group, DOH Race-Ethnicity, Gender, Education Level, Employment Status (Grouped), Household Income, Poverty Level, Marital Status (Grouped), Married, Health Care Coverage, for the Year(s) - 2000-2002, 2001-2003, 2002-2004, 2003-2005, 2004-2006, 2005-2007, 2006-2008, 2007-2009, 2008-2010

Note: Weighted numbers (#) represent 3-yr averages, percentages and 95% confidence intervals; Respondents aged 18 years and older; n/r (Not Reportable) - If the unweighted total responses for a dimension (row) is <50 that row will not be shown; n/a (Not Available) - Not asked of a subset of respondents

Year: 2006-2008

DOH Race-Ethnicity	Zero days			1 to 6 days			7 to 13 days			14 or more days			Estimated Population (3-Yr Avg)
	#	%	C.I. (95%)	#	%	C.I. (95%)	#	%	C.I. (95%)	#	%	C.I. (95%)	#
Caucasian	158,800	50.0	48.5 - 51.5	85,500	26.9	25.6 - 28.3	23,600	7.4	6.7 - 8.2	49,500	15.6	14.5 - 16.7	317,400
Native Hawaiian	62,600	48.4	45.5 - 51.3	29,400	22.8	20.4 - 25.2	12,700	9.8	8.1 - 11.6	24,400	18.9	16.8 - 21.1	129,200
Chinese	30,000	53.5	49.3 - 57.8	15,200	27.1	23.2 - 31.1	3,800	6.8	4.8 - 8.7	7,000	12.6	9.6 - 15.5	56,000
Filipino	82,200	53.6	50.6 - 56.6	35,200	22.9	20.4 - 25.5	14,600	9.5	7.7 - 11.4	21,400	13.9	11.9 - 15.9	153,300
Japanese	122,000	57.1	55.1 - 59.1	47,100	22.0	20.3 - 23.8	16,400	7.7	6.6 - 8.8	28,200	13.2	11.8 - 14.6	213,700
Black	6,600	45.9	37.3 - 54.4	4,300	29.4	21.5 - 37.4	1,300	9.1	3.4 - 14.8	2,300	15.6	9.4 - 21.9	14,500
Native Alaskan/ American Indian	2,000	35.3	24.9 - 45.8	1,800	31.0	19.7 - 42.3	300	4.7	1.1 - 8.3	1,700	29.0	19.3 - 38.6	5,700
Other Asian	13,300	54.0	47.3 - 60.7	5,500	22.2	16.7 - 27.7	2,000	8.1	4.7 - 11.6	3,800	15.6	10.8 - 20.5	24,600
Other Pacific Islander	11,800	51.3	43.2 - 59.4	5,800	25.4	18.6 - 32.2	1,900	8.4	4.1 - 12.6	3,400	14.9	9.4 - 20.5	23,000
Mixed Ethnicity	3,100	38.8	27.8 - 49.9	2,500	31.7	19.9 - 43.6	500	6.1	1.8 - 10.4	1,800	23.4	13.0 - 33.7	7,900
Other	9,800	46.0	39.0 - 53.1	4,700	21.9	15.6 - 28.2	2,100	9.9	5.6 - 14.1	4,700	22.2	16.5 - 27.8	21,200

Phys/mentl hlth bad past 30 days by State, County, Island, Community, BRFSS Age Group, DOH Race-Ethnicity, Gender, Education Level, Employment Status (Grouped), Household Income, Poverty Level, Marital Status (Grouped), Married, Health Care Coverage, for the Year(s) - 2000-2002, 2001-2003, 2002-2004, 2003-2005, 2004-2006, 2005-2007, 2006-2008, 2007-2009, 2008-2010

Note: Weighted numbers (#) represent 3-yr averages, percentages and 95% confidence intervals; Respondents aged 18 years and older; n/r (Not Reportable) - If the unweighted total responses for a dimension (row) is <50 that row will not be shown; n/a (Not Available) - Not asked of a subset of respondents

Year: 2006-2008

Gender	Zero days			1 to 6 days			7 to 13 days			14 or more days			Estimated Population (3-Yr Avg)
	#	%	C.I. (95%)	#	%	C.I. (95%)	#	%	C.I. (95%)	#	%	C.I. (95%)	#
Male	268,100	55.8	54.2 - 57.3	115,400	24.0	22.7 - 25.3	33,100	6.9	6.1 - 7.7	64,100	13.3	12.3 - 14.4	480,800
Female	236,200	48.2	47.0 - 49.5	122,500	25.0	23.9 - 26.1	46,400	9.5	8.7 - 10.3	84,600	17.3	16.3 - 18.2	489,600

Education Level	Zero days			1 to 6 days			7 to 13 days			14 or more days			Estimated Population (3-Yr Avg)
	#	%	C.I. (95%)	#	%	C.I. (95%)	#	%	C.I. (95%)	#	%	C.I. (95%)	#
Never attended school/ Only Kindergarten to Grades 8	7,200	58.3	50.6 - 66.0	1,500	12.3	7.2 - 17.3	800	6.8	3.2 - 10.3	2,800	22.7	16.4 - 29.0	12,400
Grades 9 thru 11 (Some High School)	17,700	47.0	41.8 - 52.2	7,200	19.1	15.2 - 22.9	3,100	8.1	5.0 - 11.2	9,800	25.9	21.3 - 30.4	37,800
Grades 12 or GED (High School Grad)	149,000	51.1	49.1 - 53.0	62,900	21.5	19.9 - 23.2	25,300	8.7	7.5 - 9.8	54,700	18.7	17.2 - 20.3	291,800
College 1 to 3 years (Some College/ Tech)	143,200	50.7	48.8 - 52.5	74,300	26.3	24.6 - 28.0	23,500	8.3	7.2 - 9.4	41,600	14.7	13.5 - 15.9	282,600
College 4 years or more (College Grad)	186,300	54.0	52.5 - 55.6	91,900	26.7	25.3 - 28.0	26,700	7.8	6.9 - 8.6	39,800	11.5	10.6 - 12.5	344,700

Phys/mntl hlth bad past 30 days by State, County, Island, Community, BRFSS Age Group, DOH Race-Ethnicity, Gender, Education Level, Employment Status (Grouped), Household Income, Poverty Level, Marital Status (Grouped), Married, Health Care Coverage, for the Year(s) - 2000-2002, 2001-2003, 2002-2004, 2003-2005, 2004-2006, 2005-2007, 2006-2008, 2007-2009, 2008-2010

Note: Weighted numbers (#) represent 3-yr averages, percentages and 95% confidence intervals; Respondents aged 18 years and older; n/r (Not Reportable) - If the unweighted total responses for a dimension (row) is <50 that row will not be shown; n/a (Not Available) - Not asked of a subset of respondents

Year: 2006-2008

Employment Status (Grouped)	Zero days			1 to 6 days			7 to 13 days			14 or more days			Estimated Population (3-Yr Avg)
	#	%	C.I. (95%)	#	%	C.I. (95%)	#	%	C.I. (95%)	#	%	C.I. (95%)	#
Employed	330,700	53.0	51.7 - 54.2	169,800	27.2	26.1 - 28.3	49,900	8.0	7.3 - 8.7	73,900	11.8	11.0 - 12.7	624,400
Unemployed	16,000	43.9	37.6 - 50.2	7,500	20.5	15.7 - 25.3	4,500	12.4	8.4 - 16.4	8,400	23.1	18.3 - 28.0	36,500
Retired/Unable to work	119,300	54.8	53.1 - 56.5	34,100	15.7	14.4 - 16.9	13,600	6.3	5.4 - 7.1	50,700	23.3	21.8 - 24.8	217,700
Student/Homemaker	37,400	41.3	37.8 - 44.9	26,500	29.3	25.9 - 32.7	11,300	12.5	9.8 - 15.1	15,300	16.9	14.3 - 19.5	90,500

Phys/mentl hlth bad past 30 days by State, County, Island, Community, BRFSS Age Group, DOH Race-Ethnicity, Gender, Education Level, Employment Status (Grouped), Household Income, Poverty Level, Marital Status (Grouped), Married, Health Care Coverage, for the Year(s) - 2000-2002, 2001-2003, 2002-2004, 2003-2005, 2004-2006, 2005-2007, 2006-2008, 2007-2009, 2008-2010

Note: Weighted numbers (#) represent 3-yr averages, percentages and 95% confidence intervals; Respondents aged 18 years and older; n/r (Not Reportable) - If the unweighted total responses for a dimension (row) is <50 that row will not be shown; n/a (Not Available) - Not asked of a subset of respondents

Year: 2006-2008

Household Income	Zero days			1 to 6 days			7 to 13 days			14 or more days			Estimated Population (3-Yr Avg)
	#	%	C.I. (95%)	#	%	C.I. (95%)	#	%	C.I. (95%)	#	%	C.I. (95%)	#
Less than \$10,000	9,900	39.1	33.4 - 44.7	4,300	17.1	12.7 - 21.4	1,800	7.2	3.7 - 10.7	9,300	36.7	31.2 - 42.1	25,400
\$10,000 to \$14,999	10,500	41.6	35.8 - 47.4	5,400	21.2	16.4 - 26.0	2,300	9.3	5.5 - 13.1	7,100	27.9	22.9 - 33.0	25,300
\$15,000 to \$19,999	20,600	48.8	44.3 - 53.2	7,800	18.6	15.0 - 22.1	3,500	8.4	6.2 - 10.6	10,200	24.3	20.7 - 27.8	42,200
\$20,000 to \$24,999	29,400	49.6	45.5 - 53.6	13,300	22.3	18.8 - 25.9	4,200	7.1	5.0 - 9.3	12,400	21.0	18.0 - 24.0	59,400
\$25,000 to \$34,999	55,400	53.0	50.0 - 56.1	21,900	20.9	18.6 - 23.3	9,000	8.6	6.9 - 10.2	18,300	17.5	15.2 - 19.8	104,600
\$35,000 to \$49,999	73,900	50.1	47.6 - 52.7	38,200	25.9	23.6 - 28.1	13,900	9.4	7.8 - 11.0	21,400	14.5	12.7 - 16.3	147,300
\$50,000 to \$74,999	88,700	52.3	49.9 - 54.6	46,600	27.4	25.4 - 29.5	13,500	8.0	6.7 - 9.3	20,900	12.3	10.9 - 13.8	169,700
\$75,000 or more	155,200	55.1	53.2 - 56.9	74,300	26.4	24.8 - 28.0	21,600	7.7	6.7 - 8.6	30,800	10.9	9.7 - 12.1	281,900

Phys/mtl hlth bad past 30 days by State, County, Island, Community, BRFSS Age Group, DOH Race-Ethnicity, Gender, Education Level, Employment Status (Grouped), Household Income, Poverty Level, Marital Status (Grouped), Married, Health Care Coverage, for the Year(s) - 2000-2002, 2001-2003, 2002-2004, 2003-2005, 2004-2006, 2005-2007, 2006-2008, 2007-2009, 2008-2010

Note: Weighted numbers (#) represent 3-yr averages, percentages and 95% confidence intervals; Respondents aged 18 years and older; n/r (Not Reportable) - If the unweighted total responses for a dimension (row) is <50 that row will not be shown; n/a (Not Available) - Not asked of a subset of respondents

Year: 2006-2008

Poverty Level	Zero days			1 to 6 days			7 to 13 days			14 or more days			Estimated Population (3-Yr Avg)
	#	%	C.I. (95%)	#	%	C.I. (95%)	#	%	C.I. (95%)	#	%	C.I. (95%)	#
0-130%	87,500	48.3	45.7 - 51.0	36,300	20.0	18.0 - 22.1	15,900	8.8	7.2 - 10.4	41,300	22.8	20.8 - 24.9	180,900
131-185%	55,000	47.8	44.6 - 50.9	28,000	24.3	21.6 - 27.0	10,300	8.9	7.1 - 10.7	21,900	19.0	16.4 - 21.6	115,200
186+%	301,100	53.8	52.6 - 55.0	147,600	26.4	25.3 - 27.4	43,800	7.8	7.2 - 8.5	67,100	12.0	11.3 - 12.7	559,600

Marital Status (Grouped)	Zero days			1 to 6 days			7 to 13 days			14 or more days			Estimated Population (3-Yr Avg)
	#	%	C.I. (95%)	#	%	C.I. (95%)	#	%	C.I. (95%)	#	%	C.I. (95%)	#
Married	315,900	54.9	53.7 - 56.1	138,800	24.1	23.1 - 25.2	43,900	7.6	7.0 - 8.3	76,800	13.3	12.5 - 14.2	575,400
Unmarried Couple	10,500	37.2	31.1 - 43.4	9,700	34.5	28.3 - 40.7	2,700	9.7	5.9 - 13.4	5,200	18.6	14.1 - 23.0	28,200
Widowed	31,600	58.0	54.9 - 61.0	8,700	16.0	13.8 - 18.1	3,300	6.1	4.7 - 7.5	10,900	20.0	17.4 - 22.6	54,600
Other	146,200	46.8	44.8 - 48.8	80,600	25.8	24.1 - 27.6	29,500	9.5	8.3 - 10.7	55,800	17.9	16.4 - 19.4	312,200

Phys/mntl hlth bad past 30 days by State, County, Island, Community, BRFSS Age Group, DOH Race-Ethnicity, Gender, Education Level, Employment Status (Grouped), Household Income, Poverty Level, Marital Status (Grouped), Married, Health Care Coverage, for the Year(s) - 2000-2002, 2001-2003, 2002-2004, 2003-2005, 2004-2006, 2005-2007, 2006-2008, 2007-2009, 2008-2010

Note: Weighted numbers (#) represent 3-yr averages, percentages and 95% confidence intervals; Respondents aged 18 years and older; n/r (Not Reportable) - If the unweighted total responses for a dimension (row) is <50 that row will not be shown; n/a (Not Available) - Not asked of a subset of respondents

Year: 2006-2008

Married	Zero days			1 to 6 days			7 to 13 days			14 or more days			Estimated Population (3-Yr Avg)
	#	%	C.I. (95%)	#	%	C.I. (95%)	#	%	C.I. (95%)	#	%	C.I. (95%)	#
Yes	319,400	54.5	53.4 - 55.7	140,900	24.1	23.0 - 25.1	45,800	7.8	7.2 - 8.5	79,500	13.6	12.8 - 14.4	585,600
No	183,600	47.9	46.2 - 49.7	97,000	25.3	23.8 - 26.8	33,600	8.8	7.8 - 9.8	69,000	18.0	16.7 - 19.3	383,100

Health Care Coverage	Zero days			1 to 6 days			7 to 13 days			14 or more days			Estimated Population (3-Yr Avg)
	#	%	C.I. (95%)	#	%	C.I. (95%)	#	%	C.I. (95%)	#	%	C.I. (95%)	#
Yes	472,400	52.3	51.3 - 53.4	221,700	24.6	23.7 - 25.5	72,800	8.1	7.5 - 8.6	135,500	15.0	14.3 - 15.7	902,400
No	31,100	47.0	42.6 - 51.4	15,800	23.8	20.2 - 27.5	6,500	9.8	7.2 - 12.3	12,900	19.4	15.8 - 23.1	66,200

Phys/mntl hlth bad past 30 days by State, County, Island, Community, BRFSS Age Group, DOH Race-Ethnicity, Gender, Education Level, Employment Status (Grouped), Household Income, Poverty Level, Marital Status (Grouped), Married, Health Care Coverage, for the Year(s) - 2000-2002, 2001-2003, 2002-2004, 2003-2005, 2004-2006, 2005-2007, 2006-2008, 2007-2009, 2008-2010

Note: Weighted numbers (#) represent 3-yr averages, percentages and 95% confidence intervals; Respondents aged 18 years and older; n/r (Not Reportable) - If the unweighted total responses for a dimension (row) is <50 that row will not be shown; n/a (Not Available) - Not asked of a subset of respondents

Year: 2005-2007

State	Zero days			1 to 6 days			7 to 13 days			14 or more days			Estimated Population (3-Yr Avg)
	#	%	C.I. (95%)	#	%	C.I. (95%)	#	%	C.I. (95%)	#	%	C.I. (95%)	#
Hawaii State	499,400	52.0	51.0 - 53.0	241,400	25.1	24.2 - 26.0	76,600	8.0	7.4 - 8.5	143,600	14.9	14.3 - 15.6	961,100

County	Zero days			1 to 6 days			7 to 13 days			14 or more days			Estimated Population (3-Yr Avg)
	#	%	C.I. (95%)	#	%	C.I. (95%)	#	%	C.I. (95%)	#	%	C.I. (95%)	#
Hawaii	60,200	49.9	48.0 - 51.7	30,800	25.5	23.8 - 27.2	9,300	7.7	6.7 - 8.7	20,400	16.9	15.6 - 18.3	120,700
Honolulu	360,400	52.3	51.0 - 53.6	174,500	25.3	24.2 - 26.4	54,800	8.0	7.2 - 8.7	99,900	14.5	13.6 - 15.4	689,600
Kauai	23,400	50.6	47.7 - 53.5	11,600	25.1	22.5 - 27.6	3,700	8.0	6.3 - 9.6	7,500	16.3	14.2 - 18.5	46,200
Maui	55,400	53.0	50.8 - 55.1	24,500	23.5	21.7 - 25.3	8,800	8.4	7.2 - 9.7	15,800	15.1	13.6 - 16.6	104,500

Phys/mentl hlth bad past 30 days by State, County, Island, Community, BRFSS Age Group, DOH Race-Ethnicity, Gender, Education Level, Employment Status (Grouped), Household Income, Poverty Level, Marital Status (Grouped), Married, Health Care Coverage, for the Year(s) - 2000-2002, 2001-2003, 2002-2004, 2003-2005, 2004-2006, 2005-2007, 2006-2008, 2007-2009, 2008-2010

Note: Weighted numbers (#) represent 3-yr averages, percentages and 95% confidence intervals; Respondents aged 18 years and older; n/r (Not Reportable) - If the unweighted total responses for a dimension (row) is <50 that row will not be shown; n/a (Not Available) - Not asked of a subset of respondents

Year: 2005-2007

Island	Zero days			1 to 6 days			7 to 13 days			14 or more days			Estimated Population (3-Yr Avg)
	#	%	C.I. (95%)	#	%	C.I. (95%)	#	%	C.I. (95%)	#	%	C.I. (95%)	#
Hawaii	60,200	49.9	48.0 - 51.7	30,800	25.5	23.8 - 27.2	9,300	7.7	6.7 - 8.7	20,400	16.9	15.6 - 18.3	120,700
Kauai	23,400	50.6	47.7 - 53.5	11,600	25.1	22.5 - 27.6	3,700	8.0	6.3 - 9.6	7,500	16.3	14.2 - 18.5	46,200
Lanai	1,100	49.7	44.5 - 54.9	600	26.7	22.3 - 31.2	200	7.1	4.6 - 9.5	400	16.5	12.7 - 20.3	2,200
Maui	50,700	53.0	50.7 - 55.3	22,400	23.4	21.5 - 25.4	8,100	8.4	7.1 - 9.8	14,400	15.1	13.5 - 16.7	95,700
Molokai	3,600	53.6	48.7 - 58.4	1,500	23.1	19.0 - 27.1	600	8.6	5.8 - 11.4	1,000	14.8	11.6 - 18.0	6,600
Oahu	360,400	52.3	51.0 - 53.6	174,500	25.3	24.2 - 26.4	54,800	8.0	7.2 - 8.7	99,900	14.5	13.6 - 15.4	689,600

Community	Zero days			1 to 6 days			7 to 13 days			14 or more days			Estimated Population (3-Yr Avg)
	#	%	C.I. (95%)	#	%	C.I. (95%)	#	%	C.I. (95%)	#	%	C.I. (95%)	#
Aiea/ Pearl City	35,400	52.4	48.3 - 56.5	18,400	27.2	23.6 - 30.8	5,100	7.6	5.5 - 9.7	8,700	12.8	10.0 - 15.6	67,600
Ala Moana	15,600	49.6	44.4 - 54.8	7,400	23.4	19.0 - 27.8	2,900	9.3	6.4 - 12.3	5,600	17.7	13.8 - 21.6	31,500

Phys/mntl hlth bad past 30 days by State, County, Island, Community, BRFSS Age Group, DOH Race-Ethnicity, Gender, Education Level, Employment Status (Grouped), Household Income, Poverty Level, Marital Status (Grouped), Married, Health Care Coverage, for the Year(s) - 2000-2002, 2001-2003, 2002-2004, 2003-2005, 2004-2006, 2005-2007, 2006-2008, 2007-2009, 2008-2010

Note: Weighted numbers (#) represent 3-yr averages, percentages and 95% confidence intervals; Respondents aged 18 years and older; n/r (Not Reportable) - If the unweighted total responses for a dimension (row) is <50 that row will not be shown; n/a (Not Available) - Not asked of a subset of respondents

Year: 2005-2007

Community	Zero days			1 to 6 days			7 to 13 days			14 or more days			Estimated Population (3-Yr Avg)
	#	%	C.I. (95%)	#	%	C.I. (95%)	#	%	C.I. (95%)	#	%	C.I. (95%)	#
Hanalei/ Kapaa	9,200	47.1	42.9 - 51.3	5,300	27.1	23.3 - 30.9	1,600	8.3	6.0 - 10.7	3,400	17.4	14.2 - 20.7	19,600
Hilo	17,300	50.0	46.6 - 53.4	8,900	25.6	22.6 - 28.6	2,500	7.2	5.4 - 8.9	6,000	17.3	14.7 - 19.8	34,700
Kaaawa/ Kahaluu/ Kaneohe	24,500	49.7	44.9 - 54.4	14,200	28.9	24.3 - 33.4	4,200	8.6	6.0 - 11.2	6,400	12.9	10.0 - 15.8	49,300
Kahului	17,300	52.9	48.8 - 56.9	7,700	23.6	20.0 - 27.1	2,600	8.0	5.7 - 10.3	5,100	15.6	12.8 - 18.3	32,600
Kailua/ Waimanalo	25,400	51.2	46.7 - 55.8	14,600	29.6	25.2 - 33.9	2,700	5.5	3.6 - 7.3	6,800	13.7	10.6 - 16.9	49,500
Kaimuki/ Palolo/ Waikiki	30,500	51.7	47.7 - 55.8	15,500	26.3	22.7 - 30.0	3,900	6.7	4.8 - 8.6	9,000	15.3	12.2 - 18.3	59,000
Kona	15,200	53.6	49.8 - 57.4	7,000	24.6	21.2 - 28.0	1,800	6.5	4.7 - 8.2	4,300	15.3	12.8 - 17.9	28,300
Lahaina/ Wailuku	16,300	52.6	48.5 - 56.7	7,200	23.2	19.8 - 26.6	3,200	10.3	7.7 - 12.8	4,300	13.9	11.3 - 16.5	31,100
Lanai	1,100	49.7	44.5 - 54.9	600	26.7	22.3 - 31.2	200	7.1	4.6 - 9.5	400	16.5	12.7 - 20.3	2,200
Lihue-Waimea	14,200	53.2	49.3 - 57.2	6,300	23.6	20.1 - 27.0	2,000	7.7	5.5 - 9.9	4,100	15.5	12.7 - 18.4	26,600
Manoa/ Upper Makiki	25,800	56.9	52.4 - 61.4	11,200	24.7	20.7 - 28.7	3,600	7.9	5.5 - 10.3	4,700	10.5	7.8 - 13.1	45,300
Millilani/ Wahiawa	37,300	53.5	49.6 - 57.4	16,000	22.9	19.7 - 26.1	5,800	8.3	6.2 - 10.4	10,700	15.3	12.6 - 18.1	69,700

Phys/mntl hlth bad past 30 days by State, County, Island, Community, BRFSS Age Group, DOH Race-Ethnicity, Gender, Education Level, Employment Status (Grouped), Household Income, Poverty Level, Marital Status (Grouped), Married, Health Care Coverage, for the Year(s) - 2000-2002, 2001-2003, 2002-2004, 2003-2005, 2004-2006, 2005-2007, 2006-2008, 2007-2009, 2008-2010

Note: Weighted numbers (#) represent 3-yr averages, percentages and 95% confidence intervals; Respondents aged 18 years and older; n/r (Not Reportable) - If the unweighted total responses for a dimension (row) is <50 that row will not be shown; n/a (Not Available) - Not asked of a subset of respondents

Year: 2005-2007

Community	Zero days			1 to 6 days			7 to 13 days			14 or more days			Estimated Population (3-Yr Avg)
	#	%	C.I. (95%)	#	%	C.I. (95%)	#	%	C.I. (95%)	#	%	C.I. (95%)	#
Molokai	3,600	53.6	48.7 - 58.4	1,500	23.1	19.0 - 27.1	600	8.6	5.8 - 11.4	1,000	14.8	11.6 - 18.0	6,600
Nanakuli/ Waianae	14,200	43.1	36.2 - 50.0	8,500	25.8	19.8 - 31.8	3,600	11.1	6.8 - 15.3	6,600	20.0	14.7 - 25.3	32,900
N.Hawaii	13,200	50.8	46.8 - 54.8	6,600	25.4	21.8 - 29.1	2,200	8.6	6.4 - 10.8	4,000	15.2	12.2 - 18.2	26,000
N.Shore/ Laie	10,800	49.5	42.5 - 56.6	5,300	24.1	18.6 - 29.6	1,700	7.6	4.0 - 11.3	4,100	18.7	13.1 - 24.3	21,800
Nuuanu/ Kalihi/ Moanalua	37,200	54.6	50.1 - 59.0	15,500	22.7	19.0 - 26.5	4,800	7.0	4.3 - 9.7	10,700	15.7	12.7 - 18.7	68,100
Puna/ Kau	14,500	45.7	42.0 - 49.4	8,400	26.3	22.8 - 29.8	2,800	8.7	6.6 - 10.8	6,100	19.3	16.6 - 22.0	31,800
Salt Lake/ Foster Village	17,800	55.2	49.2 - 61.2	7,700	23.9	18.8 - 28.9	3,000	9.2	5.1 - 13.2	3,800	11.8	8.0 - 15.6	32,300
Upcountry/ Hana	17,100	53.6	49.6 - 57.5	7,500	23.5	20.2 - 26.9	2,300	7.1	5.0 - 9.3	5,000	15.8	13.0 - 18.6	32,000
Waialae/ Kahala/ Hawaii Kai	24,100	58.9	54.0 - 63.8	10,700	26.2	21.5 - 30.8	2,500	6.2	3.9 - 8.5	3,600	8.7	6.3 - 11.2	41,000
Waipahu/ Kapolei/ Ewa	61,900	50.9	47.6 - 54.2	29,500	24.3	21.4 - 27.2	11,000	9.0	7.2 - 10.9	19,300	15.9	13.5 - 18.2	121,600

Phys/mentl hlth bad past 30 days by State, County, Island, Community, BRFSS Age Group, DOH Race-Ethnicity, Gender, Education Level, Employment Status (Grouped), Household Income, Poverty Level, Marital Status (Grouped), Married, Health Care Coverage, for the Year(s) - 2000-2002, 2001-2003, 2002-2004, 2003-2005, 2004-2006, 2005-2007, 2006-2008, 2007-2009, 2008-2010

Note: Weighted numbers (#) represent 3-yr averages, percentages and 95% confidence intervals; Respondents aged 18 years and older; n/r (Not Reportable) - If the unweighted total responses for a dimension (row) is <50 that row will not be shown; n/a (Not Available) - Not asked of a subset of respondents

Year: 2005-2007

BRFSS Age Group	Zero days			1 to 6 days			7 to 13 days			14 or more days			Estimated Population (3-Yr Avg)
	#	%	C.I. (95%)	#	%	C.I. (95%)	#	%	C.I. (95%)	#	%	C.I. (95%)	#
18-24	51,700	42.9	39.0 - 46.8	39,200	32.5	28.8 - 36.2	13,800	11.4	8.9 - 13.9	15,900	13.2	10.5 - 15.8	120,500
25-34	77,900	48.1	45.4 - 50.8	46,500	28.7	26.3 - 31.1	15,000	9.3	7.8 - 10.8	22,600	14.0	12.1 - 15.8	162,100
35-44	90,500	51.3	49.1 - 53.5	49,400	28.0	26.1 - 30.0	14,000	7.9	6.8 - 9.1	22,300	12.7	11.2 - 14.1	176,300
45-54	90,100	50.2	48.2 - 52.2	45,800	25.5	23.8 - 27.3	13,900	7.7	6.7 - 8.8	29,700	16.5	15.1 - 18.0	179,500
55-64	79,900	55.0	52.9 - 57.2	31,300	21.6	19.8 - 23.3	9,400	6.5	5.4 - 7.6	24,500	16.9	15.2 - 18.6	145,200
65-74	51,900	62.6	60.1 - 65.2	13,900	16.7	14.8 - 18.6	5,100	6.1	4.9 - 7.4	12,100	14.5	12.8 - 16.3	82,900
75+	53,800	60.6	57.9 - 63.4	14,000	15.8	13.7 - 17.9	5,000	5.7	4.4 - 6.9	15,900	17.9	15.8 - 20.0	88,700

Phys/mntl hlth bad past 30 days by State, County, Island, Community, BRFSS Age Group, DOH Race-Ethnicity, Gender, Education Level, Employment Status (Grouped), Household Income, Poverty Level, Marital Status (Grouped), Married, Health Care Coverage, for the Year(s) - 2000-2002, 2001-2003, 2002-2004, 2003-2005, 2004-2006, 2005-2007, 2006-2008, 2007-2009, 2008-2010

Note: Weighted numbers (#) represent 3-yr averages, percentages and 95% confidence intervals; Respondents aged 18 years and older; n/r (Not Reportable) - If the unweighted total responses for a dimension (row) is <50 that row will not be shown; n/a (Not Available) - Not asked of a subset of respondents

Year: 2005-2007

DOH Race-Ethnicity	Zero days			1 to 6 days			7 to 13 days			14 or more days			Estimated Population (3-Yr Avg)
	#	%	C.I. (95%)	#	%	C.I. (95%)	#	%	C.I. (95%)	#	%	C.I. (95%)	#
Caucasian	159,600	50.4	48.9 - 51.9	84,800	26.8	25.4 - 28.1	24,000	7.6	6.8 - 8.4	48,300	15.2	14.2 - 16.3	316,700
Native Hawaiian	57,600	47.1	44.2 - 49.9	31,200	25.5	23.0 - 28.1	10,300	8.4	6.8 - 10.0	23,200	19.0	16.8 - 21.1	122,300
Chinese	27,800	53.5	49.1 - 57.9	13,400	25.8	22.0 - 29.6	4,200	8.0	5.8 - 10.2	6,600	12.7	9.5 - 15.9	52,000
Filipino	83,900	53.3	50.4 - 56.3	36,500	23.2	20.7 - 25.8	15,200	9.7	7.9 - 11.5	21,600	13.7	11.8 - 15.7	157,200
Japanese	119,800	57.7	55.7 - 59.7	46,800	22.6	20.8 - 24.3	15,100	7.3	6.2 - 8.3	25,900	12.5	11.2 - 13.8	207,600
Black	7,800	47.9	39.6 - 56.1	4,400	26.8	19.6 - 34.0	1,100	6.7	1.8 - 11.6	3,100	18.7	12.0 - 25.3	16,400
Native Alaskan/ American Indian	2,000	39.5	28.7 - 50.3	1,400	27.3	16.7 - 38.0	300	4.9	1.0 - 8.8	1,500	28.3	18.2 - 38.3	5,200
Other Asian	11,900	51.1	44.2 - 58.1	6,400	27.5	21.1 - 33.9	1,800	7.7	4.3 - 11.1	3,200	13.6	9.2 - 18.1	23,200
Other Pacific Islander	11,700	49.9	42.1 - 57.8	6,700	28.9	21.7 - 36.0	1,700	7.3	3.6 - 11.1	3,200	13.8	9.0 - 18.6	23,400
Mixed Ethnicity	3,100	38.8	27.8 - 49.9	2,500	31.7	19.9 - 43.6	500	6.1	1.8 - 10.4	1,800	23.4	13.0 - 33.7	7,900
Other	11,900	47.4	41.1 - 53.7	5,900	23.5	17.8 - 29.2	2,300	9.1	5.7 - 12.5	5,000	20.0	15.0 - 25.0	25,100

Phys/mentl hlth bad past 30 days by State, County, Island, Community, BRFSS Age Group, DOH Race-Ethnicity, Gender, Education Level, Employment Status (Grouped), Household Income, Poverty Level, Marital Status (Grouped), Married, Health Care Coverage, for the Year(s) - 2000-2002, 2001-2003, 2002-2004, 2003-2005, 2004-2006, 2005-2007, 2006-2008, 2007-2009, 2008-2010

Note: Weighted numbers (#) represent 3-yr averages, percentages and 95% confidence intervals; Respondents aged 18 years and older; n/r (Not Reportable) - If the unweighted total responses for a dimension (row) is <50 that row will not be shown; n/a (Not Available) - Not asked of a subset of respondents

Year: 2005-2007

Gender	Zero days			1 to 6 days			7 to 13 days			14 or more days			Estimated Population (3-Yr Avg)
	#	%	C.I. (95%)	#	%	C.I. (95%)	#	%	C.I. (95%)	#	%	C.I. (95%)	#
Male	265,300	55.5	54.0 - 57.0	117,400	24.6	23.2 - 25.9	31,300	6.5	5.8 - 7.3	64,100	13.4	12.4 - 14.4	478,100
Female	234,100	48.5	47.2 - 49.7	124,000	25.7	24.6 - 26.8	45,400	9.4	8.6 - 10.2	79,500	16.5	15.5 - 17.4	483,000

Education Level	Zero days			1 to 6 days			7 to 13 days			14 or more days			Estimated Population (3-Yr Avg)
	#	%	C.I. (95%)	#	%	C.I. (95%)	#	%	C.I. (95%)	#	%	C.I. (95%)	#
Never attended school/ Only Kindergarten to Grades 8	9,200	58.1	50.2 - 65.9	2,000	12.4	6.8 - 18.0	900	5.6	2.8 - 8.3	3,800	24.0	17.2 - 30.8	15,800
Grades 9 thru 11 (Some High School)	18,600	49.8	44.7 - 54.9	7,400	19.9	16.0 - 23.9	2,100	5.6	3.7 - 7.6	9,200	24.6	20.4 - 28.8	37,400
Grades 12 or GED (High School Grad)	149,700	52.3	50.4 - 54.3	61,800	21.6	20.0 - 23.3	22,900	8.0	6.9 - 9.1	51,600	18.0	16.6 - 19.5	286,000
College 1 to 3 years (Some College/ Tech)	140,300	49.8	47.9 - 51.6	76,400	27.1	25.4 - 28.8	24,000	8.5	7.4 - 9.6	41,300	14.6	13.4 - 15.9	282,000
College 4 years or more (College Grad)	180,800	53.4	51.9 - 55.0	93,500	27.6	26.2 - 29.0	26,500	7.8	7.0 - 8.7	37,600	11.1	10.2 - 12.0	338,400

Phys/mntl hlth bad past 30 days by State, County, Island, Community, BRFSS Age Group, DOH Race-Ethnicity, Gender, Education Level, Employment Status (Grouped), Household Income, Poverty Level, Marital Status (Grouped), Married, Health Care Coverage, for the Year(s) - 2000-2002, 2001-2003, 2002-2004, 2003-2005, 2004-2006, 2005-2007, 2006-2008, 2007-2009, 2008-2010

Note: Weighted numbers (#) represent 3-yr averages, percentages and 95% confidence intervals; Respondents aged 18 years and older; n/r (Not Reportable) - If the unweighted total responses for a dimension (row) is <50 that row will not be shown; n/a (Not Available) - Not asked of a subset of respondents

Year: 2005-2007

Employment Status (Grouped)	Zero days			1 to 6 days			7 to 13 days			14 or more days			Estimated Population (3-Yr Avg)
	#	%	C.I. (95%)	#	%	C.I. (95%)	#	%	C.I. (95%)	#	%	C.I. (95%)	#
Employed	326,900	52.5	51.2 - 53.7	173,900	27.9	26.8 - 29.1	50,100	8.0	7.4 - 8.7	72,000	11.6	10.8 - 12.4	622,800
Unemployed	11,200	39.7	33.4 - 46.1	6,100	21.7	16.5 - 26.9	3,800	13.6	9.4 - 17.9	7,000	24.9	19.6 - 30.3	28,100
Retired/Unable to work	121,300	55.4	53.6 - 57.1	36,000	16.4	15.1 - 17.8	12,900	5.9	5.1 - 6.7	48,800	22.3	20.8 - 23.8	218,900
Student/Homemaker	39,100	43.6	40.0 - 47.2	25,200	28.1	24.8 - 31.5	9,700	10.8	8.4 - 13.2	15,700	17.5	14.7 - 20.2	89,700

Phys/mentl hlth bad past 30 days by State, County, Island, Community, BRFSS Age Group, DOH Race-Ethnicity, Gender, Education Level, Employment Status (Grouped), Household Income, Poverty Level, Marital Status (Grouped), Married, Health Care Coverage, for the Year(s) - 2000-2002, 2001-2003, 2002-2004, 2003-2005, 2004-2006, 2005-2007, 2006-2008, 2007-2009, 2008-2010

Note: Weighted numbers (#) represent 3-yr averages, percentages and 95% confidence intervals; Respondents aged 18 years and older; n/r (Not Reportable) - If the unweighted total responses for a dimension (row) is <50 that row will not be shown; n/a (Not Available) - Not asked of a subset of respondents

Year: 2005-2007

Household Income	Zero days			1 to 6 days			7 to 13 days			14 or more days			Estimated Population (3-Yr Avg)
	#	%	C.I. (95%)	#	%	C.I. (95%)	#	%	C.I. (95%)	#	%	C.I. (95%)	#
Less than \$10,000	10,100	38.3	32.9 - 43.8	5,500	21.0	15.7 - 26.3	1,900	7.3	4.3 - 10.2	8,800	33.4	28.1 - 38.7	26,300
\$10,000 to \$14,999	11,500	41.8	35.9 - 47.8	6,200	22.6	17.7 - 27.6	2,000	7.4	4.9 - 9.9	7,700	28.1	23.2 - 33.0	27,400
\$15,000 to \$19,999	20,700	46.0	41.6 - 50.3	9,000	20.0	16.3 - 23.7	3,400	7.5	5.4 - 9.6	12,000	26.5	22.7 - 30.4	45,100
\$20,000 to \$24,999	31,200	50.7	46.8 - 54.6	13,600	22.0	18.7 - 25.4	5,100	8.2	6.1 - 10.3	11,700	19.0	16.2 - 21.8	61,500
\$25,000 to \$34,999	55,100	53.1	50.1 - 56.1	23,500	22.7	20.2 - 25.2	8,700	8.4	6.7 - 10.0	16,400	15.8	13.7 - 18.0	103,700
\$35,000 to \$49,999	75,100	50.4	47.9 - 52.8	39,800	26.7	24.5 - 28.9	12,800	8.6	7.1 - 10.1	21,400	14.4	12.6 - 16.2	149,100
\$50,000 to \$74,999	88,200	52.5	50.1 - 54.8	47,000	27.9	25.8 - 30.1	12,000	7.1	6.0 - 8.3	20,900	12.4	10.9 - 14.0	168,000
\$75,000 or more	141,500	56.2	54.3 - 58.0	66,700	26.5	24.8 - 28.2	19,300	7.7	6.6 - 8.7	24,300	9.6	8.5 - 10.7	251,800

Phys/mtl hlth bad past 30 days by State, County, Island, Community, BRFSS Age Group, DOH Race-Ethnicity, Gender, Education Level, Employment Status (Grouped), Household Income, Poverty Level, Marital Status (Grouped), Married, Health Care Coverage, for the Year(s) - 2000-2002, 2001-2003, 2002-2004, 2003-2005, 2004-2006, 2005-2007, 2006-2008, 2007-2009, 2008-2010

Note: Weighted numbers (#) represent 3-yr averages, percentages and 95% confidence intervals; Respondents aged 18 years and older; n/r (Not Reportable) - If the unweighted total responses for a dimension (row) is <50 that row will not be shown; n/a (Not Available) - Not asked of a subset of respondents

Year: 2005-2007

Poverty Level	Zero days			1 to 6 days			7 to 13 days			14 or more days			Estimated Population (3-Yr Avg)
	#	%	C.I. (95%)	#	%	C.I. (95%)	#	%	C.I. (95%)	#	%	C.I. (95%)	#
0-130%	84,500	47.8	45.1 - 50.4	37,600	21.3	19.2 - 23.4	14,500	8.2	6.8 - 9.6	40,200	22.8	20.7 - 24.8	176,900
131-185%	52,500	49.6	46.4 - 52.8	26,400	24.9	22.0 - 27.8	9,300	8.7	7.0 - 10.5	17,700	16.7	14.5 - 19.0	105,900
186+%	296,300	53.9	52.7 - 55.0	147,300	26.8	25.7 - 27.8	41,400	7.5	6.9 - 8.2	65,200	11.8	11.1 - 12.6	550,200

Marital Status (Grouped)	Zero days			1 to 6 days			7 to 13 days			14 or more days			Estimated Population (3-Yr Avg)
	#	%	C.I. (95%)	#	%	C.I. (95%)	#	%	C.I. (95%)	#	%	C.I. (95%)	#
Married	315,700	55.1	53.9 - 56.3	139,900	24.4	23.4 - 25.5	41,800	7.3	6.7 - 7.9	75,300	13.1	12.4 - 13.9	572,800
Unmarried Couple	11,400	40.8	34.4 - 47.1	9,300	33.1	26.9 - 39.3	2,900	10.2	6.5 - 14.0	4,400	15.9	11.6 - 20.2	28,000
Widowed	31,100	57.3	54.2 - 60.4	9,700	17.9	15.6 - 20.3	3,500	6.4	4.9 - 7.9	10,000	18.4	16.0 - 20.8	54,300
Other	141,200	46.1	44.2 - 48.1	82,500	26.9	25.2 - 28.7	28,500	9.3	8.2 - 10.5	53,800	17.6	16.1 - 19.0	306,000

Phys/mntl hlth bad past 30 days by State, County, Island, Community, BRFSS Age Group, DOH Race-Ethnicity, Gender, Education Level, Employment Status (Grouped), Household Income, Poverty Level, Marital Status (Grouped), Married, Health Care Coverage, for the Year(s) - 2000-2002, 2001-2003, 2002-2004, 2003-2005, 2004-2006, 2005-2007, 2006-2008, 2007-2009, 2008-2010

Note: Weighted numbers (#) represent 3-yr averages, percentages and 95% confidence intervals; Respondents aged 18 years and older; n/r (Not Reportable) - If the unweighted total responses for a dimension (row) is <50 that row will not be shown; n/a (Not Available) - Not asked of a subset of respondents

Year: 2005-2007

Married	Zero days			1 to 6 days			7 to 13 days			14 or more days			Estimated Population (3-Yr Avg)
	#	%	C.I. (95%)	#	%	C.I. (95%)	#	%	C.I. (95%)	#	%	C.I. (95%)	#
Yes	320,200	54.9	53.7 - 56.1	141,900	24.3	23.3 - 25.4	43,200	7.4	6.8 - 8.0	77,600	13.3	12.5 - 14.1	582,900
No	178,400	47.4	45.6 - 49.1	99,300	26.4	24.8 - 27.9	33,400	8.9	7.9 - 9.8	65,600	17.4	16.2 - 18.7	376,700

Health Care Coverage	Zero days			1 to 6 days			7 to 13 days			14 or more days			Estimated Population (3-Yr Avg)
	#	%	C.I. (95%)	#	%	C.I. (95%)	#	%	C.I. (95%)	#	%	C.I. (95%)	#
Yes	464,000	52.2	51.2 - 53.2	223,400	25.1	24.2 - 26.0	69,200	7.8	7.2 - 8.3	132,100	14.9	14.2 - 15.6	888,700
No	34,700	49.1	45.0 - 53.2	17,500	24.8	21.4 - 28.3	7,200	10.2	7.7 - 12.6	11,200	15.9	13.2 - 18.7	70,600

Phys/mentl hlth bad past 30 days by State, County, Island, Community, BRFSS Age Group, DOH Race-Ethnicity, Gender, Education Level, Employment Status (Grouped), Household Income, Poverty Level, Marital Status (Grouped), Married, Health Care Coverage, for the Year(s) - 2000-2002, 2001-2003, 2002-2004, 2003-2005, 2004-2006, 2005-2007, 2006-2008, 2007-2009, 2008-2010

Note: Weighted numbers (#) represent 3-yr averages, percentages and 95% confidence intervals; Respondents aged 18 years and older; n/r (Not Reportable) - If the unweighted total responses for a dimension (row) is <50 that row will not be shown; n/a (Not Available) - Not asked of a subset of respondents

Year: 2004-2006

State	Zero days			1 to 6 days			7 to 13 days			14 or more days			Estimated Population (3-Yr Avg)
	#	%	C.I. (95%)	#	%	C.I. (95%)	#	%	C.I. (95%)	#	%	C.I. (95%)	#
Hawaii State	479,600	51.4	50.1 - 52.6	236,100	25.3	24.2 - 26.4	79,700	8.5	7.7 - 9.3	138,400	14.8	13.9 - 15.7	933,800

County	Zero days			1 to 6 days			7 to 13 days			14 or more days			Estimated Population (3-Yr Avg)
	#	%	C.I. (95%)	#	%	C.I. (95%)	#	%	C.I. (95%)	#	%	C.I. (95%)	#
Hawaii	60,200	49.7	47.3 - 52.0	29,900	24.7	22.6 - 26.8	9,900	8.2	6.8 - 9.6	21,100	17.4	15.7 - 19.2	121,200
Honolulu	347,200	52.0	50.4 - 53.7	168,900	25.3	23.9 - 26.7	56,600	8.5	7.4 - 9.5	94,700	14.2	13.0 - 15.3	667,500
Kauai	22,600	51.3	48.0 - 54.6	11,200	25.4	22.5 - 28.4	3,000	6.8	5.3 - 8.3	7,200	16.4	14.0 - 18.9	44,000
Maui	49,600	49.1	46.2 - 52.0	26,000	25.8	23.1 - 28.4	10,100	10.0	7.8 - 12.2	15,300	15.1	13.2 - 17.1	101,100

Phys/mtl hlth bad past 30 days by State, County, Island, Community, BRFSS Age Group, DOH Race-Ethnicity, Gender, Education Level, Employment Status (Grouped), Household Income, Poverty Level, Marital Status (Grouped), Married, Health Care Coverage, for the Year(s) - 2000-2002, 2001-2003, 2002-2004, 2003-2005, 2004-2006, 2005-2007, 2006-2008, 2007-2009, 2008-2010

Note: Weighted numbers (#) represent 3-yr averages, percentages and 95% confidence intervals; Respondents aged 18 years and older; n/r (Not Reportable) - If the unweighted total responses for a dimension (row) is <50 that row will not be shown; n/a (Not Available) - Not asked of a subset of respondents

Year: 2004-2006

Island	Zero days			1 to 6 days			7 to 13 days			14 or more days			Estimated Population (3-Yr Avg)
	#	%	C.I. (95%)	#	%	C.I. (95%)	#	%	C.I. (95%)	#	%	C.I. (95%)	#
Hawaii	60,200	49.7	47.3 - 52.0	29,900	24.7	22.6 - 26.8	9,900	8.2	6.8 - 9.6	21,100	17.4	15.7 - 19.2	121,200
Kauai	22,600	51.3	48.0 - 54.6	11,200	25.4	22.5 - 28.4	3,000	6.8	5.3 - 8.3	7,200	16.4	14.0 - 18.9	44,000
Lanai	1,000	49.0	42.9 - 55.0	500	26.3	21.3 - 31.3	100	5.9	3.4 - 8.4	400	18.9	14.1 - 23.7	2,000
Maui	45,400	48.7	45.6 - 51.8	24,000	25.8	22.9 - 28.7	9,700	10.4	8.0 - 12.7	14,100	15.1	13.0 - 17.2	93,200
Molokai	3,200	54.8	47.8 - 61.8	1,500	25.0	18.4 - 31.7	300	5.6	3.0 - 8.3	900	14.5	10.2 - 18.7	5,900
Oahu	347,200	52.0	50.4 - 53.7	168,900	25.3	23.9 - 26.7	56,600	8.5	7.4 - 9.5	94,700	14.2	13.0 - 15.3	667,500

Community	Zero days			1 to 6 days			7 to 13 days			14 or more days			Estimated Population (3-Yr Avg)
	#	%	C.I. (95%)	#	%	C.I. (95%)	#	%	C.I. (95%)	#	%	C.I. (95%)	#
Aiea/ Pearl City	35,100	54.9	49.8 - 60.0	15,900	24.8	20.5 - 29.1	4,500	7.1	4.6 - 9.5	8,500	13.2	9.6 - 16.9	64,000
Ala Moana	14,500	45.3	38.4 - 52.2	8,700	27.1	20.9 - 33.4	4,700	14.5	7.6 - 21.5	4,200	13.1	9.1 - 17.0	32,100

Phys/mntl hlth bad past 30 days by State, County, Island, Community, BRFSS Age Group, DOH Race-Ethnicity, Gender, Education Level, Employment Status (Grouped), Household Income, Poverty Level, Marital Status (Grouped), Married, Health Care Coverage, for the Year(s) - 2000-2002, 2001-2003, 2002-2004, 2003-2005, 2004-2006, 2005-2007, 2006-2008, 2007-2009, 2008-2010

Note: Weighted numbers (#) represent 3-yr averages, percentages and 95% confidence intervals; Respondents aged 18 years and older; n/r (Not Reportable) - If the unweighted total responses for a dimension (row) is <50 that row will not be shown; n/a (Not Available) - Not asked of a subset of respondents

Year: 2004-2006

Community	Zero days			1 to 6 days			7 to 13 days			14 or more days			Estimated Population (3-Yr Avg)
	#	%	C.I. (95%)	#	%	C.I. (95%)	#	%	C.I. (95%)	#	%	C.I. (95%)	#
Hanalei/ Kapaa	8,700	46.9	42.0 - 51.7	5,000	27.2	22.7 - 31.6	1,300	6.9	4.9 - 8.9	3,500	19.1	15.0 - 23.1	18,500
Hilo	17,100	50.6	46.3 - 54.9	7,900	23.3	19.7 - 26.9	2,600	7.7	4.9 - 10.5	6,200	18.4	15.4 - 21.5	33,700
Kaaawa/ Kahaluu/ Kaneohe	21,400	46.3	40.0 - 52.6	14,800	32.0	25.8 - 38.2	4,200	9.1	5.1 - 13.1	5,800	12.6	8.7 - 16.5	46,200
Kahului	16,100	49.9	44.6 - 55.2	7,900	24.4	19.8 - 29.0	3,100	9.5	5.3 - 13.7	5,300	16.2	12.3 - 20.1	32,400
Kailua/ Waimanalo	22,000	48.0	42.3 - 53.8	14,100	30.8	25.3 - 36.2	3,200	7.1	4.2 - 9.9	6,500	14.2	10.0 - 18.3	45,900
Kaimuki/ Palolo/ Waikiki	31,900	52.9	47.8 - 58.0	15,700	26.0	21.3 - 30.7	4,500	7.5	4.7 - 10.4	8,200	13.6	10.3 - 16.9	60,400
Kona	14,200	51.5	46.9 - 56.2	7,300	26.4	22.1 - 30.8	2,200	7.9	5.5 - 10.3	3,900	14.1	11.2 - 17.0	27,700
Lahaina/ Wailuku	14,000	46.5	40.9 - 52.1	7,800	25.7	20.2 - 31.3	3,800	12.5	8.8 - 16.2	4,600	15.3	11.5 - 19.0	30,200
Lanai	1,000	49.0	42.9 - 55.0	500	26.3	21.3 - 31.3	100	5.9	3.4 - 8.4	400	18.9	14.1 - 23.7	2,000
Lihue-Waimea	13,900	54.5	50.0 - 59.0	6,200	24.2	20.2 - 28.2	1,700	6.8	4.6 - 8.9	3,700	14.6	11.5 - 17.7	25,600
Manoa/ Upper Makiki	25,800	57.2	51.2 - 63.2	10,300	23.0	18.1 - 27.8	2,900	6.4	3.8 - 9.0	6,000	13.4	8.5 - 18.4	45,000
Millilani/ Wahiawa	31,600	48.9	43.1 - 54.6	15,800	24.5	19.7 - 29.2	6,400	9.9	4.5 - 15.2	10,800	16.8	13.0 - 20.6	64,600

Phys/mntl hlth bad past 30 days by State, County, Island, Community, BRFSS Age Group, DOH Race-Ethnicity, Gender, Education Level, Employment Status (Grouped), Household Income, Poverty Level, Marital Status (Grouped), Married, Health Care Coverage, for the Year(s) - 2000-2002, 2001-2003, 2002-2004, 2003-2005, 2004-2006, 2005-2007, 2006-2008, 2007-2009, 2008-2010

Note: Weighted numbers (#) represent 3-yr averages, percentages and 95% confidence intervals; Respondents aged 18 years and older; n/r (Not Reportable) - If the unweighted total responses for a dimension (row) is <50 that row will not be shown; n/a (Not Available) - Not asked of a subset of respondents

Year: 2004-2006

Community	Zero days			1 to 6 days			7 to 13 days			14 or more days			Estimated Population (3-Yr Avg)
	#	%	C.I. (95%)	#	%	C.I. (95%)	#	%	C.I. (95%)	#	%	C.I. (95%)	#
Molokai	3,200	54.8	47.8 - 61.8	1,500	25.0	18.4 - 31.7	300	5.6	3.0 - 8.3	900	14.5	10.2 - 18.7	5,900
Nanakuli/ Waianae	12,700	40.1	31.7 - 48.5	6,700	21.1	14.6 - 27.6	4,400	14.0	8.3 - 19.7	7,900	24.8	16.7 - 32.9	31,700
N.Hawaii	12,500	51.2	46.4 - 56.0	6,300	25.7	21.5 - 29.8	2,200	9.1	6.2 - 12.0	3,400	14.0	10.6 - 17.4	24,400
N.Shore/ Laie	11,500	54.6	46.0 - 63.2	4,100	19.4	13.8 - 25.1	1,700	7.9	3.0 - 12.7	3,800	18.1	12.0 - 24.1	21,100
Nuuanu/ Kalihi/ Moanalua	38,600	57.7	52.3 - 63.0	15,000	22.5	17.8 - 27.1	4,200	6.3	3.9 - 8.8	9,100	13.6	10.2 - 17.0	66,900
Puna/ Kau	16,400	46.2	41.3 - 51.2	8,500	24.0	19.7 - 28.4	2,900	8.3	5.4 - 11.1	7,600	21.5	17.4 - 25.5	35,500
Salt Lake/ Foster Village	20,500	60.4	53.2 - 67.6	8,500	25.2	18.7 - 31.7	2,400	7.0	3.0 - 10.9	2,500	7.4	4.4 - 10.5	33,900
Upcountry/ Hana	15,200	49.7	44.6 - 54.9	8,400	27.3	22.7 - 31.9	2,800	9.3	4.9 - 13.7	4,200	13.7	10.6 - 16.8	30,700
Waiialae/ Kahala/ Hawaii Kai	22,100	55.6	49.3 - 61.8	11,200	28.1	22.4 - 33.9	2,100	5.2	2.8 - 7.7	4,400	11.1	6.3 - 15.8	39,800
Waipahu/ Kapolei/ Ewa	59,500	51.3	47.0 - 55.6	28,000	24.2	20.5 - 27.8	11,400	9.9	7.1 - 12.6	17,000	14.7	11.8 - 17.5	115,900

Phys/mentl hlth bad past 30 days by State, County, Island, Community, BRFSS Age Group, DOH Race-Ethnicity, Gender, Education Level, Employment Status (Grouped), Household Income, Poverty Level, Marital Status (Grouped), Married, Health Care Coverage, for the Year(s) - 2000-2002, 2001-2003, 2002-2004, 2003-2005, 2004-2006, 2005-2007, 2006-2008, 2007-2009, 2008-2010

Note: Weighted numbers (#) represent 3-yr averages, percentages and 95% confidence intervals; Respondents aged 18 years and older; n/r (Not Reportable) - If the unweighted total responses for a dimension (row) is <50 that row will not be shown; n/a (Not Available) - Not asked of a subset of respondents

Year: 2004-2006

BRFSS Age Group	Zero days			1 to 6 days			7 to 13 days			14 or more days			Estimated Population (3-Yr Avg)
	#	%	C.I. (95%)	#	%	C.I. (95%)	#	%	C.I. (95%)	#	%	C.I. (95%)	#
18-24	48,400	42.3	37.5 - 47.0	35,600	31.1	26.8 - 35.3	17,900	15.6	11.2 - 20.0	12,700	11.1	8.2 - 13.9	114,600
25-34	75,300	45.6	42.3 - 49.0	52,000	31.6	28.4 - 34.7	15,900	9.7	7.7 - 11.6	21,700	13.2	11.0 - 15.3	164,900
35-44	89,200	50.6	47.7 - 53.5	49,300	28.0	25.4 - 30.5	16,500	9.4	7.7 - 11.1	21,200	12.0	10.1 - 13.9	176,200
45-54	87,400	50.2	47.5 - 52.9	43,200	24.8	22.5 - 27.2	12,900	7.4	6.1 - 8.7	30,500	17.5	15.4 - 19.7	174,000
55-64	73,700	54.8	51.9 - 57.6	29,300	21.8	19.4 - 24.1	6,100	4.6	3.5 - 5.6	25,400	18.9	16.7 - 21.2	134,500
65-74	51,000	62.9	59.4 - 66.3	12,700	15.7	13.2 - 18.2	5,300	6.5	4.7 - 8.4	12,100	14.9	12.4 - 17.4	81,100
75+	49,700	61.4	57.8 - 65.1	12,300	15.2	12.6 - 17.8	4,600	5.7	4.0 - 7.4	14,300	17.6	14.7 - 20.5	80,900

Phys/mntl hlth bad past 30 days by State, County, Island, Community, BRFSS Age Group, DOH Race-Ethnicity, Gender, Education Level, Employment Status (Grouped), Household Income, Poverty Level, Marital Status (Grouped), Married, Health Care Coverage, for the Year(s) - 2000-2002, 2001-2003, 2002-2004, 2003-2005, 2004-2006, 2005-2007, 2006-2008, 2007-2009, 2008-2010

Note: Weighted numbers (#) represent 3-yr averages, percentages and 95% confidence intervals; Respondents aged 18 years and older; n/r (Not Reportable) - If the unweighted total responses for a dimension (row) is <50 that row will not be shown; n/a (Not Available) - Not asked of a subset of respondents

Year: 2004-2006

DOH Race-Ethnicity	Zero days			1 to 6 days			7 to 13 days			14 or more days			Estimated Population (3-Yr Avg)
	#	%	C.I. (95%)	#	%	C.I. (95%)	#	%	C.I. (95%)	#	%	C.I. (95%)	#
Caucasian	151,100	48.8	46.9 - 50.7	84,400	27.2	25.5 - 29.0	25,600	8.3	7.1 - 9.4	48,700	15.7	14.3 - 17.1	309,800
Native Hawaiian	53,500	45.4	41.7 - 49.1	28,100	23.9	20.7 - 27.1	10,800	9.2	7.0 - 11.3	25,300	21.5	18.2 - 24.8	117,700
Chinese	27,000	53.4	47.8 - 59.0	15,100	29.8	24.5 - 35.1	3,600	7.1	4.7 - 9.5	4,900	9.8	6.8 - 12.7	50,500
Filipino	80,000	54.5	50.7 - 58.2	32,100	21.8	18.8 - 24.8	14,300	9.7	7.5 - 11.9	20,600	14.0	11.5 - 16.5	146,900
Japanese	117,800	59.6	57.1 - 62.2	44,400	22.5	20.3 - 24.7	12,300	6.2	5.1 - 7.4	23,000	11.6	10.0 - 13.3	197,600
Black	6,800	47.8	38.1 - 57.5	3,600	24.9	17.1 - 32.8	1,400	9.5	2.7 - 16.3	2,500	17.8	10.1 - 25.4	14,300
Native Alaskan/ American Indian	2,000	40.5	25.4 - 55.5	1,000	19.0	8.0 - 30.0	900	18.3	0.0 - 39.0	1,100	22.2	11.4 - 32.9	5,000
Other Asian	10,500	45.7	36.4 - 54.9	6,900	30.1	21.3 - 38.9	3,400	14.7	4.6 - 24.8	2,200	9.5	5.6 - 13.4	22,900
Other Pacific Islander	11,700	47.5	36.1 - 58.8	7,400	30.2	20.7 - 39.7	3,400	13.8	0.9 - 26.6	2,100	8.6	4.6 - 12.5	24,700
Mixed Ethnicity	3,100	38.8	27.8 - 49.9	2,500	31.7	19.9 - 43.6	500	6.1	1.8 - 10.4	1,800	23.4	13.0 - 33.7	7,900
Other	10,900	43.6	36.5 - 50.6	6,300	25.3	18.5 - 32.1	2,800	11.0	6.7 - 15.4	5,000	20.1	14.5 - 25.7	24,900

Phys/mentl hlth bad past 30 days by State, County, Island, Community, BRFSS Age Group, DOH Race-Ethnicity, Gender, Education Level, Employment Status (Grouped), Household Income, Poverty Level, Marital Status (Grouped), Married, Health Care Coverage, for the Year(s) - 2000-2002, 2001-2003, 2002-2004, 2003-2005, 2004-2006, 2005-2007, 2006-2008, 2007-2009, 2008-2010

Note: Weighted numbers (#) represent 3-yr averages, percentages and 95% confidence intervals; Respondents aged 18 years and older; n/r (Not Reportable) - If the unweighted total responses for a dimension (row) is <50 that row will not be shown; n/a (Not Available) - Not asked of a subset of respondents

Year: 2004-2006

Gender	Zero days			1 to 6 days			7 to 13 days			14 or more days			Estimated Population (3-Yr Avg)
	#	%	C.I. (95%)	#	%	C.I. (95%)	#	%	C.I. (95%)	#	%	C.I. (95%)	#
Male	254,200	55.0	53.0 - 56.9	113,700	24.6	22.8 - 26.3	34,800	7.5	6.2 - 8.9	59,800	12.9	11.7 - 14.1	462,600
Female	225,400	47.8	46.2 - 49.5	122,400	26.0	24.6 - 27.4	44,800	9.5	8.6 - 10.5	78,600	16.7	15.4 - 18.0	471,200

Education Level	Zero days			1 to 6 days			7 to 13 days			14 or more days			Estimated Population (3-Yr Avg)
	#	%	C.I. (95%)	#	%	C.I. (95%)	#	%	C.I. (95%)	#	%	C.I. (95%)	#
Never attended school/ Only Kindergarten to Grades 8	8,900	61.4	52.8 - 70.0	2,000	13.7	6.8 - 20.7	800	5.4	2.5 - 8.4	2,800	19.4	12.8 - 26.0	14,500
Grades 9 thru 11 (Some High School)	16,100	46.8	39.9 - 53.6	7,900	22.7	17.4 - 28.1	2,600	7.4	3.3 - 11.6	8,000	23.1	18.3 - 27.9	34,500
Grades 12 or GED (High School Grad)	145,900	52.9	50.3 - 55.4	57,900	21.0	18.9 - 23.0	24,600	8.9	7.4 - 10.4	47,600	17.3	15.4 - 19.1	275,900
College 1 to 3 years (Some College/ Tech)	132,700	47.3	44.9 - 49.6	78,700	28.0	25.8 - 30.2	26,900	9.6	7.7 - 11.4	42,600	15.2	13.5 - 16.8	280,900
College 4 years or more (College Grad)	175,400	53.7	51.8 - 55.7	89,500	27.4	25.6 - 29.2	24,600	7.5	6.5 - 8.5	37,100	11.3	10.1 - 12.6	326,600

Phys/mntl hlth bad past 30 days by State, County, Island, Community, BRFSS Age Group, DOH Race-Ethnicity, Gender, Education Level, Employment Status (Grouped), Household Income, Poverty Level, Marital Status (Grouped), Married, Health Care Coverage, for the Year(s) - 2000-2002, 2001-2003, 2002-2004, 2003-2005, 2004-2006, 2005-2007, 2006-2008, 2007-2009, 2008-2010

Note: Weighted numbers (#) represent 3-yr averages, percentages and 95% confidence intervals; Respondents aged 18 years and older; n/r (Not Reportable) - If the unweighted total responses for a dimension (row) is <50 that row will not be shown; n/a (Not Available) - Not asked of a subset of respondents

Year: 2004-2006

Employment Status (Grouped)	Zero days			1 to 6 days			7 to 13 days			14 or more days			Estimated Population (3-Yr Avg)
	#	%	C.I. (95%)	#	%	C.I. (95%)	#	%	C.I. (95%)	#	%	C.I. (95%)	#
Employed	314,100	51.8	50.2 - 53.5	169,200	27.9	26.5 - 29.4	51,600	8.5	7.5 - 9.6	70,900	11.7	10.7 - 12.7	605,800
Unemployed	9,600	36.9	29.2 - 44.6	5,900	22.7	15.4 - 30.1	4,700	18.1	11.3 - 25.0	5,800	22.2	15.9 - 28.5	25,900
Retired/Unable to work	115,200	55.7	53.4 - 58.1	33,100	16.0	14.3 - 17.8	11,800	5.7	4.7 - 6.7	46,700	22.6	20.6 - 24.6	206,800
Student/Homemaker	39,500	42.4	38.0 - 46.7	27,600	29.5	25.3 - 33.7	11,400	12.3	9.1 - 15.5	14,800	15.9	12.7 - 19.1	93,400

Phys/mentl hlth bad past 30 days by State, County, Island, Community, BRFSS Age Group, DOH Race-Ethnicity, Gender, Education Level, Employment Status (Grouped), Household Income, Poverty Level, Marital Status (Grouped), Married, Health Care Coverage, for the Year(s) - 2000-2002, 2001-2003, 2002-2004, 2003-2005, 2004-2006, 2005-2007, 2006-2008, 2007-2009, 2008-2010

Note: Weighted numbers (#) represent 3-yr averages, percentages and 95% confidence intervals; Respondents aged 18 years and older; n/r (Not Reportable) - If the unweighted total responses for a dimension (row) is <50 that row will not be shown; n/a (Not Available) - Not asked of a subset of respondents

Year: 2004-2006

Household Income	Zero days			1 to 6 days			7 to 13 days			14 or more days			Estimated Population (3-Yr Avg)
	#	%	C.I. (95%)	#	%	C.I. (95%)	#	%	C.I. (95%)	#	%	C.I. (95%)	#
Less than \$10,000	8,900	39.1	32.2 - 45.9	5,200	22.8	15.7 - 29.9	2,400	10.6	4.4 - 16.7	6,200	27.5	21.9 - 33.1	22,700
\$10,000 to \$14,999	10,400	39.6	32.8 - 46.4	6,400	24.3	18.5 - 30.1	2,300	8.7	4.2 - 13.2	7,200	27.3	21.9 - 32.7	26,200
\$15,000 to \$19,999	20,200	43.8	38.1 - 49.6	9,200	20.0	15.6 - 24.4	4,700	10.2	6.4 - 14.0	11,900	25.9	20.8 - 31.1	46,000
\$20,000 to \$24,999	31,800	49.8	44.9 - 54.7	15,600	24.5	20.1 - 28.9	5,400	8.4	6.0 - 10.8	11,000	17.3	14.1 - 20.5	63,900
\$25,000 to \$34,999	55,900	53.7	49.8 - 57.6	24,300	23.4	20.2 - 26.6	8,000	7.7	5.7 - 9.7	15,800	15.2	12.6 - 17.8	104,000
\$35,000 to \$49,999	70,400	49.9	46.6 - 53.2	37,100	26.3	23.5 - 29.2	12,100	8.6	6.8 - 10.4	21,400	15.2	12.6 - 17.7	140,900
\$50,000 to \$74,999	106,000	52.0	49.0 - 55.0	51,600	25.3	22.8 - 27.9	18,300	9.0	6.6 - 11.4	27,900	13.7	11.7 - 15.7	203,800
\$75,000 or more	124,700	55.0	52.5 - 57.5	62,100	27.4	25.1 - 29.7	17,600	7.8	6.3 - 9.2	22,200	9.8	8.2 - 11.4	226,600

Phys/mtl hlth bad past 30 days by State, County, Island, Community, BRFSS Age Group, DOH Race-Ethnicity, Gender, Education Level, Employment Status (Grouped), Household Income, Poverty Level, Marital Status (Grouped), Married, Health Care Coverage, for the Year(s) - 2000-2002, 2001-2003, 2002-2004, 2003-2005, 2004-2006, 2005-2007, 2006-2008, 2007-2009, 2008-2010

Note: Weighted numbers (#) represent 3-yr averages, percentages and 95% confidence intervals; Respondents aged 18 years and older; n/r (Not Reportable) - If the unweighted total responses for a dimension (row) is <50 that row will not be shown; n/a (Not Available) - Not asked of a subset of respondents

Year: 2004-2006

Poverty Level	Zero days			1 to 6 days			7 to 13 days			14 or more days			Estimated Population (3-Yr Avg)
	#	%	C.I. (95%)	#	%	C.I. (95%)	#	%	C.I. (95%)	#	%	C.I. (95%)	#
0-130%	78,600	48.4	45.0 - 51.8	35,600	21.9	19.2 - 24.7	15,100	9.3	7.3 - 11.3	33,200	20.4	18.0 - 22.8	162,400
131-185%	50,200	47.1	42.5 - 51.6	26,700	25.0	21.1 - 28.9	11,000	10.3	6.7 - 13.9	18,800	17.6	14.2 - 21.0	106,700
186+%	299,300	53.0	51.4 - 54.5	149,300	26.4	25.0 - 27.8	44,700	7.9	7.0 - 8.9	71,700	12.7	11.6 - 13.8	564,900

Marital Status (Grouped)	Zero days			1 to 6 days			7 to 13 days			14 or more days			Estimated Population (3-Yr Avg)
	#	%	C.I. (95%)	#	%	C.I. (95%)	#	%	C.I. (95%)	#	%	C.I. (95%)	#
Married	301,400	54.5	52.9 - 56.1	137,400	24.8	23.4 - 26.2	40,400	7.3	6.5 - 8.1	74,100	13.4	12.3 - 14.5	553,200
Unmarried Couple	10,800	40.3	32.9 - 47.8	9,200	34.3	27.3 - 41.3	3,100	11.7	6.9 - 16.6	3,700	13.6	9.3 - 17.9	26,800
Widowed	31,200	58.8	54.5 - 63.1	9,200	17.4	14.3 - 20.5	2,500	4.6	3.2 - 6.1	10,200	19.2	15.6 - 22.8	53,000
Other	136,200	45.3	42.9 - 47.7	80,300	26.7	24.5 - 28.9	33,700	11.2	9.3 - 13.1	50,500	16.8	15.1 - 18.5	300,800

Phys/mntl hlth bad past 30 days by State, County, Island, Community, BRFSS Age Group, DOH Race-Ethnicity, Gender, Education Level, Employment Status (Grouped), Household Income, Poverty Level, Marital Status (Grouped), Married, Health Care Coverage, for the Year(s) - 2000-2002, 2001-2003, 2002-2004, 2003-2005, 2004-2006, 2005-2007, 2006-2008, 2007-2009, 2008-2010

Note: Weighted numbers (#) represent 3-yr averages, percentages and 95% confidence intervals; Respondents aged 18 years and older; n/r (Not Reportable) - If the unweighted total responses for a dimension (row) is <50 that row will not be shown; n/a (Not Available) - Not asked of a subset of respondents

Year: 2004-2006

Married	Zero days			1 to 6 days			7 to 13 days			14 or more days			Estimated Population (3-Yr Avg)
	#	%	C.I. (95%)	#	%	C.I. (95%)	#	%	C.I. (95%)	#	%	C.I. (95%)	#
Yes	306,700	54.4	52.9 - 56.0	138,900	24.7	23.3 - 26.0	41,900	7.4	6.6 - 8.3	75,800	13.5	12.3 - 14.6	563,300
No	172,100	46.7	44.6 - 48.9	96,300	26.2	24.3 - 28.0	37,700	10.2	8.6 - 11.9	62,100	16.9	15.4 - 18.4	368,200

Health Care Coverage	Zero days			1 to 6 days			7 to 13 days			14 or more days			Estimated Population (3-Yr Avg)
	#	%	C.I. (95%)	#	%	C.I. (95%)	#	%	C.I. (95%)	#	%	C.I. (95%)	#
Yes	440,400	51.7	50.3 - 53.0	215,100	25.2	24.1 - 26.4	70,800	8.3	7.5 - 9.1	125,900	14.8	13.8 - 15.7	852,200
No	37,900	48.2	43.4 - 53.0	20,000	25.4	21.3 - 29.5	8,500	10.8	7.5 - 14.2	12,200	15.5	12.3 - 18.8	78,800

Phys/mentl hlth bad past 30 days by State, County, Island, Community, BRFSS Age Group, DOH Race-Ethnicity, Gender, Education Level, Employment Status (Grouped), Household Income, Poverty Level, Marital Status (Grouped), Married, Health Care Coverage, for the Year(s) - 2000-2002, 2001-2003, 2002-2004, 2003-2005, 2004-2006, 2005-2007, 2006-2008, 2007-2009, 2008-2010

Note: Weighted numbers (#) represent 3-yr averages, percentages and 95% confidence intervals; Respondents aged 18 years and older; n/r (Not Reportable) - If the unweighted total responses for a dimension (row) is <50 that row will not be shown; n/a (Not Available) - Not asked of a subset of respondents

Year: 2003-2005

State	Zero days			1 to 6 days			7 to 13 days			14 or more days			Estimated Population (3-Yr Avg)
	#	%	C.I. (95%)	#	%	C.I. (95%)	#	%	C.I. (95%)	#	%	C.I. (95%)	#
Hawaii State	509,800	55.4	54.1 - 56.7	212,100	23.0	21.9 - 24.1	70,700	7.7	6.9 - 8.5	128,000	13.9	13.0 - 14.8	920,600

County	Zero days			1 to 6 days			7 to 13 days			14 or more days			Estimated Population (3-Yr Avg)
	#	%	C.I. (95%)	#	%	C.I. (95%)	#	%	C.I. (95%)	#	%	C.I. (95%)	#
Hawaii	63,200	52.5	50.0 - 54.9	28,000	23.3	21.1 - 25.4	9,800	8.1	6.7 - 9.6	19,400	16.1	14.4 - 17.9	120,400
Honolulu	371,400	56.4	54.7 - 58.1	149,800	22.8	21.3 - 24.2	48,700	7.4	6.4 - 8.4	88,400	13.4	12.3 - 14.6	658,300
Kauai	23,100	53.9	50.5 - 57.4	10,500	24.5	21.3 - 27.6	3,000	7.0	5.5 - 8.6	6,200	14.6	12.1 - 17.0	42,900
Maui	52,000	52.6	49.5 - 55.7	23,700	24.0	21.2 - 26.8	9,200	9.3	7.1 - 11.5	13,900	14.1	12.0 - 16.1	98,900

Phys/mentl hlth bad past 30 days by State, County, Island, Community, BRFSS Age Group, DOH Race-Ethnicity, Gender, Education Level, Employment Status (Grouped), Household Income, Poverty Level, Marital Status (Grouped), Married, Health Care Coverage, for the Year(s) - 2000-2002, 2001-2003, 2002-2004, 2003-2005, 2004-2006, 2005-2007, 2006-2008, 2007-2009, 2008-2010

Note: Weighted numbers (#) represent 3-yr averages, percentages and 95% confidence intervals; Respondents aged 18 years and older; n/r (Not Reportable) - If the unweighted total responses for a dimension (row) is <50 that row will not be shown; n/a (Not Available) - Not asked of a subset of respondents

Year: 2003-2005

Island	Zero days			1 to 6 days			7 to 13 days			14 or more days			Estimated Population (3-Yr Avg)
	#	%	C.I. (95%)	#	%	C.I. (95%)	#	%	C.I. (95%)	#	%	C.I. (95%)	#
Hawaii	63,200	52.5	50.0 - 54.9	28,000	23.3	21.1 - 25.4	9,800	8.1	6.7 - 9.6	19,400	16.1	14.4 - 17.9	120,400
Kauai	23,100	53.9	50.5 - 57.4	10,500	24.5	21.3 - 27.6	3,000	7.0	5.5 - 8.6	6,200	14.6	12.1 - 17.0	42,900
Lanai	1,200	56.9	48.1 - 65.8	500	22.9	14.9 - 30.9	200	7.5	3.0 - 11.9	300	12.7	8.0 - 17.4	2,100
Maui	47,500	52.2	48.9 - 55.6	21,700	23.8	20.8 - 26.8	8,800	9.7	7.3 - 12.1	13,000	14.2	12.1 - 16.4	91,000
Molokai	3,300	56.8	48.7 - 64.8	1,600	27.0	19.1 - 34.9	300	4.3	2.0 - 6.6	700	12.0	7.4 - 16.6	5,900
Oahu	371,400	56.4	54.7 - 58.1	149,800	22.8	21.3 - 24.2	48,700	7.4	6.4 - 8.4	88,400	13.4	12.3 - 14.6	658,300

Community	Zero days			1 to 6 days			7 to 13 days			14 or more days			Estimated Population (3-Yr Avg)
	#	%	C.I. (95%)	#	%	C.I. (95%)	#	%	C.I. (95%)	#	%	C.I. (95%)	#
Aiea/ Pearl City	35,500	59.5	54.0 - 65.0	12,500	21.0	16.5 - 25.5	3,500	5.9	3.6 - 8.3	8,100	13.6	9.5 - 17.7	59,700
Ala Moana	16,000	51.0	43.5 - 58.4	6,700	21.2	15.1 - 27.4	4,500	14.4	7.3 - 21.6	4,200	13.4	9.3 - 17.5	31,500

Phys/mntl hlth bad past 30 days by State, County, Island, Community, BRFSS Age Group, DOH Race-Ethnicity, Gender, Education Level, Employment Status (Grouped), Household Income, Poverty Level, Marital Status (Grouped), Married, Health Care Coverage, for the Year(s) - 2000-2002, 2001-2003, 2002-2004, 2003-2005, 2004-2006, 2005-2007, 2006-2008, 2007-2009, 2008-2010

Note: Weighted numbers (#) represent 3-yr averages, percentages and 95% confidence intervals; Respondents aged 18 years and older; n/r (Not Reportable) - If the unweighted total responses for a dimension (row) is <50 that row will not be shown; n/a (Not Available) - Not asked of a subset of respondents

Year: 2003-2005

Community	Zero days			1 to 6 days			7 to 13 days			14 or more days			Estimated Population (3-Yr Avg)
	#	%	C.I. (95%)	#	%	C.I. (95%)	#	%	C.I. (95%)	#	%	C.I. (95%)	#
Hanalei/ Kapaa	8,800	50.2	45.0 - 55.4	4,600	26.3	21.6 - 31.0	1,300	7.5	5.2 - 9.8	2,800	16.0	12.2 - 19.9	17,600
Hilo	18,500	54.3	49.7 - 58.8	7,600	22.3	18.4 - 26.2	2,500	7.5	4.5 - 10.4	5,400	16.0	12.9 - 19.1	34,000
Kaaawa/ Kahaluu/ Kaneohe	24,100	52.8	46.2 - 59.3	13,000	28.6	22.4 - 34.8	2,900	6.3	2.5 - 10.1	5,600	12.4	8.3 - 16.5	45,600
Kahului	18,000	55.6	49.9 - 61.2	6,900	21.2	16.6 - 25.9	2,700	8.4	4.3 - 12.5	4,800	14.8	10.9 - 18.7	32,400
Kailua/ Waimanalo	23,000	49.5	43.6 - 55.3	12,800	27.7	22.4 - 32.9	3,300	7.1	4.1 - 10.2	7,300	15.7	11.3 - 20.1	46,400
Kaimuki/ Palolo/ Waikiki	34,800	55.1	50.0 - 60.2	15,300	24.3	19.7 - 28.9	3,900	6.2	3.5 - 8.8	9,100	14.4	11.0 - 17.8	63,200
Kona	15,000	53.5	48.8 - 58.3	7,000	25.1	20.7 - 29.5	2,300	8.1	5.5 - 10.7	3,700	13.3	10.3 - 16.2	28,000
Lahaina/ Wailuku	14,800	51.1	44.8 - 57.3	6,800	23.6	17.5 - 29.6	3,100	10.9	7.1 - 14.6	4,200	14.5	10.5 - 18.5	28,900
Lanai	1,200	56.9	48.1 - 65.8	500	22.9	14.9 - 30.9	200	7.5	3.0 - 11.9	300	12.7	8.0 - 17.4	2,100
Lihue-Waimea	14,300	56.5	51.9 - 61.2	5,900	23.2	19.0 - 27.4	1,700	6.7	4.7 - 8.8	3,400	13.5	10.4 - 16.6	25,300
Manoa/ Upper Makiki	27,400	58.4	52.4 - 64.4	10,500	22.4	17.6 - 27.2	2,600	5.4	2.9 - 8.0	6,500	13.8	8.9 - 18.6	47,000
Millilani/ Wahiawa	36,600	56.4	50.5 - 62.4	13,500	20.9	16.3 - 25.5	5,700	8.8	3.5 - 14.1	9,000	13.9	10.3 - 17.5	64,900

Phys/mntl hlth bad past 30 days by State, County, Island, Community, BRFSS Age Group, DOH Race-Ethnicity, Gender, Education Level, Employment Status (Grouped), Household Income, Poverty Level, Marital Status (Grouped), Married, Health Care Coverage, for the Year(s) - 2000-2002, 2001-2003, 2002-2004, 2003-2005, 2004-2006, 2005-2007, 2006-2008, 2007-2009, 2008-2010

Note: Weighted numbers (#) represent 3-yr averages, percentages and 95% confidence intervals; Respondents aged 18 years and older; n/r (Not Reportable) - If the unweighted total responses for a dimension (row) is <50 that row will not be shown; n/a (Not Available) - Not asked of a subset of respondents

Year: 2003-2005

Community	Zero days			1 to 6 days			7 to 13 days			14 or more days			Estimated Population (3-Yr Avg)
	#	%	C.I. (95%)	#	%	C.I. (95%)	#	%	C.I. (95%)	#	%	C.I. (95%)	#
Molokai	3,300	56.8	48.7 - 64.8	1,600	27.0	19.1 - 34.9	300	4.3	2.0 - 6.6	700	12.0	7.4 - 16.6	5,900
Nanakuli/ Waianae	14,200	45.1	36.5 - 53.8	6,200	19.5	13.1 - 25.9	3,700	11.6	6.1 - 17.1	7,500	23.7	15.6 - 31.9	31,500
N.Hawaii	13,300	55.8	50.8 - 60.9	5,600	23.3	19.3 - 27.4	2,200	9.2	6.2 - 12.2	2,800	11.6	8.4 - 14.9	23,800
N.Shore/ Laie	12,900	60.0	51.6 - 68.5	3,800	17.6	12.0 - 23.2	1,700	8.1	3.2 - 13.0	3,100	14.3	8.7 - 19.9	21,400
Nuuanu/ Kalihi/ Moanalua	42,400	63.3	58.1 - 68.6	12,900	19.2	14.8 - 23.6	4,400	6.6	4.1 - 9.1	7,300	10.9	7.7 - 14.0	67,000
Puna/ Kau	16,400	47.5	42.3 - 52.7	7,800	22.7	18.2 - 27.2	2,800	8.0	5.1 - 11.0	7,500	21.7	17.5 - 26.0	34,500
Salt Lake/ Foster Village	24,300	66.1	59.5 - 72.8	8,300	22.7	16.6 - 28.8	1,500	4.0	1.5 - 6.4	2,600	7.2	4.3 - 10.1	36,700
Upcountry/ Hana	14,800	49.7	44.2 - 55.3	8,000	26.9	22.0 - 31.8	2,900	9.9	5.3 - 14.5	4,000	13.4	10.0 - 16.8	29,700
Waialae/ Kahala/ Hawaii Kai	22,100	58.9	52.1 - 65.7	9,400	25.0	19.1 - 30.9	2,400	6.3	3.3 - 9.4	3,700	9.7	4.8 - 14.7	37,500
Waipahu/ Kapolei/ Ewa	58,100	54.8	50.2 - 59.4	24,800	23.4	19.6 - 27.2	8,700	8.2	5.3 - 11.0	14,400	13.6	10.6 - 16.7	106,000

Phys/mentl hlth bad past 30 days by State, County, Island, Community, BRFSS Age Group, DOH Race-Ethnicity, Gender, Education Level, Employment Status (Grouped), Household Income, Poverty Level, Marital Status (Grouped), Married, Health Care Coverage, for the Year(s) - 2000-2002, 2001-2003, 2002-2004, 2003-2005, 2004-2006, 2005-2007, 2006-2008, 2007-2009, 2008-2010

Note: Weighted numbers (#) represent 3-yr averages, percentages and 95% confidence intervals; Respondents aged 18 years and older; n/r (Not Reportable) - If the unweighted total responses for a dimension (row) is <50 that row will not be shown; n/a (Not Available) - Not asked of a subset of respondents

Year: 2003-2005

BRFSS Age Group	Zero days			1 to 6 days			7 to 13 days			14 or more days			Estimated Population (3-Yr Avg)
	#	%	C.I. (95%)	#	%	C.I. (95%)	#	%	C.I. (95%)	#	%	C.I. (95%)	#
18-24	54,300	48.2	43.3 - 53.1	30,300	26.9	22.8 - 31.0	16,000	14.2	9.9 - 18.6	12,000	10.7	7.9 - 13.5	112,600
25-34	83,000	50.0	46.7 - 53.4	48,900	29.5	26.3 - 32.6	13,200	8.0	6.2 - 9.7	20,700	12.5	10.4 - 14.6	165,800
35-44	97,000	54.8	51.8 - 57.7	45,800	25.8	23.3 - 28.3	15,100	8.5	6.8 - 10.1	19,400	10.9	9.0 - 12.9	177,200
45-54	92,800	53.6	50.8 - 56.4	40,100	23.2	20.8 - 25.6	12,300	7.1	5.8 - 8.5	27,800	16.0	13.9 - 18.2	173,000
55-64	74,200	58.4	55.4 - 61.5	24,900	19.6	17.1 - 22.0	5,500	4.3	3.1 - 5.5	22,400	17.6	15.3 - 20.0	127,000
65-74	54,500	66.5	62.9 - 70.0	10,700	13.1	10.6 - 15.5	5,000	6.1	4.3 - 7.9	11,800	14.4	11.7 - 17.0	82,100
75+	50,100	64.8	60.9 - 68.7	10,300	13.4	10.6 - 16.1	3,300	4.3	2.7 - 5.9	13,600	17.6	14.4 - 20.7	77,300

Phys/mntl hlth bad past 30 days by State, County, Island, Community, BRFSS Age Group, DOH Race-Ethnicity, Gender, Education Level, Employment Status (Grouped), Household Income, Poverty Level, Marital Status (Grouped), Married, Health Care Coverage, for the Year(s) - 2000-2002, 2001-2003, 2002-2004, 2003-2005, 2004-2006, 2005-2007, 2006-2008, 2007-2009, 2008-2010

Note: Weighted numbers (#) represent 3-yr averages, percentages and 95% confidence intervals; Respondents aged 18 years and older; n/r (Not Reportable) - If the unweighted total responses for a dimension (row) is <50 that row will not be shown; n/a (Not Available) - Not asked of a subset of respondents

Year: 2003-2005

DOH Race-Ethnicity	Zero days			1 to 6 days			7 to 13 days			14 or more days			Estimated Population (3-Yr Avg)
	#	%	C.I. (95%)	#	%	C.I. (95%)	#	%	C.I. (95%)	#	%	C.I. (95%)	#
Caucasian	162,900	51.3	49.4 - 53.3	80,600	25.4	23.7 - 27.2	25,400	8.0	6.8 - 9.2	48,400	15.2	13.8 - 16.7	317,300
Native Hawaiian	50,800	48.3	44.3 - 52.4	25,900	24.6	21.1 - 28.1	7,800	7.4	5.3 - 9.5	20,700	19.7	16.2 - 23.2	105,200
Chinese	43,600	60.9	56.3 - 65.4	16,000	22.4	18.3 - 26.4	4,900	6.8	4.6 - 9.1	7,100	9.9	7.4 - 12.5	71,700
Filipino	87,100	60.2	56.5 - 63.9	26,300	18.2	15.4 - 21.0	12,200	8.5	6.3 - 10.6	19,000	13.1	10.6 - 15.6	144,600
Japanese	119,100	63.8	61.1 - 66.5	37,900	20.3	18.0 - 22.6	10,000	5.4	4.2 - 6.5	19,600	10.5	8.7 - 12.2	186,600
Black	8,100	59.1	49.5 - 68.7	2,000	15.0	8.7 - 21.2	900	6.6	1.4 - 11.8	2,600	19.4	11.3 - 27.4	13,700
Native Alaskan/ American Indian	1,700	36.1	20.3 - 51.8	800	15.6	5.1 - 26.1	900	17.7	0.0 - 39.4	1,500	30.6	14.2 - 47.0	4,800
Other Asian	8,700	46.6	35.8 - 57.5	5,800	31.0	20.4 - 41.6	2,600	13.9	1.7 - 26.1	1,600	8.4	4.3 - 12.6	18,600
Other Pacific Islander	9,600	46.1	33.2 - 58.9	6,800	32.4	21.3 - 43.6	2,900	14.0	0.0 - 29.0	1,600	7.5	3.4 - 11.6	20,800
Other	12,500	48.9	41.8 - 56.0	5,800	22.8	16.5 - 29.1	2,300	9.2	5.2 - 13.2	4,900	19.1	13.5 - 24.6	25,500

Phys/mentl hlth bad past 30 days by State, County, Island, Community, BRFSS Age Group, DOH Race-Ethnicity, Gender, Education Level, Employment Status (Grouped), Household Income, Poverty Level, Marital Status (Grouped), Married, Health Care Coverage, for the Year(s) - 2000-2002, 2001-2003, 2002-2004, 2003-2005, 2004-2006, 2005-2007, 2006-2008, 2007-2009, 2008-2010

Note: Weighted numbers (#) represent 3-yr averages, percentages and 95% confidence intervals; Respondents aged 18 years and older; n/r (Not Reportable) - If the unweighted total responses for a dimension (row) is <50 that row will not be shown; n/a (Not Available) - Not asked of a subset of respondents

Year: 2003-2005

Gender	Zero days			1 to 6 days			7 to 13 days			14 or more days			Estimated Population (3-Yr Avg)
	#	%	C.I. (95%)	#	%	C.I. (95%)	#	%	C.I. (95%)	#	%	C.I. (95%)	#
Male	265,500	58.3	56.3 - 60.3	101,300	22.2	20.5 - 24.0	32,400	7.1	5.7 - 8.5	56,300	12.4	11.1 - 13.6	455,500
Female	244,200	52.5	50.8 - 54.2	110,800	23.8	22.4 - 25.2	38,300	8.2	7.3 - 9.1	71,700	15.4	14.1 - 16.7	465,100

Education Level	Zero days			1 to 6 days			7 to 13 days			14 or more days			Estimated Population (3-Yr Avg)
	#	%	C.I. (95%)	#	%	C.I. (95%)	#	%	C.I. (95%)	#	%	C.I. (95%)	#
Never attended school/ Only Kindergarten to Grades 8	9,300	65.0	56.0 - 73.9	1,700	11.7	4.8 - 18.6	400	3.0	1.1 - 4.9	2,900	20.3	13.2 - 27.4	14,400
Grades 9 thru 11 (Some High School)	16,700	50.1	42.9 - 57.2	7,100	21.1	15.6 - 26.6	2,500	7.5	3.1 - 11.8	7,100	21.4	16.4 - 26.4	33,400
Grades 12 or GED (High School Grad)	156,700	57.4	54.9 - 60.0	52,500	19.3	17.3 - 21.2	21,500	7.9	6.4 - 9.4	42,000	15.4	13.6 - 17.2	272,800
College 1 to 3 years (Some College/ Tech)	141,700	51.1	48.7 - 53.6	72,200	26.1	23.8 - 28.3	23,500	8.5	6.6 - 10.3	39,700	14.3	12.6 - 16.0	277,100
College 4 years or more (College Grad)	184,500	57.4	55.4 - 59.5	78,300	24.4	22.6 - 26.1	22,600	7.0	6.0 - 8.0	36,000	11.2	9.9 - 12.5	321,400

Phys/mntl hlth bad past 30 days by State, County, Island, Community, BRFSS Age Group, DOH Race-Ethnicity, Gender, Education Level, Employment Status (Grouped), Household Income, Poverty Level, Marital Status (Grouped), Married, Health Care Coverage, for the Year(s) - 2000-2002, 2001-2003, 2002-2004, 2003-2005, 2004-2006, 2005-2007, 2006-2008, 2007-2009, 2008-2010

Note: Weighted numbers (#) represent 3-yr averages, percentages and 95% confidence intervals; Respondents aged 18 years and older; n/r (Not Reportable) - If the unweighted total responses for a dimension (row) is <50 that row will not be shown; n/a (Not Available) - Not asked of a subset of respondents

Year: 2003-2005

Employment Status (Grouped)	Zero days			1 to 6 days			7 to 13 days			14 or more days			Estimated Population (3-Yr Avg)
	#	%	C.I. (95%)	#	%	C.I. (95%)	#	%	C.I. (95%)	#	%	C.I. (95%)	#
Employed	331,800	55.5	53.8 - 57.2	154,800	25.9	24.5 - 27.3	45,500	7.6	6.6 - 8.7	65,900	11.0	10.0 - 12.0	598,000
Unemployed	10,700	43.9	35.6 - 52.3	5,500	22.3	14.4 - 30.3	3,400	13.7	7.0 - 20.5	4,900	20.0	13.5 - 26.6	24,500
Retired/Unable to work	119,500	59.3	56.8 - 61.8	28,200	14.0	12.2 - 15.8	10,100	5.0	4.0 - 6.1	43,700	21.7	19.6 - 23.8	201,500
Student/Homemaker	46,900	49.2	44.9 - 53.6	23,400	24.6	20.7 - 28.5	11,600	12.2	9.0 - 15.4	13,300	14.0	10.9 - 17.1	95,200

Phys/mentl hlth bad past 30 days by State, County, Island, Community, BRFSS Age Group, DOH Race-Ethnicity, Gender, Education Level, Employment Status (Grouped), Household Income, Poverty Level, Marital Status (Grouped), Married, Health Care Coverage, for the Year(s) - 2000-2002, 2001-2003, 2002-2004, 2003-2005, 2004-2006, 2005-2007, 2006-2008, 2007-2009, 2008-2010

Note: Weighted numbers (#) represent 3-yr averages, percentages and 95% confidence intervals; Respondents aged 18 years and older; n/r (Not Reportable) - If the unweighted total responses for a dimension (row) is <50 that row will not be shown; n/a (Not Available) - Not asked of a subset of respondents

Year: 2003-2005

Household Income	Zero days			1 to 6 days			7 to 13 days			14 or more days			Estimated Population (3-Yr Avg)
	#	%	C.I. (95%)	#	%	C.I. (95%)	#	%	C.I. (95%)	#	%	C.I. (95%)	#
Less than \$10,000	14,200	47.6	41.2 - 54.0	6,400	21.5	15.5 - 27.5	2,300	7.8	3.0 - 12.5	6,900	23.1	18.6 - 27.7	29,900
\$10,000 to \$14,999	17,200	49.7	43.4 - 56.0	5,500	16.0	11.4 - 20.5	3,400	9.8	5.8 - 13.8	8,500	24.5	19.6 - 29.4	34,500
\$15,000 to \$19,999	23,500	48.4	42.7 - 54.2	9,800	20.2	15.9 - 24.5	4,800	9.8	6.0 - 13.6	10,500	21.6	16.6 - 26.5	48,600
\$20,000 to \$24,999	33,100	54.5	49.5 - 59.5	13,700	22.6	18.1 - 27.0	4,800	7.8	5.4 - 10.2	9,200	15.1	11.9 - 18.3	60,800
\$25,000 to \$34,999	56,000	57.2	53.1 - 61.2	22,400	22.8	19.5 - 26.2	6,000	6.1	4.2 - 8.0	13,600	13.9	11.2 - 16.5	98,000
\$35,000 to \$49,999	78,100	54.2	50.8 - 57.5	35,300	24.5	21.7 - 27.3	10,800	7.5	5.7 - 9.2	19,900	13.8	11.4 - 16.3	144,200
\$50,000 to \$74,999	107,600	54.6	51.4 - 57.8	45,900	23.3	20.7 - 25.9	18,400	9.3	6.8 - 11.8	25,200	12.8	10.7 - 14.9	197,200
\$75,000 or more	113,600	57.1	54.3 - 59.9	52,400	26.3	23.8 - 28.8	13,900	7.0	5.5 - 8.5	19,100	9.6	7.8 - 11.4	199,000

Phys/mentl hlth bad past 30 days by State, County, Island, Community, BRFSS Age Group, DOH Race-Ethnicity, Gender, Education Level, Employment Status (Grouped), Household Income, Poverty Level, Marital Status (Grouped), Married, Health Care Coverage, for the Year(s) - 2000-2002, 2001-2003, 2002-2004, 2003-2005, 2004-2006, 2005-2007, 2006-2008, 2007-2009, 2008-2010

Note: Weighted numbers (#) represent 3-yr averages, percentages and 95% confidence intervals; Respondents aged 18 years and older; n/r (Not Reportable) - If the unweighted total responses for a dimension (row) is <50 that row will not be shown; n/a (Not Available) - Not asked of a subset of respondents

Year: 2003-2005

Poverty Level	Zero days			1 to 6 days			7 to 13 days			14 or more days			Estimated Population (3-Yr Avg)
	#	%	C.I. (95%)	#	%	C.I. (95%)	#	%	C.I. (95%)	#	%	C.I. (95%)	#
0-130%	89,800	53.3	50.0 - 56.5	33,200	19.7	17.1 - 22.3	14,000	8.3	6.4 - 10.1	31,700	18.8	16.5 - 21.1	168,600
131-185%	49,400	51.1	46.0 - 56.2	23,400	24.1	19.9 - 28.3	9,000	9.4	5.5 - 13.3	14,900	15.4	11.8 - 19.0	96,700
186+%	304,200	55.6	54.0 - 57.3	134,900	24.7	23.3 - 26.1	41,300	7.6	6.6 - 8.5	66,300	12.1	11.0 - 13.2	546,700

Marital Status (Grouped)	Zero days			1 to 6 days			7 to 13 days			14 or more days			Estimated Population (3-Yr Avg)
	#	%	C.I. (95%)	#	%	C.I. (95%)	#	%	C.I. (95%)	#	%	C.I. (95%)	#
Married	314,700	58.2	56.6 - 59.9	123,400	22.8	21.4 - 24.3	35,100	6.5	5.7 - 7.3	67,100	12.4	11.3 - 13.6	540,300
Unmarried Couple	10,500	46.8	38.6 - 55.0	6,900	30.5	23.2 - 37.8	2,300	10.4	5.5 - 15.3	2,800	12.3	7.8 - 16.7	22,500
Widowed	37,000	64.1	60.0 - 68.3	7,900	13.8	11.0 - 16.6	2,700	4.8	3.4 - 6.2	10,000	17.3	13.9 - 20.7	57,600
Other	147,600	49.2	46.7 - 51.6	73,900	24.6	22.5 - 26.7	30,500	10.2	8.2 - 12.1	48,200	16.1	14.4 - 17.7	300,100

Phys/mentl hlth bad past 30 days by State, County, Island, Community, BRFSS Age Group, DOH Race-Ethnicity, Gender, Education Level, Employment Status (Grouped), Household Income, Poverty Level, Marital Status (Grouped), Married, Health Care Coverage, for the Year(s) - 2000-2002, 2001-2003, 2002-2004, 2003-2005, 2004-2006, 2005-2007, 2006-2008, 2007-2009, 2008-2010

Note: Weighted numbers (#) represent 3-yr averages, percentages and 95% confidence intervals; Respondents aged 18 years and older; n/r (Not Reportable) - If the unweighted total responses for a dimension (row) is <50 that row will not be shown; n/a (Not Available) - Not asked of a subset of respondents

Year: 2003-2005

Married	Zero days			1 to 6 days			7 to 13 days			14 or more days			Estimated Population (3-Yr Avg)
	#	%	C.I. (95%)	#	%	C.I. (95%)	#	%	C.I. (95%)	#	%	C.I. (95%)	#
Yes	321,100	58.3	56.6 - 59.9	125,100	22.7	21.3 - 24.1	36,200	6.6	5.8 - 7.4	68,600	12.5	11.3 - 13.6	551,000
No	188,100	51.1	49.0 - 53.3	86,100	23.4	21.6 - 25.2	34,500	9.4	7.8 - 11.0	59,100	16.1	14.6 - 17.5	367,800

Health Care Coverage	Zero days			1 to 6 days			7 to 13 days			14 or more days			Estimated Population (3-Yr Avg)
	#	%	C.I. (95%)	#	%	C.I. (95%)	#	%	C.I. (95%)	#	%	C.I. (95%)	#
Yes	469,900	55.8	54.4 - 57.2	193,400	23.0	21.8 - 24.1	62,800	7.5	6.6 - 8.3	116,100	13.8	12.9 - 14.7	842,200
No	38,900	51.0	46.2 - 55.9	18,000	23.6	19.5 - 27.7	7,800	10.2	6.8 - 13.7	11,500	15.1	11.8 - 18.5	76,300

Phys/mntl hlth bad past 30 days by State, County, Island, Community, BRFSS Age Group, DOH Race-Ethnicity, Gender, Education Level, Employment Status (Grouped), Household Income, Poverty Level, Marital Status (Grouped), Married, Health Care Coverage, for the Year(s) - 2000-2002, 2001-2003, 2002-2004, 2003-2005, 2004-2006, 2005-2007, 2006-2008, 2007-2009, 2008-2010

Note: Weighted numbers (#) represent 3-yr averages, percentages and 95% confidence intervals; Respondents aged 18 years and older; n/r (Not Reportable) - If the unweighted total responses for a dimension (row) is <50 that row will not be shown; n/a (Not Available) - Not asked of a subset of respondents

Year: 2002-2004

State	Zero days			1 to 6 days			7 to 13 days			14 or more days			Estimated Population (3-Yr Avg)
	#	%	C.I. (95%)	#	%	C.I. (95%)	#	%	C.I. (95%)	#	%	C.I. (95%)	#
Hawaii State	539,500	60.0	58.7 - 61.3	178,500	19.9	18.8 - 20.9	64,000	7.1	6.3 - 7.9	117,000	13.0	12.1 - 13.9	899,000

County	Zero days			1 to 6 days			7 to 13 days			14 or more days			Estimated Population (3-Yr Avg)
	#	%	C.I. (95%)	#	%	C.I. (95%)	#	%	C.I. (95%)	#	%	C.I. (95%)	#
Hawaii	66,000	56.2	53.7 - 58.7	23,900	20.4	18.3 - 22.5	8,900	7.6	6.2 - 9.1	18,600	15.8	14.0 - 17.6	117,400
Honolulu	395,800	61.5	59.7 - 63.2	125,300	19.4	18.0 - 20.9	44,500	6.9	5.9 - 8.0	78,500	12.2	11.0 - 13.3	644,100
Kauai	25,200	60.4	57.0 - 63.8	8,300	19.8	16.9 - 22.7	2,700	6.4	4.8 - 7.9	5,600	13.4	11.1 - 15.8	41,700
Maui	52,600	54.8	51.6 - 57.9	21,100	22.0	19.2 - 24.7	7,900	8.2	6.0 - 10.4	14,400	15.1	13.0 - 17.1	95,900

Phys/mentl hlth bad past 30 days by State, County, Island, Community, BRFSS Age Group, DOH Race-Ethnicity, Gender, Education Level, Employment Status (Grouped), Household Income, Poverty Level, Marital Status (Grouped), Married, Health Care Coverage, for the Year(s) - 2000-2002, 2001-2003, 2002-2004, 2003-2005, 2004-2006, 2005-2007, 2006-2008, 2007-2009, 2008-2010

Note: Weighted numbers (#) represent 3-yr averages, percentages and 95% confidence intervals; Respondents aged 18 years and older; n/r (Not Reportable) - If the unweighted total responses for a dimension (row) is <50 that row will not be shown; n/a (Not Available) - Not asked of a subset of respondents

Year: 2002-2004

Island	Zero days			1 to 6 days			7 to 13 days			14 or more days			Estimated Population (3-Yr Avg)
	#	%	C.I. (95%)	#	%	C.I. (95%)	#	%	C.I. (95%)	#	%	C.I. (95%)	#
Hawaii	66,000	56.2	53.7 - 58.7	23,900	20.4	18.3 - 22.5	8,900	7.6	6.2 - 9.1	18,600	15.8	14.0 - 17.6	117,400
Kauai	25,200	60.4	57.0 - 63.8	8,300	19.8	16.9 - 22.7	2,700	6.4	4.8 - 7.9	5,600	13.4	11.1 - 15.8	41,700
Lanai	1,400	56.5	47.7 - 65.3	400	14.9	8.0 - 21.7	200	7.1	3.1 - 11.1	500	21.5	14.9 - 28.2	2,500
Maui	47,300	54.6	51.1 - 58.0	19,100	22.0	19.0 - 25.0	7,400	8.6	6.1 - 11.0	12,900	14.9	12.6 - 17.1	86,700
Molokai	3,800	57.2	49.7 - 64.8	1,600	23.8	16.4 - 31.1	300	4.0	1.9 - 6.0	1,000	15.1	10.5 - 19.7	6,700
Oahu	395,800	61.5	59.7 - 63.2	125,300	19.4	18.0 - 20.9	44,500	6.9	5.9 - 8.0	78,500	12.2	11.0 - 13.3	644,100

Community	Zero days			1 to 6 days			7 to 13 days			14 or more days			Estimated Population (3-Yr Avg)
	#	%	C.I. (95%)	#	%	C.I. (95%)	#	%	C.I. (95%)	#	%	C.I. (95%)	#
Aiea/ Pearl City	37,900	64.9	59.4 - 70.4	9,800	16.8	12.4 - 21.3	3,500	5.9	3.6 - 8.2	7,200	12.3	8.3 - 16.3	58,400
Ala Moana	17,300	54.9	47.4 - 62.4	5,900	18.6	12.8 - 24.5	4,100	13.1	6.0 - 20.2	4,200	13.4	9.2 - 17.6	31,600

Phys/mntl hlth bad past 30 days by State, County, Island, Community, BRFSS Age Group, DOH Race-Ethnicity, Gender, Education Level, Employment Status (Grouped), Household Income, Poverty Level, Marital Status (Grouped), Married, Health Care Coverage, for the Year(s) - 2000-2002, 2001-2003, 2002-2004, 2003-2005, 2004-2006, 2005-2007, 2006-2008, 2007-2009, 2008-2010

Note: Weighted numbers (#) represent 3-yr averages, percentages and 95% confidence intervals; Respondents aged 18 years and older; n/r (Not Reportable) - If the unweighted total responses for a dimension (row) is <50 that row will not be shown; n/a (Not Available) - Not asked of a subset of respondents

Year: 2002-2004

Community	Zero days			1 to 6 days			7 to 13 days			14 or more days			Estimated Population (3-Yr Avg)
	#	%	C.I. (95%)	#	%	C.I. (95%)	#	%	C.I. (95%)	#	%	C.I. (95%)	#
Hanalei/ Kapaa	10,200	58.9	53.7 - 64.1	3,500	20.4	16.0 - 24.9	1,200	7.0	4.7 - 9.4	2,400	13.6	10.0 - 17.3	17,300
Hilo	19,700	57.5	52.9 - 62.0	6,800	20.0	16.2 - 23.8	2,600	7.6	4.7 - 10.6	5,100	14.9	11.9 - 17.9	34,200
Kaaawa/ Kahaluu/ Kaneohe	25,400	61.3	54.3 - 68.4	8,200	19.7	13.5 - 26.0	3,100	7.5	3.3 - 11.7	4,700	11.4	7.0 - 15.8	41,500
Kahului	17,900	59.0	53.2 - 64.8	5,700	18.8	14.3 - 23.3	2,300	7.4	3.2 - 11.6	4,500	14.7	10.6 - 18.8	30,400
Kailua/ Waimanalo	27,700	59.9	54.1 - 65.7	9,600	20.8	16.0 - 25.7	2,800	6.0	3.1 - 8.9	6,200	13.3	9.2 - 17.4	46,200
Kaimuki/ Palolo/ Waikiki	37,700	59.4	54.4 - 64.4	13,700	21.6	17.2 - 26.0	4,500	7.1	4.3 - 9.8	7,600	11.9	8.7 - 15.1	63,500
Kona	15,600	55.3	50.6 - 60.0	6,400	22.5	18.3 - 26.7	2,700	9.4	6.7 - 12.2	3,600	12.8	9.9 - 15.7	28,200
Lahaina/ Wailuku	14,200	50.7	44.3 - 57.0	6,500	23.0	16.8 - 29.2	2,600	9.3	5.6 - 13.0	4,800	17.0	12.8 - 21.2	28,100
Lanai	1,400	56.5	47.7 - 65.3	400	14.9	8.0 - 21.7	200	7.1	3.1 - 11.1	500	21.5	14.9 - 28.2	2,500
Lihue-Waimea	15,000	61.5	57.0 - 66.0	4,700	19.4	15.5 - 23.2	1,400	5.9	3.9 - 7.9	3,200	13.3	10.2 - 16.3	24,400
Manoa/ Upper Makiki	29,900	58.1	52.5 - 63.8	10,600	20.5	16.1 - 25.0	2,800	5.5	3.1 - 7.9	8,100	15.8	11.2 - 20.5	51,400
Millilani/ Wahiawa	35,800	57.4	51.0 - 63.8	13,700	22.0	16.8 - 27.2	4,900	7.9	2.2 - 13.7	7,900	12.6	9.0 - 16.3	62,300

Phys/mntl hlth bad past 30 days by State, County, Island, Community, BRFSS Age Group, DOH Race-Ethnicity, Gender, Education Level, Employment Status (Grouped), Household Income, Poverty Level, Marital Status (Grouped), Married, Health Care Coverage, for the Year(s) - 2000-2002, 2001-2003, 2002-2004, 2003-2005, 2004-2006, 2005-2007, 2006-2008, 2007-2009, 2008-2010

Note: Weighted numbers (#) represent 3-yr averages, percentages and 95% confidence intervals; Respondents aged 18 years and older; n/r (Not Reportable) - If the unweighted total responses for a dimension (row) is <50 that row will not be shown; n/a (Not Available) - Not asked of a subset of respondents

Year: 2002-2004

Community	Zero days			1 to 6 days			7 to 13 days			14 or more days			Estimated Population (3-Yr Avg)
	#	%	C.I. (95%)	#	%	C.I. (95%)	#	%	C.I. (95%)	#	%	C.I. (95%)	#
Molokai	3,800	57.2	49.7 - 64.8	1,600	23.8	16.4 - 31.1	300	4.0	1.9 - 6.0	1,000	15.1	10.5 - 19.7	6,700
Nanakuli/ Waianae	14,500	49.6	40.7 - 58.5	5,100	17.4	10.9 - 23.8	3,000	10.2	4.7 - 15.8	6,600	22.7	14.4 - 31.0	29,100
N.Hawaii	13,800	59.6	54.4 - 64.8	4,800	20.6	16.5 - 24.7	1,500	6.5	3.7 - 9.2	3,100	13.3	9.7 - 16.8	23,200
N.Shore/ Laie	14,500	69.7	61.8 - 77.6	3,000	14.3	8.9 - 19.7	1,700	8.0	3.0 - 13.0	1,700	8.1	3.8 - 12.4	20,800
Nuuanu/ Kalihi/ Moanalua	45,400	68.3	63.3 - 73.3	10,400	15.6	11.4 - 19.8	4,000	6.0	3.8 - 8.2	6,700	10.0	7.0 - 13.0	66,500
Puna/ Kau	16,900	53.2	47.7 - 58.7	5,900	18.7	14.2 - 23.1	2,100	6.8	3.8 - 9.8	6,800	21.4	16.9 - 25.9	31,700
Salt Lake/ Foster Village	26,900	70.4	64.1 - 76.6	7,100	18.5	12.9 - 24.1	1,700	4.4	1.9 - 6.8	2,600	6.7	3.8 - 9.6	38,300
Upcountry/ Hana	15,100	53.6	48.1 - 59.2	6,900	24.5	19.8 - 29.2	2,500	9.0	4.4 - 13.6	3,600	12.9	9.5 - 16.3	28,200
Waialae/ Kahala/ Hawaii Kai	25,100	64.4	57.9 - 70.9	8,000	20.6	15.2 - 25.9	2,100	5.4	2.4 - 8.3	3,800	9.7	4.9 - 14.5	38,900
Waipahu/ Kapolei/ Ewa	57,700	60.3	55.4 - 65.2	20,300	21.2	17.1 - 25.2	6,400	6.7	3.7 - 9.6	11,300	11.8	8.7 - 14.9	95,700

Phys/mntl hlth bad past 30 days by State, County, Island, Community, BRFSS Age Group, DOH Race-Ethnicity, Gender, Education Level, Employment Status (Grouped), Household Income, Poverty Level, Marital Status (Grouped), Married, Health Care Coverage, for the Year(s) - 2000-2002, 2001-2003, 2002-2004, 2003-2005, 2004-2006, 2005-2007, 2006-2008, 2007-2009, 2008-2010

Note: Weighted numbers (#) represent 3-yr averages, percentages and 95% confidence intervals; Respondents aged 18 years and older; n/r (Not Reportable) - If the unweighted total responses for a dimension (row) is <50 that row will not be shown; n/a (Not Available) - Not asked of a subset of respondents

Year: 2002-2004

BRFSS Age Group	Zero days			1 to 6 days			7 to 13 days			14 or more days			Estimated Population (3-Yr Avg)
	#	%	C.I. (95%)	#	%	C.I. (95%)	#	%	C.I. (95%)	#	%	C.I. (95%)	#
18-24	62,900	56.5	51.6 - 61.3	25,300	22.8	19.0 - 26.5	13,900	12.5	8.0 - 16.9	9,300	8.3	5.9 - 10.8	111,400
25-34	90,800	55.3	52.0 - 58.7	44,100	26.9	23.7 - 30.0	11,100	6.8	5.1 - 8.5	18,100	11.0	9.0 - 13.1	164,000
35-44	104,900	59.2	56.2 - 62.1	38,800	21.9	19.4 - 24.3	13,800	7.8	6.2 - 9.4	19,800	11.2	9.2 - 13.2	177,400
45-54	100,900	59.1	56.3 - 61.9	34,100	20.0	17.7 - 22.3	11,500	6.8	5.4 - 8.1	24,100	14.1	12.0 - 16.2	170,700
55-64	73,200	62.4	59.2 - 65.7	19,600	16.7	14.0 - 19.3	5,200	4.4	3.2 - 5.7	19,300	16.5	14.0 - 18.9	117,300
65-74	55,900	69.9	66.3 - 73.5	8,700	10.9	8.5 - 13.3	4,800	6.0	4.1 - 7.9	10,600	13.2	10.6 - 15.8	79,900
75+	47,100	64.1	60.1 - 68.1	7,400	10.0	7.5 - 12.5	3,600	4.9	3.1 - 6.6	15,500	21.0	17.6 - 24.4	73,500

Phys/mntl hlth bad past 30 days by State, County, Island, Community, BRFSS Age Group, DOH Race-Ethnicity, Gender, Education Level, Employment Status (Grouped), Household Income, Poverty Level, Marital Status (Grouped), Married, Health Care Coverage, for the Year(s) - 2000-2002, 2001-2003, 2002-2004, 2003-2005, 2004-2006, 2005-2007, 2006-2008, 2007-2009, 2008-2010

Note: Weighted numbers (#) represent 3-yr averages, percentages and 95% confidence intervals; Respondents aged 18 years and older; n/r (Not Reportable) - If the unweighted total responses for a dimension (row) is <50 that row will not be shown; n/a (Not Available) - Not asked of a subset of respondents

Year: 2002-2004

DOH Race-Ethnicity	Zero days			1 to 6 days			7 to 13 days			14 or more days			Estimated Population (3-Yr Avg)
	#	%	C.I. (95%)	#	%	C.I. (95%)	#	%	C.I. (95%)	#	%	C.I. (95%)	#
Caucasian	174,100	55.6	53.6 - 57.7	70,500	22.5	20.8 - 24.3	23,600	7.5	6.3 - 8.7	44,700	14.3	12.9 - 15.7	312,900
Native Hawaiian	57,700	55.3	51.2 - 59.5	20,600	19.8	16.4 - 23.2	7,800	7.5	5.4 - 9.6	18,200	17.5	14.0 - 20.9	104,300
Chinese	48,300	64.3	60.0 - 68.6	15,300	20.3	16.5 - 24.2	4,300	5.7	3.8 - 7.7	7,200	9.6	7.3 - 11.9	75,100
Filipino	90,700	65.4	61.8 - 69.0	20,700	14.9	12.3 - 17.6	10,100	7.3	5.3 - 9.3	17,100	12.3	9.8 - 14.8	138,700
Japanese	121,900	68.1	65.4 - 70.8	30,500	17.0	14.7 - 19.3	8,600	4.8	3.6 - 5.9	18,100	10.1	8.3 - 11.8	179,000
Black	8,000	63.8	54.1 - 73.5	1,700	13.5	7.1 - 19.9	1,000	8.2	2.3 - 14.1	1,800	14.5	7.2 - 21.9	12,600
Native Alaskan/ American Indian	1,900	42.8	24.3 - 61.2	600	13.5	2.6 - 24.4	800	18.6	0.0 - 41.8	1,100	25.1	8.4 - 41.7	4,500
Other Asian	9,700	50.9	39.8 - 62.0	4,900	25.9	16.0 - 35.8	2,500	13.3	1.3 - 25.3	1,900	9.9	5.5 - 14.4	19,000
Other Pacific Islander	9,600	49.7	35.9 - 63.6	5,100	26.5	15.7 - 37.3	2,800	14.3	0.0 - 30.3	1,800	9.5	4.3 - 14.6	19,400
Other	12,400	54.9	47.1 - 62.7	4,700	20.6	13.8 - 27.4	1,700	7.6	3.5 - 11.7	3,800	16.9	11.1 - 22.7	22,600

Phys/mntl hlth bad past 30 days by State, County, Island, Community, BRFSS Age Group, DOH Race-Ethnicity, Gender, Education Level, Employment Status (Grouped), Household Income, Poverty Level, Marital Status (Grouped), Married, Health Care Coverage, for the Year(s) - 2000-2002, 2001-2003, 2002-2004, 2003-2005, 2004-2006, 2005-2007, 2006-2008, 2007-2009, 2008-2010

Note: Weighted numbers (#) represent 3-yr averages, percentages and 95% confidence intervals; Respondents aged 18 years and older; n/r (Not Reportable) - If the unweighted total responses for a dimension (row) is <50 that row will not be shown; n/a (Not Available) - Not asked of a subset of respondents

Year: 2002-2004

Gender	Zero days			1 to 6 days			7 to 13 days			14 or more days			Estimated Population (3-Yr Avg)
	#	%	C.I. (95%)	#	%	C.I. (95%)	#	%	C.I. (95%)	#	%	C.I. (95%)	#
Male	278,400	62.7	60.7 - 64.8	84,800	19.1	17.4 - 20.8	30,000	6.8	5.4 - 8.1	50,600	11.4	10.2 - 12.6	443,800
Female	261,000	57.3	55.6 - 59.1	93,700	20.6	19.2 - 22.0	34,000	7.5	6.6 - 8.4	66,500	14.6	13.3 - 15.9	455,200

Education Level	Zero days			1 to 6 days			7 to 13 days			14 or more days			Estimated Population (3-Yr Avg)
	#	%	C.I. (95%)	#	%	C.I. (95%)	#	%	C.I. (95%)	#	%	C.I. (95%)	#
Never attended school/ Only Kindergarten to Grades 8	10,500	74.9	67.3 - 82.5	1,400	9.9	3.7 - 16.1	500	3.4	0.8 - 6.0	1,700	11.8	7.0 - 16.5	14,000
Grades 9 thru 11 (Some High School)	17,200	53.1	46.0 - 60.3	5,500	17.0	11.8 - 22.3	2,200	6.9	2.5 - 11.3	7,400	22.9	17.8 - 28.1	32,400
Grades 12 or GED (High School Grad)	177,400	62.3	59.9 - 64.7	45,200	15.9	14.1 - 17.7	21,000	7.4	6.0 - 8.8	41,100	14.4	12.7 - 16.2	284,700
College 1 to 3 years (Some College/ Tech)	150,800	55.8	53.2 - 58.3	63,000	23.3	21.0 - 25.5	21,400	7.9	6.0 - 9.8	35,300	13.0	11.4 - 14.7	270,500
College 4 years or more (College Grad)	182,800	61.7	59.6 - 63.8	63,300	21.3	19.5 - 23.2	18,900	6.4	5.4 - 7.4	31,400	10.6	9.2 - 12.0	296,400

Phys/mntl hlth bad past 30 days by State, County, Island, Community, BRFSS Age Group, DOH Race-Ethnicity, Gender, Education Level, Employment Status (Grouped), Household Income, Poverty Level, Marital Status (Grouped), Married, Health Care Coverage, for the Year(s) - 2000-2002, 2001-2003, 2002-2004, 2003-2005, 2004-2006, 2005-2007, 2006-2008, 2007-2009, 2008-2010

Note: Weighted numbers (#) represent 3-yr averages, percentages and 95% confidence intervals; Respondents aged 18 years and older; n/r (Not Reportable) - If the unweighted total responses for a dimension (row) is <50 that row will not be shown; n/a (Not Available) - Not asked of a subset of respondents

Year: 2002-2004

Employment Status (Grouped)	Zero days			1 to 6 days			7 to 13 days			14 or more days			Estimated Population (3-Yr Avg)
	#	%	C.I. (95%)	#	%	C.I. (95%)	#	%	C.I. (95%)	#	%	C.I. (95%)	#
Employed	355,200	60.8	59.1 - 62.5	128,800	22.0	20.6 - 23.4	39,300	6.7	5.7 - 7.8	61,000	10.4	9.4 - 11.5	584,200
Unemployed	15,300	48.8	41.4 - 56.2	6,900	22.0	15.1 - 28.9	3,500	11.1	5.7 - 16.5	5,700	18.2	12.7 - 23.6	31,300
Retired/Unable to work	115,500	62.3	59.7 - 64.9	21,500	11.6	9.7 - 13.4	9,600	5.2	4.1 - 6.3	38,800	20.9	18.7 - 23.1	185,300
Student/Homemaker	53,000	54.5	50.2 - 58.8	21,300	21.9	18.2 - 25.6	11,600	11.9	8.7 - 15.1	11,400	11.7	9.0 - 14.4	97,200

Phys/mntl hlth bad past 30 days by State, County, Island, Community, BRFSS Age Group, DOH Race-Ethnicity, Gender, Education Level, Employment Status (Grouped), Household Income, Poverty Level, Marital Status (Grouped), Married, Health Care Coverage, for the Year(s) - 2000-2002, 2001-2003, 2002-2004, 2003-2005, 2004-2006, 2005-2007, 2006-2008, 2007-2009, 2008-2010

Note: Weighted numbers (#) represent 3-yr averages, percentages and 95% confidence intervals; Respondents aged 18 years and older; n/r (Not Reportable) - If the unweighted total responses for a dimension (row) is <50 that row will not be shown; n/a (Not Available) - Not asked of a subset of respondents

Year: 2002-2004

Household Income	Zero days			1 to 6 days			7 to 13 days			14 or more days			Estimated Population (3-Yr Avg)
	#	%	C.I. (95%)	#	%	C.I. (95%)	#	%	C.I. (95%)	#	%	C.I. (95%)	#
Less than \$10,000	17,600	54.7	48.7 - 60.7	5,500	17.1	12.1 - 22.1	2,200	6.7	2.3 - 11.1	6,900	21.5	17.2 - 25.8	32,100
\$10,000 to \$14,999	20,300	55.2	49.4 - 61.0	5,200	14.2	10.2 - 18.2	3,900	10.6	6.8 - 14.4	7,400	20.0	15.6 - 24.4	36,800
\$15,000 to \$19,999	24,700	53.9	47.6 - 60.2	9,700	21.1	15.9 - 26.3	4,800	10.5	6.4 - 14.5	6,600	14.5	9.8 - 19.3	45,700
\$20,000 to \$24,999	31,600	57.8	52.5 - 63.2	11,700	21.5	16.7 - 26.2	3,700	6.9	4.4 - 9.3	7,600	13.9	10.5 - 17.3	54,700
\$25,000 to \$34,999	55,400	61.3	57.1 - 65.5	18,700	20.7	17.3 - 24.0	4,100	4.5	2.7 - 6.4	12,200	13.5	10.7 - 16.4	90,400
\$35,000 to \$49,999	79,600	59.1	55.6 - 62.6	28,300	21.0	18.1 - 23.9	10,300	7.6	5.8 - 9.4	16,600	12.3	9.8 - 14.8	134,700
\$50,000 to \$74,999	103,800	58.2	54.8 - 61.7	36,800	20.6	17.9 - 23.3	16,600	9.3	6.6 - 12.1	21,100	11.8	9.7 - 14.0	178,300
\$75,000 or more	100,700	60.3	57.1 - 63.5	40,500	24.2	21.4 - 27.1	9,800	5.9	4.2 - 7.5	16,000	9.6	7.5 - 11.6	167,000

Phys/mentl hlth bad past 30 days by State, County, Island, Community, BRFSS Age Group, DOH Race-Ethnicity, Gender, Education Level, Employment Status (Grouped), Household Income, Poverty Level, Marital Status (Grouped), Married, Health Care Coverage, for the Year(s) - 2000-2002, 2001-2003, 2002-2004, 2003-2005, 2004-2006, 2005-2007, 2006-2008, 2007-2009, 2008-2010

Note: Weighted numbers (#) represent 3-yr averages, percentages and 95% confidence intervals; Respondents aged 18 years and older; n/r (Not Reportable) - If the unweighted total responses for a dimension (row) is <50 that row will not be shown; n/a (Not Available) - Not asked of a subset of respondents

Year: 2002-2004

Poverty Level	Zero days			1 to 6 days			7 to 13 days			14 or more days			Estimated Population (3-Yr Avg)
	#	%	C.I. (95%)	#	%	C.I. (95%)	#	%	C.I. (95%)	#	%	C.I. (95%)	#
0-130%	92,800	58.1	54.8 - 61.4	28,200	17.7	15.0 - 20.3	13,100	8.2	6.3 - 10.1	25,600	16.1	13.8 - 18.3	159,700
131-185%	48,900	54.7	49.4 - 60.1	20,400	22.8	18.5 - 27.2	7,900	8.8	4.7 - 13.0	12,100	13.6	9.8 - 17.4	89,300
186+%	292,000	59.5	57.7 - 61.3	107,700	22.0	20.4 - 23.5	34,400	7.0	5.9 - 8.1	56,600	11.5	10.4 - 12.7	490,700

Marital Status (Grouped)	Zero days			1 to 6 days			7 to 13 days			14 or more days			Estimated Population (3-Yr Avg)
	#	%	C.I. (95%)	#	%	C.I. (95%)	#	%	C.I. (95%)	#	%	C.I. (95%)	#
Married	328,500	62.7	61.0 - 64.4	102,700	19.6	18.2 - 21.0	31,100	5.9	5.1 - 6.7	61,900	11.8	10.6 - 13.0	524,100
Unmarried Couple	11,500	54.2	45.8 - 62.5	6,200	29.2	21.6 - 36.9	1,700	8.0	3.2 - 12.7	1,800	8.6	4.9 - 12.3	21,100
Widowed	37,500	65.2	61.0 - 69.5	5,800	10.1	7.5 - 12.6	2,700	4.7	3.3 - 6.2	11,500	20.0	16.3 - 23.7	57,400
Other	162,100	54.7	52.2 - 57.2	63,800	21.5	19.5 - 23.6	28,500	9.6	7.7 - 11.6	41,900	14.1	12.6 - 15.7	296,300

Phys/mntl hlth bad past 30 days by State, County, Island, Community, BRFSS Age Group, DOH Race-Ethnicity, Gender, Education Level, Employment Status (Grouped), Household Income, Poverty Level, Marital Status (Grouped), Married, Health Care Coverage, for the Year(s) - 2000-2002, 2001-2003, 2002-2004, 2003-2005, 2004-2006, 2005-2007, 2006-2008, 2007-2009, 2008-2010

Note: Weighted numbers (#) represent 3-yr averages, percentages and 95% confidence intervals; Respondents aged 18 years and older; n/r (Not Reportable) - If the unweighted total responses for a dimension (row) is <50 that row will not be shown; n/a (Not Available) - Not asked of a subset of respondents

Year: 2002-2004

Married	Zero days			1 to 6 days			7 to 13 days			14 or more days			Estimated Population (3-Yr Avg)
	#	%	C.I. (95%)	#	%	C.I. (95%)	#	%	C.I. (95%)	#	%	C.I. (95%)	#
Yes	334,600	62.6	60.9 - 64.3	104,200	19.5	18.1 - 20.9	32,000	6.0	5.2 - 6.8	63,800	11.9	10.8 - 13.1	534,500
No	204,300	56.3	54.1 - 58.5	73,500	20.3	18.5 - 22.0	32,000	8.8	7.2 - 10.5	53,000	14.6	13.2 - 16.0	362,900

Health Care Coverage	Zero days			1 to 6 days			7 to 13 days			14 or more days			Estimated Population (3-Yr Avg)
	#	%	C.I. (95%)	#	%	C.I. (95%)	#	%	C.I. (95%)	#	%	C.I. (95%)	#
Yes	496,000	60.5	59.1 - 61.9	161,800	19.7	18.6 - 20.9	56,300	6.9	6.0 - 7.7	105,700	12.9	12.0 - 13.8	819,900
No	42,400	55.0	50.2 - 59.8	16,100	20.8	16.9 - 24.8	7,700	10.0	6.6 - 13.4	10,900	14.2	10.9 - 17.4	77,100

Phys/mentl hlth bad past 30 days by State, County, Island, Community, BRFSS Age Group, DOH Race-Ethnicity, Gender, Education Level, Employment Status (Grouped), Household Income, Poverty Level, Marital Status (Grouped), Married, Health Care Coverage, for the Year(s) - 2000-2002, 2001-2003, 2002-2004, 2003-2005, 2004-2006, 2005-2007, 2006-2008, 2007-2009, 2008-2010

Note: Weighted numbers (#) represent 3-yr averages, percentages and 95% confidence intervals; Respondents aged 18 years and older; n/r (Not Reportable) - If the unweighted total responses for a dimension (row) is <50 that row will not be shown; n/a (Not Available) - Not asked of a subset of respondents

Year: 2001-2003

State	Zero days			1 to 6 days			7 to 13 days			14 or more days			Estimated Population (3-Yr Avg)
	#	%	C.I. (95%)	#	%	C.I. (95%)	#	%	C.I. (95%)	#	%	C.I. (95%)	#
Hawaii State	593,700	66.2	65.1 - 67.2	149,800	16.7	15.9 - 17.5	54,100	6.0	5.4 - 6.6	99,400	11.1	10.4 - 11.7	897,000

County	Zero days			1 to 6 days			7 to 13 days			14 or more days			Estimated Population (3-Yr Avg)
	#	%	C.I. (95%)	#	%	C.I. (95%)	#	%	C.I. (95%)	#	%	C.I. (95%)	#
Hawaii	68,300	62.0	59.9 - 64.0	20,400	18.5	16.8 - 20.1	6,800	6.2	5.2 - 7.1	14,700	13.4	12.0 - 14.8	110,200
Honolulu	437,400	67.4	66.1 - 68.7	105,900	16.3	15.3 - 17.4	37,700	5.8	5.1 - 6.5	67,700	10.4	9.6 - 11.3	648,800
Kauai	27,500	65.6	62.7 - 68.5	6,800	16.2	13.9 - 18.6	2,700	6.5	5.0 - 8.0	4,900	11.7	9.8 - 13.6	41,900
Maui	60,500	63.0	60.4 - 65.5	16,700	17.4	15.6 - 19.3	6,800	7.1	4.9 - 9.3	12,100	12.5	11.0 - 14.1	96,100

Phys/mentl hlth bad past 30 days by State, County, Island, Community, BRFSS Age Group, DOH Race-Ethnicity, Gender, Education Level, Employment Status (Grouped), Household Income, Poverty Level, Marital Status (Grouped), Married, Health Care Coverage, for the Year(s) - 2000-2002, 2001-2003, 2002-2004, 2003-2005, 2004-2006, 2005-2007, 2006-2008, 2007-2009, 2008-2010

Note: Weighted numbers (#) represent 3-yr averages, percentages and 95% confidence intervals; Respondents aged 18 years and older; n/r (Not Reportable) - If the unweighted total responses for a dimension (row) is <50 that row will not be shown; n/a (Not Available) - Not asked of a subset of respondents

Year: 2001-2003

Island	Zero days			1 to 6 days			7 to 13 days			14 or more days			Estimated Population (3-Yr Avg)
	#	%	C.I. (95%)	#	%	C.I. (95%)	#	%	C.I. (95%)	#	%	C.I. (95%)	#
Hawaii	68,300	62.0	59.9 - 64.0	20,400	18.5	16.8 - 20.1	6,800	6.2	5.2 - 7.1	14,700	13.4	12.0 - 14.8	110,200
Kauai	27,500	65.6	62.7 - 68.5	6,800	16.2	13.9 - 18.6	2,700	6.5	5.0 - 8.0	4,900	11.7	9.8 - 13.6	41,900
Lanai	1,800	61.7	53.7 - 69.7	400	12.3	6.2 - 18.4	200	8.6	4.2 - 12.9	500	17.5	11.8 - 23.2	2,900
Maui	54,900	63.2	60.4 - 66.0	15,100	17.4	15.4 - 19.4	6,300	7.2	4.8 - 9.6	10,600	12.2	10.6 - 13.9	86,900
Molokai	3,800	60.5	53.7 - 67.3	1,300	20.0	13.5 - 26.4	300	5.0	2.6 - 7.3	900	14.6	10.2 - 18.9	6,300
Oahu	437,400	67.4	66.1 - 68.7	105,900	16.3	15.3 - 17.4	37,700	5.8	5.1 - 6.5	67,700	10.4	9.6 - 11.3	648,800

Community	Zero days			1 to 6 days			7 to 13 days			14 or more days			Estimated Population (3-Yr Avg)
	#	%	C.I. (95%)	#	%	C.I. (95%)	#	%	C.I. (95%)	#	%	C.I. (95%)	#
Aiea/ Pearl City	40,700	67.9	63.2 - 72.6	8,600	14.4	11.0 - 17.7	4,300	7.2	4.0 - 10.4	6,300	10.5	7.5 - 13.5	60,000
Ala Moana	19,800	66.3	61.1 - 71.5	3,800	12.6	9.1 - 16.1	2,200	7.2	4.4 - 10.1	4,100	13.8	10.1 - 17.6	29,800

Phys/mntl hlth bad past 30 days by State, County, Island, Community, BRFSS Age Group, DOH Race-Ethnicity, Gender, Education Level, Employment Status (Grouped), Household Income, Poverty Level, Marital Status (Grouped), Married, Health Care Coverage, for the Year(s) - 2000-2002, 2001-2003, 2002-2004, 2003-2005, 2004-2006, 2005-2007, 2006-2008, 2007-2009, 2008-2010

Note: Weighted numbers (#) represent 3-yr averages, percentages and 95% confidence intervals; Respondents aged 18 years and older; n/r (Not Reportable) - If the unweighted total responses for a dimension (row) is <50 that row will not be shown; n/a (Not Available) - Not asked of a subset of respondents

Year: 2001-2003

Community	Zero days			1 to 6 days			7 to 13 days			14 or more days			Estimated Population (3-Yr Avg)
	#	%	C.I. (95%)	#	%	C.I. (95%)	#	%	C.I. (95%)	#	%	C.I. (95%)	#
Hanalei/ Kapaa	10,900	62.2	57.7 - 66.7	3,100	17.5	13.8 - 21.2	1,300	7.7	5.3 - 10.0	2,200	12.6	9.6 - 15.5	17,600
Hilo	21,000	62.2	58.5 - 66.0	6,200	18.3	15.2 - 21.4	2,300	6.7	4.8 - 8.7	4,300	12.8	10.3 - 15.3	33,700
Kaaawa/ Kahaluu/ Kaneohe	28,600	69.4	64.2 - 74.5	5,900	14.3	10.5 - 18.1	2,600	6.3	4.0 - 8.7	4,100	10.0	6.3 - 13.7	41,200
Kahului	20,400	65.6	60.0 - 71.3	4,700	15.0	11.9 - 18.2	2,800	8.9	2.9 - 14.9	3,200	10.4	7.8 - 13.1	31,000
Kailua/ Waimanalo	32,300	66.2	61.6 - 70.8	8,300	17.0	13.5 - 20.6	2,700	5.5	3.0 - 7.9	5,500	11.3	8.3 - 14.3	48,800
Kaimuki/ Palolo/ Waikiki	43,200	64.1	60.1 - 68.0	12,800	19.0	15.6 - 22.3	3,900	5.8	4.0 - 7.6	7,500	11.2	8.7 - 13.7	67,400
Kona	18,300	61.7	57.8 - 65.5	5,400	18.2	15.1 - 21.2	2,100	7.1	5.1 - 9.2	3,900	13.0	10.5 - 15.5	29,700
Lahaina/ Wailuku	17,600	61.6	57.0 - 66.1	5,600	19.6	15.7 - 23.4	1,400	4.9	2.9 - 6.8	4,000	14.0	10.9 - 17.0	28,500
Lanai	1,800	61.7	53.7 - 69.7	400	12.3	6.2 - 18.4	200	8.6	4.2 - 12.9	500	17.5	11.8 - 23.2	2,900
Lihue-Waimea	16,500	68.0	64.2 - 71.8	3,700	15.3	12.4 - 18.3	1,400	5.6	3.7 - 7.6	2,700	11.1	8.6 - 13.5	24,300
Manoa/ Upper Makiki	35,500	64.0	59.5 - 68.6	10,800	19.4	15.6 - 23.3	3,000	5.4	3.3 - 7.5	6,200	11.1	8.4 - 13.8	55,400
Millilani/ Wahiawa	40,900	66.5	61.9 - 71.1	10,900	17.8	13.8 - 21.7	3,200	5.2	2.7 - 7.6	6,500	10.6	8.0 - 13.2	61,500

Phys/mntl hlth bad past 30 days by State, County, Island, Community, BRFSS Age Group, DOH Race-Ethnicity, Gender, Education Level, Employment Status (Grouped), Household Income, Poverty Level, Marital Status (Grouped), Married, Health Care Coverage, for the Year(s) - 2000-2002, 2001-2003, 2002-2004, 2003-2005, 2004-2006, 2005-2007, 2006-2008, 2007-2009, 2008-2010

Note: Weighted numbers (#) represent 3-yr averages, percentages and 95% confidence intervals; Respondents aged 18 years and older; n/r (Not Reportable) - If the unweighted total responses for a dimension (row) is <50 that row will not be shown; n/a (Not Available) - Not asked of a subset of respondents

Year: 2001-2003

Community	Zero days			1 to 6 days			7 to 13 days			14 or more days			Estimated Population (3-Yr Avg)
	#	%	C.I. (95%)	#	%	C.I. (95%)	#	%	C.I. (95%)	#	%	C.I. (95%)	#
Molokai	3,800	60.5	53.7 - 67.3	1,300	20.0	13.5 - 26.4	300	5.0	2.6 - 7.3	900	14.6	10.2 - 18.9	6,300
Nanakuli/ Waianae	16,500	61.3	53.8 - 68.7	4,200	15.8	10.4 - 21.2	2,200	8.1	3.5 - 12.7	4,000	14.8	9.5 - 20.2	26,900
N.Hawaii	15,300	65.5	61.2 - 69.8	4,400	18.8	15.5 - 22.2	1,100	4.8	3.0 - 6.6	2,500	10.9	8.0 - 13.7	23,400
N.Shore/ Laie	14,700	64.1	56.7 - 71.4	4,900	21.6	15.4 - 27.7	1,700	7.6	2.9 - 12.2	1,600	6.8	3.5 - 10.1	22,900
Nuuanu/ Kalihi/ Moanalua	48,000	71.1	67.1 - 75.1	8,800	13.0	10.1 - 16.0	3,700	5.5	3.5 - 7.4	7,000	10.4	7.7 - 13.0	67,400
Puna/ Kau	13,600	58.4	54.0 - 62.7	4,400	18.9	15.2 - 22.5	1,300	5.5	3.6 - 7.3	4,000	17.3	14.2 - 20.5	23,300
Salt Lake/ Foster Village	27,800	72.1	67.0 - 77.1	6,400	16.5	12.3 - 20.7	1,600	4.1	2.0 - 6.2	2,800	7.3	4.4 - 10.2	38,600
Upcountry/ Hana	17,000	62.0	57.9 - 66.2	4,900	17.9	14.7 - 21.0	2,100	7.7	5.4 - 9.9	3,400	12.4	9.5 - 15.4	27,400
Waialae/ Kahala/ Hawaii Kai	26,800	68.4	63.1 - 73.6	6,200	15.7	11.7 - 19.7	2,600	6.7	3.4 - 10.0	3,600	9.2	6.0 - 12.3	39,300
Waipahu/ Kapolei/ Ewa	62,700	70.0	66.4 - 73.5	14,400	16.1	13.2 - 18.9	4,100	4.6	2.9 - 6.2	8,400	9.4	7.2 - 11.6	89,500

Phys/mentl hlth bad past 30 days by State, County, Island, Community, BRFSS Age Group, DOH Race-Ethnicity, Gender, Education Level, Employment Status (Grouped), Household Income, Poverty Level, Marital Status (Grouped), Married, Health Care Coverage, for the Year(s) - 2000-2002, 2001-2003, 2002-2004, 2003-2005, 2004-2006, 2005-2007, 2006-2008, 2007-2009, 2008-2010

Note: Weighted numbers (#) represent 3-yr averages, percentages and 95% confidence intervals; Respondents aged 18 years and older; n/r (Not Reportable) - If the unweighted total responses for a dimension (row) is <50 that row will not be shown; n/a (Not Available) - Not asked of a subset of respondents

Year: 2001-2003

BRFSS Age Group	Zero days			1 to 6 days			7 to 13 days			14 or more days			Estimated Population (3-Yr Avg)
	#	%	C.I. (95%)	#	%	C.I. (95%)	#	%	C.I. (95%)	#	%	C.I. (95%)	#
18-24	68,100	61.2	57.4 - 65.0	24,600	22.1	19.1 - 25.2	9,600	8.6	5.9 - 11.3	9,000	8.1	6.1 - 10.0	111,200
25-34	105,500	64.4	61.9 - 66.9	35,000	21.4	19.2 - 23.6	8,600	5.2	4.2 - 6.3	14,700	9.0	7.5 - 10.4	163,800
35-44	118,500	65.7	63.5 - 67.9	32,300	17.9	16.2 - 19.7	11,700	6.5	5.3 - 7.6	17,800	9.9	8.5 - 11.3	180,300
45-54	107,900	64.7	62.5 - 66.9	29,000	17.4	15.6 - 19.2	10,800	6.5	5.3 - 7.6	19,100	11.4	10.0 - 12.9	166,800
55-64	81,000	69.4	66.6 - 72.2	15,500	13.3	11.1 - 15.4	5,600	4.8	3.6 - 6.1	14,600	12.5	10.7 - 14.4	116,700
65-74	60,700	72.9	69.7 - 76.1	7,900	9.4	7.6 - 11.3	4,700	5.7	3.5 - 7.9	9,900	12.0	9.8 - 14.2	83,200
75+	48,700	68.6	65.5 - 71.8	5,300	7.5	5.8 - 9.2	2,900	4.2	2.9 - 5.4	14,000	19.8	17.1 - 22.5	70,900

Phys/mntl hlth bad past 30 days by State, County, Island, Community, BRFSS Age Group, DOH Race-Ethnicity, Gender, Education Level, Employment Status (Grouped), Household Income, Poverty Level, Marital Status (Grouped), Married, Health Care Coverage, for the Year(s) - 2000-2002, 2001-2003, 2002-2004, 2003-2005, 2004-2006, 2005-2007, 2006-2008, 2007-2009, 2008-2010

Note: Weighted numbers (#) represent 3-yr averages, percentages and 95% confidence intervals; Respondents aged 18 years and older; n/r (Not Reportable) - If the unweighted total responses for a dimension (row) is <50 that row will not be shown; n/a (Not Available) - Not asked of a subset of respondents

Year: 2001-2003

DOH Race-Ethnicity	Zero days			1 to 6 days			7 to 13 days			14 or more days			Estimated Population (3-Yr Avg)
	#	%	C.I. (95%)	#	%	C.I. (95%)	#	%	C.I. (95%)	#	%	C.I. (95%)	#
Caucasian	197,000	62.3	60.7 - 64.0	59,600	18.9	17.5 - 20.2	19,700	6.2	5.3 - 7.1	39,800	12.6	11.5 - 13.7	316,000
Native Hawaiian	66,600	65.2	62.1 - 68.2	17,700	17.4	14.9 - 19.8	6,300	6.2	4.7 - 7.6	11,600	11.3	9.5 - 13.1	102,200
Chinese	50,100	65.5	61.7 - 69.2	14,100	18.4	15.3 - 21.4	4,500	5.9	3.9 - 7.9	7,900	10.3	8.0 - 12.5	76,600
Filipino	94,700	70.6	67.6 - 73.7	18,200	13.6	11.5 - 15.7	9,600	7.2	5.0 - 9.3	11,500	8.6	6.9 - 10.3	134,100
Japanese	127,800	71.3	69.2 - 73.5	25,100	14.0	12.3 - 15.8	9,100	5.1	4.1 - 6.1	17,200	9.6	8.3 - 10.9	179,200
Black	10,000	65.7	57.4 - 74.0	2,700	18.0	10.7 - 25.2	1,000	6.3	2.5 - 10.0	1,500	10.1	5.0 - 15.1	15,200
Native Alaskan/ American Indian	2,000	50.3	34.8 - 65.8	500	11.6	3.4 - 19.8	100	3.5	0.0 - 7.5	1,400	34.7	18.2 - 51.1	4,000
Other Asian	14,000	66.7	59.3 - 74.1	3,600	17.3	11.0 - 23.6	1,000	4.7	1.6 - 7.8	2,400	11.3	6.5 - 16.1	21,000
Other Pacific Islander	10,600	60.4	51.1 - 69.6	2,900	16.3	9.9 - 22.7	1,200	6.7	2.5 - 10.9	2,900	16.7	9.0 - 24.3	17,500
Other	17,700	66.3	59.9 - 72.8	4,700	17.4	12.4 - 22.5	1,500	5.7	2.0 - 9.4	2,800	10.5	6.8 - 14.2	26,700

Phys/mentl hlth bad past 30 days by State, County, Island, Community, BRFSS Age Group, DOH Race-Ethnicity, Gender, Education Level, Employment Status (Grouped), Household Income, Poverty Level, Marital Status (Grouped), Married, Health Care Coverage, for the Year(s) - 2000-2002, 2001-2003, 2002-2004, 2003-2005, 2004-2006, 2005-2007, 2006-2008, 2007-2009, 2008-2010

Note: Weighted numbers (#) represent 3-yr averages, percentages and 95% confidence intervals; Respondents aged 18 years and older; n/r (Not Reportable) - If the unweighted total responses for a dimension (row) is <50 that row will not be shown; n/a (Not Available) - Not asked of a subset of respondents

Year: 2001-2003

Gender	Zero days			1 to 6 days			7 to 13 days			14 or more days			Estimated Population (3-Yr Avg)
	#	%	C.I. (95%)	#	%	C.I. (95%)	#	%	C.I. (95%)	#	%	C.I. (95%)	#
Male	309,000	69.0	67.4 - 70.5	70,600	15.8	14.5 - 17.0	24,000	5.4	4.5 - 6.2	44,500	9.9	9.0 - 10.9	448,000
Female	284,700	63.4	62.0 - 64.8	79,300	17.7	16.6 - 18.7	30,100	6.7	5.9 - 7.5	54,900	12.2	11.3 - 13.1	449,000

Education Level	Zero days			1 to 6 days			7 to 13 days			14 or more days			Estimated Population (3-Yr Avg)
	#	%	C.I. (95%)	#	%	C.I. (95%)	#	%	C.I. (95%)	#	%	C.I. (95%)	#
Never attended school/ Only Kindergarten to Grades 8	11,600	71.8	64.9 - 78.7	1,500	9.1	4.0 - 14.2	600	3.8	1.4 - 6.2	2,500	15.3	10.2 - 20.4	16,100
Grades 9 thru 11 (Some High School)	21,900	61.7	55.8 - 67.6	4,200	11.8	8.2 - 15.5	2,900	8.3	3.5 - 13.0	6,400	18.2	14.2 - 22.2	35,400
Grades 12 or GED (High School Grad)	197,700	68.0	66.2 - 69.8	42,200	14.5	13.2 - 15.9	15,800	5.4	4.6 - 6.2	35,200	12.1	10.9 - 13.3	290,900
College 1 to 3 years (Some College/ Tech)	169,500	63.6	61.6 - 65.7	49,800	18.7	17.0 - 20.3	17,400	6.5	5.3 - 7.8	29,700	11.1	9.9 - 12.4	266,300
College 4 years or more (College Grad)	191,600	66.9	65.1 - 68.6	52,100	18.2	16.8 - 19.6	17,400	6.1	5.2 - 7.0	25,500	8.9	7.9 - 9.9	286,600

Phys/mntl hlth bad past 30 days by State, County, Island, Community, BRFSS Age Group, DOH Race-Ethnicity, Gender, Education Level, Employment Status (Grouped), Household Income, Poverty Level, Marital Status (Grouped), Married, Health Care Coverage, for the Year(s) - 2000-2002, 2001-2003, 2002-2004, 2003-2005, 2004-2006, 2005-2007, 2006-2008, 2007-2009, 2008-2010

Note: Weighted numbers (#) represent 3-yr averages, percentages and 95% confidence intervals; Respondents aged 18 years and older; n/r (Not Reportable) - If the unweighted total responses for a dimension (row) is <50 that row will not be shown; n/a (Not Available) - Not asked of a subset of respondents

Year: 2001-2003

Employment Status (Grouped)	Zero days			1 to 6 days			7 to 13 days			14 or more days			Estimated Population (3-Yr Avg)
	#	%	C.I. (95%)	#	%	C.I. (95%)	#	%	C.I. (95%)	#	%	C.I. (95%)	#
Employed	392,500	67.0	65.7 - 68.3	109,100	18.6	17.6 - 19.7	34,300	5.8	5.2 - 6.5	50,100	8.6	7.8 - 9.3	586,000
Unemployed	17,600	53.9	47.7 - 60.0	6,800	20.8	15.3 - 26.2	2,500	7.7	4.0 - 11.5	5,800	17.6	13.4 - 21.8	32,800
Retired/Unable to work	125,400	67.6	65.5 - 69.8	18,000	9.7	8.3 - 11.1	9,100	4.9	3.7 - 6.1	32,900	17.8	16.1 - 19.4	185,400
Student/Homemaker	57,700	62.6	59.1 - 66.1	15,800	17.1	14.5 - 19.7	8,200	8.9	6.7 - 11.1	10,500	11.4	9.2 - 13.6	92,200

Phys/mentl hlth bad past 30 days by State, County, Island, Community, BRFSS Age Group, DOH Race-Ethnicity, Gender, Education Level, Employment Status (Grouped), Household Income, Poverty Level, Marital Status (Grouped), Married, Health Care Coverage, for the Year(s) - 2000-2002, 2001-2003, 2002-2004, 2003-2005, 2004-2006, 2005-2007, 2006-2008, 2007-2009, 2008-2010

Note: Weighted numbers (#) represent 3-yr averages, percentages and 95% confidence intervals; Respondents aged 18 years and older; n/r (Not Reportable) - If the unweighted total responses for a dimension (row) is <50 that row will not be shown; n/a (Not Available) - Not asked of a subset of respondents

Year: 2001-2003

Household Income	Zero days			1 to 6 days			7 to 13 days			14 or more days			Estimated Population (3-Yr Avg)
	#	%	C.I. (95%)	#	%	C.I. (95%)	#	%	C.I. (95%)	#	%	C.I. (95%)	#
Less than \$10,000	22,900	58.3	53.3 - 63.4	7,200	18.2	14.0 - 22.5	1,600	4.0	2.1 - 5.9	7,600	19.4	15.8 - 23.1	39,300
\$10,000 to \$14,999	26,400	62.4	57.5 - 67.2	5,000	11.7	8.8 - 14.6	3,400	8.0	5.4 - 10.6	7,600	17.9	14.1 - 21.7	42,300
\$15,000 to \$19,999	25,500	58.7	53.1 - 64.4	9,400	21.8	16.7 - 26.8	4,200	9.6	5.4 - 13.8	4,300	9.9	7.3 - 12.5	43,300
\$20,000 to \$24,999	33,400	64.5	59.5 - 69.4	9,200	17.8	14.1 - 21.6	4,000	7.8	3.8 - 11.8	5,100	9.9	7.5 - 12.3	51,800
\$25,000 to \$34,999	54,300	66.2	63.0 - 69.3	15,100	18.4	15.8 - 20.9	3,500	4.3	3.1 - 5.4	9,200	11.2	9.1 - 13.3	82,000
\$35,000 to \$49,999	86,000	64.7	62.0 - 67.3	23,800	17.9	15.8 - 20.0	10,200	7.7	6.1 - 9.3	13,000	9.8	8.2 - 11.4	133,100
\$50,000 to \$74,999	86,200	67.6	64.9 - 70.3	21,800	17.1	15.1 - 19.1	7,800	6.1	4.5 - 7.6	11,700	9.2	7.5 - 10.9	127,500
\$75,000 or more	94,000	68.2	65.7 - 70.8	26,300	19.1	16.9 - 21.2	7,200	5.2	4.0 - 6.4	10,300	7.5	6.1 - 8.9	137,800

Phys/mentl hlth bad past 30 days by State, County, Island, Community, BRFSS Age Group, DOH Race-Ethnicity, Gender, Education Level, Employment Status (Grouped), Household Income, Poverty Level, Marital Status (Grouped), Married, Health Care Coverage, for the Year(s) - 2000-2002, 2001-2003, 2002-2004, 2003-2005, 2004-2006, 2005-2007, 2006-2008, 2007-2009, 2008-2010

Note: Weighted numbers (#) represent 3-yr averages, percentages and 95% confidence intervals; Respondents aged 18 years and older; n/r (Not Reportable) - If the unweighted total responses for a dimension (row) is <50 that row will not be shown; n/a (Not Available) - Not asked of a subset of respondents

Year: 2001-2003

Poverty Level	Zero days			1 to 6 days			7 to 13 days			14 or more days			Estimated Population (3-Yr Avg)
	#	%	C.I. (95%)	#	%	C.I. (95%)	#	%	C.I. (95%)	#	%	C.I. (95%)	#
0-130%	95,400	61.1	58.2 - 64.0	27,100	17.4	15.0 - 19.7	11,500	7.4	5.4 - 9.3	22,200	14.2	12.4 - 16.0	156,100
131-185%	56,500	65.9	62.4 - 69.3	15,400	18.0	15.4 - 20.6	5,900	6.8	5.0 - 8.7	8,000	9.3	7.0 - 11.6	85,700
186+%	276,900	66.7	65.2 - 68.1	75,300	18.1	17.0 - 19.3	24,500	5.9	5.1 - 6.7	38,700	9.3	8.5 - 10.2	415,300

Marital Status (Grouped)	Zero days			1 to 6 days			7 to 13 days			14 or more days			Estimated Population (3-Yr Avg)
	#	%	C.I. (95%)	#	%	C.I. (95%)	#	%	C.I. (95%)	#	%	C.I. (95%)	#
Married	357,600	69.0	67.7 - 70.3	81,300	15.7	14.7 - 16.7	29,300	5.6	4.9 - 6.4	50,000	9.6	8.8 - 10.5	518,100
Unmarried Couple	9,200	56.3	47.9 - 64.6	4,200	25.6	17.6 - 33.5	1,100	6.5	3.3 - 9.7	1,900	11.7	6.2 - 17.3	16,400
Widowed	36,800	65.4	61.4 - 69.4	5,400	9.7	7.4 - 11.9	3,600	6.4	3.4 - 9.4	10,400	18.5	15.5 - 21.5	56,300
Other	190,100	62.1	60.2 - 63.9	59,000	19.3	17.7 - 20.8	20,100	6.6	5.6 - 7.6	37,100	12.1	11.0 - 13.3	306,200

Phys/mntl hlth bad past 30 days by State, County, Island, Community, BRFSS Age Group, DOH Race-Ethnicity, Gender, Education Level, Employment Status (Grouped), Household Income, Poverty Level, Marital Status (Grouped), Married, Health Care Coverage, for the Year(s) - 2000-2002, 2001-2003, 2002-2004, 2003-2005, 2004-2006, 2005-2007, 2006-2008, 2007-2009, 2008-2010

Note: Weighted numbers (#) represent 3-yr averages, percentages and 95% confidence intervals; Respondents aged 18 years and older; n/r (Not Reportable) - If the unweighted total responses for a dimension (row) is <50 that row will not be shown; n/a (Not Available) - Not asked of a subset of respondents

Year: 2001-2003

Married	Zero days			1 to 6 days			7 to 13 days			14 or more days			Estimated Population (3-Yr Avg)
	#	%	C.I. (95%)	#	%	C.I. (95%)	#	%	C.I. (95%)	#	%	C.I. (95%)	#
Yes	365,000	68.7	67.4 - 70.0	83,200	15.7	14.7 - 16.7	30,100	5.7	5.0 - 6.4	52,700	9.9	9.1 - 10.7	531,100
No	227,800	62.4	60.7 - 64.1	66,500	18.2	16.8 - 19.6	23,900	6.5	5.6 - 7.5	46,700	12.8	11.7 - 13.9	364,900

Health Care Coverage	Zero days			1 to 6 days			7 to 13 days			14 or more days			Estimated Population (3-Yr Avg)
	#	%	C.I. (95%)	#	%	C.I. (95%)	#	%	C.I. (95%)	#	%	C.I. (95%)	#
Yes	549,700	66.7	65.6 - 67.7	136,800	16.6	15.7 - 17.4	48,300	5.9	5.3 - 6.4	89,800	10.9	10.2 - 11.6	824,600
No	43,200	60.7	56.7 - 64.7	12,900	18.1	15.0 - 21.3	5,800	8.1	5.7 - 10.5	9,300	13.1	10.4 - 15.7	71,300

Phys/mentl hlth bad past 30 days by State, County, Island, Community, BRFSS Age Group, DOH Race-Ethnicity, Gender, Education Level, Employment Status (Grouped), Household Income, Poverty Level, Marital Status (Grouped), Married, Health Care Coverage, for the Year(s) - 2000-2002, 2001-2003, 2002-2004, 2003-2005, 2004-2006, 2005-2007, 2006-2008, 2007-2009, 2008-2010

Note: Weighted numbers (#) represent 3-yr averages, percentages and 95% confidence intervals; Respondents aged 18 years and older; n/r (Not Reportable) - If the unweighted total responses for a dimension (row) is <50 that row will not be shown; n/a (Not Available) - Not asked of a subset of respondents

Year: 2000-2002

State	Zero days			1 to 6 days			7 to 13 days			14 or more days			Estimated Population (3-Yr Avg)
	#	%	C.I. (95%)	#	%	C.I. (95%)	#	%	C.I. (95%)	#	%	C.I. (95%)	#
Hawaii State	558,000	63.3	62.2 - 64.3	164,100	18.6	17.8 - 19.4	59,000	6.7	6.1 - 7.3	101,100	11.5	10.8 - 12.1	882,200

County	Zero days			1 to 6 days			7 to 13 days			14 or more days			Estimated Population (3-Yr Avg)
	#	%	C.I. (95%)	#	%	C.I. (95%)	#	%	C.I. (95%)	#	%	C.I. (95%)	#
Hawaii	62,700	59.1	57.3 - 61.0	20,600	19.4	18.0 - 20.9	7,500	7.0	6.1 - 8.0	15,200	14.4	13.1 - 15.7	106,000
Honolulu	413,700	64.4	63.1 - 65.7	118,100	18.4	17.3 - 19.5	41,600	6.5	5.8 - 7.2	69,200	10.8	9.9 - 11.6	642,700
Kauai	25,700	62.5	59.8 - 65.2	7,600	18.4	16.2 - 20.6	2,800	6.9	5.5 - 8.3	5,000	12.2	10.4 - 14.0	41,100
Maui	55,900	60.5	58.1 - 63.0	17,800	19.3	17.5 - 21.0	7,000	7.6	5.4 - 9.8	11,600	12.6	11.2 - 14.0	92,300

Phys/mentl hlth bad past 30 days by State, County, Island, Community, BRFSS Age Group, DOH Race-Ethnicity, Gender, Education Level, Employment Status (Grouped), Household Income, Poverty Level, Marital Status (Grouped), Married, Health Care Coverage, for the Year(s) - 2000-2002, 2001-2003, 2002-2004, 2003-2005, 2004-2006, 2005-2007, 2006-2008, 2007-2009, 2008-2010

Note: Weighted numbers (#) represent 3-yr averages, percentages and 95% confidence intervals; Respondents aged 18 years and older; n/r (Not Reportable) - If the unweighted total responses for a dimension (row) is <50 that row will not be shown; n/a (Not Available) - Not asked of a subset of respondents

Year: 2000-2002

Island	Zero days			1 to 6 days			7 to 13 days			14 or more days			Estimated Population (3-Yr Avg)
	#	%	C.I. (95%)	#	%	C.I. (95%)	#	%	C.I. (95%)	#	%	C.I. (95%)	#
Hawaii	62,700	59.1	57.3 - 61.0	20,600	19.4	18.0 - 20.9	7,500	7.0	6.1 - 8.0	15,200	14.4	13.1 - 15.7	106,000
Kauai	25,700	62.5	59.8 - 65.2	7,600	18.4	16.2 - 20.6	2,800	6.9	5.5 - 8.3	5,000	12.2	10.4 - 14.0	41,100
Lanai	1,600	58.8	51.9 - 65.6	300	12.0	8.1 - 15.9	300	9.4	5.6 - 13.3	600	19.8	14.2 - 25.4	2,800
Maui	50,700	60.6	58.0 - 63.3	16,400	19.6	17.8 - 21.5	6,400	7.7	5.2 - 10.1	10,100	12.1	10.5 - 13.6	83,600
Molokai	3,600	60.1	54.3 - 65.9	1,000	17.7	12.7 - 22.7	400	6.0	3.6 - 8.4	1,000	16.2	12.2 - 20.3	5,900
Oahu	413,700	64.4	63.1 - 65.7	118,100	18.4	17.3 - 19.5	41,600	6.5	5.8 - 7.2	69,200	10.8	9.9 - 11.6	642,700

Community	Zero days			1 to 6 days			7 to 13 days			14 or more days			Estimated Population (3-Yr Avg)
	#	%	C.I. (95%)	#	%	C.I. (95%)	#	%	C.I. (95%)	#	%	C.I. (95%)	#
Aiea/ Pearl City	41,300	65.8	61.4 - 70.1	11,300	18.0	14.7 - 21.3	4,200	6.6	3.6 - 9.7	6,000	9.6	7.2 - 12.0	62,900
Ala Moana	19,100	64.5	59.4 - 69.5	4,700	15.8	12.2 - 19.5	2,400	8.0	5.2 - 10.7	3,500	11.7	8.2 - 15.2	29,600

Phys/mntl hlth bad past 30 days by State, County, Island, Community, BRFSS Age Group, DOH Race-Ethnicity, Gender, Education Level, Employment Status (Grouped), Household Income, Poverty Level, Marital Status (Grouped), Married, Health Care Coverage, for the Year(s) - 2000-2002, 2001-2003, 2002-2004, 2003-2005, 2004-2006, 2005-2007, 2006-2008, 2007-2009, 2008-2010

Note: Weighted numbers (#) represent 3-yr averages, percentages and 95% confidence intervals; Respondents aged 18 years and older; n/r (Not Reportable) - If the unweighted total responses for a dimension (row) is <50 that row will not be shown; n/a (Not Available) - Not asked of a subset of respondents

Year: 2000-2002

Community	Zero days			1 to 6 days			7 to 13 days			14 or more days			Estimated Population (3-Yr Avg)
	#	%	C.I. (95%)	#	%	C.I. (95%)	#	%	C.I. (95%)	#	%	C.I. (95%)	#
Hanalei/ Kapaa	10,500	60.2	56.0 - 64.5	3,200	18.6	15.1 - 22.0	1,500	8.5	6.2 - 10.7	2,200	12.7	9.8 - 15.6	17,400
Hilo	19,600	58.5	55.2 - 61.8	6,800	20.2	17.5 - 22.9	2,500	7.6	5.8 - 9.4	4,600	13.7	11.5 - 15.9	33,500
Kaaawa/ Kahaluu/ Kaneohe	24,900	62.5	57.2 - 67.9	6,900	17.4	13.3 - 21.5	3,200	8.1	5.5 - 10.6	4,800	12.0	8.2 - 15.8	39,900
Kahului	18,100	60.9	55.5 - 66.3	5,500	18.6	15.4 - 21.8	2,800	9.3	3.1 - 15.5	3,300	11.2	8.6 - 13.8	29,700
Kailua/ Waimanalo	32,800	68.8	64.4 - 73.2	6,600	13.8	10.6 - 17.1	2,700	5.6	3.3 - 7.9	5,600	11.7	8.7 - 14.7	47,600
Kaimuki/ Palolo/ Waikiki	40,000	61.4	57.5 - 65.3	13,400	20.6	17.4 - 23.9	5,000	7.7	5.7 - 9.8	6,700	10.3	7.9 - 12.6	65,100
Kona	17,300	59.1	55.4 - 62.9	5,300	18.2	15.3 - 21.2	2,300	7.9	5.9 - 9.8	4,300	14.8	12.1 - 17.4	29,300
Lahaina/ Wailuku	17,000	60.1	56.0 - 64.3	6,000	21.2	17.8 - 24.6	1,500	5.2	3.3 - 7.1	3,800	13.4	10.5 - 16.3	28,300
Lanai	1,600	58.8	51.9 - 65.6	300	12.0	8.1 - 15.9	300	9.4	5.6 - 13.3	600	19.8	14.2 - 25.4	2,800
Lihue-Waimea	15,200	64.2	60.6 - 67.7	4,300	18.3	15.5 - 21.2	1,400	5.7	4.0 - 7.5	2,800	11.8	9.5 - 14.0	23,700
Manoa/ Upper Makiki	34,400	61.0	56.4 - 65.7	12,100	21.4	17.0 - 25.8	4,500	8.0	5.4 - 10.5	5,400	9.6	7.3 - 12.0	56,400
Mililani/ Wahiawa	36,200	60.6	55.9 - 65.2	13,100	22.0	17.7 - 26.2	3,200	5.4	3.1 - 7.7	7,200	12.1	9.2 - 14.9	59,800

Phys/mntl hlth bad past 30 days by State, County, Island, Community, BRFSS Age Group, DOH Race-Ethnicity, Gender, Education Level, Employment Status (Grouped), Household Income, Poverty Level, Marital Status (Grouped), Married, Health Care Coverage, for the Year(s) - 2000-2002, 2001-2003, 2002-2004, 2003-2005, 2004-2006, 2005-2007, 2006-2008, 2007-2009, 2008-2010

Note: Weighted numbers (#) represent 3-yr averages, percentages and 95% confidence intervals; Respondents aged 18 years and older; n/r (Not Reportable) - If the unweighted total responses for a dimension (row) is <50 that row will not be shown; n/a (Not Available) - Not asked of a subset of respondents

Year: 2000-2002

Community	Zero days			1 to 6 days			7 to 13 days			14 or more days			Estimated Population (3-Yr Avg)
	#	%	C.I. (95%)	#	%	C.I. (95%)	#	%	C.I. (95%)	#	%	C.I. (95%)	#
Molokai	3,600	60.1	54.3 - 65.9	1,000	17.7	12.7 - 22.7	400	6.0	3.6 - 8.4	1,000	16.2	12.2 - 20.3	5,900
Nanakuli/ Waianae	16,100	57.9	50.8 - 65.1	4,900	17.8	12.3 - 23.3	2,500	8.8	4.2 - 13.4	4,300	15.4	10.3 - 20.5	27,800
N.Hawaii	13,700	61.5	57.4 - 65.6	4,600	20.6	17.3 - 23.8	1,200	5.2	3.4 - 6.9	2,800	12.8	9.9 - 15.6	22,200
N.Shore/ Laie	12,900	58.7	51.1 - 66.3	4,900	22.4	16.1 - 28.8	1,900	8.7	4.0 - 13.3	2,200	10.2	5.7 - 14.7	21,900
Nuuanu/ Kalihi/ Moanalua	45,200	69.0	64.8 - 73.1	10,300	15.8	12.5 - 19.1	3,400	5.2	3.4 - 6.9	6,600	10.1	7.4 - 12.7	65,500
Puna/ Kau	12,100	57.6	53.6 - 61.6	4,000	18.8	15.6 - 22.0	1,500	7.0	5.0 - 9.0	3,500	16.7	13.7 - 19.6	21,000
Salt Lake/ Foster Village	23,500	63.7	58.5 - 69.0	7,900	21.3	16.8 - 25.8	1,800	4.9	2.7 - 7.2	3,700	10.0	6.6 - 13.4	36,900
Upcountry/ Hana	15,600	60.9	57.0 - 64.7	4,900	19.0	16.0 - 22.1	2,200	8.5	6.2 - 10.8	3,000	11.6	9.2 - 14.0	25,700
Waialae/ Kahala/ Hawaii Kai	27,700	66.9	62.1 - 71.7	6,900	16.6	12.9 - 20.3	2,700	6.6	3.9 - 9.4	4,100	9.9	6.9 - 12.9	41,400
Waipahu/ Kapolei/ Ewa	59,700	67.8	64.2 - 71.3	15,100	17.1	14.3 - 19.9	4,200	4.7	3.2 - 6.3	9,100	10.4	8.0 - 12.7	88,100

Phys/mentl hlth bad past 30 days by State, County, Island, Community, BRFSS Age Group, DOH Race-Ethnicity, Gender, Education Level, Employment Status (Grouped), Household Income, Poverty Level, Marital Status (Grouped), Married, Health Care Coverage, for the Year(s) - 2000-2002, 2001-2003, 2002-2004, 2003-2005, 2004-2006, 2005-2007, 2006-2008, 2007-2009, 2008-2010

Note: Weighted numbers (#) represent 3-yr averages, percentages and 95% confidence intervals; Respondents aged 18 years and older; n/r (Not Reportable) - If the unweighted total responses for a dimension (row) is <50 that row will not be shown; n/a (Not Available) - Not asked of a subset of respondents

Year: 2000-2002

BRFSS Age Group	Zero days			1 to 6 days			7 to 13 days			14 or more days			Estimated Population (3-Yr Avg)
	#	%	C.I. (95%)	#	%	C.I. (95%)	#	%	C.I. (95%)	#	%	C.I. (95%)	#
18-24	61,000	56.4	52.8 - 60.1	26,900	24.8	21.8 - 27.9	10,600	9.8	7.1 - 12.6	9,600	8.9	6.9 - 10.9	108,100
25-34	101,000	60.9	58.5 - 63.3	39,000	23.5	21.3 - 25.7	10,300	6.2	5.1 - 7.3	15,600	9.4	7.9 - 10.8	165,800
35-44	112,900	61.9	59.8 - 64.1	37,300	20.5	18.7 - 22.2	13,100	7.2	6.1 - 8.3	18,900	10.4	9.1 - 11.7	182,300
45-54	100,200	63.0	60.8 - 65.1	30,000	18.9	17.1 - 20.6	10,800	6.8	5.7 - 7.9	18,100	11.4	10.0 - 12.8	159,100
55-64	77,100	67.6	64.6 - 70.5	17,200	15.0	12.6 - 17.5	5,500	4.8	3.6 - 6.1	14,300	12.6	10.7 - 14.5	114,100
65-74	61,600	71.7	68.6 - 74.8	8,300	9.7	7.9 - 11.4	5,200	6.0	3.9 - 8.1	10,800	12.6	10.5 - 14.8	85,900
75+	40,800	65.3	62.0 - 68.6	5,300	8.5	6.7 - 10.3	3,200	5.1	3.6 - 6.5	13,200	21.2	18.3 - 24.0	62,500

Phys/mntl hlth bad past 30 days by State, County, Island, Community, BRFSS Age Group, DOH Race-Ethnicity, Gender, Education Level, Employment Status (Grouped), Household Income, Poverty Level, Marital Status (Grouped), Married, Health Care Coverage, for the Year(s) - 2000-2002, 2001-2003, 2002-2004, 2003-2005, 2004-2006, 2005-2007, 2006-2008, 2007-2009, 2008-2010

Note: Weighted numbers (#) represent 3-yr averages, percentages and 95% confidence intervals; Respondents aged 18 years and older; n/r (Not Reportable) - If the unweighted total responses for a dimension (row) is <50 that row will not be shown; n/a (Not Available) - Not asked of a subset of respondents

Year: 2000-2002

DOH Race-Ethnicity	Zero days			1 to 6 days			7 to 13 days			14 or more days			Estimated Population (3-Yr Avg)
	#	%	C.I. (95%)	#	%	C.I. (95%)	#	%	C.I. (95%)	#	%	C.I. (95%)	#
Caucasian	174,800	60.0	58.3 - 61.6	58,800	20.2	18.8 - 21.5	19,700	6.8	5.9 - 7.6	38,000	13.1	11.9 - 14.2	291,400
Native Hawaiian	73,200	60.2	57.3 - 63.1	22,900	18.8	16.4 - 21.2	9,400	7.7	6.3 - 9.2	16,100	13.3	11.4 - 15.1	121,600
Chinese	34,700	62.9	58.6 - 67.1	11,800	21.4	17.7 - 25.2	3,200	5.8	3.7 - 7.9	5,500	9.9	7.5 - 12.3	55,200
Filipino	87,200	66.1	63.0 - 69.2	22,800	17.3	15.0 - 19.5	9,400	7.2	4.9 - 9.4	12,500	9.5	7.7 - 11.2	131,900
Japanese	129,800	69.0	66.9 - 71.0	29,600	15.7	14.1 - 17.4	11,200	5.9	4.9 - 7.0	17,600	9.3	8.1 - 10.6	188,100
Black	9,200	58.2	50.0 - 66.5	4,200	26.3	18.5 - 34.1	900	5.5	1.9 - 9.1	1,600	10.0	5.4 - 14.6	15,800
Native Alaskan/ American Indian	1,900	54.4	40.4 - 68.4	500	14.9	4.9 - 25.0	200	5.2	0.3 - 10.1	900	25.5	13.4 - 37.6	3,400
Other Asian	14,200	67.1	60.1 - 74.1	3,300	15.6	9.9 - 21.3	1,500	7.3	3.7 - 10.8	2,100	10.0	5.7 - 14.3	21,200
Other Pacific Islander	10,300	61.2	52.0 - 70.3	2,600	15.5	9.1 - 21.9	1,300	8.0	3.4 - 12.6	2,600	15.3	7.8 - 22.9	16,800
Mixed Ethnicity	4,200	56.9	47.2 - 66.7	1,800	24.5	16.5 - 32.6	600	7.9	1.9 - 13.9	800	10.6	4.5 - 16.8	7,300
Other	16,400	61.9	55.5 - 68.4	5,300	20.1	14.7 - 25.5	1,500	5.5	2.0 - 9.0	3,300	12.5	8.5 - 16.4	26,500

Phys/mentl hlth bad past 30 days by State, County, Island, Community, BRFSS Age Group, DOH Race-Ethnicity, Gender, Education Level, Employment Status (Grouped), Household Income, Poverty Level, Marital Status (Grouped), Married, Health Care Coverage, for the Year(s) - 2000-2002, 2001-2003, 2002-2004, 2003-2005, 2004-2006, 2005-2007, 2006-2008, 2007-2009, 2008-2010

Note: Weighted numbers (#) represent 3-yr averages, percentages and 95% confidence intervals; Respondents aged 18 years and older; n/r (Not Reportable) - If the unweighted total responses for a dimension (row) is <50 that row will not be shown; n/a (Not Available) - Not asked of a subset of respondents

Year: 2000-2002

Gender	Zero days			1 to 6 days			7 to 13 days			14 or more days			Estimated Population (3-Yr Avg)
	#	%	C.I. (95%)	#	%	C.I. (95%)	#	%	C.I. (95%)	#	%	C.I. (95%)	#
Male	294,800	66.6	65.0 - 68.1	77,100	17.4	16.1 - 18.7	26,100	5.9	5.0 - 6.7	45,000	10.2	9.2 - 11.1	442,900
Female	263,300	59.9	58.6 - 61.3	87,000	19.8	18.7 - 20.9	32,900	7.5	6.7 - 8.3	56,100	12.8	11.9 - 13.7	439,300

Education Level	Zero days			1 to 6 days			7 to 13 days			14 or more days			Estimated Population (3-Yr Avg)
	#	%	C.I. (95%)	#	%	C.I. (95%)	#	%	C.I. (95%)	#	%	C.I. (95%)	#
Never attended school/ Only Kindergarten to Grades 8	11,300	61.2	53.0 - 69.4	3,000	16.2	7.9 - 24.5	1,000	5.2	2.3 - 8.0	3,200	17.4	11.9 - 23.0	18,500
Grades 9 thru 11 (Some High School)	24,300	62.8	57.2 - 68.4	4,600	11.8	8.4 - 15.2	2,800	7.3	3.0 - 11.6	7,000	18.2	14.2 - 22.1	38,700
Grades 12 or GED (High School Grad)	190,400	64.8	63.1 - 66.6	47,200	16.1	14.7 - 17.4	18,200	6.2	5.4 - 7.0	37,900	12.9	11.7 - 14.1	293,700
College 1 to 3 years (Some College/ Tech)	159,700	61.0	59.0 - 62.9	52,900	20.2	18.6 - 21.8	20,100	7.7	6.4 - 9.0	29,300	11.2	10.0 - 12.4	262,000
College 4 years or more (College Grad)	171,100	63.9	62.1 - 65.6	56,400	21.1	19.6 - 22.5	16,900	6.3	5.4 - 7.2	23,600	8.8	7.9 - 9.7	268,000

Phys/mntl hlth bad past 30 days by State, County, Island, Community, BRFSS Age Group, DOH Race-Ethnicity, Gender, Education Level, Employment Status (Grouped), Household Income, Poverty Level, Marital Status (Grouped), Married, Health Care Coverage, for the Year(s) - 2000-2002, 2001-2003, 2002-2004, 2003-2005, 2004-2006, 2005-2007, 2006-2008, 2007-2009, 2008-2010

Note: Weighted numbers (#) represent 3-yr averages, percentages and 95% confidence intervals; Respondents aged 18 years and older; n/r (Not Reportable) - If the unweighted total responses for a dimension (row) is <50 that row will not be shown; n/a (Not Available) - Not asked of a subset of respondents

Year: 2000-2002

Employment Status (Grouped)	Zero days			1 to 6 days			7 to 13 days			14 or more days			Estimated Population (3-Yr Avg)
	#	%	C.I. (95%)	#	%	C.I. (95%)	#	%	C.I. (95%)	#	%	C.I. (95%)	#
Employed	375,300	64.2	63.0 - 65.5	118,600	20.3	19.3 - 21.3	38,900	6.6	6.0 - 7.3	51,700	8.8	8.1 - 9.6	584,500
Unemployed	16,200	50.9	44.8 - 57.0	7,200	22.5	16.9 - 28.2	2,900	9.2	5.2 - 13.1	5,600	17.4	13.4 - 21.5	31,900
Retired/Unable to work	117,200	65.7	63.5 - 67.9	19,400	10.9	9.3 - 12.5	9,400	5.3	4.1 - 6.5	32,400	18.2	16.5 - 19.9	178,400
Student/Homemaker	49,000	56.5	53.0 - 60.0	18,800	21.7	18.8 - 24.6	7,800	9.0	6.9 - 11.1	11,100	12.8	10.5 - 15.1	86,700

Phys/mentl hlth bad past 30 days by State, County, Island, Community, BRFSS Age Group, DOH Race-Ethnicity, Gender, Education Level, Employment Status (Grouped), Household Income, Poverty Level, Marital Status (Grouped), Married, Health Care Coverage, for the Year(s) - 2000-2002, 2001-2003, 2002-2004, 2003-2005, 2004-2006, 2005-2007, 2006-2008, 2007-2009, 2008-2010

Note: Weighted numbers (#) represent 3-yr averages, percentages and 95% confidence intervals; Respondents aged 18 years and older; n/r (Not Reportable) - If the unweighted total responses for a dimension (row) is <50 that row will not be shown; n/a (Not Available) - Not asked of a subset of respondents

Year: 2000-2002

Household Income	Zero days			1 to 6 days			7 to 13 days			14 or more days			Estimated Population (3-Yr Avg)
	#	%	C.I. (95%)	#	%	C.I. (95%)	#	%	C.I. (95%)	#	%	C.I. (95%)	#
Less than \$10,000	20,200	54.3	49.4 - 59.3	7,600	20.3	15.9 - 24.6	2,100	5.6	3.3 - 7.9	7,400	19.8	16.2 - 23.4	37,300
\$10,000 to \$14,999	23,100	57.3	52.7 - 62.0	7,000	17.2	13.8 - 20.7	3,500	8.7	6.3 - 11.2	6,700	16.7	13.3 - 20.1	40,300
\$15,000 to \$19,999	22,500	55.7	50.3 - 61.2	9,300	23.0	17.9 - 28.0	3,900	9.8	5.5 - 14.0	4,700	11.5	8.7 - 14.3	40,400
\$20,000 to \$24,999	34,500	62.8	58.2 - 67.4	10,600	19.3	15.8 - 22.8	4,200	7.6	3.9 - 11.4	5,600	10.2	8.0 - 12.4	54,900
\$25,000 to \$34,999	57,300	62.3	59.3 - 65.3	17,700	19.3	17.0 - 21.6	5,700	6.2	4.9 - 7.6	11,200	12.2	10.0 - 14.3	92,000
\$35,000 to \$49,999	83,000	60.8	58.2 - 63.4	27,700	20.3	18.2 - 22.4	11,700	8.6	7.0 - 10.1	14,100	10.3	8.7 - 11.9	136,500
\$50,000 to \$74,999	79,700	64.2	61.6 - 66.9	24,600	19.9	17.8 - 22.0	7,700	6.2	4.7 - 7.8	12,000	9.6	8.0 - 11.3	124,000
\$75,000 or more	85,300	66.4	63.8 - 69.0	26,800	20.9	18.6 - 23.1	7,000	5.5	4.3 - 6.7	9,300	7.3	5.8 - 8.7	128,500

Phys/mtl hlth bad past 30 days by State, County, Island, Community, BRFSS Age Group, DOH Race-Ethnicity, Gender, Education Level, Employment Status (Grouped), Household Income, Poverty Level, Marital Status (Grouped), Married, Health Care Coverage, for the Year(s) - 2000-2002, 2001-2003, 2002-2004, 2003-2005, 2004-2006, 2005-2007, 2006-2008, 2007-2009, 2008-2010

Note: Weighted numbers (#) represent 3-yr averages, percentages and 95% confidence intervals; Respondents aged 18 years and older; n/r (Not Reportable) - If the unweighted total responses for a dimension (row) is <50 that row will not be shown; n/a (Not Available) - Not asked of a subset of respondents

Year: 2000-2002

Poverty Level	Zero days			1 to 6 days			7 to 13 days			14 or more days			Estimated Population (3-Yr Avg)
	#	%	C.I. (95%)	#	%	C.I. (95%)	#	%	C.I. (95%)	#	%	C.I. (95%)	#
0-130%	74,300	57.2	54.1 - 60.4	26,400	20.3	17.7 - 22.9	10,500	8.1	5.8 - 10.3	18,600	14.4	12.5 - 16.3	129,800
131-185%	60,200	62.6	59.6 - 65.7	18,100	18.8	16.4 - 21.2	7,600	7.9	6.2 - 9.7	10,200	10.6	8.7 - 12.6	96,100
186+%	271,100	63.4	62.0 - 64.7	86,900	20.3	19.2 - 21.4	27,800	6.5	5.8 - 7.2	42,100	9.8	9.0 - 10.7	428,000

Marital Status (Grouped)	Zero days			1 to 6 days			7 to 13 days			14 or more days			Estimated Population (3-Yr Avg)
	#	%	C.I. (95%)	#	%	C.I. (95%)	#	%	C.I. (95%)	#	%	C.I. (95%)	#
Married	340,300	66.5	65.2 - 67.8	88,500	17.3	16.3 - 18.3	31,700	6.2	5.5 - 6.9	51,200	10.0	9.2 - 10.8	511,700
Unmarried Couple	7,500	54.1	45.7 - 62.5	3,200	23.0	14.7 - 31.2	1,300	9.6	5.6 - 13.5	1,800	13.4	7.1 - 19.6	13,800
Widowed	29,200	59.0	54.8 - 63.2	6,600	13.3	10.6 - 15.9	3,200	6.5	3.2 - 9.9	10,500	21.2	17.8 - 24.6	49,500
Other	181,100	58.9	57.1 - 60.8	65,900	21.4	19.9 - 23.0	22,700	7.4	6.4 - 8.4	37,500	12.2	11.1 - 13.3	307,200

Phys/mntl hlth bad past 30 days by State, County, Island, Community, BRFSS Age Group, DOH Race-Ethnicity, Gender, Education Level, Employment Status (Grouped), Household Income, Poverty Level, Marital Status (Grouped), Married, Health Care Coverage, for the Year(s) - 2000-2002, 2001-2003, 2002-2004, 2003-2005, 2004-2006, 2005-2007, 2006-2008, 2007-2009, 2008-2010

Note: Weighted numbers (#) represent 3-yr averages, percentages and 95% confidence intervals; Respondents aged 18 years and older; n/r (Not Reportable) - If the unweighted total responses for a dimension (row) is <50 that row will not be shown; n/a (Not Available) - Not asked of a subset of respondents

Year: 2000-2002

Married	Zero days			1 to 6 days			7 to 13 days			14 or more days			Estimated Population (3-Yr Avg)
	#	%	C.I. (95%)	#	%	C.I. (95%)	#	%	C.I. (95%)	#	%	C.I. (95%)	#
Yes	347,000	66.1	64.8 - 67.4	90,800	17.3	16.3 - 18.3	32,500	6.2	5.5 - 6.9	54,500	10.4	9.6 - 11.2	524,800
No	210,100	59.0	57.3 - 60.7	73,200	20.5	19.1 - 22.0	26,400	7.4	6.4 - 8.4	46,600	13.1	12.0 - 14.1	356,300

Health Care Coverage	Zero days			1 to 6 days			7 to 13 days			14 or more days			Estimated Population (3-Yr Avg)
	#	%	C.I. (95%)	#	%	C.I. (95%)	#	%	C.I. (95%)	#	%	C.I. (95%)	#
Yes	518,800	63.8	62.7 - 64.8	149,600	18.4	17.5 - 19.2	53,800	6.6	6.0 - 7.2	91,700	11.3	10.6 - 11.9	813,800
No	38,300	57.0	53.0 - 60.9	14,500	21.6	18.2 - 25.0	5,200	7.8	5.5 - 10.0	9,200	13.7	11.0 - 16.4	67,300