

# PRAMS Health Indicator 5-Year Aggregate Report - Pregnancy confirmation after the first trimester- for the State of Hawaii, for the Year(s) 2000-2004;2001-2005;2002-2006;2003-2007;2004-2008;2005-2009;2006-2010;2007-2011

PRAMS Health Indicator 5-Year Aggregate Report - Pregnancy confirmation after the first trimester- by State;County;DOH Race-Ethnicity;PRAMS Age Group;Infant Gender;Married;Poverty Level;Income (2004-2011);Birthweight;Smoke 3rd Trimester;Smoke Before Pregnant;WIC During Pregnancy, for the Year(s) 2000-2004;2001-2005;2002-2006;2003-2007;2004-2008;2005-2009;2006-2010;2007-2011

*Note: Weighted counts (#) represent 5-yr averages, rounded to the nearest hundred; n/r (Not Reportable) - If the unweighted total responses for a dimension (row) is <30 that row will not be shown*

*The trend analysis section shows the trend for the selected health variable over selected years in a table and a graph. 5-Year Weighted Total Responses: This number is a weighted representation of the mothers of babies delivered in a given year, who responded to a particular question in the survey. For most questions this will be the mothers of all babies delivered in a given year. For some secondary questions only a subset of the population was asked the question. For example, all survey participants were asked if they smoked during pregnancy, but only those who answered yes were asked how many cigarettes a day. If a dimension value is unknown for a particular survey record, that record will not be included in the counts for that particular dimension.*

*Note: Data collection for household income changed in 2004 and again in 2012. Because of this, 5-year aggregate data does not exist for all 5-year aggregate periods.*

*Below are the indicators included in this report and the long description for each indicator.*

PRAMS Health Indicator	Health Indicator Description
Pregnancy confirmation after the first trimester	Pregnancy confirmation after the first trimester

*Suggested citation:*

*Hawaii Health Data Warehouse, Hawaii State Department of Health, Pregnancy Risk Assessment Monitoring System, (report title and years), Report Created: 9/28/15*

*For documentation on other terms and coding in this report, please go to the following links:*

[Click here to access PRAMS documentation](#)

[Click here to access DOH-Race Ethnicity coding](#)

[Click here to access The Hawai'i Data Guide](#)

**For questions about this report, please contact  
The Hawai'i Health Data Warehouse**

[profiles@hhdw.org](mailto:profiles@hhdw.org)

**(855) 946-5899 x15**

**PRAMS Health Indicator 5-Year Aggregate Report - Pregnancy confirmation after the first trimester- for the State of Hawaii, for the Year(s) 2000-2004;2001-2005;2002-2006;2003-2007;2004-2008;2005-2009;2006-2010;2007-2011**

*Note: Weighted counts (#) represent 5-yr averages, rounded to the nearest hundred; n/r (Not Reportable) - If the unweighted total responses for a dimension (row) is <30 that row will not be shown*

Years	Yes			No			Weighted Total Responses (5-Yr Avg)
	#	%	C.I.(95%)	#	%	C.I.(95%)	#
2000-2004	800	5.0	4.6 - 5.5	15,600	95.0	94.5 - 95.4	16,400
2001-2005	800	5.0	4.6 - 5.5	15,600	95.0	94.5 - 95.4	16,400
2002-2006	900	5.2	4.7 - 5.7	15,800	94.8	94.3 - 95.3	16,700
2003-2007	900	5.3	4.8 - 5.8	16,000	94.7	94.2 - 95.2	16,900
2004-2008	900	5.1	4.6 - 5.7	16,200	94.9	94.3 - 95.4	17,000
2005-2009	900	5.3	4.8 - 5.9	16,200	94.7	94.1 - 95.2	17,100
2006-2010	900	4.9	4.4 - 5.5	16,500	95.1	94.5 - 95.6	17,300
2007-2011	800	4.6	4.1 - 5.2	16,600	95.4	94.8 - 95.9	17,400

**PRAMS Health Indicator 5-Year Aggregate Report - Pregnancy confirmation after the first trimester- for the State of Hawaii, for the Year(s) 2000-2004;2001-2005;2002-2006;2003-2007;2004-2008;2005-2009;2006-2010;2007-2011**

*Note: Weighted counts (#) represent 5-yr averages, rounded to the nearest hundred; n/r (Not Reportable) - If the unweighted total responses for a dimension (row) is <30 that row will not be shown*

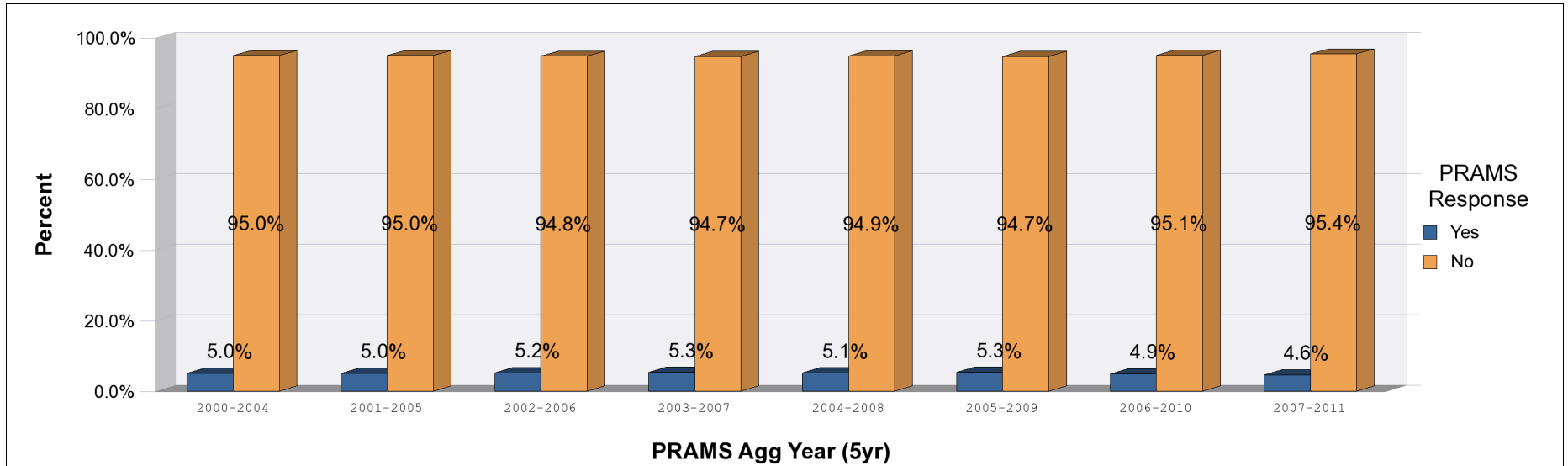

**PRAMS Health Indicator 5-Year Aggregate Report - Pregnancy confirmation after the first trimester- by State;County;DOH Race-Ethnicity;PRAMS Age Group;Infant Gender;Married;Poverty Level;Income (2004-2011);Birthweight;Smoke 3rd Trimester;Smoke Before Pregnant;WIC During Pregnancy, for the Year(s) 2000-2004;2001-2005;2002-2006;2003-2007;2004-2008;2005-2009;2006-2010;2007-2011**

*Note: Weighted counts (#) represent 5-yr averages, rounded to the nearest hundred; n/r (Not Reportable) - If the unweighted total responses for a dimension (row) is <30 that row will not be shown*

**Year: 2007-2011**

State	Yes			No			Weighted Total Responses (5-Yr Avg)
	#	%	C.I.(95%)	#	%	C.I.(95%)	#
<b>Totals</b>	800	4.6	4.1 - 5.2	16,600	95.4	94.8 - 95.9	17,400

County	Yes			No			Weighted Total Responses (5-Yr Avg)
	#	%	C.I.(95%)	#	%	C.I.(95%)	#
<b>Hawaii</b>	100	4.4	3.4 - 5.8	2,200	95.6	94.2 - 96.6	2,300
<b>Honolulu</b>	600	4.7	4.0 - 5.5	11,800	95.3	94.5 - 96.0	12,300
<b>Kauai</b>	<50	3.3	2.1 - 5.1	800	96.7	94.9 - 97.9	800
<b>Maui</b>	100	4.9	3.8 - 6.2	1,900	95.1	93.8 - 96.2	2,000

**PRAMS Health Indicator 5-Year Aggregate Report - Pregnancy confirmation after the first trimester- by State;County;DOH Race-Ethnicity;PRAMS Age Group;Infant Gender;Married;Poverty Level;Income (2004-2011);Birthweight;Smoke 3rd Trimester;Smoke Before Pregnant;WIC During Pregnancy, for the Year(s) 2000-2004;2001-2005;2002-2006;2003-2007;2004-2008;2005-2009;2006-2010;2007-2011**

*Note: Weighted counts (#) represent 5-yr averages, rounded to the nearest hundred; n/r (Not Reportable) - If the unweighted total responses for a dimension (row) is <30 that row will not be shown*

**Year: 2007-2011**

DOH Race-Ethnicity	Yes			No			Weighted Total Responses (5-Yr Avg)
	#	%	C.I.(95%)	#	%	C.I.(95%)	#
Caucasian	100	1.3	0.8 - 2.1	4,200	98.7	97.9 - 99.2	4,200
Native Hawaiian	400	7.0	5.9 - 8.4	4,700	93.0	91.6 - 94.1	5,100
Chinese	<50	2.4	1.1 - 5.0	700	97.6	95.0 - 98.9	700
Filipino	100	3.8	2.7 - 5.2	3,000	96.2	94.8 - 97.3	3,100
Japanese	<50	2.6	1.5 - 4.8	1,700	97.4	95.2 - 98.5	1,700
Other	200	8.0	6.3 - 10.2	2,400	92.0	89.8 - 93.7	2,600

PRAMS Age Group	Yes			No			Weighted Total Responses (5-Yr Avg)
	#	%	C.I.(95%)	#	%	C.I.(95%)	#
<20	200	11.8	9.0 - 15.2	1,200	88.2	84.8 - 91.0	1,300
20-24	300	6.5	5.2 - 8.1	3,800	93.5	91.9 - 94.8	4,100
25-34	300	3.0	2.4 - 3.7	8,600	97.0	96.3 - 97.6	8,900
35+	100	3.5	2.5 - 4.7	2,900	96.5	95.3 - 97.5	3,100

**PRAMS Health Indicator 5-Year Aggregate Report - Pregnancy confirmation after the first trimester- by State;County;DOH Race-Ethnicity;PRAMS Age Group;Infant Gender;Married;Poverty Level;Income (2004-2011);Birthweight;Smoke 3rd Trimester;Smoke Before Pregnant;WIC During Pregnancy, for the Year(s) 2000-2004;2001-2005;2002-2006;2003-2007;2004-2008;2005-2009;2006-2010;2007-2011**

*Note: Weighted counts (#) represent 5-yr averages, rounded to the nearest hundred; n/r (Not Reportable) - If the unweighted total responses for a dimension (row) is <30 that row will not be shown*

**Year: 2007-2011**

Infant Gender	Yes			No			Weighted Total Responses (5-Yr Avg)
	#	%	C.I.(95%)	#	%	C.I.(95%)	#
Male	400	4.7	3.9 - 5.6	8,600	95.3	94.4 - 96.1	9,000
Female	400	4.5	3.8 - 5.3	8,000	95.5	94.7 - 96.2	8,400

Married	Yes			No			Weighted Total Responses (5-Yr Avg)
	#	%	C.I.(95%)	#	%	C.I.(95%)	#
Yes	200	2.3	1.9 - 2.8	10,600	97.7	97.2 - 98.1	10,800
No	600	8.4	7.2 - 9.7	6,000	91.6	90.3 - 92.8	6,600

Poverty Level	Yes			No			Weighted Total Responses (5-Yr Avg)
	#	%	C.I.(95%)	#	%	C.I.(95%)	#
0-130%	600	9.1	7.9 - 10.5	5,600	90.9	89.5 - 92.1	6,100
131-185%	100	2.6	1.7 - 3.9	2,600	97.4	96.1 - 98.3	2,700
186+%	100	1.5	1.0 - 2.1	7,300	98.5	97.9 - 99.0	7,400

**PRAMS Health Indicator 5-Year Aggregate Report - Pregnancy confirmation after the first trimester- by State;County;DOH Race-Ethnicity;PRAMS Age Group;Infant Gender;Married;Poverty Level;Income (2004-2011);Birthweight;Smoke 3rd Trimester;Smoke Before Pregnant;WIC During Pregnancy, for the Year(s) 2000-2004;2001-2005;2002-2006;2003-2007;2004-2008;2005-2009;2006-2010;2007-2011**

*Note: Weighted counts (#) represent 5-yr averages, rounded to the nearest hundred; n/r (Not Reportable) - If the unweighted total responses for a dimension (row) is <30 that row will not be shown*

**Year: 2007-2011**

Income (2004-2011)	Yes			No			Weighted Total Responses (5-Yr Avg)
	#	%	C.I.(95%)	#	%	C.I.(95%)	#
<\$10,000	300	10.9	9.1 - 13.1	2,600	89.1	86.9 - 90.9	2,900
\$10,000-\$24,999	200	6.1	4.7 - 7.8	3,200	93.9	92.2 - 95.3	3,500
\$25,000-\$49,999	100	3.4	2.5 - 4.5	3,900	96.6	95.5 - 97.5	4,100
>=\$50,000	100	1.3	0.8 - 1.9	5,800	98.7	98.1 - 99.2	5,900

Birthweight	Yes			No			Weighted Total Responses (5-Yr Avg)
	#	%	C.I.(95%)	#	%	C.I.(95%)	#
Low birth weight	100	7.0	5.5 - 8.8	1,200	93.0	91.2 - 94.5	1,300
Normal birth weight	700	4.4	3.8 - 5.0	15,400	95.6	95.0 - 96.2	16,100

Smoke 3rd Trimester	Yes			No			Weighted Total Responses (5-Yr Avg)
	#	%	C.I.(95%)	#	%	C.I.(95%)	#
Yes	100	10.2	7.7 - 13.3	1,200	89.8	86.7 - 92.3	1,300
No	700	4.1	3.6 - 4.7	15,100	95.9	95.3 - 96.4	15,800

**PRAMS Health Indicator 5-Year Aggregate Report - Pregnancy confirmation after the first trimester- by State;County;DOH Race-Ethnicity;PRAMS Age Group;Infant Gender;Married;Poverty Level;Income (2004-2011);Birthweight;Smoke 3rd Trimester;Smoke Before Pregnant;WIC During Pregnancy, for the Year(s) 2000-2004;2001-2005;2002-2006;2003-2007;2004-2008;2005-2009;2006-2010;2007-2011**

*Note: Weighted counts (#) represent 5-yr averages, rounded to the nearest hundred; n/r (Not Reportable) - If the unweighted total responses for a dimension (row) is <30 that row will not be shown*

**Year: 2007-2011**

Smoke Before Pregnant	Yes			No			Weighted Total Responses (5-Yr Avg)
	#	%	C.I.(95%)	#	%	C.I.(95%)	#
<b>Yes</b>	200	6.2	5.0 - 7.7	3,300	93.8	92.3 - 95.0	3,500
<b>No</b>	600	4.2	3.6 - 4.9	13,000	95.8	95.1 - 96.4	13,600

WIC During Pregnancy	Yes			No			Weighted Total Responses (5-Yr Avg)
	#	%	C.I.(95%)	#	%	C.I.(95%)	#
<b>Yes</b>	500	6.5	5.5 - 7.5	6,900	93.5	92.5 - 94.5	7,300
<b>No</b>	300	3.2	2.6 - 3.9	9,400	96.8	96.1 - 97.4	9,800



**PRAMS Health Indicator 5-Year Aggregate Report - Pregnancy confirmation after the first trimester- by State;County;DOH Race-Ethnicity;PRAMS Age Group;Infant Gender;Married;Poverty Level;Income (2004-2011);Birthweight;Smoke 3rd Trimester;Smoke Before Pregnant;WIC During Pregnancy, for the Year(s) 2000-2004;2001-2005;2002-2006;2003-2007;2004-2008;2005-2009;2006-2010;2007-2011**

*Note: Weighted counts (#) represent 5-yr averages, rounded to the nearest hundred; n/r (Not Reportable) - If the unweighted total responses for a dimension (row) is <30 that row will not be shown*

**Year: 2006-2010**

State	Yes			No			Weighted Total Responses (5-Yr Avg)
	#	%	C.I.(95%)	#	%	C.I.(95%)	#
<b>Totals</b>	900	4.9	4.4 - 5.5	16,500	95.1	94.5 - 95.6	17,300

County	Yes			No			Weighted Total Responses (5-Yr Avg)
	#	%	C.I.(95%)	#	%	C.I.(95%)	#
<b>Hawaii</b>	100	4.8	3.7 - 6.3	2,100	95.2	93.7 - 96.3	2,200
<b>Honolulu</b>	600	5.0	4.3 - 5.8	11,700	95.0	94.2 - 95.7	12,300
<b>Kauai</b>	<50	4.0	2.5 - 6.2	800	96.0	93.8 - 97.5	800
<b>Maui</b>	100	5.0	3.8 - 6.4	1,800	95.0	93.6 - 96.2	1,900

**PRAMS Health Indicator 5-Year Aggregate Report - Pregnancy confirmation after the first trimester- by State;County;DOH Race-Ethnicity;PRAMS Age Group;Infant Gender;Married;Poverty Level;Income (2004-2011);Birthweight;Smoke 3rd Trimester;Smoke Before Pregnant;WIC During Pregnancy, for the Year(s) 2000-2004;2001-2005;2002-2006;2003-2007;2004-2008;2005-2009;2006-2010;2007-2011**

*Note: Weighted counts (#) represent 5-yr averages, rounded to the nearest hundred; n/r (Not Reportable) - If the unweighted total responses for a dimension (row) is <30 that row will not be shown*

**Year: 2006-2010**

DOH Race-Ethnicity	Yes			No			Weighted Total Responses (5-Yr Avg)
	#	%	C.I.(95%)	#	%	C.I.(95%)	#
Caucasian	100	1.4	1.0 - 2.1	4,100	98.6	97.9 - 99.0	4,200
Native Hawaiian	400	7.4	6.2 - 8.7	4,600	92.6	91.3 - 93.8	5,000
Chinese	<50	2.0	1.2 - 3.1	600	98.0	96.9 - 98.8	700
Filipino	100	4.3	3.2 - 5.8	3,000	95.7	94.2 - 96.8	3,100
Japanese	100	3.0	1.8 - 5.0	1,700	97.0	95.0 - 98.2	1,800
Other	200	8.6	6.9 - 10.7	2,400	91.4	89.3 - 93.1	2,600

PRAMS Age Group	Yes			No			Weighted Total Responses (5-Yr Avg)
	#	%	C.I.(95%)	#	%	C.I.(95%)	#
<20	200	11.5	8.9 - 14.8	1,300	88.5	85.2 - 91.1	1,400
20-24	300	6.3	5.1 - 7.7	3,800	93.7	92.3 - 94.9	4,100
25-34	300	3.7	3.0 - 4.4	8,400	96.3	95.6 - 97.0	8,700
35+	100	3.7	2.8 - 5.0	3,000	96.3	95.0 - 97.2	3,100

**PRAMS Health Indicator 5-Year Aggregate Report - Pregnancy confirmation after the first trimester- by State;County;DOH Race-Ethnicity;PRAMS Age Group;Infant Gender;Married;Poverty Level;Income (2004-2011);Birthweight;Smoke 3rd Trimester;Smoke Before Pregnant;WIC During Pregnancy, for the Year(s) 2000-2004;2001-2005;2002-2006;2003-2007;2004-2008;2005-2009;2006-2010;2007-2011**

*Note: Weighted counts (#) represent 5-yr averages, rounded to the nearest hundred; n/r (Not Reportable) - If the unweighted total responses for a dimension (row) is <30 that row will not be shown*

**Year: 2006-2010**

Infant Gender	Yes			No			Weighted Total Responses (5-Yr Avg)
	#	%	C.I.(95%)	#	%	C.I.(95%)	#
Male	500	5.2	4.4 - 6.0	8,500	94.8	94.0 - 95.6	9,000
Female	400	4.7	4.0 - 5.5	8,000	95.3	94.5 - 96.0	8,300

Married	Yes			No			Weighted Total Responses (5-Yr Avg)
	#	%	C.I.(95%)	#	%	C.I.(95%)	#
Yes	300	2.6	2.1 - 3.1	10,500	97.4	96.9 - 97.9	10,800
No	600	8.9	7.7 - 10.2	5,900	91.1	89.8 - 92.3	6,500

Poverty Level	Yes			No			Weighted Total Responses (5-Yr Avg)
	#	%	C.I.(95%)	#	%	C.I.(95%)	#
0-130%	600	9.5	8.3 - 10.8	5,500	90.5	89.2 - 91.7	6,000
131-185%	100	2.7	1.8 - 3.9	2,500	97.3	96.1 - 98.2	2,600
186+%	100	1.9	1.4 - 2.5	7,300	98.1	97.5 - 98.6	7,400

**PRAMS Health Indicator 5-Year Aggregate Report - Pregnancy confirmation after the first trimester- by State;County;DOH Race-Ethnicity;PRAMS Age Group;Infant Gender;Married;Poverty Level;Income (2004-2011);Birthweight;Smoke 3rd Trimester;Smoke Before Pregnant;WIC During Pregnancy, for the Year(s) 2000-2004;2001-2005;2002-2006;2003-2007;2004-2008;2005-2009;2006-2010;2007-2011**

*Note: Weighted counts (#) represent 5-yr averages, rounded to the nearest hundred; n/r (Not Reportable) - If the unweighted total responses for a dimension (row) is <30 that row will not be shown*

**Year: 2006-2010**

Income (2004-2011)	Yes			No			Weighted Total Responses (5-Yr Avg)
	#	%	C.I.(95%)	#	%	C.I.(95%)	#
<\$10,000	300	11.5	9.7 - 13.7	2,500	88.5	86.3 - 90.3	2,900
\$10,000-\$24,999	200	6.3	5.1 - 7.8	3,300	93.7	92.2 - 94.9	3,500
\$25,000-\$49,999	100	3.7	2.8 - 4.9	3,800	96.3	95.1 - 97.2	4,000
>=\$50,000	100	1.6	1.1 - 2.3	5,800	98.4	97.7 - 98.9	5,800

Birthweight	Yes			No			Weighted Total Responses (5-Yr Avg)
	#	%	C.I.(95%)	#	%	C.I.(95%)	#
Low birth weight	100	7.9	6.2 - 10.1	1,200	92.1	89.9 - 93.8	1,300
Normal birth weight	700	4.7	4.1 - 5.3	15,200	95.3	94.7 - 95.9	16,000

Smoke 3rd Trimester	Yes			No			Weighted Total Responses (5-Yr Avg)
	#	%	C.I.(95%)	#	%	C.I.(95%)	#
Yes	200	11.6	9.1 - 14.7	1,300	88.4	85.3 - 90.9	1,500
No	700	4.3	3.8 - 4.9	14,900	95.7	95.1 - 96.2	15,600

**PRAMS Health Indicator 5-Year Aggregate Report - Pregnancy confirmation after the first trimester- by State;County;DOH Race-Ethnicity;PRAMS Age Group;Infant Gender;Married;Poverty Level;Income (2004-2011);Birthweight;Smoke 3rd Trimester;Smoke Before Pregnant;WIC During Pregnancy, for the Year(s) 2000-2004;2001-2005;2002-2006;2003-2007;2004-2008;2005-2009;2006-2010;2007-2011**

*Note: Weighted counts (#) represent 5-yr averages, rounded to the nearest hundred; n/r (Not Reportable) - If the unweighted total responses for a dimension (row) is <30 that row will not be shown*

**Year: 2006-2010**

Smoke Before Pregnant	Yes			No			Weighted Total Responses (5-Yr Avg)
	#	%	C.I.(95%)	#	%	C.I.(95%)	#
Yes	200	7.1	5.8 - 8.6	3,300	92.9	91.4 - 94.2	3,500
No	600	4.3	3.8 - 5.0	12,900	95.7	95.0 - 96.2	13,500

WIC During Pregnancy	Yes			No			Weighted Total Responses (5-Yr Avg)
	#	%	C.I.(95%)	#	%	C.I.(95%)	#
Yes	500	6.6	5.8 - 7.6	6,700	93.4	92.4 - 94.2	7,200
No	400	3.7	3.1 - 4.4	9,400	96.3	95.6 - 96.9	9,800

**PRAMS Health Indicator 5-Year Aggregate Report - Pregnancy confirmation after the first trimester- by State;County;DOH Race-Ethnicity;PRAMS Age Group;Infant Gender;Married;Poverty Level;Income (2004-2011);Birthweight;Smoke 3rd Trimester;Smoke Before Pregnant;WIC During Pregnancy, for the Year(s) 2000-2004;2001-2005;2002-2006;2003-2007;2004-2008;2005-2009;2006-2010;2007-2011**

*Note: Weighted counts (#) represent 5-yr averages, rounded to the nearest hundred; n/r (Not Reportable) - If the unweighted total responses for a dimension (row) is <30 that row will not be shown*

**Year: 2005-2009**

State	Yes			No			Weighted Total Responses (5-Yr Avg)
	#	%	C.I.(95%)	#	%	C.I.(95%)	#
<b>Totals</b>	900	5.3	4.8 - 5.9	16,200	94.7	94.1 - 95.2	17,100

County	Yes			No			Weighted Total Responses (5-Yr Avg)
	#	%	C.I.(95%)	#	%	C.I.(95%)	#
<b>Hawaii</b>	100	5.1	3.9 - 6.7	2,100	94.9	93.3 - 96.1	2,200
<b>Honolulu</b>	700	5.4	4.7 - 6.1	11,500	94.6	93.9 - 95.3	12,200
<b>Kauai</b>	<50	5.1	3.3 - 7.8	800	94.9	92.2 - 96.7	800
<b>Maui</b>	100	4.9	3.7 - 6.5	1,800	95.1	93.5 - 96.3	1,900

**PRAMS Health Indicator 5-Year Aggregate Report - Pregnancy confirmation after the first trimester- by State;County;DOH Race-Ethnicity;PRAMS Age Group;Infant Gender;Married;Poverty Level;Income (2004-2011);Birthweight;Smoke 3rd Trimester;Smoke Before Pregnant;WIC During Pregnancy, for the Year(s) 2000-2004;2001-2005;2002-2006;2003-2007;2004-2008;2005-2009;2006-2010;2007-2011**

*Note: Weighted counts (#) represent 5-yr averages, rounded to the nearest hundred; n/r (Not Reportable) - If the unweighted total responses for a dimension (row) is <30 that row will not be shown*

**Year: 2005-2009**

DOH Race-Ethnicity	Yes			No			Weighted Total Responses (5-Yr Avg)
	#	%	C.I.(95%)	#	%	C.I.(95%)	#
Caucasian	100	1.7	1.2 - 2.4	4,000	98.3	97.6 - 98.8	4,000
Native Hawaiian	400	8.1	6.9 - 9.5	4,500	91.9	90.5 - 93.1	4,900
Chinese	<50	2.0	1.3 - 3.1	600	98.0	96.9 - 98.7	600
Filipino	100	4.1	3.1 - 5.4	3,000	95.9	94.6 - 96.9	3,100
Japanese	100	3.5	2.2 - 5.4	1,800	96.5	94.6 - 97.8	1,900
Other	200	9.1	7.4 - 11.2	2,300	90.9	88.8 - 92.6	2,500

PRAMS Age Group	Yes			No			Weighted Total Responses (5-Yr Avg)
	#	%	C.I.(95%)	#	%	C.I.(95%)	#
<20	200	10.9	8.4 - 13.9	1,300	89.1	86.1 - 91.6	1,500
20-24	300	6.6	5.4 - 8.0	3,800	93.4	92.0 - 94.6	4,100
25-34	400	4.2	3.6 - 5.0	8,200	95.8	95.0 - 96.4	8,500
35+	100	3.9	3.0 - 5.1	2,900	96.1	94.9 - 97.0	3,000

**PRAMS Health Indicator 5-Year Aggregate Report - Pregnancy confirmation after the first trimester- by State;County;DOH Race-Ethnicity;PRAMS Age Group;Infant Gender;Married;Poverty Level;Income (2004-2011);Birthweight;Smoke 3rd Trimester;Smoke Before Pregnant;WIC During Pregnancy, for the Year(s) 2000-2004;2001-2005;2002-2006;2003-2007;2004-2008;2005-2009;2006-2010;2007-2011**

*Note: Weighted counts (#) represent 5-yr averages, rounded to the nearest hundred; n/r (Not Reportable) - If the unweighted total responses for a dimension (row) is <30 that row will not be shown*

**Year: 2005-2009**

Infant Gender	Yes			No			Weighted Total Responses (5-Yr Avg)
	#	%	C.I.(95%)	#	%	C.I.(95%)	#
Male	500	5.4	4.7 - 6.2	8,400	94.6	93.8 - 95.3	8,900
Female	400	5.2	4.5 - 6.1	7,800	94.8	93.9 - 95.5	8,200

Married	Yes			No			Weighted Total Responses (5-Yr Avg)
	#	%	C.I.(95%)	#	%	C.I.(95%)	#
Yes	300	2.9	2.4 - 3.4	10,400	97.1	96.6 - 97.6	10,700
No	600	9.3	8.2 - 10.6	5,800	90.7	89.4 - 91.8	6,400

Poverty Level	Yes			No			Weighted Total Responses (5-Yr Avg)
	#	%	C.I.(95%)	#	%	C.I.(95%)	#
0-130%	600	10.6	9.4 - 12.0	5,400	89.4	88.0 - 90.6	6,000
131-185%	100	2.8	1.9 - 4.1	2,300	97.2	95.9 - 98.1	2,400
186+%	100	1.8	1.4 - 2.4	7,300	98.2	97.6 - 98.6	7,400



**PRAMS Health Indicator 5-Year Aggregate Report - Pregnancy confirmation after the first trimester- by State;County;DOH Race-Ethnicity;PRAMS Age Group;Infant Gender;Married;Poverty Level;Income (2004-2011);Birthweight;Smoke 3rd Trimester;Smoke Before Pregnant;WIC During Pregnancy, for the Year(s) 2000-2004;2001-2005;2002-2006;2003-2007;2004-2008;2005-2009;2006-2010;2007-2011**

*Note: Weighted counts (#) represent 5-yr averages, rounded to the nearest hundred; n/r (Not Reportable) - If the unweighted total responses for a dimension (row) is <30 that row will not be shown*

**Year: 2005-2009**

Income (2004-2011)	Yes			No			Weighted Total Responses (5-Yr Avg)
	#	%	C.I.(95%)	#	%	C.I.(95%)	#
<\$10,000	400	12.9	10.9 - 15.2	2,400	87.1	84.8 - 89.1	2,800
\$10,000-\$24,999	300	7.2	5.9 - 8.6	3,300	92.8	91.4 - 94.1	3,600
\$25,000-\$49,999	100	3.5	2.7 - 4.6	3,800	96.5	95.4 - 97.3	3,900
>=\$50,000	100	1.6	1.1 - 2.2	5,600	98.4	97.8 - 98.9	5,700

Birthweight	Yes			No			Weighted Total Responses (5-Yr Avg)
	#	%	C.I.(95%)	#	%	C.I.(95%)	#
Low birth weight	100	7.0	5.2 - 9.3	1,200	93.0	90.7 - 94.8	1,300
Normal birth weight	800	5.2	4.6 - 5.8	15,000	94.8	94.2 - 95.4	15,800

Smoke 3rd Trimester	Yes			No			Weighted Total Responses (5-Yr Avg)
	#	%	C.I.(95%)	#	%	C.I.(95%)	#
Yes	200	13.3	10.7 - 16.5	1,300	86.7	83.5 - 89.3	1,500
No	700	4.5	4.0 - 5.1	14,600	95.5	94.9 - 96.0	15,300

**PRAMS Health Indicator 5-Year Aggregate Report - Pregnancy confirmation after the first trimester- by State;County;DOH Race-Ethnicity;PRAMS Age Group;Infant Gender;Married;Poverty Level;Income (2004-2011);Birthweight;Smoke 3rd Trimester;Smoke Before Pregnant;WIC During Pregnancy, for the Year(s) 2000-2004;2001-2005;2002-2006;2003-2007;2004-2008;2005-2009;2006-2010;2007-2011**

*Note: Weighted counts (#) represent 5-yr averages, rounded to the nearest hundred; n/r (Not Reportable) - If the unweighted total responses for a dimension (row) is <30 that row will not be shown*

**Year: 2005-2009**

Smoke Before Pregnant	Yes			No			Weighted Total Responses (5-Yr Avg)
	#	%	C.I.(95%)	#	%	C.I.(95%)	#
<b>Yes</b>	300	8.3	6.9 - 9.9	3,200	91.7	90.1 - 93.1	3,500
<b>No</b>	600	4.5	3.9 - 5.1	12,700	95.5	94.9 - 96.1	13,300

WIC During Pregnancy	Yes			No			Weighted Total Responses (5-Yr Avg)
	#	%	C.I.(95%)	#	%	C.I.(95%)	#
<b>Yes</b>	500	7.1	6.2 - 8.1	6,600	92.9	91.9 - 93.8	7,100
<b>No</b>	400	4.0	3.3 - 4.7	9,300	96.0	95.3 - 96.7	9,700

**PRAMS Health Indicator 5-Year Aggregate Report - Pregnancy confirmation after the first trimester- by State;County;DOH Race-Ethnicity;PRAMS Age Group;Infant Gender;Married;Poverty Level;Income (2004-2011);Birthweight;Smoke 3rd Trimester;Smoke Before Pregnant;WIC During Pregnancy, for the Year(s) 2000-2004;2001-2005;2002-2006;2003-2007;2004-2008;2005-2009;2006-2010;2007-2011**

*Note: Weighted counts (#) represent 5-yr averages, rounded to the nearest hundred; n/r (Not Reportable) - If the unweighted total responses for a dimension (row) is <30 that row will not be shown*

**Year: 2004-2008**

State	Yes			No			Weighted Total Responses (5-Yr Avg)
	#	%	C.I.(95%)	#	%	C.I.(95%)	#
<b>Totals</b>	900	5.1	4.6 - 5.7	16,200	94.9	94.3 - 95.4	17,000

County	Yes			No			Weighted Total Responses (5-Yr Avg)
	#	%	C.I.(95%)	#	%	C.I.(95%)	#
<b>Hawaii</b>	100	5.2	3.9 - 6.9	2,100	94.8	93.1 - 96.1	2,200
<b>Honolulu</b>	600	5.2	4.7 - 5.9	11,600	94.8	94.1 - 95.3	12,200
<b>Kauai</b>	<50	4.9	3.1 - 7.8	800	95.1	92.2 - 96.9	800
<b>Maui</b>	100	4.4	3.1 - 6.0	1,800	95.6	94.0 - 96.9	1,800

**PRAMS Health Indicator 5-Year Aggregate Report - Pregnancy confirmation after the first trimester- by State;County;DOH Race-Ethnicity;PRAMS Age Group;Infant Gender;Married;Poverty Level;Income (2004-2011);Birthweight;Smoke 3rd Trimester;Smoke Before Pregnant;WIC During Pregnancy, for the Year(s) 2000-2004;2001-2005;2002-2006;2003-2007;2004-2008;2005-2009;2006-2010;2007-2011**

*Note: Weighted counts (#) represent 5-yr averages, rounded to the nearest hundred; n/r (Not Reportable) - If the unweighted total responses for a dimension (row) is <30 that row will not be shown*

**Year: 2004-2008**

DOH Race-Ethnicity	Yes			No			Weighted Total Responses (5-Yr Avg)
	#	%	C.I.(95%)	#	%	C.I.(95%)	#
Caucasian	100	1.8	1.3 - 2.5	3,900	98.2	97.5 - 98.7	4,000
Native Hawaiian	400	8.4	7.2 - 9.8	4,300	91.6	90.2 - 92.8	4,700
Chinese	<50	2.4	1.6 - 3.5	600	97.6	96.5 - 98.4	600
Filipino	100	4.0	3.2 - 5.0	3,000	96.0	95.0 - 96.8	3,100
Japanese	<50	2.2	1.4 - 3.4	2,000	97.8	96.6 - 98.6	2,000
Other	200	8.5	7.0 - 10.4	2,300	91.5	89.6 - 93.0	2,600

PRAMS Age Group	Yes			No			Weighted Total Responses (5-Yr Avg)
	#	%	C.I.(95%)	#	%	C.I.(95%)	#
<20	200	11.8	9.4 - 14.8	1,200	88.2	85.2 - 90.6	1,400
20-24	200	6.1	5.0 - 7.3	3,900	93.9	92.7 - 95.0	4,100
25-34	300	4.0	3.4 - 4.7	8,100	96.0	95.3 - 96.6	8,400
35+	100	3.8	2.9 - 5.0	3,000	96.2	95.0 - 97.1	3,100

**PRAMS Health Indicator 5-Year Aggregate Report - Pregnancy confirmation after the first trimester- by State;County;DOH Race-Ethnicity;PRAMS Age Group;Infant Gender;Married;Poverty Level;Income (2004-2011);Birthweight;Smoke 3rd Trimester;Smoke Before Pregnant;WIC During Pregnancy, for the Year(s) 2000-2004;2001-2005;2002-2006;2003-2007;2004-2008;2005-2009;2006-2010;2007-2011**

*Note: Weighted counts (#) represent 5-yr averages, rounded to the nearest hundred; n/r (Not Reportable) - If the unweighted total responses for a dimension (row) is <30 that row will not be shown*

**Year: 2004-2008**

Infant Gender	Yes			No			Weighted Total Responses (5-Yr Avg)
	#	%	C.I.(95%)	#	%	C.I.(95%)	#
Male	500	5.3	4.6 - 6.1	8,400	94.7	93.9 - 95.4	8,900
Female	400	4.9	4.3 - 5.7	7,700	95.1	94.3 - 95.7	8,100

Married	Yes			No			Weighted Total Responses (5-Yr Avg)
	#	%	C.I.(95%)	#	%	C.I.(95%)	#
Yes	300	2.8	2.4 - 3.3	10,700	97.2	96.7 - 97.6	11,000
No	600	9.4	8.3 - 10.6	5,400	90.6	89.4 - 91.7	6,000

Poverty Level	Yes			No			Weighted Total Responses (5-Yr Avg)
	#	%	C.I.(95%)	#	%	C.I.(95%)	#
0-130%	600	9.9	8.8 - 11.1	5,500	90.1	88.9 - 91.2	6,100
131-185%	100	3.4	2.4 - 4.8	2,200	96.6	95.2 - 97.6	2,200
186+%	100	1.5	1.2 - 2.0	7,400	98.5	98.0 - 98.8	7,500

**PRAMS Health Indicator 5-Year Aggregate Report - Pregnancy confirmation after the first trimester- by State;County;DOH Race-Ethnicity;PRAMS Age Group;Infant Gender;Married;Poverty Level;Income (2004-2011);Birthweight;Smoke 3rd Trimester;Smoke Before Pregnant;WIC During Pregnancy, for the Year(s) 2000-2004;2001-2005;2002-2006;2003-2007;2004-2008;2005-2009;2006-2010;2007-2011**

*Note: Weighted counts (#) represent 5-yr averages, rounded to the nearest hundred; n/r (Not Reportable) - If the unweighted total responses for a dimension (row) is <30 that row will not be shown*

**Year: 2004-2008**

Income (2004-2011)	Yes			No			Weighted Total Responses (5-Yr Avg)
	#	%	C.I.(95%)	#	%	C.I.(95%)	#
<\$10,000	300	12.5	10.7 - 14.6	2,400	87.5	85.4 - 89.3	2,700
\$10,000-\$24,999	300	7.1	5.9 - 8.5	3,400	92.9	91.5 - 94.1	3,700
\$25,000-\$49,999	100	2.9	2.2 - 3.8	3,900	97.1	96.2 - 97.8	4,100
>=\$50,000	100	1.4	1.0 - 1.9	5,400	98.6	98.1 - 99.0	5,500

Birthweight	Yes			No			Weighted Total Responses (5-Yr Avg)
	#	%	C.I.(95%)	#	%	C.I.(95%)	#
Low birth weight	100	6.5	4.7 - 8.9	1,200	93.5	91.1 - 95.3	1,200
Normal birth weight	800	5.0	4.5 - 5.6	15,000	95.0	94.4 - 95.5	15,800

Smoke 3rd Trimester	Yes			No			Weighted Total Responses (5-Yr Avg)
	#	%	C.I.(95%)	#	%	C.I.(95%)	#
Yes	200	12.4	9.9 - 15.3	1,300	87.6	84.7 - 90.1	1,400
No	700	4.4	4.0 - 5.0	14,600	95.6	95.0 - 96.0	15,300

**PRAMS Health Indicator 5-Year Aggregate Report - Pregnancy confirmation after the first trimester- by State;County;DOH Race-Ethnicity;PRAMS Age Group;Infant Gender;Married;Poverty Level;Income (2004-2011);Birthweight;Smoke 3rd Trimester;Smoke Before Pregnant;WIC During Pregnancy, for the Year(s) 2000-2004;2001-2005;2002-2006;2003-2007;2004-2008;2005-2009;2006-2010;2007-2011**

*Note: Weighted counts (#) represent 5-yr averages, rounded to the nearest hundred; n/r (Not Reportable) - If the unweighted total responses for a dimension (row) is <30 that row will not be shown*

**Year: 2004-2008**

Smoke Before Pregnant	Yes			No			Weighted Total Responses (5-Yr Avg)
	#	%	C.I.(95%)	#	%	C.I.(95%)	#
Yes	300	7.8	6.5 - 9.3	3,200	92.2	90.7 - 93.5	3,500
No	600	4.4	3.9 - 5.0	12,700	95.6	95.0 - 96.1	13,300

WIC During Pregnancy	Yes			No			Weighted Total Responses (5-Yr Avg)
	#	%	C.I.(95%)	#	%	C.I.(95%)	#
Yes	500	7.1	6.2 - 8.1	6,700	92.9	91.9 - 93.8	7,200
No	300	3.6	3.0 - 4.2	9,200	96.4	95.8 - 97.0	9,500

**PRAMS Health Indicator 5-Year Aggregate Report - Pregnancy confirmation after the first trimester- by State;County;DOH Race-Ethnicity;PRAMS Age Group;Infant Gender;Married;Poverty Level;Income (2004-2011);Birthweight;Smoke 3rd Trimester;Smoke Before Pregnant;WIC During Pregnancy, for the Year(s) 2000-2004;2001-2005;2002-2006;2003-2007;2004-2008;2005-2009;2006-2010;2007-2011**

*Note: Weighted counts (#) represent 5-yr averages, rounded to the nearest hundred; n/r (Not Reportable) - If the unweighted total responses for a dimension (row) is <30 that row will not be shown*

**Year: 2003-2007**

State	Yes			No			Weighted Total Responses (5-Yr Avg)
	#	%	C.I.(95%)	#	%	C.I.(95%)	#
<b>Totals</b>	900	5.3	4.8 - 5.8	16,000	94.7	94.2 - 95.2	16,900

County	Yes			No			Weighted Total Responses (5-Yr Avg)
	#	%	C.I.(95%)	#	%	C.I.(95%)	#
<b>Hawaii</b>	100	6.5	5.1 - 8.1	2,000	93.5	91.9 - 94.9	2,100
<b>Honolulu</b>	600	5.3	4.7 - 6.0	11,600	94.7	94.0 - 95.3	12,200
<b>Kauai</b>	<50	5.5	3.6 - 8.1	800	94.5	91.9 - 96.4	800
<b>Maui</b>	100	3.9	2.8 - 5.5	1,700	96.1	94.5 - 97.2	1,800



**PRAMS Health Indicator 5-Year Aggregate Report - Pregnancy confirmation after the first trimester- by State;County;DOH Race-Ethnicity;PRAMS Age Group;Infant Gender;Married;Poverty Level;Income (2004-2011);Birthweight;Smoke 3rd Trimester;Smoke Before Pregnant;WIC During Pregnancy, for the Year(s) 2000-2004;2001-2005;2002-2006;2003-2007;2004-2008;2005-2009;2006-2010;2007-2011**

*Note: Weighted counts (#) represent 5-yr averages, rounded to the nearest hundred; n/r (Not Reportable) - If the unweighted total responses for a dimension (row) is <30 that row will not be shown*

**Year: 2003-2007**

DOH Race-Ethnicity	Yes			No			Weighted Total Responses (5-Yr Avg)
	#	%	C.I.(95%)	#	%	C.I.(95%)	#
Caucasian	100	1.8	1.3 - 2.6	3,800	98.2	97.4 - 98.7	3,800
Native Hawaiian	400	8.5	7.4 - 9.8	4,300	91.5	90.2 - 92.6	4,700
Chinese	<50	1.6	1.0 - 2.5	600	98.4	97.5 - 99.0	600
Filipino	100	4.5	3.6 - 5.7	3,100	95.5	94.3 - 96.4	3,200
Japanese	100	2.8	1.8 - 4.2	2,000	97.2	95.8 - 98.2	2,000
Other	200	8.6	6.9 - 10.6	2,300	91.4	89.4 - 93.1	2,500

PRAMS Age Group	Yes			No			Weighted Total Responses (5-Yr Avg)
	#	%	C.I.(95%)	#	%	C.I.(95%)	#
<20	200	13.4	10.9 - 16.4	1,200	86.6	83.6 - 89.1	1,400
20-24	300	6.6	5.5 - 7.9	3,900	93.4	92.1 - 94.5	4,100
25-34	300	4.0	3.4 - 4.7	8,000	96.0	95.3 - 96.6	8,300
35+	100	3.4	2.5 - 4.5	2,900	96.6	95.5 - 97.5	3,000

**PRAMS Health Indicator 5-Year Aggregate Report - Pregnancy confirmation after the first trimester- by State;County;DOH Race-Ethnicity;PRAMS Age Group;Infant Gender;Married;Poverty Level;Income (2004-2011);Birthweight;Smoke 3rd Trimester;Smoke Before Pregnant;WIC During Pregnancy, for the Year(s) 2000-2004;2001-2005;2002-2006;2003-2007;2004-2008;2005-2009;2006-2010;2007-2011**

*Note: Weighted counts (#) represent 5-yr averages, rounded to the nearest hundred; n/r (Not Reportable) - If the unweighted total responses for a dimension (row) is <30 that row will not be shown*

**Year: 2003-2007**

Infant Gender	Yes			No			Weighted Total Responses (5-Yr Avg)
	#	%	C.I.(95%)	#	%	C.I.(95%)	#
Male	500	5.4	4.7 - 6.2	8,300	94.6	93.8 - 95.3	8,800
Female	400	5.2	4.5 - 6.0	7,700	94.8	94.0 - 95.5	8,100

Married	Yes			No			Weighted Total Responses (5-Yr Avg)
	#	%	C.I.(95%)	#	%	C.I.(95%)	#
Yes	300	2.8	2.4 - 3.4	10,700	97.2	96.6 - 97.6	11,100
No	600	10.0	8.8 - 11.2	5,200	90.0	88.8 - 91.2	5,800

Poverty Level	Yes			No			Weighted Total Responses (5-Yr Avg)
	#	%	C.I.(95%)	#	%	C.I.(95%)	#
0-130%	600	9.5	8.4 - 10.7	5,700	90.5	89.3 - 91.6	6,300
131-185%	100	3.9	2.8 - 5.4	2,100	96.1	94.6 - 97.2	2,200
186+%	100	1.6	1.2 - 2.1	7,000	98.4	97.9 - 98.8	7,100

**PRAMS Health Indicator 5-Year Aggregate Report - Pregnancy confirmation after the first trimester- by State;County;DOH Race-Ethnicity;PRAMS Age Group;Infant Gender;Married;Poverty Level;Income (2004-2011);Birthweight;Smoke 3rd Trimester;Smoke Before Pregnant;WIC During Pregnancy, for the Year(s) 2000-2004;2001-2005;2002-2006;2003-2007;2004-2008;2005-2009;2006-2010;2007-2011**

*Note: Weighted counts (#) represent 5-yr averages, rounded to the nearest hundred; n/r (Not Reportable) - If the unweighted total responses for a dimension (row) is <30 that row will not be shown*

**Year: 2003-2007**

Birthweight	Yes			No			Weighted Total Responses (5-Yr Avg)
	#	%	C.I.(95%)	#	%	C.I.(95%)	#
Low birth weight	100	6.8	5.0 - 9.4	1,200	93.2	90.6 - 95.0	1,200
Normal birth weight	800	5.2	4.7 - 5.7	14,800	94.8	94.3 - 95.3	15,600

Smoke 3rd Trimester	Yes			No			Weighted Total Responses (5-Yr Avg)
	#	%	C.I.(95%)	#	%	C.I.(95%)	#
Yes	200	12.5	10.1 - 15.5	1,300	87.5	84.5 - 89.9	1,400
No	700	4.6	4.1 - 5.1	14,500	95.4	94.9 - 95.9	15,200

Smoke Before Pregnant	Yes			No			Weighted Total Responses (5-Yr Avg)
	#	%	C.I.(95%)	#	%	C.I.(95%)	#
Yes	300	8.0	6.7 - 9.5	3,200	92.0	90.5 - 93.3	3,500
No	600	4.5	4.0 - 5.1	12,500	95.5	94.9 - 96.0	13,100

**PRAMS Health Indicator 5-Year Aggregate Report - Pregnancy confirmation after the first trimester- by  
State;County;DOH Race-Ethnicity;PRAMS Age Group;Infant Gender;Married;Poverty Level;Income  
(2004-2011);Birthweight;Smoke 3rd Trimester;Smoke Before Pregnant;WIC During Pregnancy, for the Year(s)  
2000-2004;2001-2005;2002-2006;2003-2007;2004-2008;2005-2009;2006-2010;2007-2011**

*Note: Weighted counts (#) represent 5-yr averages, rounded to the nearest hundred; n/r (Not Reportable) - If the unweighted total responses for a dimension (row) is <30 that row will not be shown*

**Year: 2003-2007**

WIC During Pregnancy	Yes			No			Weighted Total Responses (5-Yr Avg)
	#	%	C.I.(95%)	#	%	C.I.(95%)	#
Yes	500	7.1	6.3 - 8.1	6,600	92.9	91.9 - 93.7	7,100
No	400	3.8	3.3 - 4.5	9,100	96.2	95.5 - 96.7	9,500

**PRAMS Health Indicator 5-Year Aggregate Report - Pregnancy confirmation after the first trimester- by State;County;DOH Race-Ethnicity;PRAMS Age Group;Infant Gender;Married;Poverty Level;Income (2004-2011);Birthweight;Smoke 3rd Trimester;Smoke Before Pregnant;WIC During Pregnancy, for the Year(s) 2000-2004;2001-2005;2002-2006;2003-2007;2004-2008;2005-2009;2006-2010;2007-2011**

*Note: Weighted counts (#) represent 5-yr averages, rounded to the nearest hundred; n/r (Not Reportable) - If the unweighted total responses for a dimension (row) is <30 that row will not be shown*

**Year: 2002-2006**

State	Yes			No			Weighted Total Responses (5-Yr Avg)
	#	%	C.I.(95%)	#	%	C.I.(95%)	#
<b>Totals</b>	900	5.2	4.7 - 5.7	15,800	94.8	94.3 - 95.3	16,700

County	Yes			No			Weighted Total Responses (5-Yr Avg)
	#	%	C.I.(95%)	#	%	C.I.(95%)	#
<b>Hawaii</b>	100	6.7	5.4 - 8.3	1,900	93.3	91.7 - 94.6	2,000
<b>Honolulu</b>	600	5.0	4.4 - 5.7	11,600	95.0	94.3 - 95.6	12,200
<b>Kauai</b>	<50	5.3	3.6 - 7.9	700	94.7	92.1 - 96.4	700
<b>Maui</b>	100	4.7	3.6 - 6.2	1,600	95.3	93.8 - 96.4	1,700

**PRAMS Health Indicator 5-Year Aggregate Report - Pregnancy confirmation after the first trimester- by State;County;DOH Race-Ethnicity;PRAMS Age Group;Infant Gender;Married;Poverty Level;Income (2004-2011);Birthweight;Smoke 3rd Trimester;Smoke Before Pregnant;WIC During Pregnancy, for the Year(s) 2000-2004;2001-2005;2002-2006;2003-2007;2004-2008;2005-2009;2006-2010;2007-2011**

*Note: Weighted counts (#) represent 5-yr averages, rounded to the nearest hundred; n/r (Not Reportable) - If the unweighted total responses for a dimension (row) is <30 that row will not be shown*

**Year: 2002-2006**

DOH Race-Ethnicity	Yes			No			Weighted Total Responses (5-Yr Avg)
	#	%	C.I.(95%)	#	%	C.I.(95%)	#
Caucasian	100	2.2	1.5 - 3.1	3,600	97.8	96.9 - 98.5	3,700
Native Hawaiian	400	8.3	7.3 - 9.5	4,200	91.7	90.5 - 92.7	4,600
Chinese	<50	1.7	0.8 - 3.7	600	98.3	96.3 - 99.2	600
Filipino	200	4.7	3.7 - 5.9	3,100	95.3	94.1 - 96.3	3,200
Japanese	100	2.9	1.9 - 4.3	2,100	97.1	95.7 - 98.1	2,100
Other	200	7.6	6.0 - 9.6	2,200	92.4	90.4 - 94.0	2,400

PRAMS Age Group	Yes			No			Weighted Total Responses (5-Yr Avg)
	#	%	C.I.(95%)	#	%	C.I.(95%)	#
<20	200	12.4	10.1 - 15.2	1,200	87.6	84.8 - 89.9	1,400
20-24	300	6.8	5.7 - 8.1	3,800	93.2	91.9 - 94.3	4,100
25-34	300	3.9	3.3 - 4.6	8,000	96.1	95.4 - 96.7	8,300
35+	100	3.2	2.4 - 4.3	2,800	96.8	95.7 - 97.6	2,900

**PRAMS Health Indicator 5-Year Aggregate Report - Pregnancy confirmation after the first trimester- by State;County;DOH Race-Ethnicity;PRAMS Age Group;Infant Gender;Married;Poverty Level;Income (2004-2011);Birthweight;Smoke 3rd Trimester;Smoke Before Pregnant;WIC During Pregnancy, for the Year(s) 2000-2004;2001-2005;2002-2006;2003-2007;2004-2008;2005-2009;2006-2010;2007-2011**

*Note: Weighted counts (#) represent 5-yr averages, rounded to the nearest hundred; n/r (Not Reportable) - If the unweighted total responses for a dimension (row) is <30 that row will not be shown*

**Year: 2002-2006**

Infant Gender	Yes			No			Weighted Total Responses (5-Yr Avg)
	#	%	C.I.(95%)	#	%	C.I.(95%)	#
Male	500	5.3	4.7 - 6.1	8,200	94.7	93.9 - 95.3	8,600
Female	400	5.1	4.4 - 5.8	7,600	94.9	94.2 - 95.6	8,100

Married	Yes			No			Weighted Total Responses (5-Yr Avg)
	#	%	C.I.(95%)	#	%	C.I.(95%)	#
Yes	300	2.7	2.3 - 3.2	10,800	97.3	96.8 - 97.7	11,100
No	600	10.2	9.0 - 11.4	5,000	89.8	88.6 - 91.0	5,600

Poverty Level	Yes			No			Weighted Total Responses (5-Yr Avg)
	#	%	C.I.(95%)	#	%	C.I.(95%)	#
0-130%	600	9.0	7.9 - 10.1	5,700	91.0	89.9 - 92.1	6,300
131-185%	100	4.0	2.9 - 5.5	2,300	96.0	94.5 - 97.1	2,400
186+%	100	1.6	1.2 - 2.2	6,600	98.4	97.8 - 98.8	6,700

**PRAMS Health Indicator 5-Year Aggregate Report - Pregnancy confirmation after the first trimester- by State;County;DOH Race-Ethnicity;PRAMS Age Group;Infant Gender;Married;Poverty Level;Income (2004-2011);Birthweight;Smoke 3rd Trimester;Smoke Before Pregnant;WIC During Pregnancy, for the Year(s) 2000-2004;2001-2005;2002-2006;2003-2007;2004-2008;2005-2009;2006-2010;2007-2011**

*Note: Weighted counts (#) represent 5-yr averages, rounded to the nearest hundred; n/r (Not Reportable) - If the unweighted total responses for a dimension (row) is <30 that row will not be shown*

**Year: 2002-2006**

Birthweight	Yes			No			Weighted Total Responses (5-Yr Avg)
	#	%	C.I.(95%)	#	%	C.I.(95%)	#
Low birth weight	100	7.7	5.6 - 10.5	1,100	92.3	89.5 - 94.4	1,200
Normal birth weight	800	5.0	4.5 - 5.6	14,700	95.0	94.4 - 95.5	15,500

Smoke 3rd Trimester	Yes			No			Weighted Total Responses (5-Yr Avg)
	#	%	C.I.(95%)	#	%	C.I.(95%)	#
Yes	200	12.7	10.2 - 15.7	1,200	87.3	84.3 - 89.8	1,400
No	700	4.5	4.0 - 5.0	14,400	95.5	95.0 - 96.0	15,000

Smoke Before Pregnant	Yes			No			Weighted Total Responses (5-Yr Avg)
	#	%	C.I.(95%)	#	%	C.I.(95%)	#
Yes	300	7.9	6.6 - 9.4	3,100	92.1	90.6 - 93.4	3,400
No	600	4.4	3.9 - 5.0	12,400	95.6	95.0 - 96.1	13,000



**PRAMS Health Indicator 5-Year Aggregate Report - Pregnancy confirmation after the first trimester- by State;County;DOH Race-Ethnicity;PRAMS Age Group;Infant Gender;Married;Poverty Level;Income (2004-2011);Birthweight;Smoke 3rd Trimester;Smoke Before Pregnant;WIC During Pregnancy, for the Year(s) 2000-2004;2001-2005;2002-2006;2003-2007;2004-2008;2005-2009;2006-2010;2007-2011**

*Note: Weighted counts (#) represent 5-yr averages, rounded to the nearest hundred; n/r (Not Reportable) - If the unweighted total responses for a dimension (row) is <30 that row will not be shown*

**Year: 2002-2006**

WIC During Pregnancy	Yes			No			Weighted Total Responses (5-Yr Avg)
	#	%	C.I.(95%)	#	%	C.I.(95%)	#
Yes	500	6.8	6.0 - 7.8	6,600	93.2	92.2 - 94.0	7,000
No	400	3.9	3.4 - 4.6	9,100	96.1	95.4 - 96.6	9,400

**PRAMS Health Indicator 5-Year Aggregate Report - Pregnancy confirmation after the first trimester- by State;County;DOH Race-Ethnicity;PRAMS Age Group;Infant Gender;Married;Poverty Level;Income (2004-2011);Birthweight;Smoke 3rd Trimester;Smoke Before Pregnant;WIC During Pregnancy, for the Year(s) 2000-2004;2001-2005;2002-2006;2003-2007;2004-2008;2005-2009;2006-2010;2007-2011**

*Note: Weighted counts (#) represent 5-yr averages, rounded to the nearest hundred; n/r (Not Reportable) - If the unweighted total responses for a dimension (row) is <30 that row will not be shown*

**Year: 2001-2005**

State	Yes			No			Weighted Total Responses (5-Yr Avg)
	#	%	C.I.(95%)	#	%	C.I.(95%)	#
<b>Totals</b>	800	5.0	4.6 - 5.5	15,600	95.0	94.5 - 95.4	16,400

County	Yes			No			Weighted Total Responses (5-Yr Avg)
	#	%	C.I.(95%)	#	%	C.I.(95%)	#
<b>Hawaii</b>	100	7.1	5.9 - 8.5	1,800	92.9	91.5 - 94.1	2,000
<b>Honolulu</b>	600	4.7	4.1 - 5.3	11,500	95.3	94.7 - 95.9	12,000
<b>Kauai</b>	<50	6.3	4.5 - 8.6	700	93.7	91.4 - 95.5	700
<b>Maui</b>	100	4.6	3.6 - 6.0	1,600	95.4	94.0 - 96.4	1,700

**PRAMS Health Indicator 5-Year Aggregate Report - Pregnancy confirmation after the first trimester- by State;County;DOH Race-Ethnicity;PRAMS Age Group;Infant Gender;Married;Poverty Level;Income (2004-2011);Birthweight;Smoke 3rd Trimester;Smoke Before Pregnant;WIC During Pregnancy, for the Year(s) 2000-2004;2001-2005;2002-2006;2003-2007;2004-2008;2005-2009;2006-2010;2007-2011**

*Note: Weighted counts (#) represent 5-yr averages, rounded to the nearest hundred; n/r (Not Reportable) - If the unweighted total responses for a dimension (row) is <30 that row will not be shown*

**Year: 2001-2005**

DOH Race-Ethnicity	Yes			No			Weighted Total Responses (5-Yr Avg)
	#	%	C.I.(95%)	#	%	C.I.(95%)	#
Caucasian	100	2.2	1.6 - 3.2	3,500	97.8	96.8 - 98.4	3,600
Native Hawaiian	400	8.4	7.5 - 9.5	4,100	91.6	90.5 - 92.5	4,500
Chinese	<50	1.2	0.4 - 3.3	600	98.8	96.7 - 99.6	600
Filipino	100	4.5	3.5 - 5.8	3,100	95.5	94.2 - 96.5	3,300
Japanese	100	2.7	1.8 - 4.2	2,000	97.3	95.8 - 98.2	2,100
Other	200	6.7	5.1 - 8.6	2,100	93.3	91.4 - 94.9	2,300

PRAMS Age Group	Yes			No			Weighted Total Responses (5-Yr Avg)
	#	%	C.I.(95%)	#	%	C.I.(95%)	#
<20	200	13.4	11.1 - 16.1	1,200	86.6	83.9 - 88.9	1,400
20-24	300	6.8	5.8 - 8.1	3,800	93.2	91.9 - 94.2	4,100
25-34	300	3.4	2.8 - 4.0	7,800	96.6	96.0 - 97.2	8,100
35+	100	3.0	2.2 - 4.1	2,700	97.0	95.9 - 97.8	2,800

**PRAMS Health Indicator 5-Year Aggregate Report - Pregnancy confirmation after the first trimester- by State;County;DOH Race-Ethnicity;PRAMS Age Group;Infant Gender;Married;Poverty Level;Income (2004-2011);Birthweight;Smoke 3rd Trimester;Smoke Before Pregnant;WIC During Pregnancy, for the Year(s) 2000-2004;2001-2005;2002-2006;2003-2007;2004-2008;2005-2009;2006-2010;2007-2011**

*Note: Weighted counts (#) represent 5-yr averages, rounded to the nearest hundred; n/r (Not Reportable) - If the unweighted total responses for a dimension (row) is <30 that row will not be shown*

**Year: 2001-2005**

Infant Gender	Yes			No			Weighted Total Responses (5-Yr Avg)
	#	%	C.I.(95%)	#	%	C.I.(95%)	#
Male	400	4.8	4.2 - 5.5	8,100	95.2	94.5 - 95.8	8,500
Female	400	5.2	4.6 - 6.0	7,500	94.8	94.0 - 95.4	7,900

Married	Yes			No			Weighted Total Responses (5-Yr Avg)
	#	%	C.I.(95%)	#	%	C.I.(95%)	#
Yes	300	2.5	2.1 - 3.0	10,800	97.5	97.0 - 97.9	11,100
No	500	10.2	9.1 - 11.4	4,800	89.8	88.6 - 90.9	5,400

Poverty Level	Yes			No			Weighted Total Responses (5-Yr Avg)
	#	%	C.I.(95%)	#	%	C.I.(95%)	#
0-130%	500	8.4	7.4 - 9.4	5,800	91.6	90.6 - 92.6	6,300
131-185%	100	3.9	3.0 - 5.3	2,500	96.1	94.7 - 97.0	2,600
186+%	100	1.5	1.1 - 2.1	6,100	98.5	97.9 - 98.9	6,200

**PRAMS Health Indicator 5-Year Aggregate Report - Pregnancy confirmation after the first trimester- by State;County;DOH Race-Ethnicity;PRAMS Age Group;Infant Gender;Married;Poverty Level;Income (2004-2011);Birthweight;Smoke 3rd Trimester;Smoke Before Pregnant;WIC During Pregnancy, for the Year(s) 2000-2004;2001-2005;2002-2006;2003-2007;2004-2008;2005-2009;2006-2010;2007-2011**

*Note: Weighted counts (#) represent 5-yr averages, rounded to the nearest hundred; n/r (Not Reportable) - If the unweighted total responses for a dimension (row) is <30 that row will not be shown*

**Year: 2001-2005**

Birthweight	Yes			No			Weighted Total Responses (5-Yr Avg)
	#	%	C.I.(95%)	#	%	C.I.(95%)	#
Low birth weight	100	7.6	5.5 - 10.5	1,000	92.4	89.5 - 94.5	1,100
Normal birth weight	700	4.9	4.4 - 5.4	14,600	95.1	94.6 - 95.6	15,300

Smoke 3rd Trimester	Yes			No			Weighted Total Responses (5-Yr Avg)
	#	%	C.I.(95%)	#	%	C.I.(95%)	#
Yes	200	10.9	8.7 - 13.6	1,200	89.1	86.4 - 91.3	1,400
No	700	4.5	4.0 - 5.0	14,100	95.5	95.0 - 96.0	14,800

Smoke Before Pregnant	Yes			No			Weighted Total Responses (5-Yr Avg)
	#	%	C.I.(95%)	#	%	C.I.(95%)	#
Yes	200	7.5	6.4 - 8.9	3,100	92.5	91.1 - 93.6	3,300
No	500	4.3	3.8 - 4.9	12,200	95.7	95.1 - 96.2	12,700

**PRAMS Health Indicator 5-Year Aggregate Report - Pregnancy confirmation after the first trimester- by State;County;DOH Race-Ethnicity;PRAMS Age Group;Infant Gender;Married;Poverty Level;Income (2004-2011);Birthweight;Smoke 3rd Trimester;Smoke Before Pregnant;WIC During Pregnancy, for the Year(s) 2000-2004;2001-2005;2002-2006;2003-2007;2004-2008;2005-2009;2006-2010;2007-2011**

*Note: Weighted counts (#) represent 5-yr averages, rounded to the nearest hundred; n/r (Not Reportable) - If the unweighted total responses for a dimension (row) is <30 that row will not be shown*

**Year: 2001-2005**

WIC During Pregnancy	Yes			No			Weighted Total Responses (5-Yr Avg)
	#	%	C.I.(95%)	#	%	C.I.(95%)	#
<b>Yes</b>	400	6.4	5.7 - 7.3	6,500	93.6	92.7 - 94.3	6,900
<b>No</b>	400	3.9	3.3 - 4.5	8,900	96.1	95.5 - 96.7	9,300

**PRAMS Health Indicator 5-Year Aggregate Report - Pregnancy confirmation after the first trimester- by State;County;DOH Race-Ethnicity;PRAMS Age Group;Infant Gender;Married;Poverty Level;Income (2004-2011);Birthweight;Smoke 3rd Trimester;Smoke Before Pregnant;WIC During Pregnancy, for the Year(s) 2000-2004;2001-2005;2002-2006;2003-2007;2004-2008;2005-2009;2006-2010;2007-2011**

*Note: Weighted counts (#) represent 5-yr averages, rounded to the nearest hundred; n/r (Not Reportable) - If the unweighted total responses for a dimension (row) is <30 that row will not be shown*

**Year: 2000-2004**

State	Yes			No			Weighted Total Responses (5-Yr Avg)
	#	%	C.I.(95%)	#	%	C.I.(95%)	#
<b>Totals</b>	800	5.0	4.6 - 5.5	15,600	95.0	94.5 - 95.4	16,400

County	Yes			No			Weighted Total Responses (5-Yr Avg)
	#	%	C.I.(95%)	#	%	C.I.(95%)	#
<b>Hawaii</b>	100	7.2	6.1 - 8.4	1,800	92.8	91.6 - 93.9	1,900
<b>Honolulu</b>	600	4.6	4.1 - 5.2	11,500	95.4	94.8 - 95.9	12,100
<b>Kauai</b>	<50	5.6	4.2 - 7.4	700	94.4	92.6 - 95.8	700
<b>Maui</b>	100	5.3	4.3 - 6.5	1,600	94.7	93.5 - 95.7	1,700

**PRAMS Health Indicator 5-Year Aggregate Report - Pregnancy confirmation after the first trimester- by State;County;DOH Race-Ethnicity;PRAMS Age Group;Infant Gender;Married;Poverty Level;Income (2004-2011);Birthweight;Smoke 3rd Trimester;Smoke Before Pregnant;WIC During Pregnancy, for the Year(s) 2000-2004;2001-2005;2002-2006;2003-2007;2004-2008;2005-2009;2006-2010;2007-2011**

*Note: Weighted counts (#) represent 5-yr averages, rounded to the nearest hundred; n/r (Not Reportable) - If the unweighted total responses for a dimension (row) is <30 that row will not be shown*

**Year: 2000-2004**

DOH Race-Ethnicity	Yes			No			Weighted Total Responses (5-Yr Avg)
	#	%	C.I.(95%)	#	%	C.I.(95%)	#
Caucasian	100	2.1	1.4 - 2.9	3,600	97.9	97.1 - 98.6	3,700
Native Hawaiian	400	8.6	7.8 - 9.5	4,100	91.4	90.5 - 92.2	4,500
Chinese	<50	1.3	0.5 - 3.5	600	98.7	96.5 - 99.5	700
Filipino	200	4.7	3.7 - 6.1	3,100	95.3	93.9 - 96.3	3,300
Japanese	100	2.6	1.6 - 4.0	2,000	97.4	96.0 - 98.4	2,100
Other	100	6.6	5.0 - 8.6	2,100	93.4	91.4 - 95.0	2,300

PRAMS Age Group	Yes			No			Weighted Total Responses (5-Yr Avg)
	#	%	C.I.(95%)	#	%	C.I.(95%)	#
<20	200	13.7	11.6 - 16.1	1,300	86.3	83.9 - 88.4	1,500
20-24	300	7.0	6.0 - 8.3	3,700	93.0	91.7 - 94.0	4,000
25-34	300	3.2	2.7 - 3.8	7,800	96.8	96.2 - 97.3	8,100
35+	100	2.8	2.0 - 3.7	2,800	97.2	96.3 - 98.0	2,800



**PRAMS Health Indicator 5-Year Aggregate Report - Pregnancy confirmation after the first trimester- by State;County;DOH Race-Ethnicity;PRAMS Age Group;Infant Gender;Married;Poverty Level;Income (2004-2011);Birthweight;Smoke 3rd Trimester;Smoke Before Pregnant;WIC During Pregnancy, for the Year(s) 2000-2004;2001-2005;2002-2006;2003-2007;2004-2008;2005-2009;2006-2010;2007-2011**

*Note: Weighted counts (#) represent 5-yr averages, rounded to the nearest hundred; n/r (Not Reportable) - If the unweighted total responses for a dimension (row) is <30 that row will not be shown*

**Year: 2000-2004**

Infant Gender	Yes			No			Weighted Total Responses (5-Yr Avg)
	#	%	C.I.(95%)	#	%	C.I.(95%)	#
Male	400	4.9	4.3 - 5.5	8,100	95.1	94.5 - 95.7	8,500
Female	400	5.2	4.6 - 6.0	7,500	94.8	94.0 - 95.4	7,900

Married	Yes			No			Weighted Total Responses (5-Yr Avg)
	#	%	C.I.(95%)	#	%	C.I.(95%)	#
Yes	300	2.5	2.1 - 2.9	11,000	97.5	97.1 - 97.9	11,200
No	600	10.6	9.5 - 11.8	4,700	89.4	88.2 - 90.5	5,200

Poverty Level	Yes			No			Weighted Total Responses (5-Yr Avg)
	#	%	C.I.(95%)	#	%	C.I.(95%)	#
0-130%	500	7.9	7.0 - 8.8	6,000	92.1	91.2 - 93.0	6,500
131-185%	100	3.9	2.9 - 5.2	2,600	96.1	94.8 - 97.1	2,700
186+%	100	1.7	1.3 - 2.3	5,800	98.3	97.7 - 98.7	5,900

**PRAMS Health Indicator 5-Year Aggregate Report - Pregnancy confirmation after the first trimester- by State;County;DOH Race-Ethnicity;PRAMS Age Group;Infant Gender;Married;Poverty Level;Income (2004-2011);Birthweight;Smoke 3rd Trimester;Smoke Before Pregnant;WIC During Pregnancy, for the Year(s) 2000-2004;2001-2005;2002-2006;2003-2007;2004-2008;2005-2009;2006-2010;2007-2011**

*Note: Weighted counts (#) represent 5-yr averages, rounded to the nearest hundred; n/r (Not Reportable) - If the unweighted total responses for a dimension (row) is <30 that row will not be shown*

**Year: 2000-2004**

Birthweight	Yes			No			Weighted Total Responses (5-Yr Avg)
	#	%	C.I.(95%)	#	%	C.I.(95%)	#
Low birth weight	100	8.2	6.0 - 11.1	1,000	91.8	88.9 - 94.0	1,100
Normal birth weight	700	4.8	4.4 - 5.3	14,600	95.2	94.7 - 95.6	15,300

Smoke 3rd Trimester	Yes			No			Weighted Total Responses (5-Yr Avg)
	#	%	C.I.(95%)	#	%	C.I.(95%)	#
Yes	100	10.7	8.6 - 13.2	1,200	89.3	86.8 - 91.4	1,400
No	700	4.4	4.0 - 4.9	14,100	95.6	95.1 - 96.0	14,700

Smoke Before Pregnant	Yes			No			Weighted Total Responses (5-Yr Avg)
	#	%	C.I.(95%)	#	%	C.I.(95%)	#
Yes	200	7.5	6.4 - 8.8	3,000	92.5	91.2 - 93.6	3,300
No	500	4.3	3.8 - 4.8	12,200	95.7	95.2 - 96.2	12,700

**PRAMS Health Indicator 5-Year Aggregate Report - Pregnancy confirmation after the first trimester- by State;County;DOH Race-Ethnicity;PRAMS Age Group;Infant Gender;Married;Poverty Level;Income (2004-2011);Birthweight;Smoke 3rd Trimester;Smoke Before Pregnant;WIC During Pregnancy, for the Year(s) 2000-2004;2001-2005;2002-2006;2003-2007;2004-2008;2005-2009;2006-2010;2007-2011**

*Note: Weighted counts (#) represent 5-yr averages, rounded to the nearest hundred; n/r (Not Reportable) - If the unweighted total responses for a dimension (row) is <30 that row will not be shown*

**Year: 2000-2004**

WIC During Pregnancy	Yes			No			Weighted Total Responses (5-Yr Avg)
	#	%	C.I.(95%)	#	%	C.I.(95%)	#
Yes	500	6.5	5.8 - 7.3	6,500	93.5	92.7 - 94.2	7,000
No	400	3.8	3.3 - 4.4	8,900	96.2	95.6 - 96.7	9,300