

PRAMS Health Indicator 3-Year Aggregate Report - Number of cigarettes smoked per avg day before pregnancy- for the State of Hawaii, for the Year(s)

2000-2002;2001-2003;2002-2004;2003-2005;2004-2006;2005-2007;2006-2008;2007-2009;2008-2010;2009-2011;2010-2012;2011-2013

PRAMS Health Indicator 3-Year Aggregate Report - Number of cigarettes smoked per avg day before pregnancy- by State;County;DOH Race-Ethnicity;PRAMS Age Group;Infant Gender;Married;Poverty Level;Income (2000-2003);Income (2004-2011);Birthweight;Smoke 3rd Trimester;Smoke Before Pregnant;WIC During Pregnancy, for the Year(s)

2000-2002;2001-2003;2002-2004;2003-2005;2004-2006;2005-2007;2006-2008;2007-2009;2008-2010;2009-2011;2010-2012;2011-2013

Note: Weighted counts (#) represent 3-yr averages, rounded to the nearest hundred; n/r (Not Reportable) - If the unweighted total responses for a dimension (row) is <30 that row will not be shown

The trend analysis section shows the trend for the selected health variable over selected years in a table and a graph. 3-Year Weighted Total Responses: This number is a weighted representation of the mothers of babies delivered in a given year, who responded to a particular question in the survey. For most questions this will be the mothers of all babies delivered in a given year. For some secondary questions only a subset of the population was asked the question. For example, all survey participants were asked if they smoked during pregnancy, but only those who answered yes were asked how many cigarettes a day. If a dimension value is unknown for a particular survey record, that record will not be included in the counts for that particular dimension.

Note: Data collection for household income changed in 2004 and again in 2012. Because of this, income data does not exist for some 3-year aggregate periods.

Below are the indicators included in this report and the long description for each indicator.

PRAMS Health Indicator	Health Indicator Description
Number of cigarettes smoked per avg day before pregnancy	Number of cigarettes smoked per avg day before pregnancy

Suggested citation:

Hawaii Health Data Warehouse, Hawaii State Department of Health, Pregnancy Risk Assessment Monitoring System, (report title and years), Report Created: 2/21/17

For documentation on other terms and coding in this report, please go to the following links:

[Click here to access PRAMS documentation](#)

[Click here to access DOH-Race Ethnicity coding](#)

[Click here to access The Hawai'i Data Guide](#)

**For questions about this report, please contact
The Hawai'i Health Data Warehouse**

profiles@hhdw.org

(855) 946-5899 x15

PRAMS Health Indicator 3-Year Aggregate Report - Number of cigarettes smoked per avg day before pregnancy- for the State of Hawaii, for the Year(s)

2000-2002;2001-2003;2002-2004;2003-2005;2004-2006;2005-2007;2006-2008;2007-2009;2008-2010;2009-2011;2010-2012;2011-2013

Note: Weighted counts (#) represent 3-yr averages, rounded to the nearest hundred; n/r (Not Reportable) - If the unweighted total responses for a dimension (row) is <30 that row will not be shown

Years	None (0 cigarettes)			Less than 1 cigarette			1 to 5 cigarettes			6 to 10 cigarettes			11 to 20 cigarettes			21 to 40 cigarettes		
	#	%	C.I.(95%)	#	%	C.I.(95%)	#	%	C.I.(95%)	#	%	C.I.(95%)	#	%	C.I.(95%)	#	%	C.I.(95%)
2000-2002	300	7.5	6.0 - 9.3	100	4.1	3.0 - 5.5	700	19.2	17.0 - 21.5	1,200	33.5	30.9 - 36.2	1,000	28.9	26.3 - 31.5	200	5.8	4.7 - 7.2
2001-2003	300	7.9	6.3 - 9.9	100	3.9	2.8 - 5.4	800	20.6	18.2 - 23.2	1,300	34.6	31.8 - 37.5	1,000	27.5	24.9 - 30.4	200	4.7	3.7 - 6.0
2002-2004	300	8.0	6.4 - 10.0	100	3.2	2.2 - 4.7	800	22.0	19.6 - 24.7	1,300	34.2	31.3 - 37.1	1,000	26.4	23.8 - 29.2	100	3.8	2.8 - 5.1
2003-2005	300	7.0	5.5 - 8.7	100	3.2	2.3 - 4.5	1,000	24.5	22.0 - 27.1	1,300	34.0	31.2 - 36.9	900	23.5	21.1 - 26.2	200	4.5	3.4 - 5.9
2004-2006	200	5.9	4.7 - 7.4	100	3.3	2.4 - 4.5	1,000	25.0	22.6 - 27.7	1,300	33.9	31.1 - 36.7	900	22.2	19.9 - 24.8	200	5.5	4.3 - 7.1
2005-2007	200	6.0	4.7 - 7.5	200	4.0	2.9 - 5.3	1,000	25.4	22.9 - 28.2	1,300	32.4	29.6 - 35.3	900	23.0	20.5 - 25.6	200	5.5	4.3 - 7.1
2006-2008	200	6.0	4.7 - 7.6	100	3.7	2.7 - 5.1	1,000	26.3	23.7 - 29.1	1,200	31.0	28.2 - 33.9	900	24.2	21.6 - 26.9	200	4.6	3.4 - 6.1
2007-2009	400	9.1	7.4 - 11.2	300	6.4	4.9 - 8.3	1,100	27.8	24.9 - 30.9	1,200	28.1	25.3 - 31.1	900	21.3	18.8 - 24.1	200	4.3	3.0 - 6.0
2008-2010	400	10.2	8.3 - 12.5	300	7.9	6.1 - 10.0	1,200	28.8	25.7 - 32.1	1,200	27.9	24.9 - 31.1	800	18.9	16.4 - 21.7	200	4.2	2.8 - 6.2
2009-2011	600	12.6	10.4 - 15.3	400	9.2	7.2 - 11.5	1,300	29.6	26.4 - 33.2	1,200	27.3	24.2 - 30.7	700	16.5	14.0 - 19.4	200	3.7	2.4 - 5.6
2010-2012	400	11.1	8.9 - 13.8	400	9.3	7.2 - 11.9	1,200	31.2	27.6 - 35.0	1,100	27.6	24.2 - 31.3	600	16.6	13.9 - 19.8	100	2.8	1.7 - 4.7
2011-2013	500	12.6	10.0 - 15.8	300	9.4	7.2 - 12.2	1,200	31.5	27.7 - 35.5	1,000	26.8	23.2 - 30.6	600	15.5	12.7 - 18.7	100	3.1	1.9 - 4.9

PRAMS Health Indicator 3-Year Aggregate Report - Number of cigarettes smoked per avg day before pregnancy- for the State of Hawaii, for the Year(s)

2000-2002;2001-2003;2002-2004;2003-2005;2004-2006;2005-2007;2006-2008;2007-2009;2008-2010;2009-2011;2010-2012;2011-2013

Note: Weighted counts (#) represent 3-yr averages, rounded to the nearest hundred; n/r (Not Reportable) - If the unweighted total responses for a dimension (row) is <30 that row will not be shown

Years	41 cigarettes or more			Weighted Total Responses (3-Yr Avg)
	#	%	C.I.(95%)	#
2000-2002	<50	1.1	0.6 - 1.9	3,600
2001-2003	<50	0.8	0.4 - 1.6	3,700
2002-2004	100	2.4	1.6 - 3.5	3,800
2003-2005	100	3.4	2.4 - 4.6	3,900
2004-2006	200	4.2	3.1 - 5.5	4,000
2005-2007	100	3.7	2.7 - 5.1	4,000
2006-2008	200	4.2	3.1 - 5.7	3,900
2007-2009	100	3.1	2.1 - 4.4	4,100
2008-2010	100	2.1	1.3 - 3.2	4,200
2009-2011	<50	1.0	0.4 - 2.1	4,400
2010-2012	100	1.3	0.6 - 2.7	3,900
2011-2013	<50	1.2	0.6 - 2.5	3,700

PRAMS Health Indicator 3-Year Aggregate Report - Number of cigarettes smoked per avg day before pregnancy- for the State of Hawaii, for the Year(s)

2000-2002;2001-2003;2002-2004;2003-2005;2004-2006;2005-2007;2006-2008;2007-2009;2008-2010;2009-2011;2010-2012;2011-2013

Note: Weighted counts (#) represent 3-yr averages, rounded to the nearest hundred; n/r (Not Reportable) - If the unweighted total responses for a dimension (row) is <30 that row will not be shown

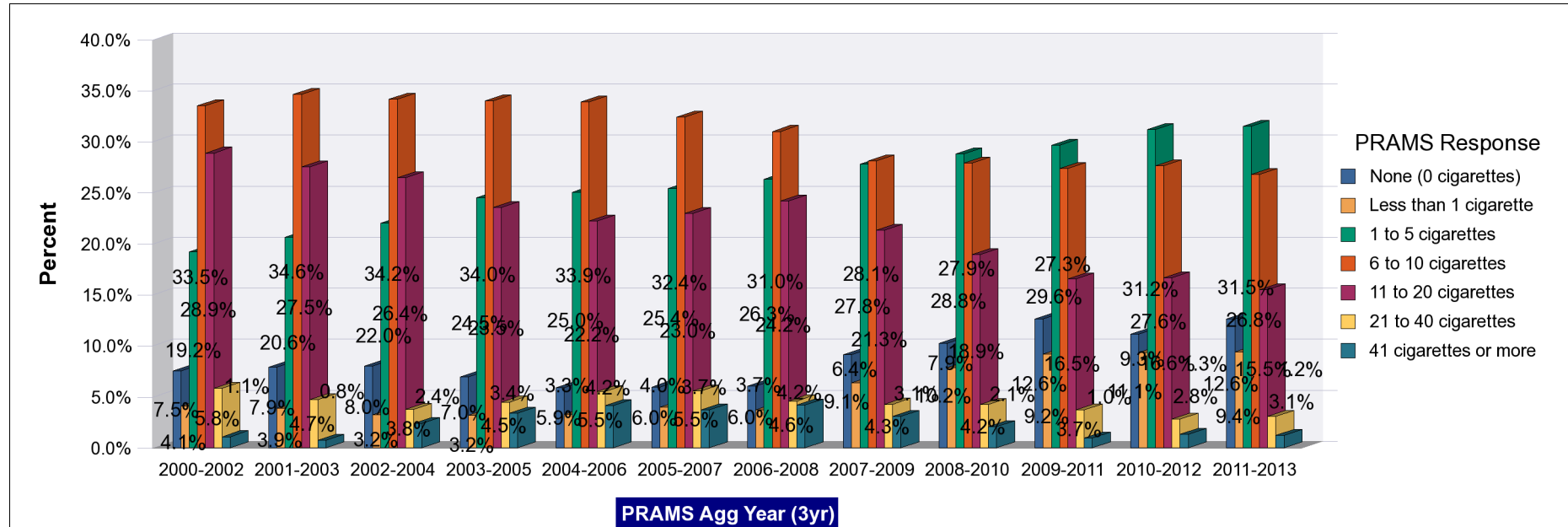

PRAMS Health Indicator 3-Year Aggregate Report - Number of cigarettes smoked per avg day before pregnancy- by State;County;DOH Race-Ethnicity;PRAMS Age Group;Infant Gender;Married;Poverty Level;Income (2000-2003);Income (2004-2011);Birthweight;Smoke 3rd Trimester;Smoke Before Pregnant;WIC During Pregnancy, for the Year(s) 2000-2002;2001-2003;2002-2004;2003-2005;2004-2006;2005-2007;2006-2008;2007-2009;2008-2010;2009-2011;2010-2012;2011-2013

Note: Weighted counts (#) represent 3-yr averages, rounded to the nearest hundred; n/r (Not Reportable) - If the unweighted total responses for a dimension (row) is <30 that row will not be shown

Years: 2011-2013

State	None (0 cigarettes)			Less than 1 cigarette			1 to 5 cigarettes			6 to 10 cigarettes			11 to 20 cigarettes			21 to 40 cigarettes		
	#	%	C.I.(95%)	#	%	C.I.(95%)	#	%	C.I.(95%)	#	%	C.I.(95%)	#	%	C.I.(95%)	#	%	C.I.(95%)
Totals	500	12.6	10.0 - 15.8	300	9.4	7.2 - 12.2	1,200	31.5	27.7 - 35.5	1,000	26.8	23.2 - 30.6	600	15.5	12.7 - 18.7	100	3.1	1.9 - 4.9

County	None (0 cigarettes)			Less than 1 cigarette			1 to 5 cigarettes			6 to 10 cigarettes			11 to 20 cigarettes			21 to 40 cigarettes		
	#	%	C.I.(95%)	#	%	C.I.(95%)	#	%	C.I.(95%)	#	%	C.I.(95%)	#	%	C.I.(95%)	#	%	C.I.(95%)
Hawaii	100	8.6	5.8 - 12.8	100	8.8	5.9 - 12.8	200	32.2	26.6 - 38.4	200	26.5	21.3 - 32.4	100	18.7	14.2 - 24.1	<50	4.4	2.5 - 7.8
Honolulu	300	13.0	9.4 - 17.5	200	9.4	6.4 - 13.6	800	31.2	26.0 - 36.9	700	27.6	22.7 - 33.1	400	14.6	10.9 - 19.3	100	3.0	1.5 - 5.9
Kauai	<50	17.0	12.0 - 23.5	<50	9.0	5.5 - 14.3	<50	26.1	20.0 - 33.4	100	29.0	22.6 - 36.4	<50	16.5	11.5 - 23.0	<50	1.7	0.5 - 5.6
Maui	100	14.2	10.4 - 19.1	<50	10.4	7.1 - 14.9	100	34.6	28.8 - 40.9	100	21.3	16.6 - 26.9	100	15.7	11.6 - 20.9	<50	2.2	0.9 - 5.3

PRAMS Health Indicator 3-Year Aggregate Report - Number of cigarettes smoked per avg day before pregnancy- by State;County;DOH Race-Ethnicity;PRAMS Age Group;Infant Gender;Married;Poverty Level;Income (2000-2003);Income (2004-2011);Birthweight;Smoke 3rd Trimester;Smoke Before Pregnant;WIC During Pregnancy, for the Year(s) 2000-2002;2001-2003;2002-2004;2003-2005;2004-2006;2005-2007;2006-2008;2007-2009;2008-2010;2009-2011;2010-2012;2011-2013

Note: Weighted counts (#) represent 3-yr averages, rounded to the nearest hundred; n/r (Not Reportable) - If the unweighted total responses for a dimension (row) is <30 that row will not be shown

41 cigarettes or more			Weighted Total Responses (3-Yr Avg)
#	%	C.I.(95%)	#
<50	1.2	0.6 - 2.5	3,700

41 cigarettes or more			Weighted Total Responses (3-Yr Avg)
#	%	C.I.(95%)	#
<50	0.8	0.2 - 2.9	600
<50	1.2	0.5 - 3.2	2,500
<50	0.7	0.1 - 3.5	200
<50	1.7	0.6 - 4.8	400

PRAMS Health Indicator 3-Year Aggregate Report - Number of cigarettes smoked per avg day before pregnancy- by State;County;DOH Race-Ethnicity;PRAMS Age Group;Infant Gender;Married;Poverty Level;Income (2000-2003);Income (2004-2011);Birthweight;Smoke 3rd Trimester;Smoke Before Pregnant;WIC During Pregnancy, for the Year(s) 2000-2002;2001-2003;2002-2004;2003-2005;2004-2006;2005-2007;2006-2008;2007-2009;2008-2010;2009-2011;2010-2012;2011-2013

Note: Weighted counts (#) represent 3-yr averages, rounded to the nearest hundred; n/r (Not Reportable) - If the unweighted total responses for a dimension (row) is <30 that row will not be shown

Years: 2011-2013

DOH Race-Ethnicity	None (0 cigarettes)			Less than 1 cigarette			1 to 5 cigarettes			6 to 10 cigarettes			11 to 20 cigarettes			21 to 40 cigarettes		
	#	%	C.I.(95%)	#	%	C.I.(95%)	#	%	C.I.(95%)	#	%	C.I.(95%)	#	%	C.I.(95%)	#	%	C.I.(95%)
Caucasian	200	22.0	15.3 - 30.5	100	12.6	8.1 - 19.0	200	24.1	17.5 - 32.2	200	22.8	16.1 - 31.2	100	16.1	10.6 - 23.7	<50	2.0	0.5 - 7.9
Native Hawaiian	100	8.3	5.3 - 12.8	100	6.3	3.7 - 10.5	500	34.3	28.3 - 40.8	400	28.7	23.3 - 34.8	200	15.4	11.5 - 20.3	100	5.1	2.9 - 9.0
Chinese	n/r	n/r	n/r	n/r	n/r	n/r	n/r	n/r	n/r	n/r	n/r	n/r	n/r	n/r	n/r	n/r	n/r	n/r
Filipino	100	12.6	6.9 - 22.0	100	12.3	6.3 - 22.5	100	29.4	20.5 - 40.3	100	27.5	18.2 - 39.2	100	14.7	8.4 - 24.5	<50	3.1	0.7 - 12.8
Japanese	100	21.9	11.8 - 37.0	<50	3.7	1.0 - 12.8	100	33.3	20.9 - 48.6	100	26.0	15.2 - 41.0	100	15.1	6.9 - 29.9	0	0.0	-
Other	<50	6.1	2.5 - 14.0	100	12.0	5.7 - 23.6	200	32.1	22.0 - 44.2	100	29.3	19.5 - 41.4	100	17.3	9.6 - 29.1	<50	1.1	0.3 - 3.9

PRAMS Age Group	None (0 cigarettes)			Less than 1 cigarette			1 to 5 cigarettes			6 to 10 cigarettes			11 to 20 cigarettes			21 to 40 cigarettes		
	#	%	C.I.(95%)	#	%	C.I.(95%)	#	%	C.I.(95%)	#	%	C.I.(95%)	#	%	C.I.(95%)	#	%	C.I.(95%)
<20	<50	4.6	1.8 - 11.5	<50	9.9	5.0 - 18.7	100	42.6	27.6 - 59.1	100	29.7	18.0 - 44.8	<50	12.3	5.4 - 25.6	0	0.0	-
20-24	200	17.4	11.9 - 24.9	100	11.2	6.9 - 17.6	400	32.2	25.5 - 39.8	300	21.9	16.4 - 28.6	100	12.4	7.9 - 19.0	<50	3.9	1.8 - 8.1
25-34	200	10.2	7.4 - 14.0	200	8.1	5.5 - 11.7	600	32.2	27.0 - 37.9	500	27.6	22.7 - 33.2	300	17.1	13.3 - 21.7	100	3.4	1.8 - 6.3
35+	100	14.2	7.5 - 25.0	<50	10.6	4.8 - 21.9	100	20.3	12.7 - 30.9	100	35.4	24.4 - 48.2	100	17.9	10.4 - 29.0	<50	0.6	0.1 - 3.5

PRAMS Health Indicator 3-Year Aggregate Report - Number of cigarettes smoked per avg day before pregnancy- by State;County;DOH Race-Ethnicity;PRAMS Age Group;Infant Gender;Married;Poverty Level;Income (2000-2003);Income (2004-2011);Birthweight;Smoke 3rd Trimester;Smoke Before Pregnant;WIC During Pregnancy, for the Year(s) 2000-2002;2001-2003;2002-2004;2003-2005;2004-2006;2005-2007;2006-2008;2007-2009;2008-2010;2009-2011;2010-2012;2011-2013

Note: Weighted counts (#) represent 3-yr averages, rounded to the nearest hundred; n/r (Not Reportable) - If the unweighted total responses for a dimension (row) is <30 that row will not be shown

41 cigarettes or more			Weighted Total Responses (3-Yr Avg)
#	%	C.I.(95%)	#
<50	0.5	0.1 - 1.7	800
<50	1.9	0.7 - 4.9	1,500
n/r	n/r	n/r	<50
<50	0.3	0.1 - 1.9	500
0	0.0	-	300
<50	2.1	0.4 - 9.2	500

41 cigarettes or more			Weighted Total Responses (3-Yr Avg)
#	%	C.I.(95%)	#
<50	0.8	0.1 - 4.6	200
<50	1.0	0.3 - 4.0	1,200
<50	1.4	0.5 - 3.7	2,000
<50	1.1	0.4 - 3.1	400

PRAMS Health Indicator 3-Year Aggregate Report - Number of cigarettes smoked per avg day before pregnancy- by State;County;DOH Race-Ethnicity;PRAMS Age Group;Infant Gender;Married;Poverty Level;Income (2000-2003);Income (2004-2011);Birthweight;Smoke 3rd Trimester;Smoke Before Pregnant;WIC During Pregnancy, for the Year(s) 2000-2002;2001-2003;2002-2004;2003-2005;2004-2006;2005-2007;2006-2008;2007-2009;2008-2010;2009-2011;2010-2012;2011-2013

Note: Weighted counts (#) represent 3-yr averages, rounded to the nearest hundred; n/r (Not Reportable) - If the unweighted total responses for a dimension (row) is <30 that row will not be shown

Years: 2011-2013

Infant Gender	None (0 cigarettes)			Less than 1 cigarette			1 to 5 cigarettes			6 to 10 cigarettes			11 to 20 cigarettes			21 to 40 cigarettes		
	#	%	C.I.(95%)	#	%	C.I.(95%)	#	%	C.I.(95%)	#	%	C.I.(95%)	#	%	C.I.(95%)	#	%	C.I.(95%)
Male	200	12.3	8.7 - 17.1	200	10.9	7.5 - 15.7	500	31.3	25.8 - 37.3	400	22.5	17.9 - 28.0	300	18.6	14.3 - 23.8	<50	2.8	1.2 - 6.2
Female	300	12.9	9.4 - 17.3	200	8.1	5.5 - 11.8	600	31.7	26.6 - 37.2	600	30.3	25.3 - 35.9	300	12.8	9.5 - 17.1	100	3.3	1.8 - 5.9

Married	None (0 cigarettes)			Less than 1 cigarette			1 to 5 cigarettes			6 to 10 cigarettes			11 to 20 cigarettes			21 to 40 cigarettes		
	#	%	C.I.(95%)	#	%	C.I.(95%)	#	%	C.I.(95%)	#	%	C.I.(95%)	#	%	C.I.(95%)	#	%	C.I.(95%)
Yes	200	15.4	11.1 - 20.9	200	10.0	6.5 - 15.0	500	31.2	25.3 - 37.9	400	28.8	23.1 - 35.3	200	13.7	9.9 - 18.7	<50	0.5	0.2 - 1.2
No	200	10.6	7.7 - 14.6	200	9.0	6.4 - 12.6	700	31.7	26.9 - 36.8	500	25.3	20.9 - 30.2	400	16.7	13.0 - 21.2	100	4.9	3.0 - 8.1

Poverty Level	None (0 cigarettes)			Less than 1 cigarette			1 to 5 cigarettes			6 to 10 cigarettes			11 to 20 cigarettes			21 to 40 cigarettes		
	#	%	C.I.(95%)	#	%	C.I.(95%)	#	%	C.I.(95%)	#	%	C.I.(95%)	#	%	C.I.(95%)	#	%	C.I.(95%)
0-130%	200	9.1	5.9 - 13.6	100	7.2	4.7 - 10.7	600	36.8	31.3 - 42.7	400	26.0	21.3 - 31.3	200	14.6	11.0 - 19.0	100	4.9	2.9 - 8.3
131-185%	100	13.3	7.2 - 23.1	100	10.3	4.8 - 21.0	100	24.5	16.4 - 34.8	200	28.5	19.5 - 39.6	100	23.2	15.0 - 33.9	<50	0.3	0.0 - 1.6
186+%	200	16.7	11.8 - 23.1	100	13.6	8.9 - 20.2	300	24.7	18.4 - 32.3	300	29.4	22.4 - 37.5	100	13.1	8.6 - 19.6	<50	1.2	0.2 - 6.7

PRAMS Health Indicator 3-Year Aggregate Report - Number of cigarettes smoked per avg day before pregnancy- by State;County;DOH Race-Ethnicity;PRAMS Age Group;Infant Gender;Married;Poverty Level;Income (2000-2003);Income (2004-2011);Birthweight;Smoke 3rd Trimester;Smoke Before Pregnant;WIC During Pregnancy, for the Year(s) 2000-2002;2001-2003;2002-2004;2003-2005;2004-2006;2005-2007;2006-2008;2007-2009;2008-2010;2009-2011;2010-2012;2011-2013

Note: Weighted counts (#) represent 3-yr averages, rounded to the nearest hundred; n/r (Not Reportable) - If the unweighted total responses for a dimension (row) is <30 that row will not be shown

41 cigarettes or more			Weighted Total Responses (3-Yr Avg)
#	%	C.I.(95%)	#
<50	1.6	0.6 - 4.2	1,700
<50	0.9	0.3 - 2.4	2,000

41 cigarettes or more			Weighted Total Responses (3-Yr Avg)
#	%	C.I.(95%)	#
<50	0.4	0.1 - 1.2	1,500
<50	1.8	0.8 - 3.9	2,200

41 cigarettes or more			Weighted Total Responses (3-Yr Avg)
#	%	C.I.(95%)	#
<50	1.6	0.6 - 4.2	1,700
0	0.0	-	600
<50	1.4	0.4 - 4.3	1,100

PRAMS Health Indicator 3-Year Aggregate Report - Number of cigarettes smoked per avg day before pregnancy- by State;County;DOH Race-Ethnicity;PRAMS Age Group;Infant Gender;Married;Poverty Level;Income (2000-2003);Income (2004-2011);Birthweight;Smoke 3rd Trimester;Smoke Before Pregnant;WIC During Pregnancy, for the Year(s) 2000-2002;2001-2003;2002-2004;2003-2005;2004-2006;2005-2007;2006-2008;2007-2009;2008-2010;2009-2011;2010-2012;2011-2013

Note: Weighted counts (#) represent 3-yr averages, rounded to the nearest hundred; n/r (Not Reportable) - If the unweighted total responses for a dimension (row) is <30 that row will not be shown

Years: 2011-2013

Birthweight	None (0 cigarettes)			Less than 1 cigarette			1 to 5 cigarettes			6 to 10 cigarettes			11 to 20 cigarettes			21 to 40 cigarettes		
	#	%	C.I.(95%)	#	%	C.I.(95%)	#	%	C.I.(95%)	#	%	C.I.(95%)	#	%	C.I.(95%)	#	%	C.I.(95%)
Low birth weight	<50	9.3	6.4 - 13.3	<50	7.3	4.6 - 11.4	100	31.6	25.7 - 38.1	100	30.2	24.7 - 36.4	100	16.3	11.9 - 21.9	<50	3.9	2.1 - 7.0
Normal birth weight	400	12.9	10.1 - 16.4	300	9.6	7.2 - 12.7	1,100	31.5	27.4 - 35.9	900	26.5	22.6 - 30.7	500	15.3	12.4 - 18.8	100	3.0	1.8 - 5.1

Smoke 3rd Trimester	None (0 cigarettes)			Less than 1 cigarette			1 to 5 cigarettes			6 to 10 cigarettes			11 to 20 cigarettes			21 to 40 cigarettes		
	#	%	C.I.(95%)	#	%	C.I.(95%)	#	%	C.I.(95%)	#	%	C.I.(95%)	#	%	C.I.(95%)	#	%	C.I.(95%)
Yes	0	0.0	-	<50	2.6	1.0 - 6.6	200	22.5	16.5 - 29.8	300	33.7	26.5 - 41.7	300	33.1	26.0 - 41.0	100	5.8	3.1 - 10.5
No	500	16.7	13.3 - 20.7	300	11.6	8.8 - 15.2	1,000	34.2	29.7 - 39.1	700	24.6	20.6 - 29.1	300	9.9	7.3 - 13.2	100	2.2	1.1 - 4.5

Smoke Before Pregnant	None (0 cigarettes)			Less than 1 cigarette			1 to 5 cigarettes			6 to 10 cigarettes			11 to 20 cigarettes			21 to 40 cigarettes		
	#	%	C.I.(95%)	#	%	C.I.(95%)	#	%	C.I.(95%)	#	%	C.I.(95%)	#	%	C.I.(95%)	#	%	C.I.(95%)
Yes	0	0.0	-	300	10.8	8.2 - 13.9	1,200	36.0	31.8 - 40.5	1,000	30.6	26.7 - 34.9	600	17.7	14.6 - 21.3	100	3.5	2.2 - 5.6
No	500	100.0	-	0	0.0	-	0	0.0	-	0	0.0	-	0	0.0	-	0	0.0	-

PRAMS Health Indicator 3-Year Aggregate Report - Number of cigarettes smoked per avg day before pregnancy- by State;County;DOH Race-Ethnicity;PRAMS Age Group;Infant Gender;Married;Poverty Level;Income (2000-2003);Income (2004-2011);Birthweight;Smoke 3rd Trimester;Smoke Before Pregnant;WIC During Pregnancy, for the Year(s) 2000-2002;2001-2003;2002-2004;2003-2005;2004-2006;2005-2007;2006-2008;2007-2009;2008-2010;2009-2011;2010-2012;2011-2013

Note: Weighted counts (#) represent 3-yr averages, rounded to the nearest hundred; n/r (Not Reportable) - If the unweighted total responses for a dimension (row) is <30 that row will not be shown

41 cigarettes or more			Weighted Total Responses (3-Yr Avg)
#	%	C.I.(95%)	#
<50	1.4	0.5 - 3.7	300
<50	1.2	0.5 - 2.6	3,400

41 cigarettes or more			Weighted Total Responses (3-Yr Avg)
#	%	C.I.(95%)	#
<50	2.4	1.0 - 5.6	900
<50	0.8	0.3 - 2.6	2,800

41 cigarettes or more			Weighted Total Responses (3-Yr Avg)
#	%	C.I.(95%)	#
<50	1.4	0.7 - 2.8	3,200
0	0.0	-	500

PRAMS Health Indicator 3-Year Aggregate Report - Number of cigarettes smoked per avg day before pregnancy- by State;County;DOH Race-Ethnicity;PRAMS Age Group;Infant Gender;Married;Poverty Level;Income (2000-2003);Income (2004-2011);Birthweight;Smoke 3rd Trimester;Smoke Before Pregnant;WIC During Pregnancy, for the Year(s) 2000-2002;2001-2003;2002-2004;2003-2005;2004-2006;2005-2007;2006-2008;2007-2009;2008-2010;2009-2011;2010-2012;2011-2013

Note: Weighted counts (#) represent 3-yr averages, rounded to the nearest hundred; n/r (Not Reportable) - If the unweighted total responses for a dimension (row) is <30 that row will not be shown

Years: 2011-2013

WIC During Pregnancy	None (0 cigarettes)			Less than 1 cigarette			1 to 5 cigarettes			6 to 10 cigarettes			11 to 20 cigarettes			21 to 40 cigarettes		
	#	%	C.I.(95%)	#	%	C.I.(95%)	#	%	C.I.(95%)	#	%	C.I.(95%)	#	%	C.I.(95%)	#	%	C.I.(95%)
Yes	200	11.9	8.5 - 16.4	100	6.9	4.7 - 10.0	700	32.8	27.8 - 38.1	500	26.2	21.7 - 31.3	300	16.3	12.7 - 20.7	100	4.5	2.6 - 7.6
No	200	13.7	10.0 - 18.5	200	12.6	8.7 - 17.9	500	29.6	24.0 - 36.0	500	27.9	22.4 - 34.2	200	14.4	10.4 - 19.7	<50	1.4	0.5 - 4.0

PRAMS Health Indicator 3-Year Aggregate Report - Number of cigarettes smoked per avg day before pregnancy- by State;County;DOH Race-Ethnicity;PRAMS Age Group;Infant Gender;Married;Poverty Level;Income (2000-2003);Income (2004-2011);Birthweight;Smoke 3rd Trimester;Smoke Before Pregnant;WIC During Pregnancy, for the Year(s) 2000-2002;2001-2003;2002-2004;2003-2005;2004-2006;2005-2007;2006-2008;2007-2009;2008-2010;2009-2011;2010-2012;2011-2013

Note: Weighted counts (#) represent 3-yr averages, rounded to the nearest hundred; n/r (Not Reportable) - If the unweighted total responses for a dimension (row) is <30 that row will not be shown

41 cigarettes or more			Weighted Total Responses (3-Yr Avg)
#	%	C.I.(95%)	#
<50	1.4	0.6 - 3.2	2,000
<50	0.3	0.1 - 1.0	1,700

PRAMS Health Indicator 3-Year Aggregate Report - Number of cigarettes smoked per avg day before pregnancy- by State;County;DOH Race-Ethnicity;PRAMS Age Group;Infant Gender;Married;Poverty Level;Income (2000-2003);Income (2004-2011);Birthweight;Smoke 3rd Trimester;Smoke Before Pregnant;WIC During Pregnancy, for the Year(s) 2000-2002;2001-2003;2002-2004;2003-2005;2004-2006;2005-2007;2006-2008;2007-2009;2008-2010;2009-2011;2010-2012;2011-2013

Note: Weighted counts (#) represent 3-yr averages, rounded to the nearest hundred; n/r (Not Reportable) - If the unweighted total responses for a dimension (row) is <30 that row will not be shown

Years: 2010-2012

State	None (0 cigarettes)			Less than 1 cigarette			1 to 5 cigarettes			6 to 10 cigarettes			11 to 20 cigarettes			21 to 40 cigarettes		
	#	%	C.I.(95%)	#	%	C.I.(95%)	#	%	C.I.(95%)	#	%	C.I.(95%)	#	%	C.I.(95%)	#	%	C.I.(95%)
Totals	400	11.1	8.9 - 13.8	400	9.3	7.2 - 11.9	1,200	31.2	27.6 - 35.0	1,100	27.6	24.2 - 31.3	600	16.6	13.9 - 19.8	100	2.8	1.7 - 4.7

County	None (0 cigarettes)			Less than 1 cigarette			1 to 5 cigarettes			6 to 10 cigarettes			11 to 20 cigarettes			21 to 40 cigarettes		
	#	%	C.I.(95%)	#	%	C.I.(95%)	#	%	C.I.(95%)	#	%	C.I.(95%)	#	%	C.I.(95%)	#	%	C.I.(95%)
Hawaii	<50	7.2	4.7 - 10.7	100	9.3	6.5 - 13.2	200	32.6	27.4 - 38.2	200	31.0	25.9 - 36.6	100	16.5	12.7 - 21.3	<50	3.0	1.6 - 5.7
Honolulu	300	10.8	7.7 - 14.7	200	9.1	6.2 - 13.0	800	31.6	26.6 - 37.2	700	27.5	22.8 - 32.9	400	16.2	12.4 - 20.7	100	3.2	1.7 - 6.1
Kauai	<50	18.4	13.3 - 24.8	<50	9.4	5.9 - 14.7	<50	23.0	17.2 - 29.9	100	29.7	23.3 - 37.0	<50	17.3	12.3 - 23.7	<50	2.3	0.8 - 6.0
Maui	100	15.6	11.8 - 20.2	<50	10.6	7.5 - 14.7	100	30.0	24.9 - 35.5	100	22.7	18.3 - 28.0	100	19.3	15.1 - 24.3	<50	0.4	0.1 - 2.4

PRAMS Health Indicator 3-Year Aggregate Report - Number of cigarettes smoked per avg day before pregnancy- by State;County;DOH Race-Ethnicity;PRAMS Age Group;Infant Gender;Married;Poverty Level;Income (2000-2003);Income (2004-2011);Birthweight;Smoke 3rd Trimester;Smoke Before Pregnant;WIC During Pregnancy, for the Year(s) 2000-2002;2001-2003;2002-2004;2003-2005;2004-2006;2005-2007;2006-2008;2007-2009;2008-2010;2009-2011;2010-2012;2011-2013

Note: Weighted counts (#) represent 3-yr averages, rounded to the nearest hundred; n/r (Not Reportable) - If the unweighted total responses for a dimension (row) is <30 that row will not be shown

41 cigarettes or more			Weighted Total Responses (3-Yr Avg)
#	%	C.I.(95%)	#
100	1.3	0.6 - 2.7	3,900

41 cigarettes or more			Weighted Total Responses (3-Yr Avg)
#	%	C.I.(95%)	#
<50	0.4	0.1 - 2.4	600
<50	1.6	0.7 - 3.8	2,600
0	0.0	-	200
<50	1.4	0.5 - 4.1	500

PRAMS Health Indicator 3-Year Aggregate Report - Number of cigarettes smoked per avg day before pregnancy- by State;County;DOH Race-Ethnicity;PRAMS Age Group;Infant Gender;Married;Poverty Level;Income (2000-2003);Income (2004-2011);Birthweight;Smoke 3rd Trimester;Smoke Before Pregnant;WIC During Pregnancy, for the Year(s) 2000-2002;2001-2003;2002-2004;2003-2005;2004-2006;2005-2007;2006-2008;2007-2009;2008-2010;2009-2011;2010-2012;2011-2013

Note: Weighted counts (#) represent 3-yr averages, rounded to the nearest hundred; n/r (Not Reportable) - If the unweighted total responses for a dimension (row) is <30 that row will not be shown

Years: 2010-2012

DOH Race-Ethnicity	None (0 cigarettes)			Less than 1 cigarette			1 to 5 cigarettes			6 to 10 cigarettes			11 to 20 cigarettes			21 to 40 cigarettes		
	#	%	C.I.(95%)	#	%	C.I.(95%)	#	%	C.I.(95%)	#	%	C.I.(95%)	#	%	C.I.(95%)	#	%	C.I.(95%)
Caucasian	200	17.7	12.1 - 25.1	100	15.0	10.2 - 21.4	200	27.7	20.7 - 36.0	200	18.6	12.9 - 26.1	200	18.9	13.3 - 26.3	<50	1.9	0.4 - 8.3
Native Hawaiian	100	7.5	5.1 - 10.8	100	8.6	5.3 - 13.5	500	31.1	25.7 - 37.1	400	29.7	24.5 - 35.4	300	17.3	13.2 - 22.3	100	4.0	2.1 - 7.5
Chinese	n/r	n/r	n/r	n/r	n/r	n/r	n/r	n/r	n/r	n/r	n/r	n/r	n/r	n/r	n/r	n/r	n/r	n/r
Filipino	100	12.4	7.1 - 20.9	100	8.6	4.2 - 16.9	200	38.5	29.0 - 48.9	200	28.3	19.9 - 38.6	100	11.2	6.6 - 18.4	<50	0.6	0.2 - 2.3
Japanese	<50	10.8	4.3 - 24.2	<50	5.3	1.9 - 13.8	100	29.9	18.4 - 44.6	100	38.2	25.2 - 53.2	100	15.4	7.6 - 28.9	<50	0.4	0.1 - 2.2
Other	100	11.0	5.7 - 20.2	<50	5.7	2.2 - 13.6	100	24.8	16.5 - 35.5	100	28.8	19.3 - 40.7	100	20.4	12.2 - 32.0	<50	5.2	1.5 - 16.1

PRAMS Age Group	None (0 cigarettes)			Less than 1 cigarette			1 to 5 cigarettes			6 to 10 cigarettes			11 to 20 cigarettes			21 to 40 cigarettes		
	#	%	C.I.(95%)	#	%	C.I.(95%)	#	%	C.I.(95%)	#	%	C.I.(95%)	#	%	C.I.(95%)	#	%	C.I.(95%)
<20	<50	3.4	1.3 - 8.6	<50	17.3	8.1 - 33.0	100	46.4	32.7 - 60.7	<50	18.2	11.4 - 27.7	<50	13.3	6.9 - 23.9	0	0.0	-
20-24	200	12.4	8.3 - 18.2	100	7.8	4.7 - 12.9	400	33.9	27.4 - 41.0	300	26.8	21.0 - 33.5	200	15.9	11.3 - 22.0	<50	2.3	0.9 - 5.8
25-34	200	10.4	7.7 - 13.9	200	8.9	6.2 - 12.5	600	29.1	24.3 - 34.4	600	29.4	24.5 - 34.8	300	17.4	13.6 - 21.8	100	3.2	1.7 - 6.2
35+	100	15.0	8.5 - 25.3	<50	11.3	5.8 - 20.8	100	24.2	15.8 - 35.2	100	27.4	18.4 - 38.7	100	17.4	10.1 - 28.3	<50	4.0	0.9 - 16.5

PRAMS Health Indicator 3-Year Aggregate Report - Number of cigarettes smoked per avg day before pregnancy- by State;County;DOH Race-Ethnicity;PRAMS Age Group;Infant Gender;Married;Poverty Level;Income (2000-2003);Income (2004-2011);Birthweight;Smoke 3rd Trimester;Smoke Before Pregnant;WIC During Pregnancy, for the Year(s) 2000-2002;2001-2003;2002-2004;2003-2005;2004-2006;2005-2007;2006-2008;2007-2009;2008-2010;2009-2011;2010-2012;2011-2013

Note: Weighted counts (#) represent 3-yr averages, rounded to the nearest hundred; n/r (Not Reportable) - If the unweighted total responses for a dimension (row) is <30 that row will not be shown

41 cigarettes or more			Weighted Total Responses (3-Yr Avg)
#	%	C.I.(95%)	#
<50	0.2	0.0 - 1.0	900
<50	1.8	0.7 - 4.8	1,500
n/r	n/r	n/r	<50
<50	0.3	0.0 - 1.6	600
0	0.0	-	300
<50	4.1	1.2 - 13.0	500

41 cigarettes or more			Weighted Total Responses (3-Yr Avg)
#	%	C.I.(95%)	#
<50	1.5	0.4 - 5.1	200
<50	0.9	0.2 - 3.9	1,200
<50	1.7	0.6 - 4.4	2,000
<50	0.8	0.2 - 2.7	400

PRAMS Health Indicator 3-Year Aggregate Report - Number of cigarettes smoked per avg day before pregnancy- by State;County;DOH Race-Ethnicity;PRAMS Age Group;Infant Gender;Married;Poverty Level;Income (2000-2003);Income (2004-2011);Birthweight;Smoke 3rd Trimester;Smoke Before Pregnant;WIC During Pregnancy, for the Year(s) 2000-2002;2001-2003;2002-2004;2003-2005;2004-2006;2005-2007;2006-2008;2007-2009;2008-2010;2009-2011;2010-2012;2011-2013

Note: Weighted counts (#) represent 3-yr averages, rounded to the nearest hundred; n/r (Not Reportable) - If the unweighted total responses for a dimension (row) is <30 that row will not be shown

Years: 2010-2012

Infant Gender	None (0 cigarettes)			Less than 1 cigarette			1 to 5 cigarettes			6 to 10 cigarettes			11 to 20 cigarettes			21 to 40 cigarettes		
	#	%	C.I.(95%)	#	%	C.I.(95%)	#	%	C.I.(95%)	#	%	C.I.(95%)	#	%	C.I.(95%)	#	%	C.I.(95%)
Male	200	10.3	7.4 - 14.1	200	10.3	7.1 - 14.6	600	30.8	25.7 - 36.4	500	28.8	23.9 - 34.3	300	16.3	12.6 - 20.7	<50	2.4	1.0 - 5.3
Female	200	11.9	8.8 - 15.8	200	8.4	5.9 - 11.9	600	31.6	26.7 - 36.9	500	26.6	22.0 - 31.7	300	17.0	13.2 - 21.6	100	3.2	1.7 - 6.2

Married	None (0 cigarettes)			Less than 1 cigarette			1 to 5 cigarettes			6 to 10 cigarettes			11 to 20 cigarettes			21 to 40 cigarettes		
	#	%	C.I.(95%)	#	%	C.I.(95%)	#	%	C.I.(95%)	#	%	C.I.(95%)	#	%	C.I.(95%)	#	%	C.I.(95%)
Yes	200	14.1	10.4 - 18.8	200	9.6	6.5 - 13.8	400	27.1	21.9 - 33.1	500	32.1	26.5 - 38.3	300	15.8	11.9 - 20.8	<50	0.9	0.2 - 4.9
No	200	8.9	6.4 - 12.2	200	9.1	6.5 - 12.7	800	34.1	29.4 - 39.2	500	24.4	20.4 - 28.9	400	17.2	13.7 - 21.4	100	4.2	2.5 - 7.1

Poverty Level	None (0 cigarettes)			Less than 1 cigarette			1 to 5 cigarettes			6 to 10 cigarettes			11 to 20 cigarettes			21 to 40 cigarettes		
	#	%	C.I.(95%)	#	%	C.I.(95%)	#	%	C.I.(95%)	#	%	C.I.(95%)	#	%	C.I.(95%)	#	%	C.I.(95%)
0-130%	200	9.8	6.8 - 13.9	100	7.3	4.8 - 10.9	600	33.1	28.0 - 38.5	500	27.0	22.4 - 32.0	300	15.8	12.3 - 20.1	100	5.1	2.9 - 8.9
131-185%	100	12.0	6.9 - 20.1	100	8.5	3.9 - 17.2	200	28.1	20.1 - 37.7	200	31.1	22.7 - 41.0	100	20.1	13.1 - 29.7	<50	0.2	0.0 - 1.4
186+%	200	13.2	9.5 - 18.1	200	12.9	8.7 - 18.7	300	28.1	21.8 - 35.4	300	28.6	22.2 - 36.1	200	15.1	10.6 - 21.2	<50	1.0	0.2 - 4.1

PRAMS Health Indicator 3-Year Aggregate Report - Number of cigarettes smoked per avg day before pregnancy- by State;County;DOH Race-Ethnicity;PRAMS Age Group;Infant Gender;Married;Poverty Level;Income (2000-2003);Income (2004-2011);Birthweight;Smoke 3rd Trimester;Smoke Before Pregnant;WIC During Pregnancy, for the Year(s) 2000-2002;2001-2003;2002-2004;2003-2005;2004-2006;2005-2007;2006-2008;2007-2009;2008-2010;2009-2011;2010-2012;2011-2013

Note: Weighted counts (#) represent 3-yr averages, rounded to the nearest hundred; n/r (Not Reportable) - If the unweighted total responses for a dimension (row) is <30 that row will not be shown

41 cigarettes or more			Weighted Total Responses (3-Yr Avg)
#	%	C.I.(95%)	#
<50	1.3	0.4 - 3.8	1,800
<50	1.3	0.5 - 3.4	2,000

41 cigarettes or more			Weighted Total Responses (3-Yr Avg)
#	%	C.I.(95%)	#
<50	0.4	0.1 - 1.2	1,600
<50	2.0	0.9 - 4.4	2,200

41 cigarettes or more			Weighted Total Responses (3-Yr Avg)
#	%	C.I.(95%)	#
<50	2.0	0.8 - 4.9	1,800
0	0.0	-	700
<50	1.0	0.3 - 4.0	1,200

PRAMS Health Indicator 3-Year Aggregate Report - Number of cigarettes smoked per avg day before pregnancy- by State;County;DOH Race-Ethnicity;PRAMS Age Group;Infant Gender;Married;Poverty Level;Income (2000-2003);Income (2004-2011);Birthweight;Smoke 3rd Trimester;Smoke Before Pregnant;WIC During Pregnancy, for the Year(s) 2000-2002;2001-2003;2002-2004;2003-2005;2004-2006;2005-2007;2006-2008;2007-2009;2008-2010;2009-2011;2010-2012;2011-2013

Note: Weighted counts (#) represent 3-yr averages, rounded to the nearest hundred; n/r (Not Reportable) - If the unweighted total responses for a dimension (row) is <30 that row will not be shown

Years: 2010-2012

Birthweight	None (0 cigarettes)			Less than 1 cigarette			1 to 5 cigarettes			6 to 10 cigarettes			11 to 20 cigarettes			21 to 40 cigarettes		
	#	%	C.I.(95%)	#	%	C.I.(95%)	#	%	C.I.(95%)	#	%	C.I.(95%)	#	%	C.I.(95%)	#	%	C.I.(95%)
Low birth weight	<50	11.9	8.6 - 16.4	<50	7.2	4.6 - 11.2	100	31.5	25.8 - 38.0	100	25.1	20.0 - 31.1	100	19.3	14.7 - 24.8	<50	3.4	1.8 - 6.5
Normal birth weight	400	11.0	8.7 - 13.9	300	9.5	7.2 - 12.4	1,100	31.1	27.3 - 35.3	1,000	27.9	24.2 - 31.9	600	16.4	13.5 - 19.8	100	2.8	1.6 - 4.8

Smoke 3rd Trimester	None (0 cigarettes)			Less than 1 cigarette			1 to 5 cigarettes			6 to 10 cigarettes			11 to 20 cigarettes			21 to 40 cigarettes		
	#	%	C.I.(95%)	#	%	C.I.(95%)	#	%	C.I.(95%)	#	%	C.I.(95%)	#	%	C.I.(95%)	#	%	C.I.(95%)
Yes	0	0.0	-	<50	1.8	0.6 - 5.6	200	22.6	16.9 - 29.6	300	33.5	26.7 - 41.0	300	32.2	25.7 - 39.5	100	7.4	3.9 - 13.4
No	400	15.2	12.2 - 18.8	300	12.1	9.3 - 15.5	1,000	34.3	30.0 - 38.9	700	25.5	21.6 - 29.7	300	10.9	8.3 - 14.2	<50	1.2	0.5 - 2.6

Smoke Before Pregnant	None (0 cigarettes)			Less than 1 cigarette			1 to 5 cigarettes			6 to 10 cigarettes			11 to 20 cigarettes			21 to 40 cigarettes		
	#	%	C.I.(95%)	#	%	C.I.(95%)	#	%	C.I.(95%)	#	%	C.I.(95%)	#	%	C.I.(95%)	#	%	C.I.(95%)
Yes	0	0.0	-	400	10.5	8.1 - 13.4	1,200	35.1	31.1 - 39.2	1,100	31.1	27.3 - 35.1	600	18.7	15.7 - 22.2	100	3.2	1.9 - 5.2
No	400	100.0	-	0	0.0	-	0	0.0	-	0	0.0	-	0	0.0	-	0	0.0	-

PRAMS Health Indicator 3-Year Aggregate Report - Number of cigarettes smoked per avg day before pregnancy- by State;County;DOH Race-Ethnicity;PRAMS Age Group;Infant Gender;Married;Poverty Level;Income (2000-2003);Income (2004-2011);Birthweight;Smoke 3rd Trimester;Smoke Before Pregnant;WIC During Pregnancy, for the Year(s) 2000-2002;2001-2003;2002-2004;2003-2005;2004-2006;2005-2007;2006-2008;2007-2009;2008-2010;2009-2011;2010-2012;2011-2013

Note: Weighted counts (#) represent 3-yr averages, rounded to the nearest hundred; n/r (Not Reportable) - If the unweighted total responses for a dimension (row) is <30 that row will not be shown

41 cigarettes or more			Weighted Total Responses (3-Yr Avg)
#	%	C.I.(95%)	#
<50	1.5	0.5 - 3.9	300
<50	1.3	0.6 - 2.9	3,500

41 cigarettes or more			Weighted Total Responses (3-Yr Avg)
#	%	C.I.(95%)	#
<50	2.5	0.9 - 6.5	1,000
<50	0.9	0.3 - 2.5	2,800

41 cigarettes or more			Weighted Total Responses (3-Yr Avg)
#	%	C.I.(95%)	#
100	1.5	0.7 - 3.0	3,400
0	0.0	-	400

PRAMS Health Indicator 3-Year Aggregate Report - Number of cigarettes smoked per avg day before pregnancy- by State;County;DOH Race-Ethnicity;PRAMS Age Group;Infant Gender;Married;Poverty Level;Income (2000-2003);Income (2004-2011);Birthweight;Smoke 3rd Trimester;Smoke Before Pregnant;WIC During Pregnancy, for the Year(s) 2000-2002;2001-2003;2002-2004;2003-2005;2004-2006;2005-2007;2006-2008;2007-2009;2008-2010;2009-2011;2010-2012;2011-2013

Note: Weighted counts (#) represent 3-yr averages, rounded to the nearest hundred; n/r (Not Reportable) - If the unweighted total responses for a dimension (row) is <30 that row will not be shown

Years: 2010-2012

WIC During Pregnancy	None (0 cigarettes)			Less than 1 cigarette			1 to 5 cigarettes			6 to 10 cigarettes			11 to 20 cigarettes			21 to 40 cigarettes		
	#	%	C.I.(95%)	#	%	C.I.(95%)	#	%	C.I.(95%)	#	%	C.I.(95%)	#	%	C.I.(95%)	#	%	C.I.(95%)
Yes	200	9.2	6.5 - 12.9	200	7.5	5.2 - 10.8	700	33.5	28.8 - 38.5	500	25.6	21.5 - 30.2	400	18.9	15.1 - 23.2	100	4.0	2.3 - 7.1
No	200	13.5	10.1 - 17.8	200	11.7	8.2 - 16.4	500	28.4	23.0 - 34.5	500	30.2	24.8 - 36.3	200	14.1	10.4 - 18.9	<50	1.3	0.4 - 4.1

PRAMS Health Indicator 3-Year Aggregate Report - Number of cigarettes smoked per avg day before pregnancy- by State;County;DOH Race-Ethnicity;PRAMS Age Group;Infant Gender;Married;Poverty Level;Income (2000-2003);Income (2004-2011);Birthweight;Smoke 3rd Trimester;Smoke Before Pregnant;WIC During Pregnancy, for the Year(s) 2000-2002;2001-2003;2002-2004;2003-2005;2004-2006;2005-2007;2006-2008;2007-2009;2008-2010;2009-2011;2010-2012;2011-2013

Note: Weighted counts (#) represent 3-yr averages, rounded to the nearest hundred; n/r (Not Reportable) - If the unweighted total responses for a dimension (row) is <30 that row will not be shown

41 cigarettes or more			Weighted Total Responses (3-Yr Avg)
#	%	C.I.(95%)	#
<50	1.3	0.5 - 3.0	2,100
<50	0.8	0.2 - 3.3	1,700

PRAMS Health Indicator 3-Year Aggregate Report - Number of cigarettes smoked per avg day before pregnancy- by State;County;DOH Race-Ethnicity;PRAMS Age Group;Infant Gender;Married;Poverty Level;Income (2000-2003);Income (2004-2011);Birthweight;Smoke 3rd Trimester;Smoke Before Pregnant;WIC During Pregnancy, for the Year(s) 2000-2002;2001-2003;2002-2004;2003-2005;2004-2006;2005-2007;2006-2008;2007-2009;2008-2010;2009-2011;2010-2012;2011-2013

Note: Weighted counts (#) represent 3-yr averages, rounded to the nearest hundred; n/r (Not Reportable) - If the unweighted total responses for a dimension (row) is <30 that row will not be shown

Years: 2009-2011

State	None (0 cigarettes)			Less than 1 cigarette			1 to 5 cigarettes			6 to 10 cigarettes			11 to 20 cigarettes			21 to 40 cigarettes		
	#	%	C.I.(95%)	#	%	C.I.(95%)	#	%	C.I.(95%)	#	%	C.I.(95%)	#	%	C.I.(95%)	#	%	C.I.(95%)
Totals	600	12.6	10.4 - 15.3	400	9.2	7.2 - 11.5	1,300	29.6	26.4 - 33.2	1,200	27.3	24.2 - 30.7	700	16.5	14.0 - 19.4	200	3.7	2.4 - 5.6

County	None (0 cigarettes)			Less than 1 cigarette			1 to 5 cigarettes			6 to 10 cigarettes			11 to 20 cigarettes			21 to 40 cigarettes		
	#	%	C.I.(95%)	#	%	C.I.(95%)	#	%	C.I.(95%)	#	%	C.I.(95%)	#	%	C.I.(95%)	#	%	C.I.(95%)
Hawaii	100	8.3	5.8 - 11.7	100	9.1	6.4 - 12.6	200	31.2	26.4 - 36.4	200	30.6	25.8 - 35.8	100	18.1	14.3 - 22.6	<50	2.4	1.2 - 4.8
Honolulu	400	12.9	9.8 - 16.7	300	9.0	6.3 - 12.5	900	30.1	25.5 - 35.1	800	26.3	21.9 - 31.2	500	16.0	12.5 - 20.2	100	4.6	2.7 - 7.5
Kauai	<50	19.6	14.6 - 25.9	<50	8.8	5.5 - 13.7	100	26.8	21.0 - 33.5	100	27.7	21.7 - 34.5	<50	14.2	9.9 - 19.8	<50	3.0	1.3 - 6.8
Maui	100	14.7	11.2 - 19.0	100	10.6	7.8 - 14.4	100	26.1	21.7 - 31.1	100	28.5	23.8 - 33.6	100	18.3	14.5 - 22.9	<50	1.1	0.4 - 2.9

PRAMS Health Indicator 3-Year Aggregate Report - Number of cigarettes smoked per avg day before pregnancy- by State;County;DOH Race-Ethnicity;PRAMS Age Group;Infant Gender;Married;Poverty Level;Income (2000-2003);Income (2004-2011);Birthweight;Smoke 3rd Trimester;Smoke Before Pregnant;WIC During Pregnancy, for the Year(s) 2000-2002;2001-2003;2002-2004;2003-2005;2004-2006;2005-2007;2006-2008;2007-2009;2008-2010;2009-2011;2010-2012;2011-2013

Note: Weighted counts (#) represent 3-yr averages, rounded to the nearest hundred; n/r (Not Reportable) - If the unweighted total responses for a dimension (row) is <30 that row will not be shown

41 cigarettes or more			Weighted Total Responses (3-Yr Avg)
#	%	C.I.(95%)	#
<50	1.0	0.4 - 2.1	4,400

41 cigarettes or more			Weighted Total Responses (3-Yr Avg)
#	%	C.I.(95%)	#
<50	0.3	0.1 - 2.1	700
<50	1.2	0.5 - 3.1	2,900
0	0.0	-	200
<50	0.7	0.2 - 2.3	500

PRAMS Health Indicator 3-Year Aggregate Report - Number of cigarettes smoked per avg day before pregnancy- by State;County;DOH Race-Ethnicity;PRAMS Age Group;Infant Gender;Married;Poverty Level;Income (2000-2003);Income (2004-2011);Birthweight;Smoke 3rd Trimester;Smoke Before Pregnant;WIC During Pregnancy, for the Year(s) 2000-2002;2001-2003;2002-2004;2003-2005;2004-2006;2005-2007;2006-2008;2007-2009;2008-2010;2009-2011;2010-2012;2011-2013

Note: Weighted counts (#) represent 3-yr averages, rounded to the nearest hundred; n/r (Not Reportable) - If the unweighted total responses for a dimension (row) is <30 that row will not be shown

Years: 2009-2011

DOH Race-Ethnicity	None (0 cigarettes)			Less than 1 cigarette			1 to 5 cigarettes			6 to 10 cigarettes			11 to 20 cigarettes			21 to 40 cigarettes		
	#	%	C.I.(95%)	#	%	C.I.(95%)	#	%	C.I.(95%)	#	%	C.I.(95%)	#	%	C.I.(95%)	#	%	C.I.(95%)
Caucasian	200	18.5	13.2 - 25.4	100	13.8	9.5 - 19.6	300	26.5	20.2 - 34.0	200	20.2	14.8 - 27.0	200	18.5	13.2 - 25.2	<50	2.5	0.8 - 7.7
Native Hawaiian	100	7.0	4.9 - 10.0	100	8.3	5.4 - 12.5	500	30.9	25.9 - 36.3	500	30.6	25.8 - 35.9	300	18.4	14.4 - 23.3	100	4.1	2.3 - 7.2
Chinese	<50	14.6	4.3 - 39.5	<50	20.1	6.3 - 48.6	<50	35.8	16.6 - 61.0	<50	23.4	9.6 - 46.7	<50	3.3	0.8 - 12.4	<50	2.9	0.8 - 10.0
Filipino	100	14.8	8.9 - 23.5	100	8.8	4.5 - 16.4	200	36.9	27.7 - 47.2	200	27.4	19.3 - 37.3	100	10.1	6.1 - 16.3	<50	1.9	0.3 - 9.4
Japanese	100	12.7	6.6 - 23.1	<50	7.3	3.4 - 15.0	100	26.0	16.5 - 38.3	100	34.7	23.6 - 47.6	100	14.7	8.0 - 25.5	<50	2.7	0.5 - 13.5
Other	100	15.8	9.5 - 25.1	<50	3.1	1.0 - 9.4	100	25.0	16.6 - 35.8	100	25.5	17.0 - 36.4	100	19.1	11.6 - 29.7	<50	7.8	3.0 - 18.7

PRAMS Age Group	None (0 cigarettes)			Less than 1 cigarette			1 to 5 cigarettes			6 to 10 cigarettes			11 to 20 cigarettes			21 to 40 cigarettes		
	#	%	C.I.(95%)	#	%	C.I.(95%)	#	%	C.I.(95%)	#	%	C.I.(95%)	#	%	C.I.(95%)	#	%	C.I.(95%)
<20	<50	5.0	2.7 - 9.0	100	14.1	6.9 - 26.4	200	41.1	29.8 - 53.4	100	20.0	12.7 - 30.1	100	16.5	9.4 - 27.4	<50	2.8	0.4 - 16.6
20-24	200	13.1	9.2 - 18.3	100	8.4	5.3 - 13.0	500	33.2	27.2 - 39.7	400	25.5	20.3 - 31.5	200	16.1	11.7 - 21.6	<50	3.1	1.4 - 6.8
25-34	300	13.1	10.0 - 17.1	200	8.8	6.3 - 12.1	600	27.5	22.9 - 32.5	600	30.2	25.5 - 35.3	300	15.3	12.0 - 19.3	100	3.8	2.1 - 6.7
35+	100	15.0	8.8 - 24.3	<50	9.4	4.8 - 17.7	100	19.8	12.8 - 29.4	100	26.2	17.9 - 36.5	100	23.2	15.0 - 34.2	<50	6.0	2.1 - 16.5

PRAMS Health Indicator 3-Year Aggregate Report - Number of cigarettes smoked per avg day before pregnancy- by State;County;DOH Race-Ethnicity;PRAMS Age Group;Infant Gender;Married;Poverty Level;Income (2000-2003);Income (2004-2011);Birthweight;Smoke 3rd Trimester;Smoke Before Pregnant;WIC During Pregnancy, for the Year(s) 2000-2002;2001-2003;2002-2004;2003-2005;2004-2006;2005-2007;2006-2008;2007-2009;2008-2010;2009-2011;2010-2012;2011-2013

Note: Weighted counts (#) represent 3-yr averages, rounded to the nearest hundred; n/r (Not Reportable) - If the unweighted total responses for a dimension (row) is <30 that row will not be shown

41 cigarettes or more			Weighted Total Responses (3-Yr Avg)
#	%	C.I.(95%)	#
0	0.0	-	1,000
<50	0.7	0.2 - 2.8	1,600
0	0.0	-	<50
<50	0.3	0.0 - 1.5	600
<50	2.0	0.3 - 12.3	400
<50	3.7	1.1 - 11.7	500

41 cigarettes or more			Weighted Total Responses (3-Yr Avg)
#	%	C.I.(95%)	#
<50	0.5	0.1 - 3.0	400
<50	0.7	0.2 - 3.4	1,400
<50	1.3	0.5 - 3.8	2,100
<50	0.3	0.1 - 1.9	500

PRAMS Health Indicator 3-Year Aggregate Report - Number of cigarettes smoked per avg day before pregnancy- by State;County;DOH Race-Ethnicity;PRAMS Age Group;Infant Gender;Married;Poverty Level;Income (2000-2003);Income (2004-2011);Birthweight;Smoke 3rd Trimester;Smoke Before Pregnant;WIC During Pregnancy, for the Year(s) 2000-2002;2001-2003;2002-2004;2003-2005;2004-2006;2005-2007;2006-2008;2007-2009;2008-2010;2009-2011;2010-2012;2011-2013

Note: Weighted counts (#) represent 3-yr averages, rounded to the nearest hundred; n/r (Not Reportable) - If the unweighted total responses for a dimension (row) is <30 that row will not be shown

Years: 2009-2011

Infant Gender	None (0 cigarettes)			Less than 1 cigarette			1 to 5 cigarettes			6 to 10 cigarettes			11 to 20 cigarettes			21 to 40 cigarettes		
	#	%	C.I.(95%)	#	%	C.I.(95%)	#	%	C.I.(95%)	#	%	C.I.(95%)	#	%	C.I.(95%)	#	%	C.I.(95%)
Male	300	13.2	10.1 - 17.1	200	9.8	7.0 - 13.5	600	28.0	23.5 - 33.0	600	27.5	23.1 - 32.3	400	16.7	13.2 - 20.8	100	4.0	2.2 - 7.0
Female	300	12.1	9.1 - 15.8	200	8.6	6.1 - 11.8	700	31.3	26.6 - 36.4	600	27.2	22.8 - 32.0	400	16.4	12.9 - 20.7	100	3.5	1.9 - 6.4

Married	None (0 cigarettes)			Less than 1 cigarette			1 to 5 cigarettes			6 to 10 cigarettes			11 to 20 cigarettes			21 to 40 cigarettes		
	#	%	C.I.(95%)	#	%	C.I.(95%)	#	%	C.I.(95%)	#	%	C.I.(95%)	#	%	C.I.(95%)	#	%	C.I.(95%)
Yes	300	16.5	12.7 - 21.1	200	11.5	8.4 - 15.6	500	28.6	23.7 - 34.1	500	27.8	22.9 - 33.3	300	14.0	10.5 - 18.3	<50	1.1	0.3 - 3.7
No	200	9.7	7.3 - 12.9	200	7.4	5.2 - 10.5	800	30.4	26.1 - 35.1	700	27.0	23.1 - 31.3	500	18.5	15.0 - 22.5	100	5.6	3.6 - 8.8

Poverty Level	None (0 cigarettes)			Less than 1 cigarette			1 to 5 cigarettes			6 to 10 cigarettes			11 to 20 cigarettes			21 to 40 cigarettes		
	#	%	C.I.(95%)	#	%	C.I.(95%)	#	%	C.I.(95%)	#	%	C.I.(95%)	#	%	C.I.(95%)	#	%	C.I.(95%)
0-130%	200	10.1	7.3 - 13.7	100	6.6	4.5 - 9.7	600	30.2	25.5 - 35.3	600	27.8	23.5 - 32.6	400	18.0	14.4 - 22.4	100	6.2	3.8 - 10.1
131-185%	100	13.7	8.3 - 21.8	100	7.6	3.8 - 14.9	300	33.2	25.1 - 42.5	200	25.6	18.5 - 34.3	100	17.0	10.9 - 25.4	<50	1.7	0.4 - 7.3
186+%	200	17.0	12.7 - 22.4	200	11.8	8.2 - 16.7	400	27.2	21.5 - 33.9	400	27.1	21.3 - 33.8	200	14.4	10.3 - 19.7	<50	1.6	0.6 - 3.8

PRAMS Health Indicator 3-Year Aggregate Report - Number of cigarettes smoked per avg day before pregnancy- by State;County;DOH Race-Ethnicity;PRAMS Age Group;Infant Gender;Married;Poverty Level;Income (2000-2003);Income (2004-2011);Birthweight;Smoke 3rd Trimester;Smoke Before Pregnant;WIC During Pregnancy, for the Year(s) 2000-2002;2001-2003;2002-2004;2003-2005;2004-2006;2005-2007;2006-2008;2007-2009;2008-2010;2009-2011;2010-2012;2011-2013

Note: Weighted counts (#) represent 3-yr averages, rounded to the nearest hundred; n/r (Not Reportable) - If the unweighted total responses for a dimension (row) is <30 that row will not be shown

41 cigarettes or more			Weighted Total Responses (3-Yr Avg)
#	%	C.I.(95%)	#
<50	0.9	0.3 - 2.9	2,200
<50	1.0	0.3 - 3.1	2,200

41 cigarettes or more			Weighted Total Responses (3-Yr Avg)
#	%	C.I.(95%)	#
<50	0.5	0.1 - 2.7	1,900
<50	1.3	0.5 - 3.2	2,500

41 cigarettes or more			Weighted Total Responses (3-Yr Avg)
#	%	C.I.(95%)	#
<50	1.1	0.3 - 3.3	2,000
<50	1.1	0.2 - 7.1	800
<50	0.9	0.2 - 3.5	1,300

PRAMS Health Indicator 3-Year Aggregate Report - Number of cigarettes smoked per avg day before pregnancy- by State;County;DOH Race-Ethnicity;PRAMS Age Group;Infant Gender;Married;Poverty Level;Income (2000-2003);Income (2004-2011);Birthweight;Smoke 3rd Trimester;Smoke Before Pregnant;WIC During Pregnancy, for the Year(s) 2000-2002;2001-2003;2002-2004;2003-2005;2004-2006;2005-2007;2006-2008;2007-2009;2008-2010;2009-2011;2010-2012;2011-2013

Note: Weighted counts (#) represent 3-yr averages, rounded to the nearest hundred; n/r (Not Reportable) - If the unweighted total responses for a dimension (row) is <30 that row will not be shown

Years: 2009-2011

Income (2004-2011)	None (0 cigarettes)			Less than 1 cigarette			1 to 5 cigarettes			6 to 10 cigarettes			11 to 20 cigarettes			21 to 40 cigarettes		
	#	%	C.I.(95%)	#	%	C.I.(95%)	#	%	C.I.(95%)	#	%	C.I.(95%)	#	%	C.I.(95%)	#	%	C.I.(95%)
<\$10,000	100	8.5	5.1 - 13.9	100	6.1	3.4 - 10.7	300	28.0	22.0 - 34.9	400	31.9	25.6 - 38.9	200	19.3	14.3 - 25.5	<50	4.5	2.1 - 9.6
\$10,000-\$24,999	100	13.6	9.3 - 19.4	100	5.8	3.3 - 10.0	300	28.7	22.7 - 35.7	200	22.4	17.4 - 28.3	200	21.9	16.3 - 28.9	100	7.4	3.9 - 13.5
\$25,000-\$49,999	200	13.4	9.1 - 19.3	100	9.1	5.6 - 14.3	400	37.1	30.1 - 44.6	300	28.2	22.0 - 35.3	100	9.3	6.1 - 14.0	<50	1.3	0.3 - 4.9
>=\$50,000	100	17.5	12.3 - 24.3	100	14.3	9.4 - 21.0	200	22.9	16.3 - 31.2	200	26.5	19.4 - 35.0	100	16.4	11.0 - 23.8	<50	2.2	0.8 - 5.8

Birthweight	None (0 cigarettes)			Less than 1 cigarette			1 to 5 cigarettes			6 to 10 cigarettes			11 to 20 cigarettes			21 to 40 cigarettes		
	#	%	C.I.(95%)	#	%	C.I.(95%)	#	%	C.I.(95%)	#	%	C.I.(95%)	#	%	C.I.(95%)	#	%	C.I.(95%)
Low birth weight	100	15.2	11.4 - 19.9	<50	6.6	4.3 - 10.1	100	25.1	20.1 - 30.8	100	26.3	21.4 - 31.8	100	22.5	17.8 - 28.0	<50	3.9	2.2 - 6.8
Normal birth weight	500	12.4	10.0 - 15.3	400	9.4	7.4 - 12.0	1,200	30.2	26.6 - 34.0	1,100	27.2	23.9 - 30.9	600	16.0	13.3 - 19.2	100	3.7	2.3 - 5.9

Smoke 3rd Trimester	None (0 cigarettes)			Less than 1 cigarette			1 to 5 cigarettes			6 to 10 cigarettes			11 to 20 cigarettes			21 to 40 cigarettes		
	#	%	C.I.(95%)	#	%	C.I.(95%)	#	%	C.I.(95%)	#	%	C.I.(95%)	#	%	C.I.(95%)	#	%	C.I.(95%)
Yes	<50	0.9	0.2 - 4.5	<50	2.1	0.9 - 4.5	300	19.8	15.0 - 25.6	500	36.3	30.2 - 42.9	400	31.2	25.5 - 37.6	100	7.7	4.5 - 12.9
No	500	18.0	14.9 - 21.6	400	12.4	9.7 - 15.7	1,000	34.2	30.1 - 38.6	700	23.1	19.7 - 27.0	300	9.9	7.5 - 12.9	100	1.9	1.0 - 3.7

PRAMS Health Indicator 3-Year Aggregate Report - Number of cigarettes smoked per avg day before pregnancy- by State;County;DOH Race-Ethnicity;PRAMS Age Group;Infant Gender;Married;Poverty Level;Income (2000-2003);Income (2004-2011);Birthweight;Smoke 3rd Trimester;Smoke Before Pregnant;WIC During Pregnancy, for the Year(s) 2000-2002;2001-2003;2002-2004;2003-2005;2004-2006;2005-2007;2006-2008;2007-2009;2008-2010;2009-2011;2010-2012;2011-2013

Note: Weighted counts (#) represent 3-yr averages, rounded to the nearest hundred; n/r (Not Reportable) - If the unweighted total responses for a dimension (row) is <30 that row will not be shown

41 cigarettes or more			Weighted Total Responses (3-Yr Avg)
#	%	C.I.(95%)	#
<50	1.8	0.5 - 6.0	1,100
<50	0.2	0.0 - 0.9	1,100
<50	1.7	0.5 - 5.4	1,200
<50	0.2	0.0 - 1.1	800

41 cigarettes or more			Weighted Total Responses (3-Yr Avg)
#	%	C.I.(95%)	#
<50	0.5	0.1 - 2.6	400
<50	1.0	0.4 - 2.3	4,000

41 cigarettes or more			Weighted Total Responses (3-Yr Avg)
#	%	C.I.(95%)	#
<50	2.1	0.7 - 5.7	1,400
<50	0.5	0.1 - 1.6	3,000

PRAMS Health Indicator 3-Year Aggregate Report - Number of cigarettes smoked per avg day before pregnancy- by State;County;DOH Race-Ethnicity;PRAMS Age Group;Infant Gender;Married;Poverty Level;Income (2000-2003);Income (2004-2011);Birthweight;Smoke 3rd Trimester;Smoke Before Pregnant;WIC During Pregnancy, for the Year(s) 2000-2002;2001-2003;2002-2004;2003-2005;2004-2006;2005-2007;2006-2008;2007-2009;2008-2010;2009-2011;2010-2012;2011-2013

Note: Weighted counts (#) represent 3-yr averages, rounded to the nearest hundred; n/r (Not Reportable) - If the unweighted total responses for a dimension (row) is <30 that row will not be shown

Years: 2009-2011

Smoke Before Pregnant	None (0 cigarettes)			Less than 1 cigarette			1 to 5 cigarettes			6 to 10 cigarettes			11 to 20 cigarettes			21 to 40 cigarettes		
	#	%	C.I.(95%)	#	%	C.I.(95%)	#	%	C.I.(95%)	#	%	C.I.(95%)	#	%	C.I.(95%)	#	%	C.I.(95%)
Yes	0	0.0	-	400	10.5	8.3 - 13.2	1,300	33.9	30.3 - 37.8	1,200	31.3	27.8 - 35.0	700	18.9	16.1 - 22.2	200	4.2	2.8 - 6.4
No	600	100.0	-	0	0.0	-	0	0.0	-	0	0.0	-	0	0.0	-	0	0.0	-

WIC During Pregnancy	None (0 cigarettes)			Less than 1 cigarette			1 to 5 cigarettes			6 to 10 cigarettes			11 to 20 cigarettes			21 to 40 cigarettes		
	#	%	C.I.(95%)	#	%	C.I.(95%)	#	%	C.I.(95%)	#	%	C.I.(95%)	#	%	C.I.(95%)	#	%	C.I.(95%)
Yes	300	10.9	8.2 - 14.5	200	7.5	5.3 - 10.5	800	30.7	26.5 - 35.3	600	25.7	21.9 - 29.9	500	19.7	16.1 - 23.8	100	4.3	2.5 - 7.1
No	300	14.8	11.3 - 19.0	200	11.5	8.3 - 15.6	500	28.1	23.0 - 33.8	600	29.3	24.3 - 35.0	200	12.6	9.3 - 16.9	100	3.1	1.5 - 6.3

PRAMS Health Indicator 3-Year Aggregate Report - Number of cigarettes smoked per avg day before pregnancy- by State;County;DOH Race-Ethnicity;PRAMS Age Group;Infant Gender;Married;Poverty Level;Income (2000-2003);Income (2004-2011);Birthweight;Smoke 3rd Trimester;Smoke Before Pregnant;WIC During Pregnancy, for the Year(s) 2000-2002;2001-2003;2002-2004;2003-2005;2004-2006;2005-2007;2006-2008;2007-2009;2008-2010;2009-2011;2010-2012;2011-2013

Note: Weighted counts (#) represent 3-yr averages, rounded to the nearest hundred; n/r (Not Reportable) - If the unweighted total responses for a dimension (row) is <30 that row will not be shown

41 cigarettes or more			Weighted Total Responses (3-Yr Avg)
#	%	C.I.(95%)	#
<50	1.1	0.5 - 2.5	3,800
0	0.0	-	600

41 cigarettes or more			Weighted Total Responses (3-Yr Avg)
#	%	C.I.(95%)	#
<50	1.3	0.5 - 3.1	2,400
<50	0.6	0.1 - 3.1	1,900

PRAMS Health Indicator 3-Year Aggregate Report - Number of cigarettes smoked per avg day before pregnancy- by State;County;DOH Race-Ethnicity;PRAMS Age Group;Infant Gender;Married;Poverty Level;Income (2000-2003);Income (2004-2011);Birthweight;Smoke 3rd Trimester;Smoke Before Pregnant;WIC During Pregnancy, for the Year(s) 2000-2002;2001-2003;2002-2004;2003-2005;2004-2006;2005-2007;2006-2008;2007-2009;2008-2010;2009-2011;2010-2012;2011-2013

Note: Weighted counts (#) represent 3-yr averages, rounded to the nearest hundred; n/r (Not Reportable) - If the unweighted total responses for a dimension (row) is <30 that row will not be shown

Years: 2008-2010

State	None (0 cigarettes)			Less than 1 cigarette			1 to 5 cigarettes			6 to 10 cigarettes			11 to 20 cigarettes			21 to 40 cigarettes		
	#	%	C.I.(95%)	#	%	C.I.(95%)	#	%	C.I.(95%)	#	%	C.I.(95%)	#	%	C.I.(95%)	#	%	C.I.(95%)
Totals	400	10.2	8.3 - 12.5	300	7.9	6.1 - 10.0	1,200	28.8	25.7 - 32.1	1,200	27.9	24.9 - 31.1	800	18.9	16.4 - 21.7	200	4.2	2.8 - 6.2

County	None (0 cigarettes)			Less than 1 cigarette			1 to 5 cigarettes			6 to 10 cigarettes			11 to 20 cigarettes			21 to 40 cigarettes		
	#	%	C.I.(95%)	#	%	C.I.(95%)	#	%	C.I.(95%)	#	%	C.I.(95%)	#	%	C.I.(95%)	#	%	C.I.(95%)
Hawaii	100	10.3	7.1 - 14.8	100	8.4	5.7 - 12.3	200	27.9	22.7 - 33.6	200	31.3	25.9 - 37.2	100	20.0	15.5 - 25.4	<50	2.1	0.9 - 5.0
Honolulu	300	9.5	7.0 - 12.8	200	7.7	5.3 - 10.9	800	29.7	25.4 - 34.4	800	26.6	22.6 - 31.1	500	18.1	14.8 - 22.0	200	5.4	3.5 - 8.4
Kauai	<50	16.0	10.3 - 24.0	<50	7.8	4.7 - 12.9	100	31.5	23.4 - 40.8	<50	21.7	15.6 - 29.5	<50	19.8	12.8 - 29.4	<50	3.1	1.3 - 7.2
Maui	100	11.9	8.6 - 16.2	<50	8.2	5.6 - 11.8	100	23.7	18.5 - 29.9	200	32.7	26.7 - 39.3	100	21.6	16.6 - 27.7	<50	0.7	0.2 - 2.5

PRAMS Health Indicator 3-Year Aggregate Report - Number of cigarettes smoked per avg day before pregnancy- by State;County;DOH Race-Ethnicity;PRAMS Age Group;Infant Gender;Married;Poverty Level;Income (2000-2003);Income (2004-2011);Birthweight;Smoke 3rd Trimester;Smoke Before Pregnant;WIC During Pregnancy, for the Year(s) 2000-2002;2001-2003;2002-2004;2003-2005;2004-2006;2005-2007;2006-2008;2007-2009;2008-2010;2009-2011;2010-2012;2011-2013

Note: Weighted counts (#) represent 3-yr averages, rounded to the nearest hundred; n/r (Not Reportable) - If the unweighted total responses for a dimension (row) is <30 that row will not be shown

41 cigarettes or more			Weighted Total Responses (3-Yr Avg)
#	%	C.I.(95%)	#
100	2.1	1.3 - 3.2	4,200

41 cigarettes or more			Weighted Total Responses (3-Yr Avg)
#	%	C.I.(95%)	#
0	0.0	-	700
100	2.9	1.8 - 4.6	2,800
0	0.0	-	200
<50	1.2	0.3 - 4.6	500

PRAMS Health Indicator 3-Year Aggregate Report - Number of cigarettes smoked per avg day before pregnancy- by State;County;DOH Race-Ethnicity;PRAMS Age Group;Infant Gender;Married;Poverty Level;Income (2000-2003);Income (2004-2011);Birthweight;Smoke 3rd Trimester;Smoke Before Pregnant;WIC During Pregnancy, for the Year(s) 2000-2002;2001-2003;2002-2004;2003-2005;2004-2006;2005-2007;2006-2008;2007-2009;2008-2010;2009-2011;2010-2012;2011-2013

Note: Weighted counts (#) represent 3-yr averages, rounded to the nearest hundred; n/r (Not Reportable) - If the unweighted total responses for a dimension (row) is <30 that row will not be shown

Years: 2008-2010

DOH Race-Ethnicity	None (0 cigarettes)			Less than 1 cigarette			1 to 5 cigarettes			6 to 10 cigarettes			11 to 20 cigarettes			21 to 40 cigarettes		
	#	%	C.I.(95%)	#	%	C.I.(95%)	#	%	C.I.(95%)	#	%	C.I.(95%)	#	%	C.I.(95%)	#	%	C.I.(95%)
Caucasian	100	13.9	9.4 - 20.0	100	13.6	9.4 - 19.4	200	25.3	19.3 - 32.3	200	20.2	15.0 - 26.6	200	21.2	15.9 - 27.5	<50	3.4	1.3 - 8.4
Native Hawaiian	100	5.8	4.0 - 8.2	100	6.5	4.0 - 10.3	500	29.4	24.6 - 34.5	600	33.9	29.1 - 39.2	300	19.4	15.4 - 24.1	100	3.9	2.2 - 6.9
Chinese	<50	16.3	5.3 - 40.4	<50	19.3	5.7 - 48.8	<50	37.9	18.4 - 62.4	<50	18.9	7.8 - 39.2	<50	5.0	1.9 - 12.4	<50	2.6	0.7 - 8.9
Filipino	100	11.5	6.5 - 19.7	<50	6.2	2.9 - 12.8	200	37.1	28.0 - 47.3	100	24.1	16.9 - 33.1	100	17.8	12.2 - 25.3	<50	3.3	1.0 - 10.0
Japanese	<50	11.5	5.9 - 21.2	<50	5.6	2.4 - 12.3	100	23.3	14.6 - 35.2	100	38.8	27.5 - 51.4	100	14.6	8.0 - 25.0	<50	3.0	0.5 - 14.9
Other	100	13.7	8.3 - 21.8	<50	3.0	1.3 - 6.7	200	26.5	18.6 - 36.3	100	21.9	14.6 - 31.3	100	20.6	13.9 - 29.5	<50	8.4	3.6 - 18.6

PRAMS Age Group	None (0 cigarettes)			Less than 1 cigarette			1 to 5 cigarettes			6 to 10 cigarettes			11 to 20 cigarettes			21 to 40 cigarettes		
	#	%	C.I.(95%)	#	%	C.I.(95%)	#	%	C.I.(95%)	#	%	C.I.(95%)	#	%	C.I.(95%)	#	%	C.I.(95%)
<20	<50	5.0	2.6 - 9.4	<50	10.3	4.6 - 21.7	200	41.3	30.8 - 52.7	100	18.8	11.9 - 28.5	100	17.2	10.6 - 26.7	<50	5.0	1.7 - 13.6
20-24	100	9.4	6.6 - 13.1	100	7.0	4.3 - 11.3	400	31.5	25.8 - 37.9	400	28.3	23.1 - 34.2	300	19.7	15.3 - 25.0	<50	2.8	1.1 - 6.9
25-34	200	10.9	8.1 - 14.7	200	8.2	5.9 - 11.3	500	26.1	21.8 - 30.8	600	30.9	26.4 - 35.8	300	16.7	13.4 - 20.6	100	4.4	2.6 - 7.4
35+	100	14.5	8.4 - 24.1	<50	6.7	3.1 - 13.8	100	21.0	14.3 - 29.9	100	22.5	15.4 - 31.7	100	27.5	19.1 - 37.9	<50	6.8	2.6 - 16.9

PRAMS Health Indicator 3-Year Aggregate Report - Number of cigarettes smoked per avg day before pregnancy- by State;County;DOH Race-Ethnicity;PRAMS Age Group;Infant Gender;Married;Poverty Level;Income (2000-2003);Income (2004-2011);Birthweight;Smoke 3rd Trimester;Smoke Before Pregnant;WIC During Pregnancy, for the Year(s) 2000-2002;2001-2003;2002-2004;2003-2005;2004-2006;2005-2007;2006-2008;2007-2009;2008-2010;2009-2011;2010-2012;2011-2013

Note: Weighted counts (#) represent 3-yr averages, rounded to the nearest hundred; n/r (Not Reportable) - If the unweighted total responses for a dimension (row) is <30 that row will not be shown

41 cigarettes or more			Weighted Total Responses (3-Yr Avg)
#	%	C.I.(95%)	#
<50	2.5	1.1 - 5.2	1,000
<50	1.1	0.4 - 2.7	1,600
0	0.0	-	<50
0	0.0	-	600
<50	3.3	0.8 - 12.7	400
<50	5.8	2.7 - 12.2	600

41 cigarettes or more			Weighted Total Responses (3-Yr Avg)
#	%	C.I.(95%)	#
<50	2.3	0.7 - 6.9	400
<50	1.3	0.5 - 3.2	1,300
100	2.8	1.6 - 5.2	2,000
<50	0.9	0.2 - 3.7	500

PRAMS Health Indicator 3-Year Aggregate Report - Number of cigarettes smoked per avg day before pregnancy- by State;County;DOH Race-Ethnicity;PRAMS Age Group;Infant Gender;Married;Poverty Level;Income (2000-2003);Income (2004-2011);Birthweight;Smoke 3rd Trimester;Smoke Before Pregnant;WIC During Pregnancy, for the Year(s) 2000-2002;2001-2003;2002-2004;2003-2005;2004-2006;2005-2007;2006-2008;2007-2009;2008-2010;2009-2011;2010-2012;2011-2013

Note: Weighted counts (#) represent 3-yr averages, rounded to the nearest hundred; n/r (Not Reportable) - If the unweighted total responses for a dimension (row) is <30 that row will not be shown

Years: 2008-2010

Infant Gender	None (0 cigarettes)			Less than 1 cigarette			1 to 5 cigarettes			6 to 10 cigarettes			11 to 20 cigarettes			21 to 40 cigarettes		
	#	%	C.I.(95%)	#	%	C.I.(95%)	#	%	C.I.(95%)	#	%	C.I.(95%)	#	%	C.I.(95%)	#	%	C.I.(95%)
Male	300	11.4	8.6 - 14.8	200	9.1	6.5 - 12.6	600	27.0	22.9 - 31.6	600	27.2	23.1 - 31.7	400	18.9	15.6 - 22.7	100	5.0	3.1 - 8.1
Female	200	9.0	6.6 - 12.2	100	6.5	4.4 - 9.4	600	30.7	26.1 - 35.8	600	28.7	24.4 - 33.4	400	18.9	15.2 - 23.3	100	3.4	1.7 - 6.3

Married	None (0 cigarettes)			Less than 1 cigarette			1 to 5 cigarettes			6 to 10 cigarettes			11 to 20 cigarettes			21 to 40 cigarettes		
	#	%	C.I.(95%)	#	%	C.I.(95%)	#	%	C.I.(95%)	#	%	C.I.(95%)	#	%	C.I.(95%)	#	%	C.I.(95%)
Yes	300	14.4	11.0 - 18.6	200	10.2	7.4 - 14.0	500	28.2	23.6 - 33.3	500	25.5	21.0 - 30.5	300	17.4	13.9 - 21.7	<50	2.4	1.1 - 4.8
No	200	7.0	5.2 - 9.6	100	6.0	4.1 - 8.8	700	29.2	25.1 - 33.7	700	29.8	25.9 - 34.1	500	20.1	16.7 - 24.0	100	5.7	3.6 - 8.9

Poverty Level	None (0 cigarettes)			Less than 1 cigarette			1 to 5 cigarettes			6 to 10 cigarettes			11 to 20 cigarettes			21 to 40 cigarettes		
	#	%	C.I.(95%)	#	%	C.I.(95%)	#	%	C.I.(95%)	#	%	C.I.(95%)	#	%	C.I.(95%)	#	%	C.I.(95%)
0-130%	100	6.7	4.8 - 9.2	100	4.3	2.7 - 6.8	600	29.7	25.3 - 34.6	600	28.3	24.2 - 32.8	500	22.5	18.7 - 26.8	100	6.5	4.1 - 10.3
131-185%	100	11.9	6.9 - 19.7	<50	5.4	2.3 - 12.1	200	31.9	23.9 - 41.1	200	31.1	23.4 - 40.0	100	14.0	9.0 - 21.3	<50	2.3	0.6 - 8.4
186+%	200	15.8	11.5 - 21.2	100	12.1	8.4 - 17.0	300	26.7	21.2 - 32.9	300	24.7	19.4 - 30.9	200	17.0	12.8 - 22.3	<50	2.1	1.0 - 4.7

PRAMS Health Indicator 3-Year Aggregate Report - Number of cigarettes smoked per avg day before pregnancy- by State;County;DOH Race-Ethnicity;PRAMS Age Group;Infant Gender;Married;Poverty Level;Income (2000-2003);Income (2004-2011);Birthweight;Smoke 3rd Trimester;Smoke Before Pregnant;WIC During Pregnancy, for the Year(s) 2000-2002;2001-2003;2002-2004;2003-2005;2004-2006;2005-2007;2006-2008;2007-2009;2008-2010;2009-2011;2010-2012;2011-2013

Note: Weighted counts (#) represent 3-yr averages, rounded to the nearest hundred; n/r (Not Reportable) - If the unweighted total responses for a dimension (row) is <30 that row will not be shown

41 cigarettes or more			Weighted Total Responses (3-Yr Avg)
#	%	C.I.(95%)	#
<50	1.4	0.7 - 2.9	2,200
100	2.8	1.6 - 4.9	2,000

41 cigarettes or more			Weighted Total Responses (3-Yr Avg)
#	%	C.I.(95%)	#
<50	2.0	1.0 - 4.0	1,900
100	2.1	1.2 - 3.8	2,400

41 cigarettes or more			Weighted Total Responses (3-Yr Avg)
#	%	C.I.(95%)	#
<50	1.9	1.0 - 3.8	2,100
<50	3.4	1.3 - 8.8	700
<50	1.6	0.7 - 3.6	1,200

PRAMS Health Indicator 3-Year Aggregate Report - Number of cigarettes smoked per avg day before pregnancy- by State;County;DOH Race-Ethnicity;PRAMS Age Group;Infant Gender;Married;Poverty Level;Income (2000-2003);Income (2004-2011);Birthweight;Smoke 3rd Trimester;Smoke Before Pregnant;WIC During Pregnancy, for the Year(s) 2000-2002;2001-2003;2002-2004;2003-2005;2004-2006;2005-2007;2006-2008;2007-2009;2008-2010;2009-2011;2010-2012;2011-2013

Note: Weighted counts (#) represent 3-yr averages, rounded to the nearest hundred; n/r (Not Reportable) - If the unweighted total responses for a dimension (row) is <30 that row will not be shown

Years: 2008-2010

Income (2004-2011)	None (0 cigarettes)			Less than 1 cigarette			1 to 5 cigarettes			6 to 10 cigarettes			11 to 20 cigarettes			21 to 40 cigarettes		
	#	%	C.I.(95%)	#	%	C.I.(95%)	#	%	C.I.(95%)	#	%	C.I.(95%)	#	%	C.I.(95%)	#	%	C.I.(95%)
<\$10,000	100	7.4	4.6 - 11.8	<50	4.6	2.3 - 9.0	300	25.5	19.7 - 32.4	300	33.2	26.9 - 40.1	200	23.0	17.7 - 29.4	<50	3.9	1.6 - 8.9
\$10,000-\$24,999	100	7.0	4.6 - 10.5	<50	2.9	1.7 - 4.7	400	32.4	26.3 - 39.0	300	25.4	20.4 - 31.1	300	23.2	18.1 - 29.4	100	8.3	4.7 - 14.1
\$25,000-\$49,999	100	13.9	9.4 - 20.0	100	7.2	4.2 - 12.2	300	33.8	27.2 - 41.2	300	26.4	20.6 - 33.3	100	13.2	9.5 - 18.0	<50	1.8	0.5 - 5.8
>=\$50,000	100	15.0	10.2 - 21.5	100	14.9	9.9 - 21.7	200	22.3	16.3 - 29.7	200	26.4	19.9 - 34.2	100	16.8	11.6 - 23.7	<50	3.3	1.5 - 7.2

Birthweight	None (0 cigarettes)			Less than 1 cigarette			1 to 5 cigarettes			6 to 10 cigarettes			11 to 20 cigarettes			21 to 40 cigarettes		
	#	%	C.I.(95%)	#	%	C.I.(95%)	#	%	C.I.(95%)	#	%	C.I.(95%)	#	%	C.I.(95%)	#	%	C.I.(95%)
Low birth weight	<50	14.2	9.9 - 19.9	<50	5.2	2.9 - 9.3	100	22.4	16.8 - 29.2	100	26.5	20.5 - 33.5	100	26.6	20.2 - 34.3	<50	3.6	1.5 - 8.3
Normal birth weight	400	9.9	7.9 - 12.4	300	8.1	6.2 - 10.5	1,100	29.4	26.1 - 33.0	1,100	27.8	24.6 - 31.3	700	18.3	15.6 - 21.3	200	4.3	2.8 - 6.4

Smoke 3rd Trimester	None (0 cigarettes)			Less than 1 cigarette			1 to 5 cigarettes			6 to 10 cigarettes			11 to 20 cigarettes			21 to 40 cigarettes		
	#	%	C.I.(95%)	#	%	C.I.(95%)	#	%	C.I.(95%)	#	%	C.I.(95%)	#	%	C.I.(95%)	#	%	C.I.(95%)
Yes	<50	0.8	0.1 - 3.9	<50	1.9	0.9 - 4.1	300	19.0	14.7 - 24.2	600	35.1	29.7 - 40.9	500	31.8	26.7 - 37.4	100	8.2	5.2 - 12.7
No	400	16.0	13.0 - 19.4	300	11.4	8.8 - 14.7	900	34.6	30.5 - 39.0	600	23.5	20.1 - 27.4	300	11.2	8.9 - 14.0	<50	1.8	0.9 - 3.8

PRAMS Health Indicator 3-Year Aggregate Report - Number of cigarettes smoked per avg day before pregnancy- by State;County;DOH Race-Ethnicity;PRAMS Age Group;Infant Gender;Married;Poverty Level;Income (2000-2003);Income (2004-2011);Birthweight;Smoke 3rd Trimester;Smoke Before Pregnant;WIC During Pregnancy, for the Year(s) 2000-2002;2001-2003;2002-2004;2003-2005;2004-2006;2005-2007;2006-2008;2007-2009;2008-2010;2009-2011;2010-2012;2011-2013

Note: Weighted counts (#) represent 3-yr averages, rounded to the nearest hundred; n/r (Not Reportable) - If the unweighted total responses for a dimension (row) is <30 that row will not be shown

41 cigarettes or more			Weighted Total Responses (3-Yr Avg)
#	%	C.I.(95%)	#
<50	2.4	0.9 - 6.1	1,100
<50	0.9	0.3 - 2.7	1,100
<50	3.7	1.9 - 7.2	1,000
<50	1.3	0.4 - 4.1	800

41 cigarettes or more			Weighted Total Responses (3-Yr Avg)
#	%	C.I.(95%)	#
<50	1.5	0.4 - 5.7	300
100	2.1	1.3 - 3.4	3,900

41 cigarettes or more			Weighted Total Responses (3-Yr Avg)
#	%	C.I.(95%)	#
<50	3.1	1.6 - 5.9	1,600
<50	1.4	0.8 - 2.6	2,600

PRAMS Health Indicator 3-Year Aggregate Report - Number of cigarettes smoked per avg day before pregnancy- by State;County;DOH Race-Ethnicity;PRAMS Age Group;Infant Gender;Married;Poverty Level;Income (2000-2003);Income (2004-2011);Birthweight;Smoke 3rd Trimester;Smoke Before Pregnant;WIC During Pregnancy, for the Year(s) 2000-2002;2001-2003;2002-2004;2003-2005;2004-2006;2005-2007;2006-2008;2007-2009;2008-2010;2009-2011;2010-2012;2011-2013

Note: Weighted counts (#) represent 3-yr averages, rounded to the nearest hundred; n/r (Not Reportable) - If the unweighted total responses for a dimension (row) is <30 that row will not be shown

Years: 2008-2010

Smoke Before Pregnant	None (0 cigarettes)			Less than 1 cigarette			1 to 5 cigarettes			6 to 10 cigarettes			11 to 20 cigarettes			21 to 40 cigarettes		
	#	%	C.I.(95%)	#	%	C.I.(95%)	#	%	C.I.(95%)	#	%	C.I.(95%)	#	%	C.I.(95%)	#	%	C.I.(95%)
Yes	0	0.0	-	300	8.8	6.8 - 11.2	1,200	32.1	28.6 - 35.7	1,200	31.1	27.8 - 34.6	800	21.1	18.3 - 24.2	200	4.7	3.2 - 6.9
No	400	100.0	-	0	0.0	-	0	0.0	-	0	0.0	-	0	0.0	-	0	0.0	-

WIC During Pregnancy	None (0 cigarettes)			Less than 1 cigarette			1 to 5 cigarettes			6 to 10 cigarettes			11 to 20 cigarettes			21 to 40 cigarettes		
	#	%	C.I.(95%)	#	%	C.I.(95%)	#	%	C.I.(95%)	#	%	C.I.(95%)	#	%	C.I.(95%)	#	%	C.I.(95%)
Yes	200	8.6	6.4 - 11.4	100	6.1	4.1 - 8.8	700	29.0	25.0 - 33.3	700	27.9	24.1 - 32.0	500	21.6	18.1 - 25.5	100	4.2	2.5 - 7.0
No	200	12.5	9.3 - 16.6	200	10.4	7.5 - 14.2	500	28.7	23.9 - 34.1	500	27.7	23.0 - 33.0	300	15.4	12.0 - 19.5	100	4.3	2.4 - 7.7

PRAMS Health Indicator 3-Year Aggregate Report - Number of cigarettes smoked per avg day before pregnancy- by State;County;DOH Race-Ethnicity;PRAMS Age Group;Infant Gender;Married;Poverty Level;Income (2000-2003);Income (2004-2011);Birthweight;Smoke 3rd Trimester;Smoke Before Pregnant;WIC During Pregnancy, for the Year(s) 2000-2002;2001-2003;2002-2004;2003-2005;2004-2006;2005-2007;2006-2008;2007-2009;2008-2010;2009-2011;2010-2012;2011-2013

Note: Weighted counts (#) represent 3-yr averages, rounded to the nearest hundred; n/r (Not Reportable) - If the unweighted total responses for a dimension (row) is <30 that row will not be shown

41 cigarettes or more			Weighted Total Responses (3-Yr Avg)
#	%	C.I.(95%)	#
100	2.3	1.5 - 3.6	3,800
0	0.0	-	400

41 cigarettes or more			Weighted Total Responses (3-Yr Avg)
#	%	C.I.(95%)	#
100	2.7	1.7 - 4.5	2,400
<50	1.0	0.3 - 3.3	1,800

PRAMS Health Indicator 3-Year Aggregate Report - Number of cigarettes smoked per avg day before pregnancy- by State;County;DOH Race-Ethnicity;PRAMS Age Group;Infant Gender;Married;Poverty Level;Income (2000-2003);Income (2004-2011);Birthweight;Smoke 3rd Trimester;Smoke Before Pregnant;WIC During Pregnancy, for the Year(s) 2000-2002;2001-2003;2002-2004;2003-2005;2004-2006;2005-2007;2006-2008;2007-2009;2008-2010;2009-2011;2010-2012;2011-2013

Note: Weighted counts (#) represent 3-yr averages, rounded to the nearest hundred; n/r (Not Reportable) - If the unweighted total responses for a dimension (row) is <30 that row will not be shown

Years: 2007-2009

State	None (0 cigarettes)			Less than 1 cigarette			1 to 5 cigarettes			6 to 10 cigarettes			11 to 20 cigarettes			21 to 40 cigarettes		
	#	%	C.I.(95%)	#	%	C.I.(95%)	#	%	C.I.(95%)	#	%	C.I.(95%)	#	%	C.I.(95%)	#	%	C.I.(95%)
Totals	400	9.1	7.4 - 11.2	300	6.4	4.9 - 8.3	1,100	27.8	24.9 - 30.9	1,200	28.1	25.3 - 31.1	900	21.3	18.8 - 24.1	200	4.3	3.0 - 6.0

County	None (0 cigarettes)			Less than 1 cigarette			1 to 5 cigarettes			6 to 10 cigarettes			11 to 20 cigarettes			21 to 40 cigarettes		
	#	%	C.I.(95%)	#	%	C.I.(95%)	#	%	C.I.(95%)	#	%	C.I.(95%)	#	%	C.I.(95%)	#	%	C.I.(95%)
Hawaii	100	9.1	5.9 - 13.8	<50	6.6	4.0 - 10.6	200	22.7	17.4 - 29.0	200	34.0	27.7 - 40.8	200	24.9	19.3 - 31.5	<50	2.8	1.3 - 6.0
Honolulu	200	8.7	6.5 - 11.7	200	6.4	4.4 - 9.1	800	29.2	25.4 - 33.4	700	26.5	22.9 - 30.4	500	20.0	16.8 - 23.6	100	4.9	3.2 - 7.3
Kauai	<50	11.1	6.0 - 19.7	<50	4.2	2.0 - 8.3	100	30.2	21.2 - 41.0	<50	19.9	12.4 - 30.4	100	28.2	18.6 - 40.3	<50	4.4	1.6 - 11.8
Maui	100	10.5	7.0 - 15.4	<50	6.8	4.1 - 11.1	100	25.7	19.4 - 33.2	200	32.5	25.7 - 40.1	100	21.0	15.3 - 28.2	<50	2.7	0.9 - 7.5

PRAMS Health Indicator 3-Year Aggregate Report - Number of cigarettes smoked per avg day before pregnancy- by State;County;DOH Race-Ethnicity;PRAMS Age Group;Infant Gender;Married;Poverty Level;Income (2000-2003);Income (2004-2011);Birthweight;Smoke 3rd Trimester;Smoke Before Pregnant;WIC During Pregnancy, for the Year(s) 2000-2002;2001-2003;2002-2004;2003-2005;2004-2006;2005-2007;2006-2008;2007-2009;2008-2010;2009-2011;2010-2012;2011-2013

Note: Weighted counts (#) represent 3-yr averages, rounded to the nearest hundred; n/r (Not Reportable) - If the unweighted total responses for a dimension (row) is <30 that row will not be shown

41 cigarettes or more			Weighted Total Responses (3-Yr Avg)
#	%	C.I.(95%)	#
100	3.1	2.1 - 4.4	4,100

41 cigarettes or more			Weighted Total Responses (3-Yr Avg)
#	%	C.I.(95%)	#
0	0.0	-	700
100	4.3	3.0 - 6.2	2,800
<50	2.1	0.3 - 12.5	200
<50	0.8	0.1 - 5.2	500

PRAMS Health Indicator 3-Year Aggregate Report - Number of cigarettes smoked per avg day before pregnancy- by State;County;DOH Race-Ethnicity;PRAMS Age Group;Infant Gender;Married;Poverty Level;Income (2000-2003);Income (2004-2011);Birthweight;Smoke 3rd Trimester;Smoke Before Pregnant;WIC During Pregnancy, for the Year(s) 2000-2002;2001-2003;2002-2004;2003-2005;2004-2006;2005-2007;2006-2008;2007-2009;2008-2010;2009-2011;2010-2012;2011-2013

Note: Weighted counts (#) represent 3-yr averages, rounded to the nearest hundred; n/r (Not Reportable) - If the unweighted total responses for a dimension (row) is <30 that row will not be shown

Years: 2007-2009

DOH Race-Ethnicity	None (0 cigarettes)			Less than 1 cigarette			1 to 5 cigarettes			6 to 10 cigarettes			11 to 20 cigarettes			21 to 40 cigarettes		
	#	%	C.I.(95%)	#	%	C.I.(95%)	#	%	C.I.(95%)	#	%	C.I.(95%)	#	%	C.I.(95%)	#	%	C.I.(95%)
Caucasian	100	11.7	8.0 - 16.9	100	10.1	6.8 - 14.7	200	24.8	19.6 - 30.8	200	19.4	14.7 - 25.3	300	25.6	20.3 - 31.6	<50	4.5	2.5 - 7.9
Native Hawaiian	100	4.6	2.9 - 7.2	100	4.3	2.5 - 7.3	400	28.3	23.6 - 33.5	500	34.3	29.5 - 39.6	300	21.9	17.7 - 26.7	100	4.3	2.5 - 7.1
Chinese	<50	21.0	7.1 - 47.9	<50	26.3	8.8 - 56.8	<50	32.7	14.8 - 57.6	<50	10.0	4.4 - 21.2	<50	6.8	2.6 - 16.5	<50	3.2	0.9 - 11.1
Filipino	100	11.1	6.4 - 18.6	<50	6.6	2.8 - 14.4	200	30.4	22.6 - 39.4	100	27.6	20.6 - 35.8	100	20.0	14.0 - 27.7	<50	3.8	1.2 - 11.4
Japanese	100	13.8	7.9 - 23.2	<50	4.7	1.8 - 11.6	100	25.6	17.1 - 36.4	100	35.0	25.5 - 45.9	100	15.3	9.4 - 23.9	<50	2.5	0.4 - 15.1
Other	100	10.2	5.9 - 17.3	<50	3.5	1.6 - 7.7	200	30.1	22.3 - 39.3	100	24.3	17.6 - 32.6	100	20.1	14.0 - 28.0	<50	5.7	2.3 - 13.6

PRAMS Age Group	None (0 cigarettes)			Less than 1 cigarette			1 to 5 cigarettes			6 to 10 cigarettes			11 to 20 cigarettes			21 to 40 cigarettes		
	#	%	C.I.(95%)	#	%	C.I.(95%)	#	%	C.I.(95%)	#	%	C.I.(95%)	#	%	C.I.(95%)	#	%	C.I.(95%)
<20	<50	4.3	2.2 - 8.4	<50	4.3	1.5 - 11.8	200	39.1	29.3 - 49.8	100	25.2	17.3 - 35.1	100	18.5	11.7 - 27.9	<50	6.9	3.0 - 15.0
20-24	100	8.9	6.2 - 12.7	100	6.5	4.0 - 10.5	400	29.6	24.5 - 35.3	400	26.6	22.0 - 31.9	300	21.6	17.3 - 26.6	<50	3.2	1.6 - 6.3
25-34	200	9.5	6.9 - 12.9	100	7.4	5.2 - 10.5	500	24.8	20.8 - 29.2	600	30.9	26.6 - 35.5	400	20.0	16.6 - 24.0	100	4.4	2.7 - 7.0
35+	100	13.3	7.7 - 22.0	<50	3.4	1.4 - 7.7	100	23.3	16.3 - 32.0	100	23.7	16.5 - 32.8	100	29.2	20.9 - 39.1	<50	4.3	1.4 - 12.5

PRAMS Health Indicator 3-Year Aggregate Report - Number of cigarettes smoked per avg day before pregnancy- by State;County;DOH Race-Ethnicity;PRAMS Age Group;Infant Gender;Married;Poverty Level;Income (2000-2003);Income (2004-2011);Birthweight;Smoke 3rd Trimester;Smoke Before Pregnant;WIC During Pregnancy, for the Year(s) 2000-2002;2001-2003;2002-2004;2003-2005;2004-2006;2005-2007;2006-2008;2007-2009;2008-2010;2009-2011;2010-2012;2011-2013

Note: Weighted counts (#) represent 3-yr averages, rounded to the nearest hundred; n/r (Not Reportable) - If the unweighted total responses for a dimension (row) is <30 that row will not be shown

41 cigarettes or more			Weighted Total Responses (3-Yr Avg)
#	%	C.I.(95%)	#
<50	4.0	2.2 - 7.1	1,000
<50	2.4	1.2 - 4.5	1,600
0	0.0	-	<50
<50	0.6	0.1 - 4.1	500
<50	3.1	0.7 - 11.9	400
<50	6.0	3.1 - 11.4	600

41 cigarettes or more			Weighted Total Responses (3-Yr Avg)
#	%	C.I.(95%)	#
<50	1.7	0.5 - 6.4	500
<50	3.6	2.0 - 6.3	1,300
100	3.0	1.7 - 5.2	1,900
<50	3.0	1.1 - 8.0	400

PRAMS Health Indicator 3-Year Aggregate Report - Number of cigarettes smoked per avg day before pregnancy- by State;County;DOH Race-Ethnicity;PRAMS Age Group;Infant Gender;Married;Poverty Level;Income (2000-2003);Income (2004-2011);Birthweight;Smoke 3rd Trimester;Smoke Before Pregnant;WIC During Pregnancy, for the Year(s) 2000-2002;2001-2003;2002-2004;2003-2005;2004-2006;2005-2007;2006-2008;2007-2009;2008-2010;2009-2011;2010-2012;2011-2013

Note: Weighted counts (#) represent 3-yr averages, rounded to the nearest hundred; n/r (Not Reportable) - If the unweighted total responses for a dimension (row) is <30 that row will not be shown

Years: 2007-2009

Infant Gender	None (0 cigarettes)			Less than 1 cigarette			1 to 5 cigarettes			6 to 10 cigarettes			11 to 20 cigarettes			21 to 40 cigarettes		
	#	%	C.I.(95%)	#	%	C.I.(95%)	#	%	C.I.(95%)	#	%	C.I.(95%)	#	%	C.I.(95%)	#	%	C.I.(95%)
Male	200	10.1	7.6 - 13.3	100	6.3	4.3 - 9.1	600	27.6	23.7 - 31.9	600	27.0	23.2 - 31.2	500	21.6	18.1 - 25.5	100	4.8	3.1 - 7.5
Female	200	8.0	5.9 - 10.9	100	6.5	4.4 - 9.3	500	27.9	23.7 - 32.5	600	29.3	25.2 - 33.7	400	21.0	17.5 - 25.1	100	3.7	2.2 - 6.1

Married	None (0 cigarettes)			Less than 1 cigarette			1 to 5 cigarettes			6 to 10 cigarettes			11 to 20 cigarettes			21 to 40 cigarettes		
	#	%	C.I.(95%)	#	%	C.I.(95%)	#	%	C.I.(95%)	#	%	C.I.(95%)	#	%	C.I.(95%)	#	%	C.I.(95%)
Yes	200	13.4	10.2 - 17.4	200	9.4	6.7 - 13.0	500	29.8	25.4 - 34.6	400	23.5	19.6 - 27.9	300	18.4	15.0 - 22.3	<50	2.6	1.5 - 4.5
No	100	6.0	4.3 - 8.3	100	4.1	2.6 - 6.3	600	26.3	22.5 - 30.4	700	31.5	27.7 - 35.7	600	23.5	20.0 - 27.4	100	5.5	3.6 - 8.2

Poverty Level	None (0 cigarettes)			Less than 1 cigarette			1 to 5 cigarettes			6 to 10 cigarettes			11 to 20 cigarettes			21 to 40 cigarettes		
	#	%	C.I.(95%)	#	%	C.I.(95%)	#	%	C.I.(95%)	#	%	C.I.(95%)	#	%	C.I.(95%)	#	%	C.I.(95%)
0-130%	100	5.5	3.9 - 7.8	100	3.5	2.3 - 5.4	600	27.7	23.6 - 32.2	600	29.8	25.8 - 34.2	500	24.3	20.5 - 28.5	100	5.9	3.9 - 8.9
131-185%	100	12.3	7.3 - 19.9	<50	2.8	1.0 - 7.8	200	30.1	22.4 - 39.0	200	27.4	20.6 - 35.4	100	20.3	14.3 - 28.0	<50	3.2	1.0 - 9.7
186+%	200	14.0	10.0 - 19.1	100	9.3	6.2 - 13.7	300	27.9	22.9 - 33.6	300	24.1	19.3 - 29.6	200	19.6	15.5 - 24.6	<50	2.7	1.5 - 5.0

PRAMS Health Indicator 3-Year Aggregate Report - Number of cigarettes smoked per avg day before pregnancy- by State;County;DOH Race-Ethnicity;PRAMS Age Group;Infant Gender;Married;Poverty Level;Income (2000-2003);Income (2004-2011);Birthweight;Smoke 3rd Trimester;Smoke Before Pregnant;WIC During Pregnancy, for the Year(s) 2000-2002;2001-2003;2002-2004;2003-2005;2004-2006;2005-2007;2006-2008;2007-2009;2008-2010;2009-2011;2010-2012;2011-2013

Note: Weighted counts (#) represent 3-yr averages, rounded to the nearest hundred; n/r (Not Reportable) - If the unweighted total responses for a dimension (row) is <30 that row will not be shown

41 cigarettes or more			Weighted Total Responses (3-Yr Avg)
#	%	C.I.(95%)	#
100	2.6	1.5 - 4.4	2,200
100	3.6	2.3 - 5.7	2,000

41 cigarettes or more			Weighted Total Responses (3-Yr Avg)
#	%	C.I.(95%)	#
100	2.9	1.7 - 5.1	1,800
100	3.2	2.0 - 4.9	2,400

41 cigarettes or more			Weighted Total Responses (3-Yr Avg)
#	%	C.I.(95%)	#
100	3.3	2.0 - 5.2	2,100
<50	4.0	1.5 - 10.1	600
<50	2.4	1.2 - 4.7	1,100

PRAMS Health Indicator 3-Year Aggregate Report - Number of cigarettes smoked per avg day before pregnancy- by State;County;DOH Race-Ethnicity;PRAMS Age Group;Infant Gender;Married;Poverty Level;Income (2000-2003);Income (2004-2011);Birthweight;Smoke 3rd Trimester;Smoke Before Pregnant;WIC During Pregnancy, for the Year(s) 2000-2002;2001-2003;2002-2004;2003-2005;2004-2006;2005-2007;2006-2008;2007-2009;2008-2010;2009-2011;2010-2012;2011-2013

Note: Weighted counts (#) represent 3-yr averages, rounded to the nearest hundred; n/r (Not Reportable) - If the unweighted total responses for a dimension (row) is <30 that row will not be shown

Years: 2007-2009

Income (2004-2011)	None (0 cigarettes)			Less than 1 cigarette			1 to 5 cigarettes			6 to 10 cigarettes			11 to 20 cigarettes			21 to 40 cigarettes		
	#	%	C.I.(95%)	#	%	C.I.(95%)	#	%	C.I.(95%)	#	%	C.I.(95%)	#	%	C.I.(95%)	#	%	C.I.(95%)
<\$10,000	100	5.9	3.5 - 9.8	<50	2.8	1.2 - 6.1	300	24.5	19.0 - 31.0	300	33.0	26.8 - 39.7	200	23.8	18.4 - 30.2	100	6.8	3.8 - 11.9
\$10,000-\$24,999	100	6.4	4.2 - 9.6	<50	3.5	2.1 - 5.9	300	29.1	23.7 - 35.3	300	28.4	23.5 - 33.9	300	26.1	21.0 - 31.9	100	4.5	2.4 - 8.3
\$25,000-\$49,999	100	12.7	8.3 - 19.0	<50	3.4	1.9 - 6.0	300	31.4	25.3 - 38.2	200	23.0	17.9 - 29.0	200	20.7	16.0 - 26.4	<50	3.4	1.5 - 7.5
>=\$50,000	100	13.5	9.1 - 19.4	100	12.5	8.1 - 19.0	200	27.2	21.1 - 34.2	200	26.2	20.2 - 33.1	100	15.9	11.5 - 21.5	<50	2.9	1.4 - 6.0

Birthweight	None (0 cigarettes)			Less than 1 cigarette			1 to 5 cigarettes			6 to 10 cigarettes			11 to 20 cigarettes			21 to 40 cigarettes		
	#	%	C.I.(95%)	#	%	C.I.(95%)	#	%	C.I.(95%)	#	%	C.I.(95%)	#	%	C.I.(95%)	#	%	C.I.(95%)
Low birth weight	<50	9.0	5.4 - 14.6	<50	4.6	2.1 - 10.1	100	20.4	13.8 - 29.1	100	29.1	21.6 - 38.0	100	30.4	22.3 - 39.9	<50	5.4	2.4 - 11.9
Normal birth weight	300	9.1	7.3 - 11.4	200	6.5	4.9 - 8.6	1,100	28.5	25.4 - 31.8	1,000	27.8	24.9 - 31.0	800	20.6	17.9 - 23.5	200	4.2	2.9 - 6.0

Smoke 3rd Trimester	None (0 cigarettes)			Less than 1 cigarette			1 to 5 cigarettes			6 to 10 cigarettes			11 to 20 cigarettes			21 to 40 cigarettes		
	#	%	C.I.(95%)	#	%	C.I.(95%)	#	%	C.I.(95%)	#	%	C.I.(95%)	#	%	C.I.(95%)	#	%	C.I.(95%)
Yes	<50	1.0	0.3 - 3.6	<50	1.6	0.7 - 3.8	300	16.8	13.1 - 21.1	600	36.5	31.5 - 41.8	600	34.3	29.5 - 39.5	100	7.2	4.8 - 10.8
No	400	14.4	11.7 - 17.7	200	9.5	7.2 - 12.4	900	35.0	31.0 - 39.2	600	22.6	19.4 - 26.1	300	12.8	10.5 - 15.7	100	2.3	1.3 - 4.3

PRAMS Health Indicator 3-Year Aggregate Report - Number of cigarettes smoked per avg day before pregnancy- by State;County;DOH Race-Ethnicity;PRAMS Age Group;Infant Gender;Married;Poverty Level;Income (2000-2003);Income (2004-2011);Birthweight;Smoke 3rd Trimester;Smoke Before Pregnant;WIC During Pregnancy, for the Year(s) 2000-2002;2001-2003;2002-2004;2003-2005;2004-2006;2005-2007;2006-2008;2007-2009;2008-2010;2009-2011;2010-2012;2011-2013

Note: Weighted counts (#) represent 3-yr averages, rounded to the nearest hundred; n/r (Not Reportable) - If the unweighted total responses for a dimension (row) is <30 that row will not be shown

41 cigarettes or more			Weighted Total Responses (3-Yr Avg)
#	%	C.I.(95%)	#
<50	3.3	1.6 - 6.5	1,000
<50	1.9	0.8 - 4.3	1,100
<50	5.4	3.0 - 9.5	900
<50	1.8	0.7 - 4.9	800

41 cigarettes or more			Weighted Total Responses (3-Yr Avg)
#	%	C.I.(95%)	#
<50	1.0	0.2 - 6.4	300
100	3.3	2.3 - 4.6	3,800

41 cigarettes or more			Weighted Total Responses (3-Yr Avg)
#	%	C.I.(95%)	#
<50	2.6	1.3 - 5.0	1,600
100	3.4	2.2 - 5.1	2,500

PRAMS Health Indicator 3-Year Aggregate Report - Number of cigarettes smoked per avg day before pregnancy- by State;County;DOH Race-Ethnicity;PRAMS Age Group;Infant Gender;Married;Poverty Level;Income (2000-2003);Income (2004-2011);Birthweight;Smoke 3rd Trimester;Smoke Before Pregnant;WIC During Pregnancy, for the Year(s) 2000-2002;2001-2003;2002-2004;2003-2005;2004-2006;2005-2007;2006-2008;2007-2009;2008-2010;2009-2011;2010-2012;2011-2013

Note: Weighted counts (#) represent 3-yr averages, rounded to the nearest hundred; n/r (Not Reportable) - If the unweighted total responses for a dimension (row) is <30 that row will not be shown

Years: 2007-2009

Smoke Before Pregnant	None (0 cigarettes)			Less than 1 cigarette			1 to 5 cigarettes			6 to 10 cigarettes			11 to 20 cigarettes			21 to 40 cigarettes		
	#	%	C.I.(95%)	#	%	C.I.(95%)	#	%	C.I.(95%)	#	%	C.I.(95%)	#	%	C.I.(95%)	#	%	C.I.(95%)
Yes	0	0.0	-	300	7.0	5.4 - 9.1	1,100	30.6	27.4 - 33.9	1,200	30.9	27.9 - 34.2	900	23.5	20.7 - 26.5	200	4.7	3.3 - 6.6
No	400	100.0	-	0	0.0	-	0	0.0	-	0	0.0	-	0	0.0	-	0	0.0	-

WIC During Pregnancy	None (0 cigarettes)			Less than 1 cigarette			1 to 5 cigarettes			6 to 10 cigarettes			11 to 20 cigarettes			21 to 40 cigarettes		
	#	%	C.I.(95%)	#	%	C.I.(95%)	#	%	C.I.(95%)	#	%	C.I.(95%)	#	%	C.I.(95%)	#	%	C.I.(95%)
Yes	200	9.0	6.8 - 11.9	100	5.3	3.6 - 7.7	600	25.7	22.0 - 29.7	700	29.4	25.6 - 33.5	500	22.6	19.1 - 26.5	100	4.3	2.7 - 6.6
No	200	9.4	6.8 - 12.9	100	7.7	5.3 - 11.1	500	30.8	26.2 - 35.8	500	26.6	22.4 - 31.3	300	19.0	15.6 - 23.1	100	4.4	2.6 - 7.3

PRAMS Health Indicator 3-Year Aggregate Report - Number of cigarettes smoked per avg day before pregnancy- by State;County;DOH Race-Ethnicity;PRAMS Age Group;Infant Gender;Married;Poverty Level;Income (2000-2003);Income (2004-2011);Birthweight;Smoke 3rd Trimester;Smoke Before Pregnant;WIC During Pregnancy, for the Year(s) 2000-2002;2001-2003;2002-2004;2003-2005;2004-2006;2005-2007;2006-2008;2007-2009;2008-2010;2009-2011;2010-2012;2011-2013

Note: Weighted counts (#) represent 3-yr averages, rounded to the nearest hundred; n/r (Not Reportable) - If the unweighted total responses for a dimension (row) is <30 that row will not be shown

41 cigarettes or more			Weighted Total Responses (3-Yr Avg)
#	%	C.I.(95%)	#
100	3.4	2.4 - 4.8	3,700
0	0.0	-	400

41 cigarettes or more			Weighted Total Responses (3-Yr Avg)
#	%	C.I.(95%)	#
100	3.7	2.4 - 5.7	2,300
<50	2.1	1.1 - 4.0	1,800

PRAMS Health Indicator 3-Year Aggregate Report - Number of cigarettes smoked per avg day before pregnancy- by State;County;DOH Race-Ethnicity;PRAMS Age Group;Infant Gender;Married;Poverty Level;Income (2000-2003);Income (2004-2011);Birthweight;Smoke 3rd Trimester;Smoke Before Pregnant;WIC During Pregnancy, for the Year(s) 2000-2002;2001-2003;2002-2004;2003-2005;2004-2006;2005-2007;2006-2008;2007-2009;2008-2010;2009-2011;2010-2012;2011-2013

Note: Weighted counts (#) represent 3-yr averages, rounded to the nearest hundred; n/r (Not Reportable) - If the unweighted total responses for a dimension (row) is <30 that row will not be shown

Years: 2006-2008

State	None (0 cigarettes)			Less than 1 cigarette			1 to 5 cigarettes			6 to 10 cigarettes			11 to 20 cigarettes			21 to 40 cigarettes		
	#	%	C.I.(95%)	#	%	C.I.(95%)	#	%	C.I.(95%)	#	%	C.I.(95%)	#	%	C.I.(95%)	#	%	C.I.(95%)
Totals	200	6.0	4.7 - 7.6	100	3.7	2.7 - 5.1	1,000	26.3	23.7 - 29.1	1,200	31.0	28.2 - 33.9	900	24.2	21.6 - 26.9	200	4.6	3.4 - 6.1

County	None (0 cigarettes)			Less than 1 cigarette			1 to 5 cigarettes			6 to 10 cigarettes			11 to 20 cigarettes			21 to 40 cigarettes		
	#	%	C.I.(95%)	#	%	C.I.(95%)	#	%	C.I.(95%)	#	%	C.I.(95%)	#	%	C.I.(95%)	#	%	C.I.(95%)
Hawaii	<50	5.6	2.9 - 10.6	<50	5.1	2.6 - 9.8	100	21.5	15.7 - 28.8	200	35.8	28.6 - 43.6	200	28.3	21.7 - 35.9	<50	2.0	0.7 - 5.8
Honolulu	200	6.2	4.7 - 8.2	100	3.8	2.6 - 5.4	700	26.6	23.4 - 30.0	800	30.6	27.3 - 34.2	600	22.5	19.5 - 25.7	100	5.2	3.7 - 7.2
Kauai	<50	6.9	2.3 - 18.7	0	0.0	-	100	29.4	18.4 - 43.6	100	27.5	16.7 - 41.9	100	29.4	18.3 - 43.8	<50	2.2	0.3 - 13.2
Maui	<50	5.0	2.3 - 10.4	<50	3.1	1.2 - 8.3	100	30.3	22.5 - 39.5	100	27.7	20.1 - 36.7	100	26.2	18.8 - 35.1	<50	5.6	2.5 - 12.2

PRAMS Health Indicator 3-Year Aggregate Report - Number of cigarettes smoked per avg day before pregnancy- by State;County;DOH Race-Ethnicity;PRAMS Age Group;Infant Gender;Married;Poverty Level;Income (2000-2003);Income (2004-2011);Birthweight;Smoke 3rd Trimester;Smoke Before Pregnant;WIC During Pregnancy, for the Year(s) 2000-2002;2001-2003;2002-2004;2003-2005;2004-2006;2005-2007;2006-2008;2007-2009;2008-2010;2009-2011;2010-2012;2011-2013

Note: Weighted counts (#) represent 3-yr averages, rounded to the nearest hundred; n/r (Not Reportable) - If the unweighted total responses for a dimension (row) is <30 that row will not be shown

41 cigarettes or more			Weighted Total Responses (3-Yr Avg)
#	%	C.I.(95%)	#
200	4.2	3.1 - 5.7	3,900

41 cigarettes or more			Weighted Total Responses (3-Yr Avg)
#	%	C.I.(95%)	#
<50	1.7	0.4 - 6.1	600
100	5.1	3.7 - 7.1	2,700
<50	4.5	1.2 - 15.6	200
<50	2.1	0.6 - 7.7	400

PRAMS Health Indicator 3-Year Aggregate Report - Number of cigarettes smoked per avg day before pregnancy- by State;County;DOH Race-Ethnicity;PRAMS Age Group;Infant Gender;Married;Poverty Level;Income (2000-2003);Income (2004-2011);Birthweight;Smoke 3rd Trimester;Smoke Before Pregnant;WIC During Pregnancy, for the Year(s) 2000-2002;2001-2003;2002-2004;2003-2005;2004-2006;2005-2007;2006-2008;2007-2009;2008-2010;2009-2011;2010-2012;2011-2013

Note: Weighted counts (#) represent 3-yr averages, rounded to the nearest hundred; n/r (Not Reportable) - If the unweighted total responses for a dimension (row) is <30 that row will not be shown

Years: 2006-2008

DOH Race-Ethnicity	None (0 cigarettes)			Less than 1 cigarette			1 to 5 cigarettes			6 to 10 cigarettes			11 to 20 cigarettes			21 to 40 cigarettes		
	#	%	C.I.(95%)	#	%	C.I.(95%)	#	%	C.I.(95%)	#	%	C.I.(95%)	#	%	C.I.(95%)	#	%	C.I.(95%)
Caucasian	100	8.8	6.0 - 12.9	100	7.4	4.8 - 11.3	200	23.5	18.8 - 29.0	200	21.5	17.0 - 26.9	300	29.9	24.6 - 35.6	<50	4.9	2.8 - 8.2
Native Hawaiian	100	3.7	2.2 - 6.3	<50	2.2	1.1 - 4.4	400	25.4	21.0 - 30.4	500	34.4	29.5 - 39.6	400	24.1	19.8 - 29.0	100	6.3	4.1 - 9.5
Chinese	n/r	n/r	n/r	n/r	n/r	n/r	n/r	n/r	n/r	n/r	n/r	n/r	n/r	n/r	n/r	n/r	n/r	n/r
Filipino	<50	6.1	3.2 - 11.4	<50	1.8	0.5 - 6.4	200	34.8	27.4 - 43.0	200	34.5	27.1 - 42.7	100	18.5	13.0 - 25.8	<50	2.9	1.2 - 7.2
Japanese	<50	9.3	5.0 - 16.7	<50	1.9	0.5 - 7.0	100	23.7	16.3 - 33.3	100	39.4	30.1 - 49.7	100	22.2	15.0 - 31.5	0	0.0	-
Other	<50	4.6	2.2 - 9.3	<50	4.1	1.9 - 8.6	200	27.9	21.3 - 35.6	200	30.4	23.5 - 38.2	100	20.7	15.1 - 27.7	<50	4.2	2.0 - 8.4

PRAMS Age Group	None (0 cigarettes)			Less than 1 cigarette			1 to 5 cigarettes			6 to 10 cigarettes			11 to 20 cigarettes			21 to 40 cigarettes		
	#	%	C.I.(95%)	#	%	C.I.(95%)	#	%	C.I.(95%)	#	%	C.I.(95%)	#	%	C.I.(95%)	#	%	C.I.(95%)
<20	<50	1.1	0.2 - 7.0	<50	1.4	0.3 - 5.5	200	37.8	28.7 - 47.9	100	31.0	22.6 - 40.9	100	19.4	12.8 - 28.3	<50	6.2	2.8 - 12.9
20-24	100	7.2	4.9 - 10.6	100	5.0	3.1 - 8.1	300	26.1	21.5 - 31.1	400	27.6	23.0 - 32.8	300	24.9	20.4 - 29.9	100	3.9	2.3 - 6.7
25-34	100	5.1	3.5 - 7.4	100	3.7	2.3 - 5.8	400	23.7	20.1 - 27.8	600	34.3	30.1 - 38.7	400	24.2	20.6 - 28.3	100	5.5	3.7 - 8.0
35+	<50	11.4	6.8 - 18.5	<50	2.3	0.7 - 7.1	100	26.4	19.3 - 34.9	100	27.3	19.8 - 36.2	100	26.7	19.4 - 35.5	<50	1.2	0.3 - 4.8

PRAMS Health Indicator 3-Year Aggregate Report - Number of cigarettes smoked per avg day before pregnancy- by State;County;DOH Race-Ethnicity;PRAMS Age Group;Infant Gender;Married;Poverty Level;Income (2000-2003);Income (2004-2011);Birthweight;Smoke 3rd Trimester;Smoke Before Pregnant;WIC During Pregnancy, for the Year(s) 2000-2002;2001-2003;2002-2004;2003-2005;2004-2006;2005-2007;2006-2008;2007-2009;2008-2010;2009-2011;2010-2012;2011-2013

Note: Weighted counts (#) represent 3-yr averages, rounded to the nearest hundred; n/r (Not Reportable) - If the unweighted total responses for a dimension (row) is <30 that row will not be shown

41 cigarettes or more			Weighted Total Responses (3-Yr Avg)
#	%	C.I.(95%)	#
<50	4.0	2.2 - 7.1	1,000
100	3.9	2.3 - 6.6	1,500
n/r	n/r	n/r	<50
<50	1.4	0.4 - 5.1	500
<50	3.4	1.1 - 9.8	400
<50	8.1	4.6 - 13.9	600

41 cigarettes or more			Weighted Total Responses (3-Yr Avg)
#	%	C.I.(95%)	#
<50	3.1	1.0 - 8.8	400
100	5.3	3.3 - 8.5	1,300
100	3.5	2.1 - 5.7	1,800
<50	4.8	2.2 - 10.4	400

PRAMS Health Indicator 3-Year Aggregate Report - Number of cigarettes smoked per avg day before pregnancy- by State;County;DOH Race-Ethnicity;PRAMS Age Group;Infant Gender;Married;Poverty Level;Income (2000-2003);Income (2004-2011);Birthweight;Smoke 3rd Trimester;Smoke Before Pregnant;WIC During Pregnancy, for the Year(s) 2000-2002;2001-2003;2002-2004;2003-2005;2004-2006;2005-2007;2006-2008;2007-2009;2008-2010;2009-2011;2010-2012;2011-2013

Note: Weighted counts (#) represent 3-yr averages, rounded to the nearest hundred; n/r (Not Reportable) - If the unweighted total responses for a dimension (row) is <30 that row will not be shown

Years: 2006-2008

Infant Gender	None (0 cigarettes)			Less than 1 cigarette			1 to 5 cigarettes			6 to 10 cigarettes			11 to 20 cigarettes			21 to 40 cigarettes		
	#	%	C.I.(95%)	#	%	C.I.(95%)	#	%	C.I.(95%)	#	%	C.I.(95%)	#	%	C.I.(95%)	#	%	C.I.(95%)
Male	100	6.6	4.8 - 9.0	100	3.3	2.1 - 5.2	600	27.9	24.2 - 31.9	600	30.2	26.4 - 34.3	500	23.9	20.4 - 27.7	100	4.8	3.2 - 7.0
Female	100	5.4	3.7 - 7.7	100	4.2	2.7 - 6.4	500	24.6	21.0 - 28.7	600	31.9	27.8 - 36.2	500	24.5	20.8 - 28.6	100	4.4	2.8 - 6.7

Married	None (0 cigarettes)			Less than 1 cigarette			1 to 5 cigarettes			6 to 10 cigarettes			11 to 20 cigarettes			21 to 40 cigarettes		
	#	%	C.I.(95%)	#	%	C.I.(95%)	#	%	C.I.(95%)	#	%	C.I.(95%)	#	%	C.I.(95%)	#	%	C.I.(95%)
Yes	200	9.5	7.1 - 12.4	100	5.5	3.8 - 8.0	500	26.5	22.7 - 30.7	500	29.2	25.2 - 33.5	400	22.3	18.8 - 26.3	100	3.5	2.2 - 5.6
No	100	3.3	2.1 - 5.1	100	2.3	1.3 - 3.9	600	26.2	22.6 - 30.1	700	32.4	28.5 - 36.5	600	25.6	22.1 - 29.5	100	5.4	3.8 - 7.7

Poverty Level	None (0 cigarettes)			Less than 1 cigarette			1 to 5 cigarettes			6 to 10 cigarettes			11 to 20 cigarettes			21 to 40 cigarettes		
	#	%	C.I.(95%)	#	%	C.I.(95%)	#	%	C.I.(95%)	#	%	C.I.(95%)	#	%	C.I.(95%)	#	%	C.I.(95%)
0-130%	100	3.7	2.3 - 5.7	<50	2.2	1.2 - 3.9	500	25.0	21.3 - 29.2	700	33.4	29.3 - 37.8	500	24.6	21.0 - 28.7	100	5.7	3.9 - 8.3
131-185%	<50	6.6	3.7 - 11.8	<50	1.7	0.5 - 5.2	100	26.1	19.6 - 33.9	200	33.4	26.3 - 41.4	200	26.6	20.1 - 34.3	<50	2.9	1.1 - 7.4
186+%	100	9.1	6.4 - 12.8	100	5.1	3.1 - 8.1	300	27.8	23.2 - 33.0	300	25.9	21.3 - 31.1	300	25.0	20.5 - 30.0	<50	4.4	2.6 - 7.2

PRAMS Health Indicator 3-Year Aggregate Report - Number of cigarettes smoked per avg day before pregnancy- by State;County;DOH Race-Ethnicity;PRAMS Age Group;Infant Gender;Married;Poverty Level;Income (2000-2003);Income (2004-2011);Birthweight;Smoke 3rd Trimester;Smoke Before Pregnant;WIC During Pregnancy, for the Year(s) 2000-2002;2001-2003;2002-2004;2003-2005;2004-2006;2005-2007;2006-2008;2007-2009;2008-2010;2009-2011;2010-2012;2011-2013

Note: Weighted counts (#) represent 3-yr averages, rounded to the nearest hundred; n/r (Not Reportable) - If the unweighted total responses for a dimension (row) is <30 that row will not be shown

41 cigarettes or more			Weighted Total Responses (3-Yr Avg)
#	%	C.I.(95%)	#
100	3.4	2.1 - 5.3	2,100
100	5.1	3.4 - 7.5	1,900

41 cigarettes or more			Weighted Total Responses (3-Yr Avg)
#	%	C.I.(95%)	#
100	3.4	2.1 - 5.5	1,700
100	4.8	3.3 - 7.0	2,200

41 cigarettes or more			Weighted Total Responses (3-Yr Avg)
#	%	C.I.(95%)	#
100	5.4	3.7 - 7.8	2,000
<50	2.6	0.9 - 7.4	600
<50	2.7	1.4 - 5.1	1,100

PRAMS Health Indicator 3-Year Aggregate Report - Number of cigarettes smoked per avg day before pregnancy- by State;County;DOH Race-Ethnicity;PRAMS Age Group;Infant Gender;Married;Poverty Level;Income (2000-2003);Income (2004-2011);Birthweight;Smoke 3rd Trimester;Smoke Before Pregnant;WIC During Pregnancy, for the Year(s) 2000-2002;2001-2003;2002-2004;2003-2005;2004-2006;2005-2007;2006-2008;2007-2009;2008-2010;2009-2011;2010-2012;2011-2013

Note: Weighted counts (#) represent 3-yr averages, rounded to the nearest hundred; n/r (Not Reportable) - If the unweighted total responses for a dimension (row) is <30 that row will not be shown

Years: 2006-2008

Income (2004-2011)	None (0 cigarettes)			Less than 1 cigarette			1 to 5 cigarettes			6 to 10 cigarettes			11 to 20 cigarettes			21 to 40 cigarettes		
	#	%	C.I.(95%)	#	%	C.I.(95%)	#	%	C.I.(95%)	#	%	C.I.(95%)	#	%	C.I.(95%)	#	%	C.I.(95%)
<\$10,000	<50	4.7	2.7 - 8.3	<50	0.3	0.1 - 1.1	200	24.7	19.5 - 30.7	300	34.6	28.7 - 41.0	200	23.3	18.2 - 29.1	100	5.5	3.2 - 9.3
\$10,000-\$24,999	<50	3.2	1.7 - 5.9	<50	3.7	2.0 - 6.8	300	25.6	20.7 - 31.2	400	32.5	27.1 - 38.3	300	27.8	22.8 - 33.4	100	5.3	3.1 - 8.7
\$25,000-\$49,999	<50	5.1	3.0 - 8.7	<50	3.5	1.9 - 6.5	300	27.3	22.1 - 33.3	300	28.6	23.3 - 34.6	200	26.7	21.5 - 32.5	<50	4.0	2.1 - 7.4
>=\$50,000	100	12.5	8.6 - 17.8	<50	4.8	2.6 - 8.7	200	26.7	21.1 - 33.1	200	28.5	22.6 - 35.3	100	20.6	15.6 - 26.7	<50	4.4	2.3 - 8.3

Birthweight	None (0 cigarettes)			Less than 1 cigarette			1 to 5 cigarettes			6 to 10 cigarettes			11 to 20 cigarettes			21 to 40 cigarettes		
	#	%	C.I.(95%)	#	%	C.I.(95%)	#	%	C.I.(95%)	#	%	C.I.(95%)	#	%	C.I.(95%)	#	%	C.I.(95%)
Low birth weight	<50	1.7	0.3 - 10.3	<50	3.2	1.0 - 9.8	100	26.5	17.8 - 37.5	100	29.6	20.4 - 40.7	100	33.6	23.9 - 45.0	<50	4.3	1.4 - 11.9
Normal birth weight	200	6.4	5.0 - 8.1	100	3.8	2.7 - 5.2	1,000	26.3	23.6 - 29.3	1,100	31.1	28.2 - 34.2	800	23.4	20.7 - 26.2	200	4.6	3.4 - 6.2

Smoke 3rd Trimester	None (0 cigarettes)			Less than 1 cigarette			1 to 5 cigarettes			6 to 10 cigarettes			11 to 20 cigarettes			21 to 40 cigarettes		
	#	%	C.I.(95%)	#	%	C.I.(95%)	#	%	C.I.(95%)	#	%	C.I.(95%)	#	%	C.I.(95%)	#	%	C.I.(95%)
Yes	<50	0.2	0.0 - 1.6	<50	0.7	0.2 - 2.2	200	15.0	11.9 - 18.9	600	37.2	32.6 - 42.1	600	34.4	29.9 - 39.2	100	7.7	5.4 - 10.8
No	200	10.1	7.9 - 12.7	100	5.9	4.3 - 8.1	800	34.2	30.5 - 38.1	600	26.6	23.2 - 30.3	400	17.0	14.2 - 20.2	100	2.4	1.4 - 4.0

PRAMS Health Indicator 3-Year Aggregate Report - Number of cigarettes smoked per avg day before pregnancy- by State;County;DOH Race-Ethnicity;PRAMS Age Group;Infant Gender;Married;Poverty Level;Income (2000-2003);Income (2004-2011);Birthweight;Smoke 3rd Trimester;Smoke Before Pregnant;WIC During Pregnancy, for the Year(s) 2000-2002;2001-2003;2002-2004;2003-2005;2004-2006;2005-2007;2006-2008;2007-2009;2008-2010;2009-2011;2010-2012;2011-2013

Note: Weighted counts (#) represent 3-yr averages, rounded to the nearest hundred; n/r (Not Reportable) - If the unweighted total responses for a dimension (row) is <30 that row will not be shown

41 cigarettes or more			Weighted Total Responses (3-Yr Avg)
#	%	C.I.(95%)	#
100	7.0	4.3 - 11.3	1,000
<50	2.0	0.9 - 4.6	1,100
<50	4.7	2.7 - 8.1	900
<50	2.5	1.0 - 5.9	700

41 cigarettes or more			Weighted Total Responses (3-Yr Avg)
#	%	C.I.(95%)	#
<50	1.1	0.2 - 6.9	300
200	4.5	3.3 - 6.0	3,600

41 cigarettes or more			Weighted Total Responses (3-Yr Avg)
#	%	C.I.(95%)	#
100	4.8	3.0 - 7.4	1,600
100	3.8	2.5 - 5.7	2,300

PRAMS Health Indicator 3-Year Aggregate Report - Number of cigarettes smoked per avg day before pregnancy- by State;County;DOH Race-Ethnicity;PRAMS Age Group;Infant Gender;Married;Poverty Level;Income (2000-2003);Income (2004-2011);Birthweight;Smoke 3rd Trimester;Smoke Before Pregnant;WIC During Pregnancy, for the Year(s) 2000-2002;2001-2003;2002-2004;2003-2005;2004-2006;2005-2007;2006-2008;2007-2009;2008-2010;2009-2011;2010-2012;2011-2013

Note: Weighted counts (#) represent 3-yr averages, rounded to the nearest hundred; n/r (Not Reportable) - If the unweighted total responses for a dimension (row) is <30 that row will not be shown

Years: 2006-2008

Smoke Before Pregnant	None (0 cigarettes)			Less than 1 cigarette			1 to 5 cigarettes			6 to 10 cigarettes			11 to 20 cigarettes			21 to 40 cigarettes		
	#	%	C.I.(95%)	#	%	C.I.(95%)	#	%	C.I.(95%)	#	%	C.I.(95%)	#	%	C.I.(95%)	#	%	C.I.(95%)
Yes	0	0.0	-	100	4.0	2.9 - 5.4	1,000	28.0	25.2 - 31.0	1,200	33.0	30.0 - 36.1	900	25.7	23.0 - 28.6	200	4.9	3.7 - 6.5
No	200	100.0	-	0	0.0	-	0	0.0	-	0	0.0	-	0	0.0	-	0	0.0	-

WIC During Pregnancy	None (0 cigarettes)			Less than 1 cigarette			1 to 5 cigarettes			6 to 10 cigarettes			11 to 20 cigarettes			21 to 40 cigarettes		
	#	%	C.I.(95%)	#	%	C.I.(95%)	#	%	C.I.(95%)	#	%	C.I.(95%)	#	%	C.I.(95%)	#	%	C.I.(95%)
Yes	100	4.9	3.4 - 7.0	100	3.5	2.2 - 5.4	600	25.6	22.0 - 29.5	700	32.8	28.9 - 36.9	500	23.0	19.6 - 26.8	100	5.2	3.6 - 7.5
No	100	7.7	5.6 - 10.5	100	3.9	2.5 - 6.1	500	27.6	23.7 - 31.9	500	29.2	25.2 - 33.5	400	24.6	20.9 - 28.7	100	3.9	2.5 - 6.2

PRAMS Health Indicator 3-Year Aggregate Report - Number of cigarettes smoked per avg day before pregnancy- by State;County;DOH Race-Ethnicity;PRAMS Age Group;Infant Gender;Married;Poverty Level;Income (2000-2003);Income (2004-2011);Birthweight;Smoke 3rd Trimester;Smoke Before Pregnant;WIC During Pregnancy, for the Year(s) 2000-2002;2001-2003;2002-2004;2003-2005;2004-2006;2005-2007;2006-2008;2007-2009;2008-2010;2009-2011;2010-2012;2011-2013

Note: Weighted counts (#) represent 3-yr averages, rounded to the nearest hundred; n/r (Not Reportable) - If the unweighted total responses for a dimension (row) is <30 that row will not be shown

41 cigarettes or more			Weighted Total Responses (3-Yr Avg)
#	%	C.I.(95%)	#
200	4.5	3.3 - 6.0	3,700
0	0.0	-	200

41 cigarettes or more			Weighted Total Responses (3-Yr Avg)
#	%	C.I.(95%)	#
100	5.0	3.4 - 7.2	2,200
100	3.1	1.8 - 5.3	1,700

PRAMS Health Indicator 3-Year Aggregate Report - Number of cigarettes smoked per avg day before pregnancy- by State;County;DOH Race-Ethnicity;PRAMS Age Group;Infant Gender;Married;Poverty Level;Income (2000-2003);Income (2004-2011);Birthweight;Smoke 3rd Trimester;Smoke Before Pregnant;WIC During Pregnancy, for the Year(s) 2000-2002;2001-2003;2002-2004;2003-2005;2004-2006;2005-2007;2006-2008;2007-2009;2008-2010;2009-2011;2010-2012;2011-2013

Note: Weighted counts (#) represent 3-yr averages, rounded to the nearest hundred; n/r (Not Reportable) - If the unweighted total responses for a dimension (row) is <30 that row will not be shown

Years: 2005-2007

State	None (0 cigarettes)			Less than 1 cigarette			1 to 5 cigarettes			6 to 10 cigarettes			11 to 20 cigarettes			21 to 40 cigarettes		
	#	%	C.I.(95%)	#	%	C.I.(95%)	#	%	C.I.(95%)	#	%	C.I.(95%)	#	%	C.I.(95%)	#	%	C.I.(95%)
Totals	200	6.0	4.7 - 7.5	200	4.0	2.9 - 5.3	1,000	25.4	22.9 - 28.2	1,300	32.4	29.6 - 35.3	900	23.0	20.5 - 25.6	200	5.5	4.3 - 7.1

County	None (0 cigarettes)			Less than 1 cigarette			1 to 5 cigarettes			6 to 10 cigarettes			11 to 20 cigarettes			21 to 40 cigarettes		
	#	%	C.I.(95%)	#	%	C.I.(95%)	#	%	C.I.(95%)	#	%	C.I.(95%)	#	%	C.I.(95%)	#	%	C.I.(95%)
Hawaii	<50	1.9	0.6 - 5.4	<50	4.7	2.3 - 9.5	100	22.2	16.3 - 29.4	200	37.8	30.5 - 45.6	200	27.8	21.4 - 35.3	<50	2.1	0.8 - 5.6
Honolulu	200	6.8	5.2 - 8.8	100	4.1	2.9 - 5.8	700	25.3	22.2 - 28.6	900	32.3	29.0 - 35.9	600	21.6	18.8 - 24.8	200	6.0	4.5 - 8.0
Kauai	<50	6.2	2.1 - 17.1	<50	1.6	0.3 - 10.0	<50	23.6	14.3 - 36.4	100	35.4	23.7 - 49.1	<50	23.7	14.2 - 36.8	<50	3.7	1.0 - 12.9
Maui	<50	6.4	3.3 - 12.3	<50	3.2	1.2 - 8.3	100	31.7	23.7 - 40.9	100	24.0	16.9 - 32.9	100	24.1	17.0 - 32.9	<50	8.6	4.5 - 15.7

PRAMS Health Indicator 3-Year Aggregate Report - Number of cigarettes smoked per avg day before pregnancy- by State;County;DOH Race-Ethnicity;PRAMS Age Group;Infant Gender;Married;Poverty Level;Income (2000-2003);Income (2004-2011);Birthweight;Smoke 3rd Trimester;Smoke Before Pregnant;WIC During Pregnancy, for the Year(s) 2000-2002;2001-2003;2002-2004;2003-2005;2004-2006;2005-2007;2006-2008;2007-2009;2008-2010;2009-2011;2010-2012;2011-2013

Note: Weighted counts (#) represent 3-yr averages, rounded to the nearest hundred; n/r (Not Reportable) - If the unweighted total responses for a dimension (row) is <30 that row will not be shown

41 cigarettes or more			Weighted Total Responses (3-Yr Avg)
#	%	C.I.(95%)	#
100	3.7	2.7 - 5.1	4,000

41 cigarettes or more			Weighted Total Responses (3-Yr Avg)
#	%	C.I.(95%)	#
<50	3.5	1.5 - 8.0	600
100	3.9	2.7 - 5.7	2,700
<50	5.8	2.0 - 15.9	200
<50	2.0	0.5 - 7.4	400

PRAMS Health Indicator 3-Year Aggregate Report - Number of cigarettes smoked per avg day before pregnancy- by State;County;DOH Race-Ethnicity;PRAMS Age Group;Infant Gender;Married;Poverty Level;Income (2000-2003);Income (2004-2011);Birthweight;Smoke 3rd Trimester;Smoke Before Pregnant;WIC During Pregnancy, for the Year(s) 2000-2002;2001-2003;2002-2004;2003-2005;2004-2006;2005-2007;2006-2008;2007-2009;2008-2010;2009-2011;2010-2012;2011-2013

Note: Weighted counts (#) represent 3-yr averages, rounded to the nearest hundred; n/r (Not Reportable) - If the unweighted total responses for a dimension (row) is <30 that row will not be shown

Years: 2005-2007

DOH Race-Ethnicity	None (0 cigarettes)			Less than 1 cigarette			1 to 5 cigarettes			6 to 10 cigarettes			11 to 20 cigarettes			21 to 40 cigarettes		
	#	%	C.I.(95%)	#	%	C.I.(95%)	#	%	C.I.(95%)	#	%	C.I.(95%)	#	%	C.I.(95%)	#	%	C.I.(95%)
Caucasian	100	9.6	6.6 - 13.7	100	7.6	5.0 - 11.4	200	23.2	18.6 - 28.6	200	23.4	18.7 - 28.8	300	27.5	22.5 - 33.2	100	6.0	3.7 - 9.6
Native Hawaiian	100	3.6	2.1 - 6.1	<50	3.1	1.7 - 5.6	400	24.0	19.8 - 28.8	500	35.1	30.2 - 40.3	300	23.4	19.2 - 28.1	100	6.5	4.3 - 9.7
Chinese	n/r	n/r	n/r	n/r	n/r	n/r	n/r	n/r	n/r	n/r	n/r	n/r	n/r	n/r	n/r	n/r	n/r	n/r
Filipino	<50	6.9	3.9 - 12.1	<50	2.3	0.8 - 6.6	200	36.3	29.1 - 44.1	200	35.3	28.1 - 43.1	100	15.1	10.3 - 21.6	<50	2.1	0.7 - 5.9
Japanese	<50	7.9	4.3 - 14.3	<50	2.5	0.9 - 7.3	100	20.7	14.2 - 29.2	200	35.9	27.5 - 45.2	100	27.5	20.1 - 36.4	<50	3.3	1.3 - 8.0
Other	<50	3.0	1.4 - 6.4	<50	2.3	0.8 - 6.7	100	27.1	20.4 - 34.9	200	36.8	29.3 - 45.0	100	17.0	11.9 - 23.8	<50	7.2	4.1 - 12.4

PRAMS Age Group	None (0 cigarettes)			Less than 1 cigarette			1 to 5 cigarettes			6 to 10 cigarettes			11 to 20 cigarettes			21 to 40 cigarettes		
	#	%	C.I.(95%)	#	%	C.I.(95%)	#	%	C.I.(95%)	#	%	C.I.(95%)	#	%	C.I.(95%)	#	%	C.I.(95%)
<20	0	0.0	-	<50	4.5	1.9 - 10.6	100	30.3	21.9 - 40.1	200	38.1	29.2 - 48.0	100	17.9	11.6 - 26.6	<50	6.2	2.9 - 12.9
20-24	100	6.1	4.1 - 9.1	100	4.2	2.5 - 7.0	400	26.3	21.9 - 31.2	400	28.7	24.1 - 33.7	300	23.2	19.0 - 27.9	100	5.9	3.8 - 9.0
25-34	100	5.7	4.1 - 8.1	100	3.9	2.5 - 6.0	400	23.3	19.8 - 27.2	600	35.5	31.3 - 39.9	400	24.4	20.7 - 28.4	100	5.3	3.7 - 7.7
35+	100	12.8	7.8 - 20.3	<50	2.9	1.0 - 8.3	100	26.6	19.4 - 35.3	100	25.1	18.0 - 34.0	100	21.6	14.9 - 30.2	<50	4.6	1.9 - 10.6

PRAMS Health Indicator 3-Year Aggregate Report - Number of cigarettes smoked per avg day before pregnancy- by State;County;DOH Race-Ethnicity;PRAMS Age Group;Infant Gender;Married;Poverty Level;Income (2000-2003);Income (2004-2011);Birthweight;Smoke 3rd Trimester;Smoke Before Pregnant;WIC During Pregnancy, for the Year(s) 2000-2002;2001-2003;2002-2004;2003-2005;2004-2006;2005-2007;2006-2008;2007-2009;2008-2010;2009-2011;2010-2012;2011-2013

Note: Weighted counts (#) represent 3-yr averages, rounded to the nearest hundred; n/r (Not Reportable) - If the unweighted total responses for a dimension (row) is <30 that row will not be shown

41 cigarettes or more			Weighted Total Responses (3-Yr Avg)
#	%	C.I.(95%)	#
<50	2.7	1.3 - 5.4	1,000
100	4.4	2.7 - 7.2	1,500
n/r	n/r	n/r	<50
<50	2.0	0.7 - 5.8	500
<50	2.1	0.5 - 7.8	400
<50	6.5	3.3 - 12.2	500

41 cigarettes or more			Weighted Total Responses (3-Yr Avg)
#	%	C.I.(95%)	#
<50	3.0	1.0 - 8.6	400
100	5.6	3.5 - 8.7	1,300
<50	1.9	1.0 - 3.7	1,800
<50	6.4	3.1 - 12.9	400

PRAMS Health Indicator 3-Year Aggregate Report - Number of cigarettes smoked per avg day before pregnancy- by State;County;DOH Race-Ethnicity;PRAMS Age Group;Infant Gender;Married;Poverty Level;Income (2000-2003);Income (2004-2011);Birthweight;Smoke 3rd Trimester;Smoke Before Pregnant;WIC During Pregnancy, for the Year(s) 2000-2002;2001-2003;2002-2004;2003-2005;2004-2006;2005-2007;2006-2008;2007-2009;2008-2010;2009-2011;2010-2012;2011-2013

Note: Weighted counts (#) represent 3-yr averages, rounded to the nearest hundred; n/r (Not Reportable) - If the unweighted total responses for a dimension (row) is <30 that row will not be shown

Years: 2005-2007

Infant Gender	None (0 cigarettes)			Less than 1 cigarette			1 to 5 cigarettes			6 to 10 cigarettes			11 to 20 cigarettes			21 to 40 cigarettes		
	#	%	C.I.(95%)	#	%	C.I.(95%)	#	%	C.I.(95%)	#	%	C.I.(95%)	#	%	C.I.(95%)	#	%	C.I.(95%)
Male	100	6.3	4.6 - 8.6	100	2.5	1.4 - 4.2	500	26.8	23.2 - 30.7	700	32.0	28.2 - 36.2	500	22.3	19.0 - 26.1	100	6.2	4.4 - 8.6
Female	100	5.6	3.9 - 7.8	100	5.6	3.9 - 7.9	500	24.0	20.5 - 27.9	600	32.8	28.8 - 37.1	500	23.6	20.1 - 27.6	100	4.8	3.3 - 7.1

Married	None (0 cigarettes)			Less than 1 cigarette			1 to 5 cigarettes			6 to 10 cigarettes			11 to 20 cigarettes			21 to 40 cigarettes		
	#	%	C.I.(95%)	#	%	C.I.(95%)	#	%	C.I.(95%)	#	%	C.I.(95%)	#	%	C.I.(95%)	#	%	C.I.(95%)
Yes	200	9.5	7.2 - 12.5	100	5.8	4.0 - 8.4	400	25.6	21.9 - 29.8	500	31.7	27.6 - 36.1	300	20.2	16.8 - 24.1	100	4.0	2.6 - 6.1
No	100	3.3	2.1 - 5.0	100	2.6	1.6 - 4.3	600	25.3	21.9 - 29.0	700	33.0	29.2 - 37.0	600	25.0	21.7 - 28.8	200	6.7	4.9 - 9.2

Poverty Level	None (0 cigarettes)			Less than 1 cigarette			1 to 5 cigarettes			6 to 10 cigarettes			11 to 20 cigarettes			21 to 40 cigarettes		
	#	%	C.I.(95%)	#	%	C.I.(95%)	#	%	C.I.(95%)	#	%	C.I.(95%)	#	%	C.I.(95%)	#	%	C.I.(95%)
0-130%	100	3.7	2.4 - 5.7	100	3.0	1.8 - 4.9	500	23.0	19.5 - 26.9	700	35.9	31.8 - 40.2	500	22.5	19.0 - 26.3	100	6.3	4.5 - 8.9
131-185%	<50	5.0	2.4 - 10.0	<50	3.4	1.4 - 8.0	100	28.7	21.6 - 37.1	200	31.0	23.7 - 39.4	100	28.5	21.4 - 36.9	<50	2.6	0.9 - 7.7
186+%	100	9.9	7.2 - 13.6	100	4.8	3.0 - 7.7	300	27.1	22.7 - 32.1	300	26.6	22.0 - 31.6	300	23.3	19.1 - 28.1	100	6.3	4.2 - 9.4

PRAMS Health Indicator 3-Year Aggregate Report - Number of cigarettes smoked per avg day before pregnancy- by State;County;DOH Race-Ethnicity;PRAMS Age Group;Infant Gender;Married;Poverty Level;Income (2000-2003);Income (2004-2011);Birthweight;Smoke 3rd Trimester;Smoke Before Pregnant;WIC During Pregnancy, for the Year(s) 2000-2002;2001-2003;2002-2004;2003-2005;2004-2006;2005-2007;2006-2008;2007-2009;2008-2010;2009-2011;2010-2012;2011-2013

Note: Weighted counts (#) represent 3-yr averages, rounded to the nearest hundred; n/r (Not Reportable) - If the unweighted total responses for a dimension (row) is <30 that row will not be shown

41 cigarettes or more			Weighted Total Responses (3-Yr Avg)
#	%	C.I.(95%)	#
100	3.9	2.5 - 6.0	2,000
100	3.6	2.2 - 5.7	1,900

41 cigarettes or more			Weighted Total Responses (3-Yr Avg)
#	%	C.I.(95%)	#
100	3.2	2.0 - 5.2	1,700
100	4.1	2.7 - 6.2	2,300

41 cigarettes or more			Weighted Total Responses (3-Yr Avg)
#	%	C.I.(95%)	#
100	5.6	3.8 - 8.1	2,000
<50	0.7	0.1 - 4.3	500
<50	1.9	0.9 - 4.0	1,200

PRAMS Health Indicator 3-Year Aggregate Report - Number of cigarettes smoked per avg day before pregnancy- by State;County;DOH Race-Ethnicity;PRAMS Age Group;Infant Gender;Married;Poverty Level;Income (2000-2003);Income (2004-2011);Birthweight;Smoke 3rd Trimester;Smoke Before Pregnant;WIC During Pregnancy, for the Year(s) 2000-2002;2001-2003;2002-2004;2003-2005;2004-2006;2005-2007;2006-2008;2007-2009;2008-2010;2009-2011;2010-2012;2011-2013

Note: Weighted counts (#) represent 3-yr averages, rounded to the nearest hundred; n/r (Not Reportable) - If the unweighted total responses for a dimension (row) is <30 that row will not be shown

Years: 2005-2007

Income (2004-2011)	None (0 cigarettes)			Less than 1 cigarette			1 to 5 cigarettes			6 to 10 cigarettes			11 to 20 cigarettes			21 to 40 cigarettes		
	#	%	C.I.(95%)	#	%	C.I.(95%)	#	%	C.I.(95%)	#	%	C.I.(95%)	#	%	C.I.(95%)	#	%	C.I.(95%)
<\$10,000	<50	4.0	2.2 - 7.0	<50	1.1	0.4 - 3.1	200	22.6	17.9 - 28.2	400	34.7	29.1 - 40.7	200	22.4	17.8 - 27.8	100	7.8	5.1 - 11.8
\$10,000-\$24,999	<50	4.1	2.3 - 7.1	<50	4.7	2.7 - 8.1	200	22.8	18.2 - 28.2	400	36.7	31.1 - 42.5	300	24.5	19.7 - 30.0	100	5.3	3.1 - 8.8
\$25,000-\$49,999	<50	5.3	3.1 - 8.8	<50	4.4	2.5 - 7.7	300	27.7	22.4 - 33.6	300	29.3	23.9 - 35.4	200	26.1	21.0 - 32.0	<50	4.8	2.7 - 8.3
>=\$50,000	100	12.0	8.2 - 17.2	<50	4.9	2.6 - 8.9	200	28.4	22.7 - 35.0	200	27.3	21.5 - 34.0	100	19.8	14.9 - 25.8	<50	5.4	3.1 - 9.4

Birthweight	None (0 cigarettes)			Less than 1 cigarette			1 to 5 cigarettes			6 to 10 cigarettes			11 to 20 cigarettes			21 to 40 cigarettes		
	#	%	C.I.(95%)	#	%	C.I.(95%)	#	%	C.I.(95%)	#	%	C.I.(95%)	#	%	C.I.(95%)	#	%	C.I.(95%)
Low birth weight	<50	1.3	0.2 - 7.9	<50	1.8	0.4 - 7.8	100	24.7	16.5 - 35.2	100	29.2	20.2 - 40.1	100	37.2	27.4 - 48.2	<50	4.8	1.9 - 11.7
Normal birth weight	200	6.4	5.0 - 8.0	200	4.2	3.1 - 5.6	900	25.5	22.8 - 28.3	1,200	32.7	29.8 - 35.8	800	21.7	19.2 - 24.4	200	5.6	4.3 - 7.3

Smoke 3rd Trimester	None (0 cigarettes)			Less than 1 cigarette			1 to 5 cigarettes			6 to 10 cigarettes			11 to 20 cigarettes			21 to 40 cigarettes		
	#	%	C.I.(95%)	#	%	C.I.(95%)	#	%	C.I.(95%)	#	%	C.I.(95%)	#	%	C.I.(95%)	#	%	C.I.(95%)
Yes	<50	0.5	0.1 - 1.9	<50	0.8	0.2 - 2.5	200	13.1	10.1 - 16.7	600	40.2	35.4 - 45.1	500	32.7	28.2 - 37.5	100	8.5	6.1 - 11.8
No	200	9.5	7.5 - 12.0	100	6.1	4.5 - 8.2	800	33.5	29.9 - 37.2	700	27.4	24.0 - 31.0	400	16.6	14.0 - 19.7	100	3.6	2.4 - 5.3

PRAMS Health Indicator 3-Year Aggregate Report - Number of cigarettes smoked per avg day before pregnancy- by State;County;DOH Race-Ethnicity;PRAMS Age Group;Infant Gender;Married;Poverty Level;Income (2000-2003);Income (2004-2011);Birthweight;Smoke 3rd Trimester;Smoke Before Pregnant;WIC During Pregnancy, for the Year(s) 2000-2002;2001-2003;2002-2004;2003-2005;2004-2006;2005-2007;2006-2008;2007-2009;2008-2010;2009-2011;2010-2012;2011-2013

Note: Weighted counts (#) represent 3-yr averages, rounded to the nearest hundred; n/r (Not Reportable) - If the unweighted total responses for a dimension (row) is <30 that row will not be shown

41 cigarettes or more			Weighted Total Responses (3-Yr Avg)
#	%	C.I.(95%)	#
100	7.5	4.8 - 11.6	1,100
<50	2.0	0.9 - 4.7	1,000
<50	2.4	1.1 - 5.1	900
<50	2.2	0.9 - 5.3	700

41 cigarettes or more			Weighted Total Responses (3-Yr Avg)
#	%	C.I.(95%)	#
<50	1.1	0.2 - 6.6	300
100	4.0	2.9 - 5.5	3,600

41 cigarettes or more			Weighted Total Responses (3-Yr Avg)
#	%	C.I.(95%)	#
100	4.3	2.6 - 6.9	1,600
100	3.4	2.2 - 5.1	2,400

PRAMS Health Indicator 3-Year Aggregate Report - Number of cigarettes smoked per avg day before pregnancy- by State;County;DOH Race-Ethnicity;PRAMS Age Group;Infant Gender;Married;Poverty Level;Income (2000-2003);Income (2004-2011);Birthweight;Smoke 3rd Trimester;Smoke Before Pregnant;WIC During Pregnancy, for the Year(s) 2000-2002;2001-2003;2002-2004;2003-2005;2004-2006;2005-2007;2006-2008;2007-2009;2008-2010;2009-2011;2010-2012;2011-2013

Note: Weighted counts (#) represent 3-yr averages, rounded to the nearest hundred; n/r (Not Reportable) - If the unweighted total responses for a dimension (row) is <30 that row will not be shown

Years: 2005-2007

Smoke Before Pregnant	None (0 cigarettes)			Less than 1 cigarette			1 to 5 cigarettes			6 to 10 cigarettes			11 to 20 cigarettes			21 to 40 cigarettes		
	#	%	C.I.(95%)	#	%	C.I.(95%)	#	%	C.I.(95%)	#	%	C.I.(95%)	#	%	C.I.(95%)	#	%	C.I.(95%)
Yes	0	0.0	-	200	4.2	3.1 - 5.7	1,000	27.0	24.3 - 29.9	1,300	34.5	31.5 - 37.5	900	24.4	21.8 - 27.2	200	5.9	4.6 - 7.6
No	200	100.0	-	0	0.0	-	0	0.0	-	0	0.0	-	0	0.0	-	0	0.0	-

WIC During Pregnancy	None (0 cigarettes)			Less than 1 cigarette			1 to 5 cigarettes			6 to 10 cigarettes			11 to 20 cigarettes			21 to 40 cigarettes		
	#	%	C.I.(95%)	#	%	C.I.(95%)	#	%	C.I.(95%)	#	%	C.I.(95%)	#	%	C.I.(95%)	#	%	C.I.(95%)
Yes	100	4.7	3.2 - 6.7	100	3.6	2.3 - 5.5	500	24.5	21.0 - 28.2	700	34.0	30.1 - 38.1	500	22.5	19.2 - 26.2	100	6.7	4.9 - 9.2
No	100	7.8	5.7 - 10.5	100	4.3	2.8 - 6.6	500	26.4	22.6 - 30.6	500	31.0	26.9 - 35.3	400	22.8	19.3 - 26.8	100	4.3	2.8 - 6.5

PRAMS Health Indicator 3-Year Aggregate Report - Number of cigarettes smoked per avg day before pregnancy- by State;County;DOH Race-Ethnicity;PRAMS Age Group;Infant Gender;Married;Poverty Level;Income (2000-2003);Income (2004-2011);Birthweight;Smoke 3rd Trimester;Smoke Before Pregnant;WIC During Pregnancy, for the Year(s) 2000-2002;2001-2003;2002-2004;2003-2005;2004-2006;2005-2007;2006-2008;2007-2009;2008-2010;2009-2011;2010-2012;2011-2013

Note: Weighted counts (#) represent 3-yr averages, rounded to the nearest hundred; n/r (Not Reportable) - If the unweighted total responses for a dimension (row) is <30 that row will not be shown

41 cigarettes or more			Weighted Total Responses (3-Yr Avg)
#	%	C.I.(95%)	#
100	4.0	2.9 - 5.4	3,700
0	0.0	-	200

41 cigarettes or more			Weighted Total Responses (3-Yr Avg)
#	%	C.I.(95%)	#
100	4.1	2.7 - 6.2	2,200
100	3.4	2.1 - 5.5	1,700

PRAMS Health Indicator 3-Year Aggregate Report - Number of cigarettes smoked per avg day before pregnancy- by State;County;DOH Race-Ethnicity;PRAMS Age Group;Infant Gender;Married;Poverty Level;Income (2000-2003);Income (2004-2011);Birthweight;Smoke 3rd Trimester;Smoke Before Pregnant;WIC During Pregnancy, for the Year(s) 2000-2002;2001-2003;2002-2004;2003-2005;2004-2006;2005-2007;2006-2008;2007-2009;2008-2010;2009-2011;2010-2012;2011-2013

Note: Weighted counts (#) represent 3-yr averages, rounded to the nearest hundred; n/r (Not Reportable) - If the unweighted total responses for a dimension (row) is <30 that row will not be shown

Years: 2004-2006

State	None (0 cigarettes)			Less than 1 cigarette			1 to 5 cigarettes			6 to 10 cigarettes			11 to 20 cigarettes			21 to 40 cigarettes		
	#	%	C.I.(95%)	#	%	C.I.(95%)	#	%	C.I.(95%)	#	%	C.I.(95%)	#	%	C.I.(95%)	#	%	C.I.(95%)
Totals	200	5.9	4.7 - 7.4	100	3.3	2.4 - 4.5	1,000	25.0	22.6 - 27.7	1,300	33.9	31.1 - 36.7	900	22.2	19.9 - 24.8	200	5.5	4.3 - 7.1

County	None (0 cigarettes)			Less than 1 cigarette			1 to 5 cigarettes			6 to 10 cigarettes			11 to 20 cigarettes			21 to 40 cigarettes		
	#	%	C.I.(95%)	#	%	C.I.(95%)	#	%	C.I.(95%)	#	%	C.I.(95%)	#	%	C.I.(95%)	#	%	C.I.(95%)
Hawaii	<50	4.2	2.1 - 8.3	<50	3.0	1.2 - 7.5	200	25.9	19.9 - 33.0	200	36.1	29.2 - 43.7	100	22.8	17.1 - 29.6	<50	3.2	1.4 - 7.0
Honolulu	200	6.0	4.5 - 7.9	100	3.8	2.7 - 5.5	600	23.3	20.4 - 26.5	900	34.6	31.2 - 38.1	600	22.6	19.8 - 25.7	200	5.8	4.4 - 7.8
Kauai	<50	8.2	3.2 - 19.5	<50	1.7	0.3 - 10.5	100	27.0	16.8 - 40.4	100	38.0	25.9 - 51.9	<50	15.5	8.1 - 27.6	<50	3.6	1.0 - 12.7
Maui	<50	6.6	3.5 - 12.2	<50	1.1	0.3 - 4.5	100	33.5	25.7 - 42.3	100	24.6	17.7 - 33.1	100	22.2	15.7 - 30.5	<50	7.7	4.1 - 14.3

PRAMS Health Indicator 3-Year Aggregate Report - Number of cigarettes smoked per avg day before pregnancy- by State;County;DOH Race-Ethnicity;PRAMS Age Group;Infant Gender;Married;Poverty Level;Income (2000-2003);Income (2004-2011);Birthweight;Smoke 3rd Trimester;Smoke Before Pregnant;WIC During Pregnancy, for the Year(s) 2000-2002;2001-2003;2002-2004;2003-2005;2004-2006;2005-2007;2006-2008;2007-2009;2008-2010;2009-2011;2010-2012;2011-2013

Note: Weighted counts (#) represent 3-yr averages, rounded to the nearest hundred; n/r (Not Reportable) - If the unweighted total responses for a dimension (row) is <30 that row will not be shown

41 cigarettes or more			Weighted Total Responses (3-Yr Avg)
#	%	C.I.(95%)	#
200	4.2	3.1 - 5.5	4,000

41 cigarettes or more			Weighted Total Responses (3-Yr Avg)
#	%	C.I.(95%)	#
<50	4.8	2.4 - 9.6	600
100	3.9	2.7 - 5.5	2,700
<50	6.0	2.0 - 16.3	200
<50	4.2	1.8 - 9.6	400

PRAMS Health Indicator 3-Year Aggregate Report - Number of cigarettes smoked per avg day before pregnancy- by State;County;DOH Race-Ethnicity;PRAMS Age Group;Infant Gender;Married;Poverty Level;Income (2000-2003);Income (2004-2011);Birthweight;Smoke 3rd Trimester;Smoke Before Pregnant;WIC During Pregnancy, for the Year(s) 2000-2002;2001-2003;2002-2004;2003-2005;2004-2006;2005-2007;2006-2008;2007-2009;2008-2010;2009-2011;2010-2012;2011-2013

Note: Weighted counts (#) represent 3-yr averages, rounded to the nearest hundred; n/r (Not Reportable) - If the unweighted total responses for a dimension (row) is <30 that row will not be shown

Years: 2004-2006

DOH Race-Ethnicity	None (0 cigarettes)			Less than 1 cigarette			1 to 5 cigarettes			6 to 10 cigarettes			11 to 20 cigarettes			21 to 40 cigarettes		
	#	%	C.I.(95%)	#	%	C.I.(95%)	#	%	C.I.(95%)	#	%	C.I.(95%)	#	%	C.I.(95%)	#	%	C.I.(95%)
Caucasian	100	8.6	5.8 - 12.7	100	5.9	3.6 - 9.6	200	22.6	18.0 - 28.0	300	27.9	22.9 - 33.6	200	26.8	21.9 - 32.4	<50	5.2	3.1 - 8.6
Native Hawaiian	100	4.7	3.0 - 7.3	<50	2.4	1.2 - 4.6	400	24.7	20.6 - 29.3	600	38.2	33.4 - 43.2	300	20.7	16.9 - 25.1	100	6.0	3.9 - 8.9
Chinese	n/r	n/r	n/r	n/r	n/r	n/r	n/r	n/r	n/r	n/r	n/r	n/r	n/r	n/r	n/r	n/r	n/r	n/r
Filipino	<50	5.9	3.3 - 10.4	<50	2.1	0.7 - 6.1	200	33.3	26.5 - 40.8	200	35.0	28.1 - 42.6	100	16.8	11.9 - 23.2	<50	3.7	1.7 - 7.7
Japanese	<50	7.2	3.9 - 13.0	<50	4.4	2.1 - 9.2	100	23.2	16.6 - 31.4	100	30.3	22.8 - 39.0	100	25.7	18.8 - 33.9	<50	4.5	2.1 - 9.4
Other	<50	3.5	1.6 - 7.4	<50	1.5	0.4 - 5.3	100	24.6	18.3 - 32.2	200	34.1	27.0 - 42.1	100	20.1	14.7 - 26.9	<50	7.4	4.2 - 12.6

PRAMS Age Group	None (0 cigarettes)			Less than 1 cigarette			1 to 5 cigarettes			6 to 10 cigarettes			11 to 20 cigarettes			21 to 40 cigarettes		
	#	%	C.I.(95%)	#	%	C.I.(95%)	#	%	C.I.(95%)	#	%	C.I.(95%)	#	%	C.I.(95%)	#	%	C.I.(95%)
<20	<50	2.1	0.6 - 7.4	<50	3.9	1.5 - 9.6	100	29.2	21.7 - 38.1	200	36.3	28.1 - 45.3	100	18.6	12.6 - 26.7	<50	5.0	2.3 - 10.4
20-24	100	6.0	4.0 - 8.9	<50	3.7	2.1 - 6.3	300	26.0	21.7 - 30.8	400	32.9	28.2 - 37.9	300	20.2	16.4 - 24.7	100	6.1	4.0 - 9.2
25-34	100	6.1	4.4 - 8.5	100	3.4	2.2 - 5.3	400	23.0	19.5 - 26.8	600	35.1	30.9 - 39.4	400	24.2	20.6 - 28.1	100	5.5	3.8 - 7.8
35+	<50	9.1	5.2 - 15.7	<50	0.8	0.1 - 5.3	100	26.1	19.2 - 34.5	100	29.1	21.8 - 37.8	100	24.5	17.6 - 33.0	<50	4.4	1.8 - 10.3

PRAMS Health Indicator 3-Year Aggregate Report - Number of cigarettes smoked per avg day before pregnancy- by State;County;DOH Race-Ethnicity;PRAMS Age Group;Infant Gender;Married;Poverty Level;Income (2000-2003);Income (2004-2011);Birthweight;Smoke 3rd Trimester;Smoke Before Pregnant;WIC During Pregnancy, for the Year(s) 2000-2002;2001-2003;2002-2004;2003-2005;2004-2006;2005-2007;2006-2008;2007-2009;2008-2010;2009-2011;2010-2012;2011-2013

Note: Weighted counts (#) represent 3-yr averages, rounded to the nearest hundred; n/r (Not Reportable) - If the unweighted total responses for a dimension (row) is <30 that row will not be shown

41 cigarettes or more			Weighted Total Responses (3-Yr Avg)
#	%	C.I.(95%)	#
<50	2.9	1.5 - 5.5	900
100	3.4	1.9 - 6.0	1,500
n/r	n/r	n/r	<50
<50	3.2	1.4 - 7.1	500
<50	4.7	2.0 - 10.6	400
<50	8.8	5.2 - 14.6	500

41 cigarettes or more			Weighted Total Responses (3-Yr Avg)
#	%	C.I.(95%)	#
<50	5.0	2.3 - 10.5	500
100	5.1	3.2 - 8.1	1,300
<50	2.8	1.7 - 4.7	1,800
<50	5.8	2.8 - 11.8	400

PRAMS Health Indicator 3-Year Aggregate Report - Number of cigarettes smoked per avg day before pregnancy- by State;County;DOH Race-Ethnicity;PRAMS Age Group;Infant Gender;Married;Poverty Level;Income (2000-2003);Income (2004-2011);Birthweight;Smoke 3rd Trimester;Smoke Before Pregnant;WIC During Pregnancy, for the Year(s) 2000-2002;2001-2003;2002-2004;2003-2005;2004-2006;2005-2007;2006-2008;2007-2009;2008-2010;2009-2011;2010-2012;2011-2013

Note: Weighted counts (#) represent 3-yr averages, rounded to the nearest hundred; n/r (Not Reportable) - If the unweighted total responses for a dimension (row) is <30 that row will not be shown

Years: 2004-2006

Infant Gender	None (0 cigarettes)			Less than 1 cigarette			1 to 5 cigarettes			6 to 10 cigarettes			11 to 20 cigarettes			21 to 40 cigarettes		
	#	%	C.I.(95%)	#	%	C.I.(95%)	#	%	C.I.(95%)	#	%	C.I.(95%)	#	%	C.I.(95%)	#	%	C.I.(95%)
Male	100	6.1	4.4 - 8.3	100	2.6	1.6 - 4.2	500	26.5	23.0 - 30.3	700	32.0	28.3 - 36.0	500	22.9	19.7 - 26.5	100	5.8	4.1 - 8.1
Female	100	5.7	4.1 - 7.9	100	4.1	2.7 - 6.2	400	23.4	20.0 - 27.2	700	35.9	31.8 - 40.1	400	21.5	18.2 - 25.2	100	5.2	3.6 - 7.5

Married	None (0 cigarettes)			Less than 1 cigarette			1 to 5 cigarettes			6 to 10 cigarettes			11 to 20 cigarettes			21 to 40 cigarettes		
	#	%	C.I.(95%)	#	%	C.I.(95%)	#	%	C.I.(95%)	#	%	C.I.(95%)	#	%	C.I.(95%)	#	%	C.I.(95%)
Yes	200	8.7	6.6 - 11.4	100	4.4	2.9 - 6.5	500	25.1	21.6 - 29.0	600	32.2	28.3 - 36.3	400	21.8	18.5 - 25.5	100	4.0	2.7 - 6.0
No	100	3.5	2.2 - 5.3	100	2.4	1.4 - 4.0	500	25.0	21.6 - 28.7	800	35.3	31.4 - 39.4	500	22.6	19.3 - 26.2	100	6.8	5.0 - 9.2

Poverty Level	None (0 cigarettes)			Less than 1 cigarette			1 to 5 cigarettes			6 to 10 cigarettes			11 to 20 cigarettes			21 to 40 cigarettes		
	#	%	C.I.(95%)	#	%	C.I.(95%)	#	%	C.I.(95%)	#	%	C.I.(95%)	#	%	C.I.(95%)	#	%	C.I.(95%)
0-130%	100	4.6	3.2 - 6.7	100	2.6	1.5 - 4.3	400	22.2	18.9 - 26.0	700	36.9	32.9 - 41.1	400	21.6	18.3 - 25.3	100	5.9	4.1 - 8.3
131-185%	0	0.0	-	<50	4.0	1.8 - 8.5	100	29.0	22.0 - 37.1	200	35.1	27.7 - 43.3	100	25.7	19.2 - 33.4	<50	3.8	1.6 - 8.6
186+%	100	10.0	7.3 - 13.7	<50	3.9	2.3 - 6.6	300	26.1	21.8 - 31.0	300	28.7	24.1 - 33.8	300	22.4	18.4 - 27.1	100	6.8	4.6 - 9.9

PRAMS Health Indicator 3-Year Aggregate Report - Number of cigarettes smoked per avg day before pregnancy- by State;County;DOH Race-Ethnicity;PRAMS Age Group;Infant Gender;Married;Poverty Level;Income (2000-2003);Income (2004-2011);Birthweight;Smoke 3rd Trimester;Smoke Before Pregnant;WIC During Pregnancy, for the Year(s) 2000-2002;2001-2003;2002-2004;2003-2005;2004-2006;2005-2007;2006-2008;2007-2009;2008-2010;2009-2011;2010-2012;2011-2013

Note: Weighted counts (#) represent 3-yr averages, rounded to the nearest hundred; n/r (Not Reportable) - If the unweighted total responses for a dimension (row) is <30 that row will not be shown

41 cigarettes or more			Weighted Total Responses (3-Yr Avg)
#	%	C.I.(95%)	#
100	4.1	2.8 - 6.1	2,100
100	4.2	2.7 - 6.4	1,900

41 cigarettes or more			Weighted Total Responses (3-Yr Avg)
#	%	C.I.(95%)	#
100	3.8	2.4 - 5.8	1,800
100	4.5	3.0 - 6.6	2,100

41 cigarettes or more			Weighted Total Responses (3-Yr Avg)
#	%	C.I.(95%)	#
100	6.2	4.4 - 8.7	2,000
<50	2.5	1.0 - 6.2	500
<50	2.0	1.0 - 4.0	1,200

PRAMS Health Indicator 3-Year Aggregate Report - Number of cigarettes smoked per avg day before pregnancy- by State;County;DOH Race-Ethnicity;PRAMS Age Group;Infant Gender;Married;Poverty Level;Income (2000-2003);Income (2004-2011);Birthweight;Smoke 3rd Trimester;Smoke Before Pregnant;WIC During Pregnancy, for the Year(s) 2000-2002;2001-2003;2002-2004;2003-2005;2004-2006;2005-2007;2006-2008;2007-2009;2008-2010;2009-2011;2010-2012;2011-2013

Note: Weighted counts (#) represent 3-yr averages, rounded to the nearest hundred; n/r (Not Reportable) - If the unweighted total responses for a dimension (row) is <30 that row will not be shown

Years: 2004-2006

Income (2004-2011)	None (0 cigarettes)			Less than 1 cigarette			1 to 5 cigarettes			6 to 10 cigarettes			11 to 20 cigarettes			21 to 40 cigarettes		
	#	%	C.I.(95%)	#	%	C.I.(95%)	#	%	C.I.(95%)	#	%	C.I.(95%)	#	%	C.I.(95%)	#	%	C.I.(95%)
<\$10,000	100	5.1	3.1 - 8.4	<50	1.0	0.3 - 3.2	200	19.9	15.5 - 25.1	400	38.4	32.7 - 44.4	200	20.2	15.8 - 25.5	100	6.5	4.0 - 10.2
\$10,000-\$24,999	<50	3.4	1.9 - 6.1	<50	4.3	2.5 - 7.2	300	25.6	21.1 - 30.7	400	33.5	28.5 - 38.9	300	23.6	19.3 - 28.6	100	6.5	4.2 - 9.8
\$25,000-\$49,999	100	5.7	3.5 - 9.2	<50	3.3	1.7 - 6.3	200	24.6	19.6 - 30.3	300	35.2	29.5 - 41.4	200	25.2	20.2 - 30.9	<50	4.0	2.1 - 7.4
>=\$50,000	100	10.7	7.0 - 15.9	<50	4.5	2.3 - 8.5	200	28.5	22.6 - 35.2	200	27.7	21.8 - 34.6	100	19.4	14.5 - 25.5	<50	6.7	4.0 - 11.1

Birthweight	None (0 cigarettes)			Less than 1 cigarette			1 to 5 cigarettes			6 to 10 cigarettes			11 to 20 cigarettes			21 to 40 cigarettes		
	#	%	C.I.(95%)	#	%	C.I.(95%)	#	%	C.I.(95%)	#	%	C.I.(95%)	#	%	C.I.(95%)	#	%	C.I.(95%)
Low birth weight	<50	2.2	0.6 - 8.3	<50	0.5	0.1 - 2.5	100	29.0	20.3 - 39.5	100	29.3	20.3 - 40.3	100	31.8	22.6 - 42.7	<50	3.4	1.2 - 9.5
Normal birth weight	200	6.2	4.9 - 7.8	100	3.5	2.5 - 4.9	900	24.7	22.2 - 27.5	1,300	34.2	31.4 - 37.2	800	21.4	19.0 - 24.1	200	5.7	4.4 - 7.3

Smoke 3rd Trimester	None (0 cigarettes)			Less than 1 cigarette			1 to 5 cigarettes			6 to 10 cigarettes			11 to 20 cigarettes			21 to 40 cigarettes		
	#	%	C.I.(95%)	#	%	C.I.(95%)	#	%	C.I.(95%)	#	%	C.I.(95%)	#	%	C.I.(95%)	#	%	C.I.(95%)
Yes	<50	0.6	0.2 - 2.2	<50	1.2	0.5 - 2.9	200	14.6	11.5 - 18.3	600	38.5	33.9 - 43.4	500	31.4	27.1 - 36.1	100	7.4	5.2 - 10.5
No	200	9.2	7.3 - 11.6	100	4.6	3.3 - 6.5	800	31.6	28.2 - 35.2	800	30.9	27.6 - 34.5	400	16.5	13.9 - 19.4	100	4.3	3.1 - 6.1

PRAMS Health Indicator 3-Year Aggregate Report - Number of cigarettes smoked per avg day before pregnancy- by State;County;DOH Race-Ethnicity;PRAMS Age Group;Infant Gender;Married;Poverty Level;Income (2000-2003);Income (2004-2011);Birthweight;Smoke 3rd Trimester;Smoke Before Pregnant;WIC During Pregnancy, for the Year(s) 2000-2002;2001-2003;2002-2004;2003-2005;2004-2006;2005-2007;2006-2008;2007-2009;2008-2010;2009-2011;2010-2012;2011-2013

Note: Weighted counts (#) represent 3-yr averages, rounded to the nearest hundred; n/r (Not Reportable) - If the unweighted total responses for a dimension (row) is <30 that row will not be shown

41 cigarettes or more			Weighted Total Responses (3-Yr Avg)
#	%	C.I.(95%)	#
100	9.0	6.0 - 13.2	1,000
<50	3.1	1.7 - 5.4	1,100
<50	1.9	0.8 - 4.4	900
<50	2.4	1.0 - 5.7	600

41 cigarettes or more			Weighted Total Responses (3-Yr Avg)
#	%	C.I.(95%)	#
<50	3.8	1.3 - 10.8	300
200	4.2	3.1 - 5.6	3,700

41 cigarettes or more			Weighted Total Responses (3-Yr Avg)
#	%	C.I.(95%)	#
100	6.3	4.3 - 9.3	1,500
100	2.8	1.8 - 4.3	2,400

PRAMS Health Indicator 3-Year Aggregate Report - Number of cigarettes smoked per avg day before pregnancy- by State;County;DOH Race-Ethnicity;PRAMS Age Group;Infant Gender;Married;Poverty Level;Income (2000-2003);Income (2004-2011);Birthweight;Smoke 3rd Trimester;Smoke Before Pregnant;WIC During Pregnancy, for the Year(s) 2000-2002;2001-2003;2002-2004;2003-2005;2004-2006;2005-2007;2006-2008;2007-2009;2008-2010;2009-2011;2010-2012;2011-2013

Note: Weighted counts (#) represent 3-yr averages, rounded to the nearest hundred; n/r (Not Reportable) - If the unweighted total responses for a dimension (row) is <30 that row will not be shown

Years: 2004-2006

Smoke Before Pregnant	None (0 cigarettes)			Less than 1 cigarette			1 to 5 cigarettes			6 to 10 cigarettes			11 to 20 cigarettes			21 to 40 cigarettes		
	#	%	C.I.(95%)	#	%	C.I.(95%)	#	%	C.I.(95%)	#	%	C.I.(95%)	#	%	C.I.(95%)	#	%	C.I.(95%)
Yes	0	0.0	-	100	3.5	2.5 - 4.8	1,000	26.6	24.0 - 29.4	1,300	36.0	33.1 - 39.0	900	23.6	21.1 - 26.3	200	5.9	4.6 - 7.5
No	200	100.0	-	0	0.0	-	0	0.0	-	0	0.0	-	0	0.0	-	0	0.0	-

WIC During Pregnancy	None (0 cigarettes)			Less than 1 cigarette			1 to 5 cigarettes			6 to 10 cigarettes			11 to 20 cigarettes			21 to 40 cigarettes		
	#	%	C.I.(95%)	#	%	C.I.(95%)	#	%	C.I.(95%)	#	%	C.I.(95%)	#	%	C.I.(95%)	#	%	C.I.(95%)
Yes	100	4.8	3.4 - 6.7	100	2.7	1.7 - 4.4	500	23.1	19.8 - 26.7	800	36.7	32.8 - 40.6	500	21.7	18.6 - 25.2	100	5.9	4.2 - 8.1
No	100	7.2	5.2 - 9.8	100	4.1	2.6 - 6.3	500	27.4	23.7 - 31.5	500	30.7	26.7 - 35.0	400	22.5	19.1 - 26.4	100	5.0	3.4 - 7.3

PRAMS Health Indicator 3-Year Aggregate Report - Number of cigarettes smoked per avg day before pregnancy- by State;County;DOH Race-Ethnicity;PRAMS Age Group;Infant Gender;Married;Poverty Level;Income (2000-2003);Income (2004-2011);Birthweight;Smoke 3rd Trimester;Smoke Before Pregnant;WIC During Pregnancy, for the Year(s) 2000-2002;2001-2003;2002-2004;2003-2005;2004-2006;2005-2007;2006-2008;2007-2009;2008-2010;2009-2011;2010-2012;2011-2013

Note: Weighted counts (#) represent 3-yr averages, rounded to the nearest hundred; n/r (Not Reportable) - If the unweighted total responses for a dimension (row) is <30 that row will not be shown

41 cigarettes or more			Weighted Total Responses (3-Yr Avg)
#	%	C.I.(95%)	#
200	4.4	3.3 - 5.9	3,700
0	0.0	-	200

41 cigarettes or more			Weighted Total Responses (3-Yr Avg)
#	%	C.I.(95%)	#
100	5.2	3.6 - 7.3	2,200
100	3.0	1.8 - 4.9	1,700

PRAMS Health Indicator 3-Year Aggregate Report - Number of cigarettes smoked per avg day before pregnancy- by State;County;DOH Race-Ethnicity;PRAMS Age Group;Infant Gender;Married;Poverty Level;Income (2000-2003);Income (2004-2011);Birthweight;Smoke 3rd Trimester;Smoke Before Pregnant;WIC During Pregnancy, for the Year(s) 2000-2002;2001-2003;2002-2004;2003-2005;2004-2006;2005-2007;2006-2008;2007-2009;2008-2010;2009-2011;2010-2012;2011-2013

Note: Weighted counts (#) represent 3-yr averages, rounded to the nearest hundred; n/r (Not Reportable) - If the unweighted total responses for a dimension (row) is <30 that row will not be shown

Years: 2003-2005

State	None (0 cigarettes)			Less than 1 cigarette			1 to 5 cigarettes			6 to 10 cigarettes			11 to 20 cigarettes			21 to 40 cigarettes		
	#	%	C.I.(95%)	#	%	C.I.(95%)	#	%	C.I.(95%)	#	%	C.I.(95%)	#	%	C.I.(95%)	#	%	C.I.(95%)
Totals	300	7.0	5.5 - 8.7	100	3.2	2.3 - 4.5	1,000	24.5	22.0 - 27.1	1,300	34.0	31.2 - 36.9	900	23.5	21.1 - 26.2	200	4.5	3.4 - 5.9

County	None (0 cigarettes)			Less than 1 cigarette			1 to 5 cigarettes			6 to 10 cigarettes			11 to 20 cigarettes			21 to 40 cigarettes		
	#	%	C.I.(95%)	#	%	C.I.(95%)	#	%	C.I.(95%)	#	%	C.I.(95%)	#	%	C.I.(95%)	#	%	C.I.(95%)
Hawaii	<50	6.3	3.9 - 10.2	<50	1.6	0.5 - 4.9	200	26.5	21.0 - 32.9	200	36.5	30.3 - 43.1	100	22.6	17.6 - 28.4	<50	3.2	1.5 - 6.7
Honolulu	200	6.8	5.1 - 9.1	100	3.9	2.6 - 5.7	600	23.4	20.4 - 26.7	900	33.9	30.4 - 37.5	600	24.3	21.2 - 27.7	100	4.5	3.2 - 6.3
Kauai	<50	8.7	3.6 - 19.3	<50	3.1	0.8 - 10.9	<50	20.7	12.6 - 32.2	100	34.8	24.1 - 47.3	<50	22.4	14.4 - 33.3	<50	6.3	2.5 - 15.1
Maui	<50	8.0	4.7 - 13.2	<50	1.3	0.4 - 3.7	100	30.2	23.3 - 38.1	100	30.6	23.8 - 38.4	100	20.6	15.0 - 27.5	<50	5.3	2.5 - 10.7

PRAMS Health Indicator 3-Year Aggregate Report - Number of cigarettes smoked per avg day before pregnancy- by State;County;DOH Race-Ethnicity;PRAMS Age Group;Infant Gender;Married;Poverty Level;Income (2000-2003);Income (2004-2011);Birthweight;Smoke 3rd Trimester;Smoke Before Pregnant;WIC During Pregnancy, for the Year(s) 2000-2002;2001-2003;2002-2004;2003-2005;2004-2006;2005-2007;2006-2008;2007-2009;2008-2010;2009-2011;2010-2012;2011-2013

Note: Weighted counts (#) represent 3-yr averages, rounded to the nearest hundred; n/r (Not Reportable) - If the unweighted total responses for a dimension (row) is <30 that row will not be shown

41 cigarettes or more			Weighted Total Responses (3-Yr Avg)
#	%	C.I.(95%)	#
100	3.4	2.4 - 4.6	3,900

41 cigarettes or more			Weighted Total Responses (3-Yr Avg)
#	%	C.I.(95%)	#
<50	3.3	1.4 - 7.3	600
100	3.2	2.2 - 4.8	2,700
<50	4.0	1.1 - 13.6	200
<50	4.0	1.8 - 8.5	400

PRAMS Health Indicator 3-Year Aggregate Report - Number of cigarettes smoked per avg day before pregnancy- by State;County;DOH Race-Ethnicity;PRAMS Age Group;Infant Gender;Married;Poverty Level;Income (2000-2003);Income (2004-2011);Birthweight;Smoke 3rd Trimester;Smoke Before Pregnant;WIC During Pregnancy, for the Year(s) 2000-2002;2001-2003;2002-2004;2003-2005;2004-2006;2005-2007;2006-2008;2007-2009;2008-2010;2009-2011;2010-2012;2011-2013

Note: Weighted counts (#) represent 3-yr averages, rounded to the nearest hundred; n/r (Not Reportable) - If the unweighted total responses for a dimension (row) is <30 that row will not be shown

Years: 2003-2005

DOH Race-Ethnicity	None (0 cigarettes)			Less than 1 cigarette			1 to 5 cigarettes			6 to 10 cigarettes			11 to 20 cigarettes			21 to 40 cigarettes		
	#	%	C.I.(95%)	#	%	C.I.(95%)	#	%	C.I.(95%)	#	%	C.I.(95%)	#	%	C.I.(95%)	#	%	C.I.(95%)
Caucasian	100	9.6	6.1 - 14.6	<50	5.4	3.0 - 9.5	200	21.7	16.9 - 27.4	200	28.1	22.4 - 34.6	200	27.1	21.7 - 33.4	<50	4.8	2.7 - 8.5
Native Hawaiian	100	5.6	3.9 - 7.9	<50	2.4	1.3 - 4.4	400	25.6	21.9 - 29.6	600	39.1	34.9 - 43.6	300	21.1	17.8 - 24.9	100	3.8	2.4 - 6.1
Chinese	n/r	n/r	n/r	n/r	n/r	n/r	n/r	n/r	n/r	n/r	n/r	n/r	n/r	n/r	n/r	n/r	n/r	n/r
Filipino	<50	6.5	3.7 - 11.1	<50	2.4	0.7 - 7.7	200	30.2	23.3 - 38.2	200	34.6	27.6 - 42.3	100	19.5	14.0 - 26.6	<50	3.3	1.3 - 8.3
Japanese	<50	7.2	3.6 - 13.6	<50	4.0	1.9 - 8.5	100	26.2	18.7 - 35.5	100	32.6	24.4 - 42.1	100	22.5	15.8 - 31.0	<50	4.8	2.4 - 9.6
Other	<50	5.9	2.5 - 13.1	<50	1.7	0.2 - 10.4	100	18.4	12.6 - 26.3	100	30.1	22.4 - 39.2	100	29.2	21.4 - 38.6	<50	7.1	3.8 - 12.8

PRAMS Age Group	None (0 cigarettes)			Less than 1 cigarette			1 to 5 cigarettes			6 to 10 cigarettes			11 to 20 cigarettes			21 to 40 cigarettes		
	#	%	C.I.(95%)	#	%	C.I.(95%)	#	%	C.I.(95%)	#	%	C.I.(95%)	#	%	C.I.(95%)	#	%	C.I.(95%)
<20	<50	3.7	1.6 - 8.1	<50	6.4	2.9 - 13.8	100	25.6	18.9 - 33.7	200	35.7	27.9 - 44.3	100	19.8	13.9 - 27.5	<50	5.1	2.6 - 9.7
20-24	100	5.4	3.6 - 8.1	<50	1.8	0.9 - 3.4	400	26.7	22.5 - 31.3	500	36.0	31.4 - 40.9	300	21.8	18.0 - 26.1	100	4.6	2.9 - 7.1
25-34	100	8.8	6.4 - 11.9	100	3.5	2.2 - 5.5	400	22.7	19.2 - 26.7	600	33.7	29.4 - 38.2	400	24.4	20.7 - 28.6	100	4.3	2.7 - 6.6
35+	<50	8.8	4.4 - 16.6	<50	2.8	0.7 - 11.0	100	23.3	16.3 - 32.2	100	26.2	19.1 - 34.8	100	30.3	22.1 - 39.9	<50	4.3	1.7 - 10.6

PRAMS Health Indicator 3-Year Aggregate Report - Number of cigarettes smoked per avg day before pregnancy- by State;County;DOH Race-Ethnicity;PRAMS Age Group;Infant Gender;Married;Poverty Level;Income (2000-2003);Income (2004-2011);Birthweight;Smoke 3rd Trimester;Smoke Before Pregnant;WIC During Pregnancy, for the Year(s) 2000-2002;2001-2003;2002-2004;2003-2005;2004-2006;2005-2007;2006-2008;2007-2009;2008-2010;2009-2011;2010-2012;2011-2013

Note: Weighted counts (#) represent 3-yr averages, rounded to the nearest hundred; n/r (Not Reportable) - If the unweighted total responses for a dimension (row) is <30 that row will not be shown

41 cigarettes or more			Weighted Total Responses (3-Yr Avg)
#	%	C.I.(95%)	#
<50	3.3	1.8 - 6.1	900
<50	2.3	1.2 - 4.5	1,500
n/r	n/r	n/r	<50
<50	3.5	1.4 - 8.4	600
<50	2.6	0.9 - 7.5	500
<50	7.5	4.0 - 13.5	500

41 cigarettes or more			Weighted Total Responses (3-Yr Avg)
#	%	C.I.(95%)	#
<50	3.7	1.6 - 8.4	500
100	3.8	2.3 - 6.3	1,300
<50	2.7	1.5 - 4.7	1,700
<50	4.4	1.8 - 10.2	400

PRAMS Health Indicator 3-Year Aggregate Report - Number of cigarettes smoked per avg day before pregnancy- by State;County;DOH Race-Ethnicity;PRAMS Age Group;Infant Gender;Married;Poverty Level;Income (2000-2003);Income (2004-2011);Birthweight;Smoke 3rd Trimester;Smoke Before Pregnant;WIC During Pregnancy, for the Year(s) 2000-2002;2001-2003;2002-2004;2003-2005;2004-2006;2005-2007;2006-2008;2007-2009;2008-2010;2009-2011;2010-2012;2011-2013

Note: Weighted counts (#) represent 3-yr averages, rounded to the nearest hundred; n/r (Not Reportable) - If the unweighted total responses for a dimension (row) is <30 that row will not be shown

Years: 2003-2005

Infant Gender	None (0 cigarettes)			Less than 1 cigarette			1 to 5 cigarettes			6 to 10 cigarettes			11 to 20 cigarettes			21 to 40 cigarettes		
	#	%	C.I.(95%)	#	%	C.I.(95%)	#	%	C.I.(95%)	#	%	C.I.(95%)	#	%	C.I.(95%)	#	%	C.I.(95%)
Male	100	6.5	4.6 - 8.9	100	2.8	1.6 - 4.6	500	24.9	21.6 - 28.6	700	33.6	29.8 - 37.7	500	23.7	20.3 - 27.4	100	5.1	3.5 - 7.4
Female	100	7.5	5.5 - 10.2	100	3.7	2.3 - 5.9	500	24.1	20.5 - 28.0	700	34.3	30.4 - 38.5	400	23.4	19.9 - 27.2	100	3.8	2.6 - 5.5

Married	None (0 cigarettes)			Less than 1 cigarette			1 to 5 cigarettes			6 to 10 cigarettes			11 to 20 cigarettes			21 to 40 cigarettes		
	#	%	C.I.(95%)	#	%	C.I.(95%)	#	%	C.I.(95%)	#	%	C.I.(95%)	#	%	C.I.(95%)	#	%	C.I.(95%)
Yes	200	9.2	6.9 - 12.3	100	4.4	2.8 - 6.9	400	24.2	20.7 - 28.1	600	31.8	27.8 - 36.1	400	23.6	20.0 - 27.6	100	3.8	2.4 - 6.0
No	100	4.9	3.4 - 7.0	<50	2.1	1.2 - 3.6	500	24.7	21.4 - 28.4	700	36.0	32.2 - 39.9	500	23.5	20.2 - 27.1	100	5.0	3.6 - 7.0

Poverty Level	None (0 cigarettes)			Less than 1 cigarette			1 to 5 cigarettes			6 to 10 cigarettes			11 to 20 cigarettes			21 to 40 cigarettes		
	#	%	C.I.(95%)	#	%	C.I.(95%)	#	%	C.I.(95%)	#	%	C.I.(95%)	#	%	C.I.(95%)	#	%	C.I.(95%)
0-130%	100	6.0	4.3 - 8.3	100	2.9	1.7 - 4.8	500	22.0	18.8 - 25.5	800	36.6	32.8 - 40.6	500	23.4	20.1 - 27.0	100	4.6	3.1 - 6.6
131-185%	<50	8.1	3.8 - 16.3	<50	2.7	1.0 - 7.0	100	30.1	22.5 - 39.0	100	29.0	21.8 - 37.4	100	25.0	18.1 - 33.4	<50	2.3	0.9 - 6.0
186+%	100	8.7	6.0 - 12.4	<50	4.1	2.2 - 7.3	300	26.1	21.4 - 31.5	300	30.4	25.2 - 36.1	200	23.4	18.8 - 28.8	100	5.3	3.4 - 8.4

PRAMS Health Indicator 3-Year Aggregate Report - Number of cigarettes smoked per avg day before pregnancy- by State;County;DOH Race-Ethnicity;PRAMS Age Group;Infant Gender;Married;Poverty Level;Income (2000-2003);Income (2004-2011);Birthweight;Smoke 3rd Trimester;Smoke Before Pregnant;WIC During Pregnancy, for the Year(s) 2000-2002;2001-2003;2002-2004;2003-2005;2004-2006;2005-2007;2006-2008;2007-2009;2008-2010;2009-2011;2010-2012;2011-2013

Note: Weighted counts (#) represent 3-yr averages, rounded to the nearest hundred; n/r (Not Reportable) - If the unweighted total responses for a dimension (row) is <30 that row will not be shown

41 cigarettes or more			Weighted Total Responses (3-Yr Avg)
#	%	C.I.(95%)	#
100	3.4	2.3 - 5.2	2,000
100	3.3	2.0 - 5.4	1,900

41 cigarettes or more			Weighted Total Responses (3-Yr Avg)
#	%	C.I.(95%)	#
100	2.9	1.8 - 4.6	1,800
100	3.8	2.5 - 5.8	2,000

41 cigarettes or more			Weighted Total Responses (3-Yr Avg)
#	%	C.I.(95%)	#
100	4.6	3.1 - 6.7	2,100
<50	2.8	1.1 - 6.9	500
<50	1.9	0.9 - 4.2	1,000

PRAMS Health Indicator 3-Year Aggregate Report - Number of cigarettes smoked per avg day before pregnancy- by State;County;DOH Race-Ethnicity;PRAMS Age Group;Infant Gender;Married;Poverty Level;Income (2000-2003);Income (2004-2011);Birthweight;Smoke 3rd Trimester;Smoke Before Pregnant;WIC During Pregnancy, for the Year(s) 2000-2002;2001-2003;2002-2004;2003-2005;2004-2006;2005-2007;2006-2008;2007-2009;2008-2010;2009-2011;2010-2012;2011-2013

Note: Weighted counts (#) represent 3-yr averages, rounded to the nearest hundred; n/r (Not Reportable) - If the unweighted total responses for a dimension (row) is <30 that row will not be shown

Years: 2003-2005

Birthweight	None (0 cigarettes)			Less than 1 cigarette			1 to 5 cigarettes			6 to 10 cigarettes			11 to 20 cigarettes			21 to 40 cigarettes		
	#	%	C.I.(95%)	#	%	C.I.(95%)	#	%	C.I.(95%)	#	%	C.I.(95%)	#	%	C.I.(95%)	#	%	C.I.(95%)
Low birth weight	<50	5.9	2.0 - 16.1	<50	3.3	0.6 - 15.4	100	23.4	15.5 - 33.9	100	27.1	18.6 - 37.8	100	30.5	21.2 - 41.6	<50	5.1	2.1 - 11.7
Normal birth weight	300	7.0	5.6 - 8.9	100	3.2	2.2 - 4.5	900	24.5	22.0 - 27.3	1,200	34.5	31.6 - 37.5	800	23.0	20.5 - 25.7	200	4.4	3.3 - 5.9

Smoke 3rd Trimester	None (0 cigarettes)			Less than 1 cigarette			1 to 5 cigarettes			6 to 10 cigarettes			11 to 20 cigarettes			21 to 40 cigarettes		
	#	%	C.I.(95%)	#	%	C.I.(95%)	#	%	C.I.(95%)	#	%	C.I.(95%)	#	%	C.I.(95%)	#	%	C.I.(95%)
Yes	<50	0.6	0.2 - 2.2	<50	1.9	0.8 - 4.5	300	17.2	13.8 - 21.3	500	36.6	32.0 - 41.4	500	33.4	28.9 - 38.2	100	5.7	3.8 - 8.5
No	300	10.9	8.7 - 13.6	100	4.0	2.7 - 5.8	700	29.0	25.8 - 32.5	800	32.2	28.7 - 35.8	400	17.4	14.8 - 20.5	100	3.7	2.6 - 5.4

Smoke Before Pregnant	None (0 cigarettes)			Less than 1 cigarette			1 to 5 cigarettes			6 to 10 cigarettes			11 to 20 cigarettes			21 to 40 cigarettes		
	#	%	C.I.(95%)	#	%	C.I.(95%)	#	%	C.I.(95%)	#	%	C.I.(95%)	#	%	C.I.(95%)	#	%	C.I.(95%)
Yes	0	0.0	-	100	3.4	2.4 - 4.9	1,000	26.3	23.7 - 29.1	1,300	36.5	33.6 - 39.5	900	25.3	22.7 - 28.1	200	4.8	3.7 - 6.3
No	300	100.0	-	0	0.0	-	0	0.0	-	0	0.0	-	0	0.0	-	0	0.0	-

PRAMS Health Indicator 3-Year Aggregate Report - Number of cigarettes smoked per avg day before pregnancy- by State;County;DOH Race-Ethnicity;PRAMS Age Group;Infant Gender;Married;Poverty Level;Income (2000-2003);Income (2004-2011);Birthweight;Smoke 3rd Trimester;Smoke Before Pregnant;WIC During Pregnancy, for the Year(s) 2000-2002;2001-2003;2002-2004;2003-2005;2004-2006;2005-2007;2006-2008;2007-2009;2008-2010;2009-2011;2010-2012;2011-2013

Note: Weighted counts (#) represent 3-yr averages, rounded to the nearest hundred; n/r (Not Reportable) - If the unweighted total responses for a dimension (row) is <30 that row will not be shown

41 cigarettes or more			Weighted Total Responses (3-Yr Avg)
#	%	C.I.(95%)	#
<50	4.7	1.7 - 12.1	300
100	3.3	2.3 - 4.6	3,600

41 cigarettes or more			Weighted Total Responses (3-Yr Avg)
#	%	C.I.(95%)	#
100	4.5	2.9 - 7.1	1,500
100	2.7	1.7 - 4.2	2,400

41 cigarettes or more			Weighted Total Responses (3-Yr Avg)
#	%	C.I.(95%)	#
100	3.6	2.6 - 5.0	3,600
0	0.0	-	300

PRAMS Health Indicator 3-Year Aggregate Report - Number of cigarettes smoked per avg day before pregnancy- by State;County;DOH Race-Ethnicity;PRAMS Age Group;Infant Gender;Married;Poverty Level;Income (2000-2003);Income (2004-2011);Birthweight;Smoke 3rd Trimester;Smoke Before Pregnant;WIC During Pregnancy, for the Year(s) 2000-2002;2001-2003;2002-2004;2003-2005;2004-2006;2005-2007;2006-2008;2007-2009;2008-2010;2009-2011;2010-2012;2011-2013

Note: Weighted counts (#) represent 3-yr averages, rounded to the nearest hundred; n/r (Not Reportable) - If the unweighted total responses for a dimension (row) is <30 that row will not be shown

Years: 2003-2005

WIC During Pregnancy	None (0 cigarettes)			Less than 1 cigarette			1 to 5 cigarettes			6 to 10 cigarettes			11 to 20 cigarettes			21 to 40 cigarettes		
	#	%	C.I.(95%)	#	%	C.I.(95%)	#	%	C.I.(95%)	#	%	C.I.(95%)	#	%	C.I.(95%)	#	%	C.I.(95%)
Yes	100	5.8	4.3 - 7.8	100	3.1	1.9 - 5.1	500	21.6	18.5 - 25.0	800	36.6	32.9 - 40.5	500	23.6	20.4 - 27.1	100	4.9	3.4 - 7.1
No	100	8.3	5.9 - 11.5	100	3.4	2.1 - 5.5	500	28.1	24.2 - 32.4	500	30.8	26.7 - 35.3	400	23.4	19.7 - 27.5	100	3.8	2.5 - 5.7

PRAMS Health Indicator 3-Year Aggregate Report - Number of cigarettes smoked per avg day before pregnancy- by State;County;DOH Race-Ethnicity;PRAMS Age Group;Infant Gender;Married;Poverty Level;Income (2000-2003);Income (2004-2011);Birthweight;Smoke 3rd Trimester;Smoke Before Pregnant;WIC During Pregnancy, for the Year(s) 2000-2002;2001-2003;2002-2004;2003-2005;2004-2006;2005-2007;2006-2008;2007-2009;2008-2010;2009-2011;2010-2012;2011-2013

Note: Weighted counts (#) represent 3-yr averages, rounded to the nearest hundred; n/r (Not Reportable) - If the unweighted total responses for a dimension (row) is <30 that row will not be shown

41 cigarettes or more			Weighted Total Responses (3-Yr Avg)
#	%	C.I.(95%)	#
100	4.4	3.0 - 6.4	2,100
<50	2.2	1.2 - 3.9	1,700

PRAMS Health Indicator 3-Year Aggregate Report - Number of cigarettes smoked per avg day before pregnancy- by State;County;DOH Race-Ethnicity;PRAMS Age Group;Infant Gender;Married;Poverty Level;Income (2000-2003);Income (2004-2011);Birthweight;Smoke 3rd Trimester;Smoke Before Pregnant;WIC During Pregnancy, for the Year(s) 2000-2002;2001-2003;2002-2004;2003-2005;2004-2006;2005-2007;2006-2008;2007-2009;2008-2010;2009-2011;2010-2012;2011-2013

Note: Weighted counts (#) represent 3-yr averages, rounded to the nearest hundred; n/r (Not Reportable) - If the unweighted total responses for a dimension (row) is <30 that row will not be shown

Years: 2002-2004

State	None (0 cigarettes)			Less than 1 cigarette			1 to 5 cigarettes			6 to 10 cigarettes			11 to 20 cigarettes			21 to 40 cigarettes		
	#	%	C.I.(95%)	#	%	C.I.(95%)	#	%	C.I.(95%)	#	%	C.I.(95%)	#	%	C.I.(95%)	#	%	C.I.(95%)
Totals	300	8.0	6.4 - 10.0	100	3.2	2.2 - 4.7	800	22.0	19.6 - 24.7	1,300	34.2	31.3 - 37.1	1,000	26.4	23.8 - 29.2	100	3.8	2.8 - 5.1

County	None (0 cigarettes)			Less than 1 cigarette			1 to 5 cigarettes			6 to 10 cigarettes			11 to 20 cigarettes			21 to 40 cigarettes		
	#	%	C.I.(95%)	#	%	C.I.(95%)	#	%	C.I.(95%)	#	%	C.I.(95%)	#	%	C.I.(95%)	#	%	C.I.(95%)
Hawaii	100	8.4	5.7 - 12.3	<50	1.2	0.5 - 2.7	100	22.4	18.0 - 27.6	200	35.7	30.5 - 41.3	200	27.4	22.8 - 32.5	<50	3.4	1.8 - 6.3
Honolulu	200	8.1	6.0 - 10.8	100	4.1	2.7 - 6.1	600	21.3	18.1 - 24.8	900	33.4	29.7 - 37.4	700	26.8	23.3 - 30.6	100	3.8	2.6 - 5.7
Kauai	<50	7.5	3.4 - 15.6	<50	1.3	0.2 - 7.2	<50	22.7	14.8 - 33.2	100	38.6	29.1 - 49.1	<50	22.8	15.5 - 32.2	<50	5.1	1.9 - 12.8
Maui	<50	7.0	4.1 - 11.5	<50	2.0	0.9 - 4.4	100	25.9	20.0 - 32.8	100	34.4	28.2 - 41.2	100	24.3	19.0 - 30.6	<50	3.1	1.4 - 6.7

PRAMS Health Indicator 3-Year Aggregate Report - Number of cigarettes smoked per avg day before pregnancy- by State;County;DOH Race-Ethnicity;PRAMS Age Group;Infant Gender;Married;Poverty Level;Income (2000-2003);Income (2004-2011);Birthweight;Smoke 3rd Trimester;Smoke Before Pregnant;WIC During Pregnancy, for the Year(s) 2000-2002;2001-2003;2002-2004;2003-2005;2004-2006;2005-2007;2006-2008;2007-2009;2008-2010;2009-2011;2010-2012;2011-2013

Note: Weighted counts (#) represent 3-yr averages, rounded to the nearest hundred; n/r (Not Reportable) - If the unweighted total responses for a dimension (row) is <30 that row will not be shown

41 cigarettes or more			Weighted Total Responses (3-Yr Avg)
#	%	C.I.(95%)	#
100	2.4	1.6 - 3.5	3,800

41 cigarettes or more			Weighted Total Responses (3-Yr Avg)
#	%	C.I.(95%)	#
<50	1.4	0.4 - 5.1	600
100	2.5	1.5 - 4.0	2,600
<50	2.1	0.3 - 12.1	200
<50	3.4	1.4 - 7.7	400

PRAMS Health Indicator 3-Year Aggregate Report - Number of cigarettes smoked per avg day before pregnancy- by State;County;DOH Race-Ethnicity;PRAMS Age Group;Infant Gender;Married;Poverty Level;Income (2000-2003);Income (2004-2011);Birthweight;Smoke 3rd Trimester;Smoke Before Pregnant;WIC During Pregnancy, for the Year(s) 2000-2002;2001-2003;2002-2004;2003-2005;2004-2006;2005-2007;2006-2008;2007-2009;2008-2010;2009-2011;2010-2012;2011-2013

Note: Weighted counts (#) represent 3-yr averages, rounded to the nearest hundred; n/r (Not Reportable) - If the unweighted total responses for a dimension (row) is <30 that row will not be shown

Years: 2002-2004

DOH Race-Ethnicity	None (0 cigarettes)			Less than 1 cigarette			1 to 5 cigarettes			6 to 10 cigarettes			11 to 20 cigarettes			21 to 40 cigarettes		
	#	%	C.I.(95%)	#	%	C.I.(95%)	#	%	C.I.(95%)	#	%	C.I.(95%)	#	%	C.I.(95%)	#	%	C.I.(95%)
Caucasian	100	9.6	6.0 - 15.1	<50	5.1	2.6 - 10.0	200	17.9	13.4 - 23.6	300	30.8	24.5 - 38.0	300	31.0	24.8 - 38.1	<50	3.4	1.5 - 7.2
Native Hawaiian	100	6.4	4.8 - 8.4	<50	2.0	1.2 - 3.4	300	22.3	19.2 - 25.7	600	38.1	34.5 - 41.9	400	25.7	22.6 - 29.0	100	4.5	3.2 - 6.3
Chinese	n/r	n/r	n/r	n/r	n/r	n/r	n/r	n/r	n/r	n/r	n/r	n/r	n/r	n/r	n/r	n/r	n/r	n/r
Filipino	<50	7.4	4.0 - 13.3	<50	1.9	0.4 - 7.9	100	25.8	18.8 - 34.2	200	35.7	28.1 - 44.1	100	22.3	15.6 - 30.9	<50	2.8	1.0 - 7.9
Japanese	100	11.8	6.3 - 20.8	<50	3.7	1.7 - 7.9	100	30.0	21.1 - 40.6	200	33.5	24.4 - 44.0	100	16.5	10.4 - 25.2	<50	1.8	0.6 - 5.4
Other	<50	6.3	2.6 - 14.4	<50	4.6	1.5 - 12.9	100	16.2	9.8 - 25.5	100	28.2	19.8 - 38.5	200	34.0	24.8 - 44.5	<50	5.5	2.2 - 13.0

PRAMS Age Group	None (0 cigarettes)			Less than 1 cigarette			1 to 5 cigarettes			6 to 10 cigarettes			11 to 20 cigarettes			21 to 40 cigarettes		
	#	%	C.I.(95%)	#	%	C.I.(95%)	#	%	C.I.(95%)	#	%	C.I.(95%)	#	%	C.I.(95%)	#	%	C.I.(95%)
<20	<50	5.2	2.7 - 9.7	<50	3.7	1.1 - 11.4	100	29.1	21.9 - 37.4	200	33.9	26.4 - 42.4	100	22.3	16.4 - 29.7	<50	3.5	1.7 - 7.1
20-24	100	4.4	2.8 - 6.7	<50	1.9	1.1 - 3.4	300	22.7	18.7 - 27.2	500	38.7	33.9 - 43.7	300	25.7	21.4 - 30.4	100	4.1	2.5 - 6.7
25-34	200	12.2	9.1 - 16.0	100	4.3	2.6 - 7.0	300	20.3	16.6 - 24.5	500	31.6	27.3 - 36.2	400	25.3	21.4 - 29.7	100	4.0	2.5 - 6.3
35+	<50	6.0	2.5 - 13.8	<50	2.7	0.6 - 11.5	100	18.1	11.8 - 26.9	100	29.5	21.5 - 39.1	100	39.4	29.9 - 49.7	<50	1.6	0.6 - 4.7

PRAMS Health Indicator 3-Year Aggregate Report - Number of cigarettes smoked per avg day before pregnancy- by State;County;DOH Race-Ethnicity;PRAMS Age Group;Infant Gender;Married;Poverty Level;Income (2000-2003);Income (2004-2011);Birthweight;Smoke 3rd Trimester;Smoke Before Pregnant;WIC During Pregnancy, for the Year(s) 2000-2002;2001-2003;2002-2004;2003-2005;2004-2006;2005-2007;2006-2008;2007-2009;2008-2010;2009-2011;2010-2012;2011-2013

Note: Weighted counts (#) represent 3-yr averages, rounded to the nearest hundred; n/r (Not Reportable) - If the unweighted total responses for a dimension (row) is <30 that row will not be shown

41 cigarettes or more			Weighted Total Responses (3-Yr Avg)
#	%	C.I.(95%)	#
<50	2.1	1.0 - 4.4	900
<50	1.0	0.4 - 2.5	1,500
n/r	n/r	n/r	<50
<50	4.1	1.6 - 10.0	600
<50	2.6	0.9 - 7.6	400
<50	5.2	2.4 - 10.9	500

41 cigarettes or more			Weighted Total Responses (3-Yr Avg)
#	%	C.I.(95%)	#
<50	2.3	0.8 - 6.5	500
<50	2.5	1.3 - 4.8	1,300
<50	2.3	1.2 - 4.3	1,600
<50	2.6	0.9 - 7.6	400

PRAMS Health Indicator 3-Year Aggregate Report - Number of cigarettes smoked per avg day before pregnancy- by State;County;DOH Race-Ethnicity;PRAMS Age Group;Infant Gender;Married;Poverty Level;Income (2000-2003);Income (2004-2011);Birthweight;Smoke 3rd Trimester;Smoke Before Pregnant;WIC During Pregnancy, for the Year(s) 2000-2002;2001-2003;2002-2004;2003-2005;2004-2006;2005-2007;2006-2008;2007-2009;2008-2010;2009-2011;2010-2012;2011-2013

Note: Weighted counts (#) represent 3-yr averages, rounded to the nearest hundred; n/r (Not Reportable) - If the unweighted total responses for a dimension (row) is <30 that row will not be shown

Years: 2002-2004

Infant Gender	None (0 cigarettes)			Less than 1 cigarette			1 to 5 cigarettes			6 to 10 cigarettes			11 to 20 cigarettes			21 to 40 cigarettes		
	#	%	C.I.(95%)	#	%	C.I.(95%)	#	%	C.I.(95%)	#	%	C.I.(95%)	#	%	C.I.(95%)	#	%	C.I.(95%)
Male	100	7.5	5.4 - 10.3	100	3.4	2.1 - 5.5	400	21.3	18.1 - 24.9	700	34.6	30.7 - 38.8	500	27.0	23.3 - 30.9	100	3.8	2.3 - 6.0
Female	200	8.5	6.2 - 11.5	100	3.1	1.7 - 5.3	400	22.8	19.2 - 26.9	600	33.7	29.7 - 37.9	500	25.9	22.2 - 30.0	100	3.8	2.6 - 5.5

Married	None (0 cigarettes)			Less than 1 cigarette			1 to 5 cigarettes			6 to 10 cigarettes			11 to 20 cigarettes			21 to 40 cigarettes		
	#	%	C.I.(95%)	#	%	C.I.(95%)	#	%	C.I.(95%)	#	%	C.I.(95%)	#	%	C.I.(95%)	#	%	C.I.(95%)
Yes	200	9.9	7.3 - 13.3	100	4.3	2.7 - 6.9	400	22.9	19.3 - 26.9	600	30.8	26.7 - 35.2	500	26.7	22.8 - 30.9	100	3.5	2.2 - 5.5
No	100	6.1	4.4 - 8.3	<50	2.2	1.2 - 3.8	400	21.2	18.0 - 24.8	700	37.5	33.7 - 41.6	500	26.2	22.7 - 30.0	100	4.0	2.7 - 6.0

Poverty Level	None (0 cigarettes)			Less than 1 cigarette			1 to 5 cigarettes			6 to 10 cigarettes			11 to 20 cigarettes			21 to 40 cigarettes		
	#	%	C.I.(95%)	#	%	C.I.(95%)	#	%	C.I.(95%)	#	%	C.I.(95%)	#	%	C.I.(95%)	#	%	C.I.(95%)
0-130%	100	6.8	5.0 - 9.2	<50	2.4	1.4 - 4.1	400	20.7	17.5 - 24.3	700	36.1	32.3 - 40.0	500	26.5	23.0 - 30.3	100	4.3	2.9 - 6.4
131-185%	100	12.4	7.4 - 20.1	<50	4.5	1.9 - 10.1	100	22.8	16.5 - 30.5	200	30.6	23.6 - 38.7	200	25.7	19.0 - 33.9	<50	2.5	1.1 - 5.4
186+%	100	8.9	5.6 - 13.7	<50	2.9	1.3 - 6.3	200	22.4	17.4 - 28.4	300	34.8	28.4 - 41.7	200	26.3	20.7 - 32.8	<50	3.1	1.7 - 5.7

PRAMS Health Indicator 3-Year Aggregate Report - Number of cigarettes smoked per avg day before pregnancy- by State;County;DOH Race-Ethnicity;PRAMS Age Group;Infant Gender;Married;Poverty Level;Income (2000-2003);Income (2004-2011);Birthweight;Smoke 3rd Trimester;Smoke Before Pregnant;WIC During Pregnancy, for the Year(s) 2000-2002;2001-2003;2002-2004;2003-2005;2004-2006;2005-2007;2006-2008;2007-2009;2008-2010;2009-2011;2010-2012;2011-2013

Note: Weighted counts (#) represent 3-yr averages, rounded to the nearest hundred; n/r (Not Reportable) - If the unweighted total responses for a dimension (row) is <30 that row will not be shown

41 cigarettes or more			Weighted Total Responses (3-Yr Avg)
#	%	C.I.(95%)	#
<50	2.5	1.5 - 4.1	1,900
<50	2.3	1.3 - 4.2	1,900

41 cigarettes or more			Weighted Total Responses (3-Yr Avg)
#	%	C.I.(95%)	#
<50	1.9	1.0 - 3.6	1,900
100	2.8	1.7 - 4.7	1,900

41 cigarettes or more			Weighted Total Responses (3-Yr Avg)
#	%	C.I.(95%)	#
100	3.2	2.0 - 5.1	2,000
<50	1.6	0.5 - 4.5	600
<50	1.7	0.5 - 5.2	800

PRAMS Health Indicator 3-Year Aggregate Report - Number of cigarettes smoked per avg day before pregnancy- by State;County;DOH Race-Ethnicity;PRAMS Age Group;Infant Gender;Married;Poverty Level;Income (2000-2003);Income (2004-2011);Birthweight;Smoke 3rd Trimester;Smoke Before Pregnant;WIC During Pregnancy, for the Year(s) 2000-2002;2001-2003;2002-2004;2003-2005;2004-2006;2005-2007;2006-2008;2007-2009;2008-2010;2009-2011;2010-2012;2011-2013

Note: Weighted counts (#) represent 3-yr averages, rounded to the nearest hundred; n/r (Not Reportable) - If the unweighted total responses for a dimension (row) is <30 that row will not be shown

Years: 2002-2004

Birthweight	None (0 cigarettes)			Less than 1 cigarette			1 to 5 cigarettes			6 to 10 cigarettes			11 to 20 cigarettes			21 to 40 cigarettes		
	#	%	C.I.(95%)	#	%	C.I.(95%)	#	%	C.I.(95%)	#	%	C.I.(95%)	#	%	C.I.(95%)	#	%	C.I.(95%)
Low birth weight	<50	4.8	1.3 - 16.4	<50	4.5	1.1 - 16.3	100	24.8	16.5 - 35.5	100	31.4	21.8 - 42.9	100	26.5	16.9 - 39.0	<50	4.2	1.8 - 9.6
Normal birth weight	300	8.2	6.6 - 10.3	100	3.2	2.2 - 4.6	800	21.8	19.3 - 24.6	1,200	34.5	31.5 - 37.6	900	26.2	23.5 - 29.1	100	3.7	2.7 - 5.1

Smoke 3rd Trimester	None (0 cigarettes)			Less than 1 cigarette			1 to 5 cigarettes			6 to 10 cigarettes			11 to 20 cigarettes			21 to 40 cigarettes		
	#	%	C.I.(95%)	#	%	C.I.(95%)	#	%	C.I.(95%)	#	%	C.I.(95%)	#	%	C.I.(95%)	#	%	C.I.(95%)
Yes	<50	0.5	0.1 - 2.0	<50	2.8	1.4 - 5.7	200	16.0	12.7 - 20.0	500	34.0	29.5 - 38.8	500	37.1	32.4 - 42.0	100	6.3	4.2 - 9.3
No	300	12.8	10.3 - 15.8	100	3.3	2.1 - 5.0	600	25.9	22.6 - 29.6	800	34.2	30.5 - 38.0	500	19.7	16.7 - 23.0	100	2.3	1.5 - 3.5

Smoke Before Pregnant	None (0 cigarettes)			Less than 1 cigarette			1 to 5 cigarettes			6 to 10 cigarettes			11 to 20 cigarettes			21 to 40 cigarettes		
	#	%	C.I.(95%)	#	%	C.I.(95%)	#	%	C.I.(95%)	#	%	C.I.(95%)	#	%	C.I.(95%)	#	%	C.I.(95%)
Yes	0	0.0	-	100	3.5	2.4 - 5.1	800	23.9	21.3 - 26.8	1,300	37.1	34.1 - 40.3	1,000	28.7	25.9 - 31.7	100	4.1	3.0 - 5.5
No	300	100.0	-	0	0.0	-	0	0.0	-	0	0.0	-	0	0.0	-	0	0.0	-

PRAMS Health Indicator 3-Year Aggregate Report - Number of cigarettes smoked per avg day before pregnancy- by State;County;DOH Race-Ethnicity;PRAMS Age Group;Infant Gender;Married;Poverty Level;Income (2000-2003);Income (2004-2011);Birthweight;Smoke 3rd Trimester;Smoke Before Pregnant;WIC During Pregnancy, for the Year(s) 2000-2002;2001-2003;2002-2004;2003-2005;2004-2006;2005-2007;2006-2008;2007-2009;2008-2010;2009-2011;2010-2012;2011-2013

Note: Weighted counts (#) represent 3-yr averages, rounded to the nearest hundred; n/r (Not Reportable) - If the unweighted total responses for a dimension (row) is <30 that row will not be shown

41 cigarettes or more			Weighted Total Responses (3-Yr Avg)
#	%	C.I.(95%)	#
<50	3.8	1.2 - 11.7	200
100	2.3	1.5 - 3.5	3,600

41 cigarettes or more			Weighted Total Responses (3-Yr Avg)
#	%	C.I.(95%)	#
<50	3.3	1.9 - 5.7	1,400
<50	1.9	1.1 - 3.3	2,300

41 cigarettes or more			Weighted Total Responses (3-Yr Avg)
#	%	C.I.(95%)	#
100	2.6	1.8 - 3.8	3,500
0	0.0	-	300

PRAMS Health Indicator 3-Year Aggregate Report - Number of cigarettes smoked per avg day before pregnancy- by State;County;DOH Race-Ethnicity;PRAMS Age Group;Infant Gender;Married;Poverty Level;Income (2000-2003);Income (2004-2011);Birthweight;Smoke 3rd Trimester;Smoke Before Pregnant;WIC During Pregnancy, for the Year(s) 2000-2002;2001-2003;2002-2004;2003-2005;2004-2006;2005-2007;2006-2008;2007-2009;2008-2010;2009-2011;2010-2012;2011-2013

Note: Weighted counts (#) represent 3-yr averages, rounded to the nearest hundred; n/r (Not Reportable) - If the unweighted total responses for a dimension (row) is <30 that row will not be shown

Years: 2002-2004

WIC During Pregnancy	None (0 cigarettes)			Less than 1 cigarette			1 to 5 cigarettes			6 to 10 cigarettes			11 to 20 cigarettes			21 to 40 cigarettes		
	#	%	C.I.(95%)	#	%	C.I.(95%)	#	%	C.I.(95%)	#	%	C.I.(95%)	#	%	C.I.(95%)	#	%	C.I.(95%)
Yes	100	6.5	4.8 - 8.7	100	3.0	1.8 - 5.1	400	20.5	17.3 - 24.0	800	36.8	33.1 - 40.8	500	25.8	22.5 - 29.5	100	4.3	2.9 - 6.5
No	200	9.0	6.5 - 12.5	100	3.6	2.2 - 5.9	400	24.3	20.4 - 28.6	500	31.2	26.9 - 35.8	500	27.3	23.3 - 31.9	<50	2.9	1.9 - 4.4

PRAMS Health Indicator 3-Year Aggregate Report - Number of cigarettes smoked per avg day before pregnancy- by State;County;DOH Race-Ethnicity;PRAMS Age Group;Infant Gender;Married;Poverty Level;Income (2000-2003);Income (2004-2011);Birthweight;Smoke 3rd Trimester;Smoke Before Pregnant;WIC During Pregnancy, for the Year(s) 2000-2002;2001-2003;2002-2004;2003-2005;2004-2006;2005-2007;2006-2008;2007-2009;2008-2010;2009-2011;2010-2012;2011-2013

Note: Weighted counts (#) represent 3-yr averages, rounded to the nearest hundred; n/r (Not Reportable) - If the unweighted total responses for a dimension (row) is <30 that row will not be shown

41 cigarettes or more			Weighted Total Responses (3-Yr Avg)
#	%	C.I.(95%)	#
100	3.0	1.9 - 4.7	2,100
<50	1.7	0.8 - 3.6	1,700

PRAMS Health Indicator 3-Year Aggregate Report - Number of cigarettes smoked per avg day before pregnancy- by State;County;DOH Race-Ethnicity;PRAMS Age Group;Infant Gender;Married;Poverty Level;Income (2000-2003);Income (2004-2011);Birthweight;Smoke 3rd Trimester;Smoke Before Pregnant;WIC During Pregnancy, for the Year(s) 2000-2002;2001-2003;2002-2004;2003-2005;2004-2006;2005-2007;2006-2008;2007-2009;2008-2010;2009-2011;2010-2012;2011-2013

Note: Weighted counts (#) represent 3-yr averages, rounded to the nearest hundred; n/r (Not Reportable) - If the unweighted total responses for a dimension (row) is <30 that row will not be shown

Years: 2001-2003

State	None (0 cigarettes)			Less than 1 cigarette			1 to 5 cigarettes			6 to 10 cigarettes			11 to 20 cigarettes			21 to 40 cigarettes		
	#	%	C.I.(95%)	#	%	C.I.(95%)	#	%	C.I.(95%)	#	%	C.I.(95%)	#	%	C.I.(95%)	#	%	C.I.(95%)
Totals	300	7.9	6.3 - 9.9	100	3.9	2.8 - 5.4	800	20.6	18.2 - 23.2	1,300	34.6	31.8 - 37.5	1,000	27.5	24.9 - 30.4	200	4.7	3.7 - 6.0

County	None (0 cigarettes)			Less than 1 cigarette			1 to 5 cigarettes			6 to 10 cigarettes			11 to 20 cigarettes			21 to 40 cigarettes		
	#	%	C.I.(95%)	#	%	C.I.(95%)	#	%	C.I.(95%)	#	%	C.I.(95%)	#	%	C.I.(95%)	#	%	C.I.(95%)
Hawaii	<50	7.7	5.5 - 10.7	<50	1.7	0.9 - 3.4	100	19.2	15.8 - 23.1	200	36.8	32.4 - 41.5	200	30.7	26.6 - 35.2	<50	3.6	2.2 - 5.8
Honolulu	200	8.6	6.5 - 11.4	100	4.5	3.1 - 6.7	500	21.1	17.9 - 24.7	800	33.1	29.4 - 37.1	700	26.9	23.4 - 30.7	100	4.8	3.5 - 6.7
Kauai	<50	5.2	2.3 - 11.4	<50	1.8	0.5 - 6.6	<50	21.7	15.2 - 29.9	100	39.1	30.8 - 48.0	100	26.1	19.2 - 34.5	<50	6.1	3.0 - 11.8
Maui	<50	4.6	2.8 - 7.6	<50	3.7	2.0 - 6.9	100	18.7	14.4 - 23.9	100	39.2	33.4 - 45.3	100	27.7	22.6 - 33.6	<50	5.0	2.9 - 8.5

PRAMS Health Indicator 3-Year Aggregate Report - Number of cigarettes smoked per avg day before pregnancy- by State;County;DOH Race-Ethnicity;PRAMS Age Group;Infant Gender;Married;Poverty Level;Income (2000-2003);Income (2004-2011);Birthweight;Smoke 3rd Trimester;Smoke Before Pregnant;WIC During Pregnancy, for the Year(s) 2000-2002;2001-2003;2002-2004;2003-2005;2004-2006;2005-2007;2006-2008;2007-2009;2008-2010;2009-2011;2010-2012;2011-2013

Note: Weighted counts (#) represent 3-yr averages, rounded to the nearest hundred; n/r (Not Reportable) - If the unweighted total responses for a dimension (row) is <30 that row will not be shown

41 cigarettes or more			Weighted Total Responses (3-Yr Avg)
#	%	C.I.(95%)	#
<50	0.8	0.4 - 1.6	3,700

41 cigarettes or more			Weighted Total Responses (3-Yr Avg)
#	%	C.I.(95%)	#
<50	0.3	0.0 - 1.3	600
<50	0.9	0.4 - 2.2	2,600
0	0.0	-	200
<50	1.0	0.3 - 3.5	400

PRAMS Health Indicator 3-Year Aggregate Report - Number of cigarettes smoked per avg day before pregnancy- by State;County;DOH Race-Ethnicity;PRAMS Age Group;Infant Gender;Married;Poverty Level;Income (2000-2003);Income (2004-2011);Birthweight;Smoke 3rd Trimester;Smoke Before Pregnant;WIC During Pregnancy, for the Year(s) 2000-2002;2001-2003;2002-2004;2003-2005;2004-2006;2005-2007;2006-2008;2007-2009;2008-2010;2009-2011;2010-2012;2011-2013

Note: Weighted counts (#) represent 3-yr averages, rounded to the nearest hundred; n/r (Not Reportable) - If the unweighted total responses for a dimension (row) is <30 that row will not be shown

Years: 2001-2003

DOH Race-Ethnicity	None (0 cigarettes)			Less than 1 cigarette			1 to 5 cigarettes			6 to 10 cigarettes			11 to 20 cigarettes			21 to 40 cigarettes		
	#	%	C.I.(95%)	#	%	C.I.(95%)	#	%	C.I.(95%)	#	%	C.I.(95%)	#	%	C.I.(95%)	#	%	C.I.(95%)
Caucasian	100	10.8	6.9 - 16.5	<50	5.5	2.9 - 10.3	100	16.0	11.6 - 21.6	300	33.1	26.5 - 40.4	300	29.9	23.6 - 37.1	<50	4.0	2.0 - 7.8
Native Hawaiian	100	5.8	4.6 - 7.5	<50	3.0	2.2 - 4.2	300	19.7	17.5 - 22.2	500	36.6	33.8 - 39.5	400	27.9	25.3 - 30.7	100	6.3	5.0 - 8.0
Chinese	n/r	n/r	n/r	n/r	n/r	n/r	n/r	n/r	n/r	n/r	n/r	n/r	n/r	n/r	n/r	n/r	n/r	n/r
Filipino	<50	5.1	2.3 - 11.0	<50	2.1	0.6 - 7.5	100	25.2	18.1 - 33.9	200	38.4	30.4 - 47.1	100	24.2	17.3 - 32.8	<50	2.4	0.8 - 7.5
Japanese	<50	11.9	6.0 - 22.3	<50	4.1	1.4 - 11.0	100	30.7	20.9 - 42.7	100	35.0	24.9 - 46.7	100	16.8	10.1 - 26.6	<50	1.6	0.5 - 4.4
Other	<50	7.3	3.3 - 15.3	<50	5.8	2.2 - 14.3	100	16.7	9.9 - 26.7	100	29.6	20.7 - 40.4	100	33.6	24.0 - 44.6	<50	7.0	3.0 - 15.4

PRAMS Age Group	None (0 cigarettes)			Less than 1 cigarette			1 to 5 cigarettes			6 to 10 cigarettes			11 to 20 cigarettes			21 to 40 cigarettes		
	#	%	C.I.(95%)	#	%	C.I.(95%)	#	%	C.I.(95%)	#	%	C.I.(95%)	#	%	C.I.(95%)	#	%	C.I.(95%)
<20	<50	5.0	3.0 - 8.2	<50	5.3	2.2 - 12.2	100	24.7	18.4 - 32.3	200	38.1	30.7 - 46.1	100	21.7	16.1 - 28.5	<50	5.2	3.2 - 8.2
20-24	100	4.4	3.0 - 6.6	<50	2.2	1.3 - 3.7	300	21.1	17.4 - 25.3	500	39.0	34.3 - 43.8	400	27.8	23.5 - 32.5	100	4.5	2.9 - 7.0
25-34	200	11.7	8.7 - 15.7	100	4.7	2.9 - 7.5	300	19.9	16.2 - 24.2	500	31.6	27.3 - 36.1	400	26.8	22.7 - 31.2	100	4.6	3.1 - 6.9
35+	<50	7.3	3.0 - 16.5	<50	4.6	1.6 - 12.5	100	16.3	9.9 - 25.5	100	26.6	18.5 - 36.6	100	39.1	29.1 - 50.1	<50	5.4	2.3 - 12.1

PRAMS Health Indicator 3-Year Aggregate Report - Number of cigarettes smoked per avg day before pregnancy- by State;County;DOH Race-Ethnicity;PRAMS Age Group;Infant Gender;Married;Poverty Level;Income (2000-2003);Income (2004-2011);Birthweight;Smoke 3rd Trimester;Smoke Before Pregnant;WIC During Pregnancy, for the Year(s) 2000-2002;2001-2003;2002-2004;2003-2005;2004-2006;2005-2007;2006-2008;2007-2009;2008-2010;2009-2011;2010-2012;2011-2013

Note: Weighted counts (#) represent 3-yr averages, rounded to the nearest hundred; n/r (Not Reportable) - If the unweighted total responses for a dimension (row) is <30 that row will not be shown

41 cigarettes or more			Weighted Total Responses (3-Yr Avg)
#	%	C.I.(95%)	#
<50	0.7	0.3 - 2.1	900
<50	0.5	0.2 - 1.3	1,400
n/r	n/r	n/r	<50
<50	2.5	0.7 - 9.2	600
0	0.0	-	400
0	0.0	-	400

41 cigarettes or more			Weighted Total Responses (3-Yr Avg)
#	%	C.I.(95%)	#
0	0.0	-	500
<50	1.0	0.4 - 2.8	1,300
<50	0.7	0.2 - 2.7	1,600
<50	0.8	0.1 - 4.7	300

PRAMS Health Indicator 3-Year Aggregate Report - Number of cigarettes smoked per avg day before pregnancy- by State;County;DOH Race-Ethnicity;PRAMS Age Group;Infant Gender;Married;Poverty Level;Income (2000-2003);Income (2004-2011);Birthweight;Smoke 3rd Trimester;Smoke Before Pregnant;WIC During Pregnancy, for the Year(s) 2000-2002;2001-2003;2002-2004;2003-2005;2004-2006;2005-2007;2006-2008;2007-2009;2008-2010;2009-2011;2010-2012;2011-2013

Note: Weighted counts (#) represent 3-yr averages, rounded to the nearest hundred; n/r (Not Reportable) - If the unweighted total responses for a dimension (row) is <30 that row will not be shown

Years: 2001-2003

Infant Gender	None (0 cigarettes)			Less than 1 cigarette			1 to 5 cigarettes			6 to 10 cigarettes			11 to 20 cigarettes			21 to 40 cigarettes		
	#	%	C.I.(95%)	#	%	C.I.(95%)	#	%	C.I.(95%)	#	%	C.I.(95%)	#	%	C.I.(95%)	#	%	C.I.(95%)
Male	100	7.8	5.7 - 10.7	100	4.4	2.9 - 6.6	400	19.0	16.0 - 22.4	700	35.8	31.9 - 39.9	500	27.6	24.0 - 31.6	100	4.4	2.9 - 6.5
Female	100	8.0	5.8 - 10.9	100	3.4	2.0 - 5.6	400	22.3	18.7 - 26.4	600	33.3	29.4 - 37.5	500	27.4	23.7 - 31.5	100	5.1	3.7 - 6.9

Married	None (0 cigarettes)			Less than 1 cigarette			1 to 5 cigarettes			6 to 10 cigarettes			11 to 20 cigarettes			21 to 40 cigarettes		
	#	%	C.I.(95%)	#	%	C.I.(95%)	#	%	C.I.(95%)	#	%	C.I.(95%)	#	%	C.I.(95%)	#	%	C.I.(95%)
Yes	200	10.0	7.3 - 13.5	100	5.2	3.4 - 8.0	400	21.1	17.5 - 25.2	600	31.3	27.2 - 35.8	500	27.2	23.2 - 31.7	100	4.4	3.0 - 6.5
No	100	5.9	4.3 - 8.0	<50	2.6	1.6 - 4.1	400	20.2	17.2 - 23.5	700	37.7	34.0 - 41.5	500	27.8	24.4 - 31.5	100	5.0	3.6 - 6.9

Poverty Level	None (0 cigarettes)			Less than 1 cigarette			1 to 5 cigarettes			6 to 10 cigarettes			11 to 20 cigarettes			21 to 40 cigarettes		
	#	%	C.I.(95%)	#	%	C.I.(95%)	#	%	C.I.(95%)	#	%	C.I.(95%)	#	%	C.I.(95%)	#	%	C.I.(95%)
0-130%	100	6.7	4.9 - 9.0	100	2.8	1.7 - 4.5	400	20.6	17.6 - 24.0	800	37.3	33.6 - 41.1	500	26.4	23.1 - 30.0	100	5.5	4.0 - 7.5
131-185%	100	12.4	7.6 - 19.6	<50	5.3	2.6 - 10.5	100	20.9	15.2 - 28.0	200	29.2	22.8 - 36.5	200	29.4	22.7 - 37.1	<50	2.5	1.2 - 5.2
186+%	100	9.5	5.9 - 15.1	<50	3.2	1.3 - 7.3	100	20.5	15.1 - 27.1	200	33.1	26.2 - 40.7	200	29.8	23.3 - 37.2	<50	2.7	1.4 - 5.4

PRAMS Health Indicator 3-Year Aggregate Report - Number of cigarettes smoked per avg day before pregnancy- by State;County;DOH Race-Ethnicity;PRAMS Age Group;Infant Gender;Married;Poverty Level;Income (2000-2003);Income (2004-2011);Birthweight;Smoke 3rd Trimester;Smoke Before Pregnant;WIC During Pregnancy, for the Year(s) 2000-2002;2001-2003;2002-2004;2003-2005;2004-2006;2005-2007;2006-2008;2007-2009;2008-2010;2009-2011;2010-2012;2011-2013

Note: Weighted counts (#) represent 3-yr averages, rounded to the nearest hundred; n/r (Not Reportable) - If the unweighted total responses for a dimension (row) is <30 that row will not be shown

41 cigarettes or more			Weighted Total Responses (3-Yr Avg)
#	%	C.I.(95%)	#
<50	1.0	0.4 - 2.2	1,900
<50	0.5	0.1 - 2.5	1,800

41 cigarettes or more			Weighted Total Responses (3-Yr Avg)
#	%	C.I.(95%)	#
<50	0.6	0.2 - 2.1	1,800
<50	0.9	0.3 - 2.3	1,900

41 cigarettes or more			Weighted Total Responses (3-Yr Avg)
#	%	C.I.(95%)	#
<50	0.7	0.3 - 2.1	2,000
<50	0.3	0.1 - 2.0	600
<50	1.2	0.3 - 5.6	700

PRAMS Health Indicator 3-Year Aggregate Report - Number of cigarettes smoked per avg day before pregnancy- by State;County;DOH Race-Ethnicity;PRAMS Age Group;Infant Gender;Married;Poverty Level;Income (2000-2003);Income (2004-2011);Birthweight;Smoke 3rd Trimester;Smoke Before Pregnant;WIC During Pregnancy, for the Year(s) 2000-2002;2001-2003;2002-2004;2003-2005;2004-2006;2005-2007;2006-2008;2007-2009;2008-2010;2009-2011;2010-2012;2011-2013

Note: Weighted counts (#) represent 3-yr averages, rounded to the nearest hundred; n/r (Not Reportable) - If the unweighted total responses for a dimension (row) is <30 that row will not be shown

Years: 2001-2003

Income (2000-2003)	None (0 cigarettes)			Less than 1 cigarette			1 to 5 cigarettes			6 to 10 cigarettes			11 to 20 cigarettes			21 to 40 cigarettes		
	#	%	C.I.(95%)	#	%	C.I.(95%)	#	%	C.I.(95%)	#	%	C.I.(95%)	#	%	C.I.(95%)	#	%	C.I.(95%)
<=\$15,000	100	5.0	3.4 - 7.2	<50	2.3	1.1 - 4.5	200	17.5	14.1 - 21.4	500	38.6	34.1 - 43.4	400	28.7	24.6 - 33.2	100	6.7	4.7 - 9.5
\$15,001-\$25,000	100	7.9	4.5 - 13.4	<50	5.9	3.0 - 11.1	100	23.0	17.2 - 30.0	200	34.8	28.3 - 41.8	200	25.5	19.4 - 32.8	<50	2.4	1.3 - 4.4
\$25,001-\$40,000	100	11.0	6.9 - 17.1	<50	3.2	1.3 - 8.0	200	19.7	14.8 - 25.9	200	31.9	25.6 - 38.8	200	29.1	23.0 - 35.9	<50	4.8	2.5 - 9.2
>=\$40,001	100	11.4	7.5 - 17.1	<50	3.7	2.1 - 6.5	200	24.0	18.4 - 30.6	200	30.8	24.7 - 37.5	200	26.6	20.8 - 33.3	<50	2.7	1.6 - 4.5

Birthweight	None (0 cigarettes)			Less than 1 cigarette			1 to 5 cigarettes			6 to 10 cigarettes			11 to 20 cigarettes			21 to 40 cigarettes		
	#	%	C.I.(95%)	#	%	C.I.(95%)	#	%	C.I.(95%)	#	%	C.I.(95%)	#	%	C.I.(95%)	#	%	C.I.(95%)
Low birth weight	<50	4.6	1.1 - 17.4	<50	4.9	1.2 - 17.5	<50	20.4	13.4 - 29.8	100	32.4	22.8 - 43.7	100	30.0	20.1 - 42.3	<50	7.2	4.0 - 12.7
Normal birth weight	300	8.1	6.5 - 10.2	100	3.8	2.7 - 5.3	700	20.6	18.2 - 23.4	1,200	34.9	32.0 - 37.9	900	27.2	24.5 - 30.1	200	4.6	3.5 - 6.0

Smoke 3rd Trimester	None (0 cigarettes)			Less than 1 cigarette			1 to 5 cigarettes			6 to 10 cigarettes			11 to 20 cigarettes			21 to 40 cigarettes		
	#	%	C.I.(95%)	#	%	C.I.(95%)	#	%	C.I.(95%)	#	%	C.I.(95%)	#	%	C.I.(95%)	#	%	C.I.(95%)
Yes	<50	0.4	0.1 - 1.0	100	3.6	2.0 - 6.4	200	13.8	10.8 - 17.5	500	35.2	30.9 - 39.8	500	36.8	32.3 - 41.5	100	9.0	6.7 - 12.1
No	300	13.1	10.5 - 16.3	100	3.6	2.4 - 5.5	600	25.2	21.9 - 28.9	800	34.3	30.6 - 38.1	500	21.2	18.1 - 24.7	<50	2.0	1.3 - 3.1

PRAMS Health Indicator 3-Year Aggregate Report - Number of cigarettes smoked per avg day before pregnancy- by State;County;DOH Race-Ethnicity;PRAMS Age Group;Infant Gender;Married;Poverty Level;Income (2000-2003);Income (2004-2011);Birthweight;Smoke 3rd Trimester;Smoke Before Pregnant;WIC During Pregnancy, for the Year(s) 2000-2002;2001-2003;2002-2004;2003-2005;2004-2006;2005-2007;2006-2008;2007-2009;2008-2010;2009-2011;2010-2012;2011-2013

Note: Weighted counts (#) represent 3-yr averages, rounded to the nearest hundred; n/r (Not Reportable) - If the unweighted total responses for a dimension (row) is <30 that row will not be shown

41 cigarettes or more			Weighted Total Responses (3-Yr Avg)
#	%	C.I.(95%)	#
<50	1.3	0.4 - 3.5	1,300
<50	0.6	0.2 - 2.0	600
<50	0.2	0.0 - 1.4	800
<50	0.8	0.1 - 5.4	800

41 cigarettes or more			Weighted Total Responses (3-Yr Avg)
#	%	C.I.(95%)	#
<50	0.5	0.1 - 2.8	200
<50	0.8	0.3 - 1.7	3,500

41 cigarettes or more			Weighted Total Responses (3-Yr Avg)
#	%	C.I.(95%)	#
<50	1.2	0.4 - 3.0	1,400
<50	0.5	0.1 - 1.7	2,200

PRAMS Health Indicator 3-Year Aggregate Report - Number of cigarettes smoked per avg day before pregnancy- by State;County;DOH Race-Ethnicity;PRAMS Age Group;Infant Gender;Married;Poverty Level;Income (2000-2003);Income (2004-2011);Birthweight;Smoke 3rd Trimester;Smoke Before Pregnant;WIC During Pregnancy, for the Year(s) 2000-2002;2001-2003;2002-2004;2003-2005;2004-2006;2005-2007;2006-2008;2007-2009;2008-2010;2009-2011;2010-2012;2011-2013

Note: Weighted counts (#) represent 3-yr averages, rounded to the nearest hundred; n/r (Not Reportable) - If the unweighted total responses for a dimension (row) is <30 that row will not be shown

Years: 2001-2003

Smoke Before Pregnant	None (0 cigarettes)			Less than 1 cigarette			1 to 5 cigarettes			6 to 10 cigarettes			11 to 20 cigarettes			21 to 40 cigarettes		
	#	%	C.I.(95%)	#	%	C.I.(95%)	#	%	C.I.(95%)	#	%	C.I.(95%)	#	%	C.I.(95%)	#	%	C.I.(95%)
Yes	0	0.0	-	100	4.2	3.0 - 5.8	800	22.4	19.8 - 25.2	1,300	37.6	34.6 - 40.6	1,000	29.9	27.1 - 32.9	200	5.1	4.0 - 6.6
No	300	100.0	-	0	0.0	-	0	0.0	-	0	0.0	-	0	0.0	-	0	0.0	-

WIC During Pregnancy	None (0 cigarettes)			Less than 1 cigarette			1 to 5 cigarettes			6 to 10 cigarettes			11 to 20 cigarettes			21 to 40 cigarettes		
	#	%	C.I.(95%)	#	%	C.I.(95%)	#	%	C.I.(95%)	#	%	C.I.(95%)	#	%	C.I.(95%)	#	%	C.I.(95%)
Yes	100	6.2	4.6 - 8.3	100	3.4	2.1 - 5.4	400	19.6	16.6 - 23.0	800	37.0	33.3 - 40.8	600	27.9	24.5 - 31.5	100	5.1	3.6 - 7.2
No	200	9.4	6.7 - 12.9	100	4.5	2.9 - 7.1	400	22.1	18.4 - 26.3	500	31.9	27.6 - 36.5	400	27.2	23.1 - 31.7	100	4.2	3.0 - 6.0

PRAMS Health Indicator 3-Year Aggregate Report - Number of cigarettes smoked per avg day before pregnancy- by State;County;DOH Race-Ethnicity;PRAMS Age Group;Infant Gender;Married;Poverty Level;Income (2000-2003);Income (2004-2011);Birthweight;Smoke 3rd Trimester;Smoke Before Pregnant;WIC During Pregnancy, for the Year(s) 2000-2002;2001-2003;2002-2004;2003-2005;2004-2006;2005-2007;2006-2008;2007-2009;2008-2010;2009-2011;2010-2012;2011-2013

Note: Weighted counts (#) represent 3-yr averages, rounded to the nearest hundred; n/r (Not Reportable) - If the unweighted total responses for a dimension (row) is <30 that row will not be shown

41 cigarettes or more			Weighted Total Responses (3-Yr Avg)
#	%	C.I.(95%)	#
<50	0.8	0.4 - 1.7	3,400
0	0.0	-	300

41 cigarettes or more			Weighted Total Responses (3-Yr Avg)
#	%	C.I.(95%)	#
<50	0.8	0.3 - 2.1	2,000
<50	0.7	0.2 - 2.3	1,600

PRAMS Health Indicator 3-Year Aggregate Report - Number of cigarettes smoked per avg day before pregnancy- by State;County;DOH Race-Ethnicity;PRAMS Age Group;Infant Gender;Married;Poverty Level;Income (2000-2003);Income (2004-2011);Birthweight;Smoke 3rd Trimester;Smoke Before Pregnant;WIC During Pregnancy, for the Year(s) 2000-2002;2001-2003;2002-2004;2003-2005;2004-2006;2005-2007;2006-2008;2007-2009;2008-2010;2009-2011;2010-2012;2011-2013

Note: Weighted counts (#) represent 3-yr averages, rounded to the nearest hundred; n/r (Not Reportable) - If the unweighted total responses for a dimension (row) is <30 that row will not be shown

Years: 2000-2002

State	None (0 cigarettes)			Less than 1 cigarette			1 to 5 cigarettes			6 to 10 cigarettes			11 to 20 cigarettes			21 to 40 cigarettes		
	#	%	C.I.(95%)	#	%	C.I.(95%)	#	%	C.I.(95%)	#	%	C.I.(95%)	#	%	C.I.(95%)	#	%	C.I.(95%)
Totals	300	7.5	6.0 - 9.3	100	4.1	3.0 - 5.5	700	19.2	17.0 - 21.5	1,200	33.5	30.9 - 36.2	1,000	28.9	26.3 - 31.5	200	5.8	4.7 - 7.2

County	None (0 cigarettes)			Less than 1 cigarette			1 to 5 cigarettes			6 to 10 cigarettes			11 to 20 cigarettes			21 to 40 cigarettes		
	#	%	C.I.(95%)	#	%	C.I.(95%)	#	%	C.I.(95%)	#	%	C.I.(95%)	#	%	C.I.(95%)	#	%	C.I.(95%)
Hawaii	<50	6.5	4.5 - 9.2	<50	1.8	0.9 - 3.4	100	18.5	15.1 - 22.4	200	34.8	30.4 - 39.4	200	33.4	29.1 - 38.0	<50	4.2	2.7 - 6.6
Honolulu	200	8.4	6.4 - 10.9	100	5.0	3.5 - 7.0	500	18.6	15.7 - 21.9	800	32.7	29.2 - 36.4	700	28.1	24.7 - 31.8	100	6.0	4.5 - 7.8
Kauai	<50	3.7	1.5 - 8.9	<50	0.5	0.1 - 2.8	100	26.1	19.4 - 34.0	100	39.3	31.4 - 47.8	<50	22.7	16.4 - 30.5	<50	7.7	4.2 - 13.6
Maui	<50	5.7	3.4 - 9.5	<50	3.5	1.8 - 6.9	100	20.2	15.8 - 25.5	100	33.3	27.8 - 39.3	100	30.4	25.1 - 36.3	<50	6.3	3.9 - 10.0

PRAMS Health Indicator 3-Year Aggregate Report - Number of cigarettes smoked per avg day before pregnancy- by State;County;DOH Race-Ethnicity;PRAMS Age Group;Infant Gender;Married;Poverty Level;Income (2000-2003);Income (2004-2011);Birthweight;Smoke 3rd Trimester;Smoke Before Pregnant;WIC During Pregnancy, for the Year(s) 2000-2002;2001-2003;2002-2004;2003-2005;2004-2006;2005-2007;2006-2008;2007-2009;2008-2010;2009-2011;2010-2012;2011-2013

Note: Weighted counts (#) represent 3-yr averages, rounded to the nearest hundred; n/r (Not Reportable) - If the unweighted total responses for a dimension (row) is <30 that row will not be shown

41 cigarettes or more			Weighted Total Responses (3-Yr Avg)
#	%	C.I.(95%)	#
<50	1.1	0.6 - 1.9	3,600

41 cigarettes or more			Weighted Total Responses (3-Yr Avg)
#	%	C.I.(95%)	#
<50	0.9	0.3 - 2.6	600
<50	1.3	0.7 - 2.5	2,500
0	0.0	-	200
<50	0.5	0.1 - 2.9	400

PRAMS Health Indicator 3-Year Aggregate Report - Number of cigarettes smoked per avg day before pregnancy- by State;County;DOH Race-Ethnicity;PRAMS Age Group;Infant Gender;Married;Poverty Level;Income (2000-2003);Income (2004-2011);Birthweight;Smoke 3rd Trimester;Smoke Before Pregnant;WIC During Pregnancy, for the Year(s) 2000-2002;2001-2003;2002-2004;2003-2005;2004-2006;2005-2007;2006-2008;2007-2009;2008-2010;2009-2011;2010-2012;2011-2013

Note: Weighted counts (#) represent 3-yr averages, rounded to the nearest hundred; n/r (Not Reportable) - If the unweighted total responses for a dimension (row) is <30 that row will not be shown

Years: 2000-2002

DOH Race-Ethnicity	None (0 cigarettes)			Less than 1 cigarette			1 to 5 cigarettes			6 to 10 cigarettes			11 to 20 cigarettes			21 to 40 cigarettes		
	#	%	C.I.(95%)	#	%	C.I.(95%)	#	%	C.I.(95%)	#	%	C.I.(95%)	#	%	C.I.(95%)	#	%	C.I.(95%)
Caucasian	100	8.6	5.5 - 13.3	<50	5.7	3.2 - 10.2	100	16.0	11.9 - 21.2	300	31.5	25.6 - 38.1	300	32.9	26.9 - 39.5	<50	4.4	2.5 - 7.6
Native Hawaiian	100	5.6	4.4 - 7.0	<50	3.1	2.3 - 4.3	300	18.4	16.3 - 20.6	500	35.8	33.1 - 38.6	400	28.5	25.9 - 31.1	100	7.6	6.2 - 9.3
Chinese	n/r	n/r	n/r	n/r	n/r	n/r	n/r	n/r	n/r	n/r	n/r	n/r	n/r	n/r	n/r	n/r	n/r	n/r
Filipino	<50	6.5	3.2 - 12.6	<50	2.3	0.8 - 6.4	100	23.3	17.0 - 31.1	200	36.4	28.9 - 44.7	100	26.1	19.1 - 34.6	<50	4.1	1.9 - 8.7
Japanese	<50	11.9	6.1 - 21.8	<50	5.6	2.3 - 13.3	100	23.4	15.0 - 34.6	100	32.7	23.3 - 43.6	100	24.7	16.7 - 35.0	<50	1.7	0.6 - 4.8
Other	<50	8.6	4.6 - 15.7	<50	4.8	1.9 - 11.5	100	17.4	10.8 - 26.8	100	30.2	22.0 - 40.0	100	27.9	19.8 - 37.8	<50	8.5	4.3 - 16.4

PRAMS Age Group	None (0 cigarettes)			Less than 1 cigarette			1 to 5 cigarettes			6 to 10 cigarettes			11 to 20 cigarettes			21 to 40 cigarettes		
	#	%	C.I.(95%)	#	%	C.I.(95%)	#	%	C.I.(95%)	#	%	C.I.(95%)	#	%	C.I.(95%)	#	%	C.I.(95%)
<20	<50	6.6	4.1 - 10.5	<50	3.0	1.6 - 5.6	100	23.3	17.7 - 30.1	200	37.6	31.2 - 44.3	100	22.7	17.8 - 28.6	<50	4.6	3.0 - 7.2
20-24	100	5.3	3.6 - 7.5	<50	2.8	1.7 - 4.6	200	18.8	15.6 - 22.5	500	37.5	33.2 - 42.1	400	28.8	24.6 - 33.4	100	5.6	3.9 - 8.1
25-34	100	10.1	7.2 - 13.8	100	5.8	3.7 - 8.9	300	19.3	15.7 - 23.5	400	29.5	25.5 - 33.8	400	28.6	24.6 - 33.0	100	6.1	4.4 - 8.5
35+	<50	6.6	3.3 - 13.0	<50	2.9	1.4 - 6.2	<50	13.1	8.5 - 19.8	100	28.7	20.6 - 38.3	100	40.1	31.1 - 49.9	<50	7.1	3.6 - 13.4

PRAMS Health Indicator 3-Year Aggregate Report - Number of cigarettes smoked per avg day before pregnancy- by State;County;DOH Race-Ethnicity;PRAMS Age Group;Infant Gender;Married;Poverty Level;Income (2000-2003);Income (2004-2011);Birthweight;Smoke 3rd Trimester;Smoke Before Pregnant;WIC During Pregnancy, for the Year(s) 2000-2002;2001-2003;2002-2004;2003-2005;2004-2006;2005-2007;2006-2008;2007-2009;2008-2010;2009-2011;2010-2012;2011-2013

Note: Weighted counts (#) represent 3-yr averages, rounded to the nearest hundred; n/r (Not Reportable) - If the unweighted total responses for a dimension (row) is <30 that row will not be shown

41 cigarettes or more			Weighted Total Responses (3-Yr Avg)
#	%	C.I.(95%)	#
<50	0.7	0.3 - 2.1	800
<50	1.0	0.6 - 1.9	1,400
n/r	n/r	n/r	<50
<50	1.3	0.2 - 8.0	500
0	0.0	-	400
<50	2.5	0.7 - 8.5	500

41 cigarettes or more			Weighted Total Responses (3-Yr Avg)
#	%	C.I.(95%)	#
<50	2.2	0.6 - 7.7	500
<50	1.1	0.4 - 2.9	1,300
<50	0.7	0.3 - 1.3	1,500
<50	1.4	0.4 - 4.9	300

PRAMS Health Indicator 3-Year Aggregate Report - Number of cigarettes smoked per avg day before pregnancy- by State;County;DOH Race-Ethnicity;PRAMS Age Group;Infant Gender;Married;Poverty Level;Income (2000-2003);Income (2004-2011);Birthweight;Smoke 3rd Trimester;Smoke Before Pregnant;WIC During Pregnancy, for the Year(s) 2000-2002;2001-2003;2002-2004;2003-2005;2004-2006;2005-2007;2006-2008;2007-2009;2008-2010;2009-2011;2010-2012;2011-2013

Note: Weighted counts (#) represent 3-yr averages, rounded to the nearest hundred; n/r (Not Reportable) - If the unweighted total responses for a dimension (row) is <30 that row will not be shown

Years: 2000-2002

Infant Gender	None (0 cigarettes)			Less than 1 cigarette			1 to 5 cigarettes			6 to 10 cigarettes			11 to 20 cigarettes			21 to 40 cigarettes		
	#	%	C.I.(95%)	#	%	C.I.(95%)	#	%	C.I.(95%)	#	%	C.I.(95%)	#	%	C.I.(95%)	#	%	C.I.(95%)
Male	100	7.8	5.8 - 10.4	100	4.8	3.2 - 7.0	400	18.7	15.9 - 21.8	600	33.3	29.8 - 37.0	600	28.9	25.5 - 32.6	100	5.4	4.0 - 7.4
Female	100	7.2	5.2 - 9.9	100	3.2	2.0 - 5.1	300	19.8	16.5 - 23.5	600	33.7	29.9 - 37.7	500	28.8	25.2 - 32.8	100	6.2	4.7 - 8.3

Married	None (0 cigarettes)			Less than 1 cigarette			1 to 5 cigarettes			6 to 10 cigarettes			11 to 20 cigarettes			21 to 40 cigarettes		
	#	%	C.I.(95%)	#	%	C.I.(95%)	#	%	C.I.(95%)	#	%	C.I.(95%)	#	%	C.I.(95%)	#	%	C.I.(95%)
Yes	200	9.5	7.0 - 12.7	100	5.3	3.6 - 7.7	300	19.5	16.1 - 23.3	500	30.2	26.4 - 34.4	500	29.5	25.6 - 33.7	100	5.1	3.7 - 7.1
No	100	5.6	4.2 - 7.6	100	2.9	1.8 - 4.6	400	18.9	16.3 - 21.9	700	36.5	33.1 - 40.1	500	28.3	25.1 - 31.8	100	6.5	4.9 - 8.5

Poverty Level	None (0 cigarettes)			Less than 1 cigarette			1 to 5 cigarettes			6 to 10 cigarettes			11 to 20 cigarettes			21 to 40 cigarettes		
	#	%	C.I.(95%)	#	%	C.I.(95%)	#	%	C.I.(95%)	#	%	C.I.(95%)	#	%	C.I.(95%)	#	%	C.I.(95%)
0-130%	100	6.1	4.5 - 8.3	<50	2.0	1.3 - 3.2	400	18.6	15.8 - 21.7	700	35.5	32.2 - 39.1	600	29.3	26.1 - 32.7	100	7.4	5.8 - 9.5
131-185%	100	8.3	4.7 - 14.2	<50	6.8	3.7 - 12.1	100	18.7	13.8 - 24.9	200	34.1	27.7 - 41.1	200	28.5	22.2 - 35.7	<50	2.3	1.0 - 5.1
186+%	100	10.1	6.5 - 15.1	<50	5.0	2.8 - 8.8	200	21.5	16.6 - 27.4	200	29.1	23.2 - 35.7	200	29.2	23.4 - 35.8	<50	4.0	2.3 - 7.0

PRAMS Health Indicator 3-Year Aggregate Report - Number of cigarettes smoked per avg day before pregnancy- by State;County;DOH Race-Ethnicity;PRAMS Age Group;Infant Gender;Married;Poverty Level;Income (2000-2003);Income (2004-2011);Birthweight;Smoke 3rd Trimester;Smoke Before Pregnant;WIC During Pregnancy, for the Year(s) 2000-2002;2001-2003;2002-2004;2003-2005;2004-2006;2005-2007;2006-2008;2007-2009;2008-2010;2009-2011;2010-2012;2011-2013

Note: Weighted counts (#) represent 3-yr averages, rounded to the nearest hundred; n/r (Not Reportable) - If the unweighted total responses for a dimension (row) is <30 that row will not be shown

41 cigarettes or more			Weighted Total Responses (3-Yr Avg)
#	%	C.I.(95%)	#
<50	1.1	0.5 - 2.3	1,900
<50	1.1	0.4 - 2.5	1,700

41 cigarettes or more			Weighted Total Responses (3-Yr Avg)
#	%	C.I.(95%)	#
<50	0.9	0.4 - 2.2	1,800
<50	1.3	0.6 - 2.6	1,900

41 cigarettes or more			Weighted Total Responses (3-Yr Avg)
#	%	C.I.(95%)	#
<50	1.1	0.5 - 2.3	1,900
<50	1.3	0.5 - 3.3	600
<50	1.1	0.2 - 5.1	800

PRAMS Health Indicator 3-Year Aggregate Report - Number of cigarettes smoked per avg day before pregnancy- by State;County;DOH Race-Ethnicity;PRAMS Age Group;Infant Gender;Married;Poverty Level;Income (2000-2003);Income (2004-2011);Birthweight;Smoke 3rd Trimester;Smoke Before Pregnant;WIC During Pregnancy, for the Year(s) 2000-2002;2001-2003;2002-2004;2003-2005;2004-2006;2005-2007;2006-2008;2007-2009;2008-2010;2009-2011;2010-2012;2011-2013

Note: Weighted counts (#) represent 3-yr averages, rounded to the nearest hundred; n/r (Not Reportable) - If the unweighted total responses for a dimension (row) is <30 that row will not be shown

Years: 2000-2002

Income (2000-2003)	None (0 cigarettes)			Less than 1 cigarette			1 to 5 cigarettes			6 to 10 cigarettes			11 to 20 cigarettes			21 to 40 cigarettes		
	#	%	C.I.(95%)	#	%	C.I.(95%)	#	%	C.I.(95%)	#	%	C.I.(95%)	#	%	C.I.(95%)	#	%	C.I.(95%)
<=\$15,000	100	5.8	4.1 - 8.2	<50	2.3	1.1 - 4.5	200	15.9	12.8 - 19.5	500	37.2	33.0 - 41.7	400	29.1	25.3 - 33.3	100	8.3	6.1 - 11.2
\$15,001-\$25,000	<50	5.9	3.3 - 10.5	<50	3.5	1.8 - 6.9	100	19.6	14.5 - 25.9	200	34.0	28.0 - 40.6	200	32.1	25.8 - 39.2	<50	4.2	2.7 - 6.7
\$25,001-\$40,000	100	7.4	4.4 - 12.1	<50	3.5	1.6 - 7.6	200	20.9	16.1 - 26.6	200	30.7	24.8 - 37.2	200	30.3	24.5 - 36.6	<50	6.0	3.5 - 10.0
>=\$40,001	100	11.1	7.3 - 16.4	100	6.4	4.0 - 10.3	200	23.3	18.2 - 29.3	200	29.1	23.7 - 35.3	200	25.7	20.3 - 31.9	<50	3.5	2.0 - 5.8

Birthweight	None (0 cigarettes)			Less than 1 cigarette			1 to 5 cigarettes			6 to 10 cigarettes			11 to 20 cigarettes			21 to 40 cigarettes		
	#	%	C.I.(95%)	#	%	C.I.(95%)	#	%	C.I.(95%)	#	%	C.I.(95%)	#	%	C.I.(95%)	#	%	C.I.(95%)
Low birth weight	<50	4.7	1.6 - 13.1	<50	0.9	0.1 - 5.1	100	23.0	16.0 - 31.9	100	29.8	21.2 - 40.0	100	34.9	25.5 - 45.6	<50	6.7	3.8 - 11.3
Normal birth weight	300	7.8	6.2 - 9.7	100	4.3	3.2 - 5.8	600	19.1	16.8 - 21.5	1,100	33.8	31.1 - 36.7	900	28.1	25.5 - 30.9	200	5.8	4.6 - 7.2

Smoke 3rd Trimester	None (0 cigarettes)			Less than 1 cigarette			1 to 5 cigarettes			6 to 10 cigarettes			11 to 20 cigarettes			21 to 40 cigarettes		
	#	%	C.I.(95%)	#	%	C.I.(95%)	#	%	C.I.(95%)	#	%	C.I.(95%)	#	%	C.I.(95%)	#	%	C.I.(95%)
Yes	<50	1.0	0.4 - 2.5	<50	3.2	1.8 - 5.7	200	11.3	8.9 - 14.2	500	34.3	30.2 - 38.6	500	39.1	34.8 - 43.5	100	10.2	7.8 - 13.2
No	300	11.8	9.5 - 14.6	100	4.1	2.9 - 6.0	500	24.1	20.9 - 27.5	700	33.3	29.9 - 36.9	500	22.2	19.2 - 25.6	100	3.1	2.2 - 4.4

PRAMS Health Indicator 3-Year Aggregate Report - Number of cigarettes smoked per avg day before pregnancy- by State;County;DOH Race-Ethnicity;PRAMS Age Group;Infant Gender;Married;Poverty Level;Income (2000-2003);Income (2004-2011);Birthweight;Smoke 3rd Trimester;Smoke Before Pregnant;WIC During Pregnancy, for the Year(s) 2000-2002;2001-2003;2002-2004;2003-2005;2004-2006;2005-2007;2006-2008;2007-2009;2008-2010;2009-2011;2010-2012;2011-2013

Note: Weighted counts (#) represent 3-yr averages, rounded to the nearest hundred; n/r (Not Reportable) - If the unweighted total responses for a dimension (row) is <30 that row will not be shown

41 cigarettes or more			Weighted Total Responses (3-Yr Avg)
#	%	C.I.(95%)	#
<50	1.4	0.6 - 3.4	1,300
<50	0.6	0.2 - 2.0	600
<50	1.4	0.6 - 3.1	700
<50	0.8	0.1 - 5.4	800

41 cigarettes or more			Weighted Total Responses (3-Yr Avg)
#	%	C.I.(95%)	#
0	0.0	-	200
<50	1.2	0.7 - 2.1	3,300

41 cigarettes or more			Weighted Total Responses (3-Yr Avg)
#	%	C.I.(95%)	#
<50	0.8	0.4 - 1.6	1,400
<50	1.3	0.6 - 2.7	2,200

PRAMS Health Indicator 3-Year Aggregate Report - Number of cigarettes smoked per avg day before pregnancy- by State;County;DOH Race-Ethnicity;PRAMS Age Group;Infant Gender;Married;Poverty Level;Income (2000-2003);Income (2004-2011);Birthweight;Smoke 3rd Trimester;Smoke Before Pregnant;WIC During Pregnancy, for the Year(s) 2000-2002;2001-2003;2002-2004;2003-2005;2004-2006;2005-2007;2006-2008;2007-2009;2008-2010;2009-2011;2010-2012;2011-2013

Note: Weighted counts (#) represent 3-yr averages, rounded to the nearest hundred; n/r (Not Reportable) - If the unweighted total responses for a dimension (row) is <30 that row will not be shown

Years: 2000-2002

Smoke Before Pregnant	None (0 cigarettes)			Less than 1 cigarette			1 to 5 cigarettes			6 to 10 cigarettes			11 to 20 cigarettes			21 to 40 cigarettes		
	#	%	C.I.(95%)	#	%	C.I.(95%)	#	%	C.I.(95%)	#	%	C.I.(95%)	#	%	C.I.(95%)	#	%	C.I.(95%)
Yes	0	0.0	-	100	4.4	3.3 - 5.9	700	20.7	18.4 - 23.3	1,200	36.2	33.4 - 39.1	1,000	31.2	28.5 - 34.0	200	6.3	5.1 - 7.7
No	300	100.0	-	0	0.0	-	0	0.0	-	0	0.0	-	0	0.0	-	0	0.0	-

WIC During Pregnancy	None (0 cigarettes)			Less than 1 cigarette			1 to 5 cigarettes			6 to 10 cigarettes			11 to 20 cigarettes			21 to 40 cigarettes		
	#	%	C.I.(95%)	#	%	C.I.(95%)	#	%	C.I.(95%)	#	%	C.I.(95%)	#	%	C.I.(95%)	#	%	C.I.(95%)
Yes	100	7.0	5.2 - 9.2	100	2.6	1.6 - 4.1	400	18.9	16.0 - 22.1	700	35.6	32.2 - 39.1	600	29.7	26.5 - 33.1	100	5.6	4.2 - 7.5
No	100	7.5	5.4 - 10.3	100	6.0	4.1 - 8.7	300	19.7	16.5 - 23.4	500	31.1	27.1 - 35.4	400	28.1	24.1 - 32.5	100	6.1	4.5 - 8.3

PRAMS Health Indicator 3-Year Aggregate Report - Number of cigarettes smoked per avg day before pregnancy- by State;County;DOH Race-Ethnicity;PRAMS Age Group;Infant Gender;Married;Poverty Level;Income (2000-2003);Income (2004-2011);Birthweight;Smoke 3rd Trimester;Smoke Before Pregnant;WIC During Pregnancy, for the Year(s) 2000-2002;2001-2003;2002-2004;2003-2005;2004-2006;2005-2007;2006-2008;2007-2009;2008-2010;2009-2011;2010-2012;2011-2013

Note: Weighted counts (#) represent 3-yr averages, rounded to the nearest hundred; n/r (Not Reportable) - If the unweighted total responses for a dimension (row) is <30 that row will not be shown

41 cigarettes or more			Weighted Total Responses (3-Yr Avg)
#	%	C.I.(95%)	#
<50	1.2	0.7 - 2.1	3,300
0	0.0	-	300

41 cigarettes or more			Weighted Total Responses (3-Yr Avg)
#	%	C.I.(95%)	#
<50	0.8	0.4 - 1.4	2,000
<50	1.5	0.6 - 3.4	1,600