

**PRAMS Health Indicator 3-Year Aggregate Report - Number of cigarettes smoked per avg day last 3 months of pregnancy- for the State of Hawaii, for the Year(s)**

**2000-2002;2001-2003;2002-2004;2003-2005;2004-2006;2005-2007;2006-2008;2007-2009;2008-2010;2009-2011;2010-2012;2011-2013**

PRAMS Health Indicator 3-Year Aggregate Report - Number of cigarettes smoked per avg day last 3 months of pregnancy- by State;County;DOH Race-Ethnicity;PRAMS Age Group;Infant Gender;Married;Poverty Level;Income (2000-2003);Income (2004-2011);Birthweight;Smoke 3rd Trimester;Smoke Before Pregnant;WIC During Pregnancy, for the Year(s)

2000-2002;2001-2003;2002-2004;2003-2005;2004-2006;2005-2007;2006-2008;2007-2009;2008-2010;2009-2011;2010-2012;2011-2013

*Note: Weighted counts (#) represent 3-yr averages, rounded to the nearest hundred; n/r (Not Reportable) - If the unweighted total responses for a dimension (row) is <30 that row will not be shown*

*The trend analysis section shows the trend for the selected health variable over selected years in a table and a graph. 3-Year Weighted Total Responses: This number is a weighted representation of the mothers of babies delivered in a given year, who responded to a particular question in the survey. For most questions this will be the mothers of all babies delivered in a given year. For some secondary questions only a subset of the population was asked the question. For example, all survey participants were asked if they smoked during pregnancy, but only those who answered yes were asked how many cigarettes a day. If a dimension value is unknown for a particular survey record, that record will not be included in the counts for that particular dimension.*

*Note: Data collection for household income changed in 2004 and again in 2012. Because of this, income data does not exist for some 3-year aggregate periods.*

*Below are the indicators included in this report and the long description for each indicator.*

PRAMS Health Indicator	Health Indicator Description
Number of cigarettes smoked per avg day last 3 months of pregnancy	Number of cigarettes smoked per avg day last 3 months of pregnancy

*Suggested citation:*

*Hawaii Health Data Warehouse, Hawaii State Department of Health, Pregnancy Risk Assessment Monitoring System, (report title and years), Report Created: 2/21/17*

*For documentation on other terms and coding in this report, please go to the following links:*

[Click here to access PRAMS documentation](#)

[Click here to access DOH-Race Ethnicity coding](#)

[Click here to access The Hawai'i Data Guide](#)

**For questions about this report, please contact  
The Hawai'i Health Data Warehouse**

[profiles@hhdw.org](mailto:profiles@hhdw.org)

**(855) 946-5899 x15**

**PRAMS Health Indicator 3-Year Aggregate Report - Number of cigarettes smoked per avg day last 3 months of pregnancy- for the State of Hawaii, for the Year(s)**

**2000-2002;2001-2003;2002-2004;2003-2005;2004-2006;2005-2007;2006-2008;2007-2009;2008-2010;2009-2011;2010-2012;2011-2013**

*Note: Weighted counts (#) represent 3-yr averages, rounded to the nearest hundred; n/r (Not Reportable) - If the unweighted total responses for a dimension (row) is <30 that row will not be shown*

Years	None (0 cigarettes)			Less than 1 cigarette			1 to 5 cigarettes			6 to 10 cigarettes			11 to 20 cigarettes			21 to 40 cigarettes		
	#	%	C.I.(95%)	#	%	C.I.(95%)	#	%	C.I.(95%)	#	%	C.I.(95%)	#	%	C.I.(95%)	#	%	C.I.(95%)
2000-2002	2,300	61.8	59.1 - 64.5	200	5.2	4.1 - 6.6	600	15.6	13.8 - 17.5	300	9.2	7.7 - 10.9	200	6.6	5.3 - 8.1	100	1.6	1.0 - 2.6
2001-2003	2,400	61.2	58.3 - 64.0	200	5.0	3.9 - 6.5	600	16.3	14.4 - 18.5	400	9.6	7.9 - 11.5	200	6.3	5.1 - 7.9	100	1.4	0.8 - 2.4
2002-2004	2,500	62.5	59.6 - 65.4	200	4.5	3.4 - 5.9	600	15.5	13.5 - 17.7	400	9.4	7.8 - 11.4	300	6.4	5.1 - 8.1	<50	1.1	0.6 - 2.2
2003-2005	2,500	62.2	59.3 - 65.0	200	4.8	3.7 - 6.2	700	16.9	14.8 - 19.2	400	9.7	8.0 - 11.6	200	4.9	3.8 - 6.4	<50	0.8	0.4 - 1.6
2004-2006	2,400	61.5	58.6 - 64.4	200	4.5	3.5 - 5.9	700	17.2	15.1 - 19.6	400	10.6	8.9 - 12.6	200	4.5	3.4 - 5.9	<50	0.9	0.5 - 1.8
2005-2007	2,400	60.6	57.6 - 63.5	200	5.4	4.1 - 7.0	800	19.4	17.1 - 21.9	400	9.9	8.2 - 11.9	100	3.1	2.2 - 4.4	100	1.3	0.8 - 2.2
2006-2008	2,300	58.8	55.7 - 61.8	200	5.7	4.4 - 7.3	800	20.8	18.3 - 23.4	400	10.4	8.6 - 12.5	100	3.2	2.3 - 4.5	<50	1.1	0.6 - 2.0
2007-2009	2,500	60.5	57.2 - 63.7	300	6.3	4.8 - 8.1	800	19.2	16.8 - 21.8	400	9.8	7.9 - 12.2	100	2.8	1.9 - 4.1	100	1.3	0.6 - 2.6
2008-2010	2,600	62.5	59.0 - 65.8	300	6.0	4.5 - 8.0	700	17.5	15.0 - 20.3	400	9.5	7.5 - 11.9	100	3.3	2.3 - 4.8	<50	1.2	0.5 - 2.5
2009-2011	3,000	68.6	65.1 - 72.0	200	4.5	3.2 - 6.4	600	14.3	12.0 - 17.0	400	8.4	6.4 - 10.8	100	2.8	1.9 - 4.2	<50	1.1	0.5 - 2.4
2010-2012	2,800	73.1	69.5 - 76.4	200	4.7	3.2 - 6.8	500	12.7	10.3 - 15.5	200	6.4	4.7 - 8.7	100	2.5	1.6 - 3.8	<50	0.4	0.1 - 1.4
2011-2013	2,800	75.9	72.3 - 79.2	200	4.4	2.9 - 6.7	400	10.9	8.8 - 13.3	200	6.3	4.5 - 8.7	100	2.1	1.3 - 3.6	<50	0.2	0.1 - 0.4

**PRAMS Health Indicator 3-Year Aggregate Report - Number of cigarettes smoked per avg day last 3 months of pregnancy- for the State of Hawaii, for the Year(s)**

**2000-2002;2001-2003;2002-2004;2003-2005;2004-2006;2005-2007;2006-2008;2007-2009;2008-2010;2009-2011;2010-2012;2011-2013**

*Note: Weighted counts (#) represent 3-yr averages, rounded to the nearest hundred; n/r (Not Reportable) - If the unweighted total responses for a dimension (row) is <30 that row will not be shown*

Years	41 cigarettes or more			Weighted Total Responses (3-Yr Avg)
	#	%	C.I.(95%)	#
2000-2002	0	0.0	-	3,800
2001-2003	<50	0.1	0.1 - 0.4	3,900
2002-2004	<50	0.5	0.2 - 1.0	3,900
2003-2005	<50	0.8	0.4 - 1.4	4,000
2004-2006	<50	0.6	0.3 - 1.3	4,000
2005-2007	<50	0.3	0.1 - 0.8	4,000
2006-2008	<50	0.2	0.0 - 0.7	3,900
2007-2009	<50	0.1	0.0 - 0.7	4,100
2008-2010	<50	0.1	0.0 - 0.7	4,200
2009-2011	<50	0.2	0.0 - 1.3	4,400
2010-2012	<50	0.2	0.0 - 1.4	3,900
2011-2013	<50	0.2	0.0 - 1.5	3,700

**PRAMS Health Indicator 3-Year Aggregate Report - Number of cigarettes smoked per avg day last 3 months of pregnancy- for the State of Hawaii, for the Year(s)**

**2000-2002;2001-2003;2002-2004;2003-2005;2004-2006;2005-2007;2006-2008;2007-2009;2008-2010;2009-2011;2010-2012;2011-2013**

*Note: Weighted counts (#) represent 3-yr averages, rounded to the nearest hundred; n/r (Not Reportable) - If the unweighted total responses for a dimension (row) is <30 that row will not be shown*

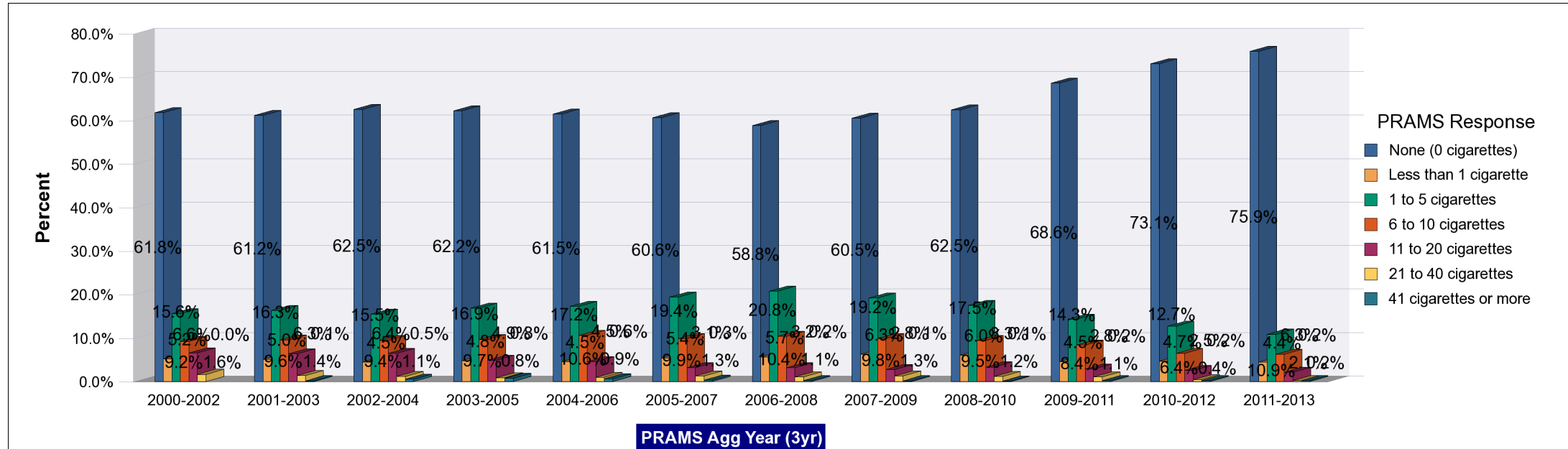

**PRAMS Health Indicator 3-Year Aggregate Report - Number of cigarettes smoked per avg day last 3 months of pregnancy- by State;County;DOH Race-Ethnicity;PRAMS Age Group;Infant Gender;Married;Poverty Level;Income (2000-2003);Income (2004-2011);Birthweight;Smoke 3rd Trimester;Smoke Before Pregnant;WIC During Pregnancy, for the Year(s) 2000-2002;2001-2003;2002-2004;2003-2005;2004-2006;2005-2007;2006-2008;2007-2009;2008-2010;2009-2011;2010-2012;2011-2013**

*Note: Weighted counts (#) represent 3-yr averages, rounded to the nearest hundred; n/r (Not Reportable) - If the unweighted total responses for a dimension (row) is <30 that row will not be shown*

**Years: 2011-2013**

State	None (0 cigarettes)			Less than 1 cigarette			1 to 5 cigarettes			6 to 10 cigarettes			11 to 20 cigarettes			21 to 40 cigarettes		
	#	%	C.I.(95%)	#	%	C.I.(95%)	#	%	C.I.(95%)	#	%	C.I.(95%)	#	%	C.I.(95%)	#	%	C.I.(95%)
<b>Totals</b>	2,800	75.9	72.3 - 79.2	200	4.4	2.9 - 6.7	400	10.9	8.8 - 13.3	200	6.3	4.5 - 8.7	100	2.1	1.3 - 3.6	<50	0.2	0.1 - 0.4

County	None (0 cigarettes)			Less than 1 cigarette			1 to 5 cigarettes			6 to 10 cigarettes			11 to 20 cigarettes			21 to 40 cigarettes		
	#	%	C.I.(95%)	#	%	C.I.(95%)	#	%	C.I.(95%)	#	%	C.I.(95%)	#	%	C.I.(95%)	#	%	C.I.(95%)
<b>Hawaii</b>	400	66.0	59.8 - 71.8	<50	3.3	1.6 - 6.5	100	24.3	19.2 - 30.2	<50	3.7	2.0 - 7.0	<50	2.7	1.3 - 5.7	0	0.0	-
<b>Honolulu</b>	2,000	79.1	74.0 - 83.4	100	5.0	3.0 - 8.4	200	7.2	4.8 - 10.6	200	6.6	4.2 - 10.1	<50	1.6	0.7 - 4.0	<50	0.2	0.1 - 0.5
<b>Kauai</b>	100	70.2	62.9 - 76.6	<50	2.7	1.2 - 6.0	<50	13.1	8.8 - 19.2	<50	10.3	6.6 - 15.7	<50	3.1	1.3 - 7.2	<50	0.7	0.1 - 3.5
<b>Maui</b>	300	73.0	66.9 - 78.4	<50	3.3	1.7 - 6.3	100	13.7	9.7 - 18.9	<50	6.1	3.7 - 10.1	<50	3.9	2.0 - 7.2	0	0.0	-

**PRAMS Health Indicator 3-Year Aggregate Report - Number of cigarettes smoked per avg day last 3 months of pregnancy- by State;County;DOH Race-Ethnicity;PRAMS Age Group;Infant Gender;Married;Poverty Level;Income (2000-2003);Income (2004-2011);Birthweight;Smoke 3rd Trimester;Smoke Before Pregnant;WIC During Pregnancy, for the Year(s) 2000-2002;2001-2003;2002-2004;2003-2005;2004-2006;2005-2007;2006-2008;2007-2009;2008-2010;2009-2011;2010-2012;2011-2013**

*Note: Weighted counts (#) represent 3-yr averages, rounded to the nearest hundred; n/r (Not Reportable) - If the unweighted total responses for a dimension (row) is <30 that row will not be shown*

41 cigarettes or more			Weighted Total Responses (3-Yr Avg)
#	%	C.I.(95%)	#
<50	0.2	0.0 - 1.5	3,700

41 cigarettes or more			Weighted Total Responses (3-Yr Avg)
#	%	C.I.(95%)	#
0	0.0	-	600
<50	0.3	0.0 - 2.2	2,500
0	0.0	-	200
0	0.0	-	400

**PRAMS Health Indicator 3-Year Aggregate Report - Number of cigarettes smoked per avg day last 3 months of pregnancy- by State;County;DOH Race-Ethnicity;PRAMS Age Group;Infant Gender;Married;Poverty Level;Income (2000-2003);Income (2004-2011);Birthweight;Smoke 3rd Trimester;Smoke Before Pregnant;WIC During Pregnancy, for the Year(s) 2000-2002;2001-2003;2002-2004;2003-2005;2004-2006;2005-2007;2006-2008;2007-2009;2008-2010;2009-2011;2010-2012;2011-2013**

*Note: Weighted counts (#) represent 3-yr averages, rounded to the nearest hundred; n/r (Not Reportable) - If the unweighted total responses for a dimension (row) is <30 that row will not be shown*

**Years: 2011-2013**

DOH Race-Ethnicity	None (0 cigarettes)			Less than 1 cigarette			1 to 5 cigarettes			6 to 10 cigarettes			11 to 20 cigarettes			21 to 40 cigarettes		
	#	%	C.I.(95%)	#	%	C.I.(95%)	#	%	C.I.(95%)	#	%	C.I.(95%)	#	%	C.I.(95%)	#	%	C.I.(95%)
Caucasian	700	82.0	74.5 - 87.6	<50	3.7	1.3 - 10.0	100	7.0	4.1 - 11.7	<50	5.2	2.6 - 10.3	<50	2.1	0.5 - 7.9	0	0.0	-
Native Hawaiian	1,000	68.4	62.4 - 73.9	100	4.0	2.1 - 7.7	200	15.0	11.5 - 19.3	100	8.3	5.3 - 12.9	<50	3.3	1.8 - 5.9	<50	0.4	0.2 - 0.9
Chinese	n/r	n/r	n/r	n/r	n/r	n/r	n/r	n/r	n/r	n/r	n/r	n/r	n/r	n/r	n/r	n/r	n/r	n/r
Filipino	400	81.5	71.0 - 88.8	<50	3.9	1.2 - 12.2	<50	7.4	3.5 - 15.0	<50	6.6	2.5 - 16.3	<50	0.6	0.2 - 2.1	0	0.0	-
Japanese	300	88.4	74.9 - 95.1	<50	3.5	0.5 - 20.4	<50	4.6	1.5 - 13.7	<50	0.7	0.2 - 2.2	<50	2.8	0.4 - 17.0	0	0.0	-
Other	400	72.6	60.8 - 81.9	<50	7.6	3.1 - 17.2	100	12.9	6.9 - 22.8	<50	6.6	2.7 - 15.6	<50	0.3	0.1 - 1.7	0	0.0	-

PRAMS Age Group	None (0 cigarettes)			Less than 1 cigarette			1 to 5 cigarettes			6 to 10 cigarettes			11 to 20 cigarettes			21 to 40 cigarettes		
	#	%	C.I.(95%)	#	%	C.I.(95%)	#	%	C.I.(95%)	#	%	C.I.(95%)	#	%	C.I.(95%)	#	%	C.I.(95%)
<20	100	77.3	60.2 - 88.4	0	0.0	-	<50	8.4	4.0 - 16.8	<50	6.2	1.5 - 22.9	<50	7.2	1.3 - 30.8	<50	0.8	0.1 - 4.7
20-24	900	78.1	71.6 - 83.5	<50	3.3	1.4 - 7.7	100	12.8	8.8 - 18.2	<50	4.1	2.1 - 7.9	<50	0.7	0.3 - 1.9	<50	0.2	0.1 - 0.7
25-34	1,500	75.5	70.5 - 79.9	100	5.7	3.4 - 9.3	200	9.0	6.7 - 12.0	100	7.0	4.6 - 10.7	100	2.7	1.5 - 5.0	0	0.0	-
35+	300	71.0	58.6 - 80.9	<50	3.5	0.8 - 13.7	100	15.4	8.7 - 25.9	<50	8.9	3.5 - 20.6	<50	0.8	0.2 - 2.6	<50	0.4	0.1 - 2.4

**PRAMS Health Indicator 3-Year Aggregate Report - Number of cigarettes smoked per avg day last 3 months of pregnancy- by State;County;DOH Race-Ethnicity;PRAMS Age Group;Infant Gender;Married;Poverty Level;Income (2000-2003);Income (2004-2011);Birthweight;Smoke 3rd Trimester;Smoke Before Pregnant;WIC During Pregnancy, for the Year(s) 2000-2002;2001-2003;2002-2004;2003-2005;2004-2006;2005-2007;2006-2008;2007-2009;2008-2010;2009-2011;2010-2012;2011-2013**

*Note: Weighted counts (#) represent 3-yr averages, rounded to the nearest hundred; n/r (Not Reportable) - If the unweighted total responses for a dimension (row) is <30 that row will not be shown*

41 cigarettes or more			Weighted Total Responses (3-Yr Avg)
#	%	C.I.(95%)	#
0	0.0	-	800
<50	0.6	0.1 - 3.8	1,500
n/r	n/r	n/r	<50
0	0.0	-	500
0	0.0	-	300
0	0.0	-	500

41 cigarettes or more			Weighted Total Responses (3-Yr Avg)
#	%	C.I.(95%)	#
0	0.0	-	200
<50	0.7	0.1 - 4.7	1,200
0	0.0	-	2,000
0	0.0	-	400



**PRAMS Health Indicator 3-Year Aggregate Report - Number of cigarettes smoked per avg day last 3 months of pregnancy- by State;County;DOH Race-Ethnicity;PRAMS Age Group;Infant Gender;Married;Poverty Level;Income (2000-2003);Income (2004-2011);Birthweight;Smoke 3rd Trimester;Smoke Before Pregnant;WIC During Pregnancy, for the Year(s) 2000-2002;2001-2003;2002-2004;2003-2005;2004-2006;2005-2007;2006-2008;2007-2009;2008-2010;2009-2011;2010-2012;2011-2013**

*Note: Weighted counts (#) represent 3-yr averages, rounded to the nearest hundred; n/r (Not Reportable) - If the unweighted total responses for a dimension (row) is <30 that row will not be shown*

**Years: 2011-2013**

Infant Gender	None (0 cigarettes)			Less than 1 cigarette			1 to 5 cigarettes			6 to 10 cigarettes			11 to 20 cigarettes			21 to 40 cigarettes		
	#	%	C.I.(95%)	#	%	C.I.(95%)	#	%	C.I.(95%)	#	%	C.I.(95%)	#	%	C.I.(95%)	#	%	C.I.(95%)
<b>Male</b>	1,300	77.0	71.7 - 81.5	<50	2.6	1.2 - 5.6	200	11.7	8.7 - 15.5	100	6.8	4.1 - 10.8	<50	1.7	0.8 - 3.5	<50	0.3	0.1 - 0.7
<b>Female</b>	1,500	75.1	70.0 - 79.5	100	5.9	3.6 - 9.6	200	10.2	7.6 - 13.6	100	5.9	3.8 - 9.1	100	2.5	1.3 - 5.0	<50	0.1	0.0 - 0.3

Married	None (0 cigarettes)			Less than 1 cigarette			1 to 5 cigarettes			6 to 10 cigarettes			11 to 20 cigarettes			21 to 40 cigarettes		
	#	%	C.I.(95%)	#	%	C.I.(95%)	#	%	C.I.(95%)	#	%	C.I.(95%)	#	%	C.I.(95%)	#	%	C.I.(95%)
<b>Yes</b>	1,200	80.3	74.6 - 84.9	100	4.3	2.2 - 8.4	100	8.1	5.4 - 11.9	100	5.0	2.9 - 8.6	<50	2.2	0.9 - 5.3	<50	0.1	0.0 - 0.4
<b>No</b>	1,600	72.9	68.0 - 77.2	100	4.5	2.7 - 7.5	300	12.8	10.1 - 16.2	200	7.2	4.7 - 10.7	<50	2.1	1.1 - 3.8	<50	0.2	0.1 - 0.6

Poverty Level	None (0 cigarettes)			Less than 1 cigarette			1 to 5 cigarettes			6 to 10 cigarettes			11 to 20 cigarettes			21 to 40 cigarettes		
	#	%	C.I.(95%)	#	%	C.I.(95%)	#	%	C.I.(95%)	#	%	C.I.(95%)	#	%	C.I.(95%)	#	%	C.I.(95%)
<b>0-130%</b>	1,200	68.7	63.2 - 73.6	100	4.8	2.8 - 8.2	300	17.3	13.7 - 21.7	100	6.5	4.1 - 10.2	<50	2.0	1.2 - 3.2	<50	0.2	0.1 - 0.6
<b>131-185%</b>	500	82.1	72.4 - 88.9	<50	4.1	1.2 - 12.6	<50	5.3	2.2 - 12.1	<50	7.2	3.3 - 15.0	<50	1.4	0.6 - 3.1	0	0.0	-
<b>186+%</b>	900	84.1	77.5 - 89.1	<50	3.1	1.3 - 7.6	100	5.7	3.3 - 9.7	100	4.9	2.3 - 10.0	<50	2.1	0.6 - 7.3	0	0.0	-

**PRAMS Health Indicator 3-Year Aggregate Report - Number of cigarettes smoked per avg day last 3 months of pregnancy- by State;County;DOH Race-Ethnicity;PRAMS Age Group;Infant Gender;Married;Poverty Level;Income (2000-2003);Income (2004-2011);Birthweight;Smoke 3rd Trimester;Smoke Before Pregnant;WIC During Pregnancy, for the Year(s) 2000-2002;2001-2003;2002-2004;2003-2005;2004-2006;2005-2007;2006-2008;2007-2009;2008-2010;2009-2011;2010-2012;2011-2013**

*Note: Weighted counts (#) represent 3-yr averages, rounded to the nearest hundred; n/r (Not Reportable) - If the unweighted total responses for a dimension (row) is <30 that row will not be shown*

41 cigarettes or more			Weighted Total Responses (3-Yr Avg)
#	%	C.I.(95%)	#
0	0.0	-	1,700
<50	0.4	0.1 - 2.7	2,000

41 cigarettes or more			Weighted Total Responses (3-Yr Avg)
#	%	C.I.(95%)	#
0	0.0	-	1,500
<50	0.4	0.1 - 2.5	2,200

41 cigarettes or more			Weighted Total Responses (3-Yr Avg)
#	%	C.I.(95%)	#
<50	0.5	0.1 - 3.2	1,700
0	0.0	-	600
0	0.0	-	1,100

**PRAMS Health Indicator 3-Year Aggregate Report - Number of cigarettes smoked per avg day last 3 months of pregnancy- by State;County;DOH Race-Ethnicity;PRAMS Age Group;Infant Gender;Married;Poverty Level;Income (2000-2003);Income (2004-2011);Birthweight;Smoke 3rd Trimester;Smoke Before Pregnant;WIC During Pregnancy, for the Year(s) 2000-2002;2001-2003;2002-2004;2003-2005;2004-2006;2005-2007;2006-2008;2007-2009;2008-2010;2009-2011;2010-2012;2011-2013**

*Note: Weighted counts (#) represent 3-yr averages, rounded to the nearest hundred; n/r (Not Reportable) - If the unweighted total responses for a dimension (row) is <30 that row will not be shown*

**Years: 2011-2013**

Birthweight	None (0 cigarettes)			Less than 1 cigarette			1 to 5 cigarettes			6 to 10 cigarettes			11 to 20 cigarettes			21 to 40 cigarettes		
	#	%	C.I.(95%)	#	%	C.I.(95%)	#	%	C.I.(95%)	#	%	C.I.(95%)	#	%	C.I.(95%)	#	%	C.I.(95%)
Low birth weight	200	64.1	57.5 - 70.2	<50	5.4	3.0 - 9.3	100	19.6	14.7 - 25.6	<50	5.9	3.5 - 9.7	<50	3.7	1.9 - 7.0	<50	1.4	0.5 - 3.8
Normal birth weight	2,600	77.1	73.2 - 80.5	100	4.3	2.7 - 6.8	300	10.1	7.9 - 12.7	200	6.2	4.4 - 8.9	100	2.0	1.1 - 3.6	<50	0.0	0.0 - 0.2

Smoke 3rd Trimester	None (0 cigarettes)			Less than 1 cigarette			1 to 5 cigarettes			6 to 10 cigarettes			11 to 20 cigarettes			21 to 40 cigarettes		
	#	%	C.I.(95%)	#	%	C.I.(95%)	#	%	C.I.(95%)	#	%	C.I.(95%)	#	%	C.I.(95%)	#	%	C.I.(95%)
Yes	0	0.0	-	200	18.4	12.5 - 26.3	400	45.1	37.5 - 53.0	200	26.1	19.4 - 34.1	100	8.9	5.3 - 14.4	<50	0.6	0.3 - 1.5
No	2,800	100.0	-	0	0.0	-	0	0.0	-	0	0.0	-	0	0.0	-	0	0.0	-

Smoke Before Pregnant	None (0 cigarettes)			Less than 1 cigarette			1 to 5 cigarettes			6 to 10 cigarettes			11 to 20 cigarettes			21 to 40 cigarettes		
	#	%	C.I.(95%)	#	%	C.I.(95%)	#	%	C.I.(95%)	#	%	C.I.(95%)	#	%	C.I.(95%)	#	%	C.I.(95%)
Yes	2,300	72.4	68.4 - 76.1	200	5.1	3.3 - 7.6	400	12.5	10.1 - 15.2	200	7.2	5.2 - 9.9	100	2.4	1.5 - 4.1	<50	0.2	0.1 - 0.4
No	500	100.0	-	0	0.0	-	0	0.0	-	0	0.0	-	0	0.0	-	0	0.0	-

**PRAMS Health Indicator 3-Year Aggregate Report - Number of cigarettes smoked per avg day last 3 months of pregnancy- by State;County;DOH Race-Ethnicity;PRAMS Age Group;Infant Gender;Married;Poverty Level;Income (2000-2003);Income (2004-2011);Birthweight;Smoke 3rd Trimester;Smoke Before Pregnant;WIC During Pregnancy, for the Year(s) 2000-2002;2001-2003;2002-2004;2003-2005;2004-2006;2005-2007;2006-2008;2007-2009;2008-2010;2009-2011;2010-2012;2011-2013**

*Note: Weighted counts (#) represent 3-yr averages, rounded to the nearest hundred; n/r (Not Reportable) - If the unweighted total responses for a dimension (row) is <30 that row will not be shown*

41 cigarettes or more			Weighted Total Responses (3-Yr Avg)
#	%	C.I.(95%)	#
0	0.0	-	300
<50	0.2	0.0 - 1.6	3,400

41 cigarettes or more			Weighted Total Responses (3-Yr Avg)
#	%	C.I.(95%)	#
<50	0.9	0.1 - 6.0	900
0	0.0	-	2,800

41 cigarettes or more			Weighted Total Responses (3-Yr Avg)
#	%	C.I.(95%)	#
<50	0.3	0.0 - 1.7	3,200
0	0.0	-	500

**PRAMS Health Indicator 3-Year Aggregate Report - Number of cigarettes smoked per avg day last 3 months of pregnancy- by State;County;DOH Race-Ethnicity;PRAMS Age Group;Infant Gender;Married;Poverty Level;Income (2000-2003);Income (2004-2011);Birthweight;Smoke 3rd Trimester;Smoke Before Pregnant;WIC During Pregnancy, for the Year(s) 2000-2002;2001-2003;2002-2004;2003-2005;2004-2006;2005-2007;2006-2008;2007-2009;2008-2010;2009-2011;2010-2012;2011-2013**

*Note: Weighted counts (#) represent 3-yr averages, rounded to the nearest hundred; n/r (Not Reportable) - If the unweighted total responses for a dimension (row) is <30 that row will not be shown*

**Years: 2011-2013**

WIC During Pregnancy	None (0 cigarettes)			Less than 1 cigarette			1 to 5 cigarettes			6 to 10 cigarettes			11 to 20 cigarettes			21 to 40 cigarettes		
	#	%	C.I.(95%)	#	%	C.I.(95%)	#	%	C.I.(95%)	#	%	C.I.(95%)	#	%	C.I.(95%)	#	%	C.I.(95%)
<b>Yes</b>	1,500	73.1	68.3 - 77.5	100	4.6	2.7 - 7.6	200	11.1	8.6 - 14.2	200	8.5	5.8 - 12.3	<50	2.0	1.0 - 3.9	<50	0.2	0.1 - 0.5
<b>No</b>	1,300	79.0	73.4 - 83.8	100	4.3	2.1 - 8.4	200	10.8	7.6 - 15.1	100	3.6	1.9 - 7.0	<50	2.2	0.9 - 5.0	<50	0.1	0.0 - 0.5

**PRAMS Health Indicator 3-Year Aggregate Report - Number of cigarettes smoked per avg day last 3 months of pregnancy- by State;County;DOH Race-Ethnicity;PRAMS Age Group;Infant Gender;Married;Poverty Level;Income (2000-2003);Income (2004-2011);Birthweight;Smoke 3rd Trimester;Smoke Before Pregnant;WIC During Pregnancy, for the Year(s) 2000-2002;2001-2003;2002-2004;2003-2005;2004-2006;2005-2007;2006-2008;2007-2009;2008-2010;2009-2011;2010-2012;2011-2013**

*Note: Weighted counts (#) represent 3-yr averages, rounded to the nearest hundred; n/r (Not Reportable) - If the unweighted total responses for a dimension (row) is <30 that row will not be shown*

41 cigarettes or more			Weighted Total Responses (3-Yr Avg)
#	%	C.I.(95%)	#
<50	0.4	0.1 - 2.7	2,000
0	0.0	-	1,700

**PRAMS Health Indicator 3-Year Aggregate Report - Number of cigarettes smoked per avg day last 3 months of pregnancy- by State;County;DOH Race-Ethnicity;PRAMS Age Group;Infant Gender;Married;Poverty Level;Income (2000-2003);Income (2004-2011);Birthweight;Smoke 3rd Trimester;Smoke Before Pregnant;WIC During Pregnancy, for the Year(s) 2000-2002;2001-2003;2002-2004;2003-2005;2004-2006;2005-2007;2006-2008;2007-2009;2008-2010;2009-2011;2010-2012;2011-2013**

*Note: Weighted counts (#) represent 3-yr averages, rounded to the nearest hundred; n/r (Not Reportable) - If the unweighted total responses for a dimension (row) is <30 that row will not be shown*

**Years: 2010-2012**

State	None (0 cigarettes)			Less than 1 cigarette			1 to 5 cigarettes			6 to 10 cigarettes			11 to 20 cigarettes			21 to 40 cigarettes		
	#	%	C.I.(95%)	#	%	C.I.(95%)	#	%	C.I.(95%)	#	%	C.I.(95%)	#	%	C.I.(95%)	#	%	C.I.(95%)
<b>Totals</b>	2,800	73.1	69.5 - 76.4	200	4.7	3.2 - 6.8	500	12.7	10.3 - 15.5	200	6.4	4.7 - 8.7	100	2.5	1.6 - 3.8	<50	0.4	0.1 - 1.4

County	None (0 cigarettes)			Less than 1 cigarette			1 to 5 cigarettes			6 to 10 cigarettes			11 to 20 cigarettes			21 to 40 cigarettes		
	#	%	C.I.(95%)	#	%	C.I.(95%)	#	%	C.I.(95%)	#	%	C.I.(95%)	#	%	C.I.(95%)	#	%	C.I.(95%)
<b>Hawaii</b>	400	67.9	62.2 - 73.1	<50	3.5	1.9 - 6.3	100	19.6	15.3 - 24.7	<50	5.5	3.3 - 8.9	<50	3.6	1.9 - 6.5	0	0.0	-
<b>Honolulu</b>	1,900	74.7	69.5 - 79.4	100	5.1	3.1 - 8.3	300	10.8	7.7 - 14.9	200	6.7	4.3 - 10.2	<50	1.9	0.8 - 4.0	<50	0.6	0.2 - 2.1
<b>Kauai</b>	100	69.6	62.4 - 76.0	<50	4.1	2.1 - 8.0	<50	13.7	9.3 - 19.8	<50	8.8	5.4 - 14.1	<50	3.7	1.7 - 7.9	0	0.0	-
<b>Maui</b>	300	72.7	67.2 - 77.5	<50	4.1	2.4 - 7.1	100	13.5	9.9 - 18.1	<50	5.3	3.3 - 8.5	<50	4.0	2.3 - 6.9	<50	0.4	0.1 - 2.4

**PRAMS Health Indicator 3-Year Aggregate Report - Number of cigarettes smoked per avg day last 3 months of pregnancy- by State;County;DOH Race-Ethnicity;PRAMS Age Group;Infant Gender;Married;Poverty Level;Income (2000-2003);Income (2004-2011);Birthweight;Smoke 3rd Trimester;Smoke Before Pregnant;WIC During Pregnancy, for the Year(s) 2000-2002;2001-2003;2002-2004;2003-2005;2004-2006;2005-2007;2006-2008;2007-2009;2008-2010;2009-2011;2010-2012;2011-2013**

*Note: Weighted counts (#) represent 3-yr averages, rounded to the nearest hundred; n/r (Not Reportable) - If the unweighted total responses for a dimension (row) is <30 that row will not be shown*

41 cigarettes or more			Weighted Total Responses (3-Yr Avg)
#	%	C.I.(95%)	#
<50	0.2	0.0 - 1.4	3,900

41 cigarettes or more			Weighted Total Responses (3-Yr Avg)
#	%	C.I.(95%)	#
0	0.0	-	600
<50	0.3	0.0 - 2.2	2,600
0	0.0	-	200
0	0.0	-	500



**PRAMS Health Indicator 3-Year Aggregate Report - Number of cigarettes smoked per avg day last 3 months of pregnancy- by State;County;DOH Race-Ethnicity;PRAMS Age Group;Infant Gender;Married;Poverty Level;Income (2000-2003);Income (2004-2011);Birthweight;Smoke 3rd Trimester;Smoke Before Pregnant;WIC During Pregnancy, for the Year(s) 2000-2002;2001-2003;2002-2004;2003-2005;2004-2006;2005-2007;2006-2008;2007-2009;2008-2010;2009-2011;2010-2012;2011-2013**

*Note: Weighted counts (#) represent 3-yr averages, rounded to the nearest hundred; n/r (Not Reportable) - If the unweighted total responses for a dimension (row) is <30 that row will not be shown*

**Years: 2010-2012**

DOH Race-Ethnicity	None (0 cigarettes)			Less than 1 cigarette			1 to 5 cigarettes			6 to 10 cigarettes			11 to 20 cigarettes			21 to 40 cigarettes		
	#	%	C.I.(95%)	#	%	C.I.(95%)	#	%	C.I.(95%)	#	%	C.I.(95%)	#	%	C.I.(95%)	#	%	C.I.(95%)
Caucasian	700	77.8	70.0 - 84.0	<50	3.0	1.2 - 7.0	100	9.4	5.3 - 16.1	100	8.3	4.6 - 14.5	<50	1.5	0.7 - 3.0	0	0.0	-
Native Hawaiian	1,000	67.2	61.4 - 72.5	100	5.1	2.9 - 8.8	200	16.2	12.4 - 20.8	100	7.5	4.8 - 11.4	<50	3.0	1.8 - 5.1	<50	0.5	0.2 - 1.1
Chinese	n/r	n/r	n/r	n/r	n/r	n/r	n/r	n/r	n/r	n/r	n/r	n/r	n/r	n/r	n/r	n/r	n/r	n/r
Filipino	500	79.8	70.2 - 87.0	<50	4.2	1.5 - 11.2	100	9.7	5.1 - 17.6	<50	3.5	1.0 - 11.4	<50	2.7	0.8 - 8.8	0	0.0	-
Japanese	300	81.7	66.8 - 90.8	<50	2.6	0.4 - 15.8	<50	12.4	5.2 - 26.6	0	0.0	-	<50	3.3	0.6 - 16.4	0	0.0	-
Other	300	68.6	56.5 - 78.5	<50	5.5	2.0 - 14.7	100	12.7	6.7 - 22.7	<50	8.9	4.0 - 18.9	<50	2.3	0.4 - 11.2	<50	2.0	0.3 - 12.2

PRAMS Age Group	None (0 cigarettes)			Less than 1 cigarette			1 to 5 cigarettes			6 to 10 cigarettes			11 to 20 cigarettes			21 to 40 cigarettes		
	#	%	C.I.(95%)	#	%	C.I.(95%)	#	%	C.I.(95%)	#	%	C.I.(95%)	#	%	C.I.(95%)	#	%	C.I.(95%)
<20	200	71.5	57.4 - 82.3	<50	1.7	0.4 - 6.3	<50	15.9	7.7 - 29.9	<50	6.8	2.3 - 18.8	<50	2.6	0.9 - 7.4	<50	1.5	0.4 - 5.1
20-24	900	74.1	67.3 - 79.9	<50	3.4	1.4 - 7.8	200	12.5	8.5 - 18.1	100	7.2	4.2 - 12.0	<50	2.2	1.0 - 4.7	0	0.0	-
25-34	1,400	72.4	67.2 - 77.0	100	6.5	4.1 - 10.0	200	12.7	9.6 - 16.7	100	5.4	3.4 - 8.6	<50	2.4	1.3 - 4.4	<50	0.6	0.1 - 2.9
35+	300	74.3	62.8 - 83.2	<50	1.5	0.6 - 3.9	<50	11.2	5.7 - 21.0	<50	8.5	3.6 - 19.0	<50	4.0	1.2 - 12.2	<50	0.4	0.1 - 2.2

**PRAMS Health Indicator 3-Year Aggregate Report - Number of cigarettes smoked per avg day last 3 months of pregnancy- by State;County;DOH Race-Ethnicity;PRAMS Age Group;Infant Gender;Married;Poverty Level;Income (2000-2003);Income (2004-2011);Birthweight;Smoke 3rd Trimester;Smoke Before Pregnant;WIC During Pregnancy, for the Year(s) 2000-2002;2001-2003;2002-2004;2003-2005;2004-2006;2005-2007;2006-2008;2007-2009;2008-2010;2009-2011;2010-2012;2011-2013**

*Note: Weighted counts (#) represent 3-yr averages, rounded to the nearest hundred; n/r (Not Reportable) - If the unweighted total responses for a dimension (row) is <30 that row will not be shown*

41 cigarettes or more			Weighted Total Responses (3-Yr Avg)
#	%	C.I.(95%)	#
0	0.0	-	900
<50	0.6	0.1 - 3.7	1,500
n/r	n/r	n/r	<50
0	0.0	-	600
0	0.0	-	300
0	0.0	-	500

41 cigarettes or more			Weighted Total Responses (3-Yr Avg)
#	%	C.I.(95%)	#
0	0.0	-	200
<50	0.7	0.1 - 4.4	1,200
0	0.0	-	2,000
0	0.0	-	400

**PRAMS Health Indicator 3-Year Aggregate Report - Number of cigarettes smoked per avg day last 3 months of pregnancy- by State;County;DOH Race-Ethnicity;PRAMS Age Group;Infant Gender;Married;Poverty Level;Income (2000-2003);Income (2004-2011);Birthweight;Smoke 3rd Trimester;Smoke Before Pregnant;WIC During Pregnancy, for the Year(s) 2000-2002;2001-2003;2002-2004;2003-2005;2004-2006;2005-2007;2006-2008;2007-2009;2008-2010;2009-2011;2010-2012;2011-2013**

*Note: Weighted counts (#) represent 3-yr averages, rounded to the nearest hundred; n/r (Not Reportable) - If the unweighted total responses for a dimension (row) is <30 that row will not be shown*

**Years: 2010-2012**

Infant Gender	None (0 cigarettes)			Less than 1 cigarette			1 to 5 cigarettes			6 to 10 cigarettes			11 to 20 cigarettes			21 to 40 cigarettes		
	#	%	C.I.(95%)	#	%	C.I.(95%)	#	%	C.I.(95%)	#	%	C.I.(95%)	#	%	C.I.(95%)	#	%	C.I.(95%)
<b>Male</b>	1,400	74.3	69.1 - 78.9	100	3.4	1.9 - 6.1	200	12.9	9.6 - 17.2	100	6.4	4.1 - 9.8	<50	2.2	1.2 - 3.9	<50	0.9	0.3 - 2.9
<b>Female</b>	1,500	72.0	66.8 - 76.7	100	5.8	3.6 - 9.3	300	12.5	9.4 - 16.4	100	6.5	4.2 - 9.9	100	2.8	1.5 - 5.1	0	0.0	-

Married	None (0 cigarettes)			Less than 1 cigarette			1 to 5 cigarettes			6 to 10 cigarettes			11 to 20 cigarettes			21 to 40 cigarettes		
	#	%	C.I.(95%)	#	%	C.I.(95%)	#	%	C.I.(95%)	#	%	C.I.(95%)	#	%	C.I.(95%)	#	%	C.I.(95%)
<b>Yes</b>	1,200	76.4	70.7 - 81.3	100	3.4	1.8 - 6.2	200	12.4	8.8 - 17.2	100	5.6	3.3 - 9.3	<50	2.3	1.1 - 4.8	0	0.0	-
<b>No</b>	1,600	70.7	65.9 - 75.1	100	5.6	3.5 - 8.8	300	12.9	10.0 - 16.5	200	7.1	4.8 - 10.3	100	2.7	1.6 - 4.4	<50	0.7	0.2 - 2.4

Poverty Level	None (0 cigarettes)			Less than 1 cigarette			1 to 5 cigarettes			6 to 10 cigarettes			11 to 20 cigarettes			21 to 40 cigarettes		
	#	%	C.I.(95%)	#	%	C.I.(95%)	#	%	C.I.(95%)	#	%	C.I.(95%)	#	%	C.I.(95%)	#	%	C.I.(95%)
<b>0-130%</b>	1,200	65.7	60.3 - 70.8	100	4.6	2.7 - 7.6	300	18.3	14.4 - 23.0	100	6.6	4.3 - 10.1	100	3.6	2.2 - 5.9	<50	0.7	0.2 - 3.1
<b>131-185%</b>	500	80.0	70.9 - 86.8	<50	5.2	1.9 - 13.1	<50	5.6	2.7 - 11.3	100	8.0	4.0 - 15.5	<50	1.2	0.5 - 2.7	0	0.0	-
<b>186+%</b>	900	79.7	72.9 - 85.2	<50	4.1	2.0 - 8.3	100	9.5	5.9 - 15.1	100	5.4	2.8 - 10.3	<50	1.1	0.2 - 4.7	<50	0.2	0.0 - 0.8

**PRAMS Health Indicator 3-Year Aggregate Report - Number of cigarettes smoked per avg day last 3 months of pregnancy- by State;County;DOH Race-Ethnicity;PRAMS Age Group;Infant Gender;Married;Poverty Level;Income (2000-2003);Income (2004-2011);Birthweight;Smoke 3rd Trimester;Smoke Before Pregnant;WIC During Pregnancy, for the Year(s) 2000-2002;2001-2003;2002-2004;2003-2005;2004-2006;2005-2007;2006-2008;2007-2009;2008-2010;2009-2011;2010-2012;2011-2013**

*Note: Weighted counts (#) represent 3-yr averages, rounded to the nearest hundred; n/r (Not Reportable) - If the unweighted total responses for a dimension (row) is <30 that row will not be shown*

41 cigarettes or more			Weighted Total Responses (3-Yr Avg)
#	%	C.I.(95%)	#
0	0.0	-	1,800
<50	0.4	0.1 - 2.7	2,000

41 cigarettes or more			Weighted Total Responses (3-Yr Avg)
#	%	C.I.(95%)	#
0	0.0	-	1,600
<50	0.4	0.1 - 2.5	2,200

41 cigarettes or more			Weighted Total Responses (3-Yr Avg)
#	%	C.I.(95%)	#
<50	0.5	0.1 - 3.1	1,800
0	0.0	-	700
0	0.0	-	1,200

**PRAMS Health Indicator 3-Year Aggregate Report - Number of cigarettes smoked per avg day last 3 months of pregnancy- by State;County;DOH Race-Ethnicity;PRAMS Age Group;Infant Gender;Married;Poverty Level;Income (2000-2003);Income (2004-2011);Birthweight;Smoke 3rd Trimester;Smoke Before Pregnant;WIC During Pregnancy, for the Year(s) 2000-2002;2001-2003;2002-2004;2003-2005;2004-2006;2005-2007;2006-2008;2007-2009;2008-2010;2009-2011;2010-2012;2011-2013**

*Note: Weighted counts (#) represent 3-yr averages, rounded to the nearest hundred; n/r (Not Reportable) - If the unweighted total responses for a dimension (row) is <30 that row will not be shown*

**Years: 2010-2012**

Birthweight	None (0 cigarettes)			Less than 1 cigarette			1 to 5 cigarettes			6 to 10 cigarettes			11 to 20 cigarettes			21 to 40 cigarettes		
	#	%	C.I.(95%)	#	%	C.I.(95%)	#	%	C.I.(95%)	#	%	C.I.(95%)	#	%	C.I.(95%)	#	%	C.I.(95%)
Low birth weight	200	70.4	64.1 - 76.0	<50	5.5	3.2 - 9.4	<50	14.5	10.3 - 19.9	<50	4.1	2.2 - 7.6	<50	4.0	2.2 - 7.4	<50	1.5	0.6 - 4.0
Normal birth weight	2,600	73.4	69.4 - 77.0	200	4.6	3.0 - 6.9	400	12.5	10.0 - 15.6	200	6.6	4.8 - 9.2	100	2.3	1.4 - 3.8	<50	0.3	0.1 - 1.7

Smoke 3rd Trimester	None (0 cigarettes)			Less than 1 cigarette			1 to 5 cigarettes			6 to 10 cigarettes			11 to 20 cigarettes			21 to 40 cigarettes		
	#	%	C.I.(95%)	#	%	C.I.(95%)	#	%	C.I.(95%)	#	%	C.I.(95%)	#	%	C.I.(95%)	#	%	C.I.(95%)
Yes	0	0.0	-	200	17.3	12.1 - 24.2	500	47.2	39.7 - 54.7	200	23.9	17.9 - 31.1	100	9.3	6.0 - 14.0	<50	1.6	0.5 - 5.0
No	2,800	100.0	-	0	0.0	-	0	0.0	-	0	0.0	-	0	0.0	-	0	0.0	-

Smoke Before Pregnant	None (0 cigarettes)			Less than 1 cigarette			1 to 5 cigarettes			6 to 10 cigarettes			11 to 20 cigarettes			21 to 40 cigarettes		
	#	%	C.I.(95%)	#	%	C.I.(95%)	#	%	C.I.(95%)	#	%	C.I.(95%)	#	%	C.I.(95%)	#	%	C.I.(95%)
Yes	2,400	69.7	65.8 - 73.4	200	5.2	3.6 - 7.6	500	14.3	11.7 - 17.4	200	7.2	5.3 - 9.8	100	2.8	1.8 - 4.3	<50	0.5	0.1 - 1.6
No	400	100.0	-	0	0.0	-	0	0.0	-	0	0.0	-	0	0.0	-	0	0.0	-

**PRAMS Health Indicator 3-Year Aggregate Report - Number of cigarettes smoked per avg day last 3 months of pregnancy- by State;County;DOH Race-Ethnicity;PRAMS Age Group;Infant Gender;Married;Poverty Level;Income (2000-2003);Income (2004-2011);Birthweight;Smoke 3rd Trimester;Smoke Before Pregnant;WIC During Pregnancy, for the Year(s) 2000-2002;2001-2003;2002-2004;2003-2005;2004-2006;2005-2007;2006-2008;2007-2009;2008-2010;2009-2011;2010-2012;2011-2013**

*Note: Weighted counts (#) represent 3-yr averages, rounded to the nearest hundred; n/r (Not Reportable) - If the unweighted total responses for a dimension (row) is <30 that row will not be shown*

41 cigarettes or more			Weighted Total Responses (3-Yr Avg)
#	%	C.I.(95%)	#
0	0.0	-	300
<50	0.2	0.0 - 1.6	3,500

41 cigarettes or more			Weighted Total Responses (3-Yr Avg)
#	%	C.I.(95%)	#
<50	0.8	0.1 - 5.2	1,000
0	0.0	-	2,800

41 cigarettes or more			Weighted Total Responses (3-Yr Avg)
#	%	C.I.(95%)	#
<50	0.2	0.0 - 1.6	3,400
0	0.0	-	400

**PRAMS Health Indicator 3-Year Aggregate Report - Number of cigarettes smoked per avg day last 3 months of pregnancy- by State;County;DOH Race-Ethnicity;PRAMS Age Group;Infant Gender;Married;Poverty Level;Income (2000-2003);Income (2004-2011);Birthweight;Smoke 3rd Trimester;Smoke Before Pregnant;WIC During Pregnancy, for the Year(s) 2000-2002;2001-2003;2002-2004;2003-2005;2004-2006;2005-2007;2006-2008;2007-2009;2008-2010;2009-2011;2010-2012;2011-2013**

*Note: Weighted counts (#) represent 3-yr averages, rounded to the nearest hundred; n/r (Not Reportable) - If the unweighted total responses for a dimension (row) is <30 that row will not be shown*

**Years: 2010-2012**

WIC During Pregnancy	None (0 cigarettes)			Less than 1 cigarette			1 to 5 cigarettes			6 to 10 cigarettes			11 to 20 cigarettes			21 to 40 cigarettes		
	#	%	C.I.(95%)	#	%	C.I.(95%)	#	%	C.I.(95%)	#	%	C.I.(95%)	#	%	C.I.(95%)	#	%	C.I.(95%)
<b>Yes</b>	1,500	69.4	64.5 - 73.9	100	5.2	3.3 - 8.1	300	13.7	10.7 - 17.5	200	8.1	5.6 - 11.6	100	2.5	1.4 - 4.4	<50	0.6	0.1 - 2.6
<b>No</b>	1,300	77.8	72.2 - 82.6	100	3.6	1.7 - 7.2	200	11.6	8.2 - 16.3	100	4.4	2.5 - 7.8	<50	2.4	1.2 - 4.7	<50	0.2	0.1 - 0.7

**PRAMS Health Indicator 3-Year Aggregate Report - Number of cigarettes smoked per avg day last 3 months of pregnancy- by State;County;DOH Race-Ethnicity;PRAMS Age Group;Infant Gender;Married;Poverty Level;Income (2000-2003);Income (2004-2011);Birthweight;Smoke 3rd Trimester;Smoke Before Pregnant;WIC During Pregnancy, for the Year(s) 2000-2002;2001-2003;2002-2004;2003-2005;2004-2006;2005-2007;2006-2008;2007-2009;2008-2010;2009-2011;2010-2012;2011-2013**

*Note: Weighted counts (#) represent 3-yr averages, rounded to the nearest hundred; n/r (Not Reportable) - If the unweighted total responses for a dimension (row) is <30 that row will not be shown*

41 cigarettes or more			Weighted Total Responses (3-Yr Avg)
#	%	C.I.(95%)	#
<50	0.4	0.1 - 2.6	2,100
0	0.0	-	1,700



**PRAMS Health Indicator 3-Year Aggregate Report - Number of cigarettes smoked per avg day last 3 months of pregnancy- by State;County;DOH Race-Ethnicity;PRAMS Age Group;Infant Gender;Married;Poverty Level;Income (2000-2003);Income (2004-2011);Birthweight;Smoke 3rd Trimester;Smoke Before Pregnant;WIC During Pregnancy, for the Year(s) 2000-2002;2001-2003;2002-2004;2003-2005;2004-2006;2005-2007;2006-2008;2007-2009;2008-2010;2009-2011;2010-2012;2011-2013**

*Note: Weighted counts (#) represent 3-yr averages, rounded to the nearest hundred; n/r (Not Reportable) - If the unweighted total responses for a dimension (row) is <30 that row will not be shown*

**Years: 2009-2011**

State	None (0 cigarettes)			Less than 1 cigarette			1 to 5 cigarettes			6 to 10 cigarettes			11 to 20 cigarettes			21 to 40 cigarettes		
	#	%	C.I.(95%)	#	%	C.I.(95%)	#	%	C.I.(95%)	#	%	C.I.(95%)	#	%	C.I.(95%)	#	%	C.I.(95%)
<b>Totals</b>	3,000	68.6	65.1 - 72.0	200	4.5	3.2 - 6.4	600	14.3	12.0 - 17.0	400	8.4	6.4 - 10.8	100	2.8	1.9 - 4.2	<50	1.1	0.5 - 2.4

County	None (0 cigarettes)			Less than 1 cigarette			1 to 5 cigarettes			6 to 10 cigarettes			11 to 20 cigarettes			21 to 40 cigarettes		
	#	%	C.I.(95%)	#	%	C.I.(95%)	#	%	C.I.(95%)	#	%	C.I.(95%)	#	%	C.I.(95%)	#	%	C.I.(95%)
<b>Hawaii</b>	500	62.5	57.1 - 67.6	<50	3.9	2.2 - 6.6	200	23.1	18.8 - 28.0	<50	6.3	4.1 - 9.6	<50	4.2	2.6 - 6.9	0	0.0	-
<b>Honolulu</b>	2,000	69.9	64.8 - 74.5	100	4.5	2.7 - 7.3	300	12.0	8.9 - 15.9	300	9.6	6.9 - 13.3	100	2.3	1.2 - 4.6	<50	1.4	0.6 - 3.5
<b>Kauai</b>	100	65.2	58.0 - 71.7	<50	6.9	4.0 - 11.5	<50	15.1	10.6 - 21.1	<50	7.8	4.7 - 12.6	<50	4.2	2.1 - 8.3	<50	0.8	0.2 - 4.5
<b>Maui</b>	400	71.5	66.4 - 76.1	<50	4.9	3.0 - 7.9	100	15.1	11.6 - 19.4	<50	4.5	2.7 - 7.4	<50	3.2	1.8 - 5.7	<50	0.7	0.2 - 2.6

**PRAMS Health Indicator 3-Year Aggregate Report - Number of cigarettes smoked per avg day last 3 months of pregnancy- by State;County;DOH Race-Ethnicity;PRAMS Age Group;Infant Gender;Married;Poverty Level;Income (2000-2003);Income (2004-2011);Birthweight;Smoke 3rd Trimester;Smoke Before Pregnant;WIC During Pregnancy, for the Year(s) 2000-2002;2001-2003;2002-2004;2003-2005;2004-2006;2005-2007;2006-2008;2007-2009;2008-2010;2009-2011;2010-2012;2011-2013**

*Note: Weighted counts (#) represent 3-yr averages, rounded to the nearest hundred; n/r (Not Reportable) - If the unweighted total responses for a dimension (row) is <30 that row will not be shown*

41 cigarettes or more			Weighted Total Responses (3-Yr Avg)
#	%	C.I.(95%)	#
<50	0.2	0.0 - 1.3	4,400

41 cigarettes or more			Weighted Total Responses (3-Yr Avg)
#	%	C.I.(95%)	#
0	0.0	-	700
<50	0.3	0.0 - 1.9	2,900
0	0.0	-	200
0	0.0	-	500

**PRAMS Health Indicator 3-Year Aggregate Report - Number of cigarettes smoked per avg day last 3 months of pregnancy- by State;County;DOH Race-Ethnicity;PRAMS Age Group;Infant Gender;Married;Poverty Level;Income (2000-2003);Income (2004-2011);Birthweight;Smoke 3rd Trimester;Smoke Before Pregnant;WIC During Pregnancy, for the Year(s) 2000-2002;2001-2003;2002-2004;2003-2005;2004-2006;2005-2007;2006-2008;2007-2009;2008-2010;2009-2011;2010-2012;2011-2013**

*Note: Weighted counts (#) represent 3-yr averages, rounded to the nearest hundred; n/r (Not Reportable) - If the unweighted total responses for a dimension (row) is <30 that row will not be shown*

**Years: 2009-2011**

DOH Race-Ethnicity	None (0 cigarettes)			Less than 1 cigarette			1 to 5 cigarettes			6 to 10 cigarettes			11 to 20 cigarettes			21 to 40 cigarettes		
	#	%	C.I.(95%)	#	%	C.I.(95%)	#	%	C.I.(95%)	#	%	C.I.(95%)	#	%	C.I.(95%)	#	%	C.I.(95%)
<b>Caucasian</b>	800	75.8	68.5 - 81.8	<50	2.4	1.1 - 5.0	100	10.7	6.7 - 16.7	100	8.6	5.0 - 14.5	<50	2.5	1.1 - 5.9	0	0.0	-
<b>Native Hawaiian</b>	1,000	61.4	55.8 - 66.7	100	5.3	3.2 - 8.5	300	18.3	14.6 - 22.7	200	10.8	7.4 - 15.3	100	3.5	2.0 - 5.9	<50	0.3	0.1 - 0.9
<b>Chinese</b>	100	63.2	37.3 - 83.2	<50	21.4	6.3 - 52.2	<50	5.0	1.6 - 14.5	<50	9.0	1.3 - 41.8	0	0.0	-	<50	1.5	0.3 - 8.1
<b>Filipino</b>	500	77.4	67.9 - 84.8	<50	6.3	2.8 - 13.7	<50	6.4	3.2 - 12.2	<50	7.0	3.0 - 15.5	<50	2.9	1.0 - 8.4	0	0.0	-
<b>Japanese</b>	300	72.4	59.7 - 82.3	<50	2.5	0.5 - 11.1	100	19.4	11.1 - 31.8	<50	0.7	0.1 - 4.0	<50	2.5	0.5 - 12.8	<50	2.4	0.5 - 11.2
<b>Other</b>	400	65.5	53.9 - 75.5	<50	2.3	0.6 - 8.1	100	16.2	9.3 - 26.7	<50	8.2	3.7 - 17.0	<50	2.3	0.5 - 9.6	<50	5.5	1.8 - 15.3

PRAMS Age Group	None (0 cigarettes)			Less than 1 cigarette			1 to 5 cigarettes			6 to 10 cigarettes			11 to 20 cigarettes			21 to 40 cigarettes		
	#	%	C.I.(95%)	#	%	C.I.(95%)	#	%	C.I.(95%)	#	%	C.I.(95%)	#	%	C.I.(95%)	#	%	C.I.(95%)
<b>&lt;20</b>	200	67.1	54.9 - 77.4	<50	3.2	1.4 - 7.3	100	17.4	10.0 - 28.4	<50	7.7	3.0 - 18.3	<50	1.3	0.3 - 4.6	<50	3.3	0.6 - 15.4
<b>20-24</b>	1,000	69.5	63.0 - 75.4	100	5.7	3.2 - 10.1	200	12.4	8.8 - 17.3	100	10.1	6.5 - 15.2	<50	1.7	0.7 - 3.9	0	0.0	-
<b>25-34</b>	1,400	68.6	63.5 - 73.3	100	4.7	2.9 - 7.6	300	15.9	12.5 - 20.0	100	6.8	4.4 - 10.3	100	2.5	1.4 - 4.5	<50	1.5	0.6 - 4.1
<b>35+</b>	300	67.5	56.4 - 76.9	<50	1.4	0.5 - 3.4	100	11.1	5.9 - 20.0	100	10.5	5.1 - 20.3	<50	8.8	4.0 - 18.2	<50	0.7	0.2 - 2.3

**PRAMS Health Indicator 3-Year Aggregate Report - Number of cigarettes smoked per avg day last 3 months of pregnancy- by State;County;DOH Race-Ethnicity;PRAMS Age Group;Infant Gender;Married;Poverty Level;Income (2000-2003);Income (2004-2011);Birthweight;Smoke 3rd Trimester;Smoke Before Pregnant;WIC During Pregnancy, for the Year(s) 2000-2002;2001-2003;2002-2004;2003-2005;2004-2006;2005-2007;2006-2008;2007-2009;2008-2010;2009-2011;2010-2012;2011-2013**

*Note: Weighted counts (#) represent 3-yr averages, rounded to the nearest hundred; n/r (Not Reportable) - If the unweighted total responses for a dimension (row) is <30 that row will not be shown*

41 cigarettes or more			Weighted Total Responses (3-Yr Avg)
#	%	C.I.(95%)	#
0	0.0	-	1,000
<50	0.5	0.1 - 3.3	1,600
0	0.0	-	<50
0	0.0	-	600
0	0.0	-	400
0	0.0	-	500

41 cigarettes or more			Weighted Total Responses (3-Yr Avg)
#	%	C.I.(95%)	#
0	0.0	-	400
<50	0.6	0.1 - 3.8	1,400
0	0.0	-	2,100
0	0.0	-	500

**PRAMS Health Indicator 3-Year Aggregate Report - Number of cigarettes smoked per avg day last 3 months of pregnancy- by State;County;DOH Race-Ethnicity;PRAMS Age Group;Infant Gender;Married;Poverty Level;Income (2000-2003);Income (2004-2011);Birthweight;Smoke 3rd Trimester;Smoke Before Pregnant;WIC During Pregnancy, for the Year(s) 2000-2002;2001-2003;2002-2004;2003-2005;2004-2006;2005-2007;2006-2008;2007-2009;2008-2010;2009-2011;2010-2012;2011-2013**

*Note: Weighted counts (#) represent 3-yr averages, rounded to the nearest hundred; n/r (Not Reportable) - If the unweighted total responses for a dimension (row) is <30 that row will not be shown*

**Years: 2009-2011**

Infant Gender	None (0 cigarettes)			Less than 1 cigarette			1 to 5 cigarettes			6 to 10 cigarettes			11 to 20 cigarettes			21 to 40 cigarettes		
	#	%	C.I.(95%)	#	%	C.I.(95%)	#	%	C.I.(95%)	#	%	C.I.(95%)	#	%	C.I.(95%)	#	%	C.I.(95%)
<b>Male</b>	1,500	68.9	63.8 - 73.5	100	5.3	3.4 - 8.3	300	12.1	9.2 - 15.8	200	9.0	6.3 - 12.7	100	2.6	1.5 - 4.5	<50	2.1	0.9 - 4.7
<b>Female</b>	1,500	68.4	63.3 - 73.1	100	3.8	2.2 - 6.4	400	16.6	13.1 - 20.7	200	7.7	5.1 - 11.4	100	3.1	1.7 - 5.5	<50	0.1	0.0 - 0.4

Married	None (0 cigarettes)			Less than 1 cigarette			1 to 5 cigarettes			6 to 10 cigarettes			11 to 20 cigarettes			21 to 40 cigarettes		
	#	%	C.I.(95%)	#	%	C.I.(95%)	#	%	C.I.(95%)	#	%	C.I.(95%)	#	%	C.I.(95%)	#	%	C.I.(95%)
<b>Yes</b>	1,400	76.3	71.0 - 80.8	100	3.2	1.8 - 5.8	200	12.1	8.8 - 16.4	100	5.7	3.4 - 9.2	<50	2.3	1.2 - 4.4	<50	0.5	0.1 - 3.0
<b>No</b>	1,600	62.9	58.1 - 67.5	100	5.5	3.6 - 8.4	400	16.0	12.9 - 19.7	300	10.4	7.6 - 14.0	100	3.3	2.0 - 5.4	<50	1.6	0.7 - 3.7

Poverty Level	None (0 cigarettes)			Less than 1 cigarette			1 to 5 cigarettes			6 to 10 cigarettes			11 to 20 cigarettes			21 to 40 cigarettes		
	#	%	C.I.(95%)	#	%	C.I.(95%)	#	%	C.I.(95%)	#	%	C.I.(95%)	#	%	C.I.(95%)	#	%	C.I.(95%)
<b>0-130%</b>	1,200	58.7	53.4 - 63.8	100	5.8	3.6 - 9.0	400	20.1	16.3 - 24.6	200	9.1	6.3 - 13.0	100	4.1	2.6 - 6.4	<50	1.9	0.7 - 4.5
<b>131-185%</b>	600	78.5	70.1 - 85.1	<50	3.9	1.4 - 10.1	100	6.6	3.8 - 11.2	100	7.8	3.9 - 14.8	<50	2.2	0.6 - 7.1	<50	1.1	0.2 - 7.1
<b>186+%</b>	1,100	79.4	73.2 - 84.5	<50	2.8	1.4 - 5.4	100	9.3	5.9 - 14.4	100	7.3	4.3 - 12.1	<50	1.1	0.3 - 4.0	<50	0.1	0.0 - 0.7

**PRAMS Health Indicator 3-Year Aggregate Report - Number of cigarettes smoked per avg day last 3 months of pregnancy- by State;County;DOH Race-Ethnicity;PRAMS Age Group;Infant Gender;Married;Poverty Level;Income (2000-2003);Income (2004-2011);Birthweight;Smoke 3rd Trimester;Smoke Before Pregnant;WIC During Pregnancy, for the Year(s) 2000-2002;2001-2003;2002-2004;2003-2005;2004-2006;2005-2007;2006-2008;2007-2009;2008-2010;2009-2011;2010-2012;2011-2013**

*Note: Weighted counts (#) represent 3-yr averages, rounded to the nearest hundred; n/r (Not Reportable) - If the unweighted total responses for a dimension (row) is <30 that row will not be shown*

41 cigarettes or more			Weighted Total Responses (3-Yr Avg)
#	%	C.I.(95%)	#
0	0.0	-	2,200
<50	0.4	0.1 - 2.5	2,200

41 cigarettes or more			Weighted Total Responses (3-Yr Avg)
#	%	C.I.(95%)	#
0	0.0	-	1,900
<50	0.3	0.0 - 2.2	2,500

41 cigarettes or more			Weighted Total Responses (3-Yr Avg)
#	%	C.I.(95%)	#
<50	0.4	0.1 - 2.7	2,000
0	0.0	-	800
0	0.0	-	1,300

**PRAMS Health Indicator 3-Year Aggregate Report - Number of cigarettes smoked per avg day last 3 months of pregnancy- by State;County;DOH Race-Ethnicity;PRAMS Age Group;Infant Gender;Married;Poverty Level;Income (2000-2003);Income (2004-2011);Birthweight;Smoke 3rd Trimester;Smoke Before Pregnant;WIC During Pregnancy, for the Year(s) 2000-2002;2001-2003;2002-2004;2003-2005;2004-2006;2005-2007;2006-2008;2007-2009;2008-2010;2009-2011;2010-2012;2011-2013**

*Note: Weighted counts (#) represent 3-yr averages, rounded to the nearest hundred; n/r (Not Reportable) - If the unweighted total responses for a dimension (row) is <30 that row will not be shown*

**Years: 2009-2011**

Income (2004-2011)	None (0 cigarettes)			Less than 1 cigarette			1 to 5 cigarettes			6 to 10 cigarettes			11 to 20 cigarettes			21 to 40 cigarettes		
	#	%	C.I.(95%)	#	%	C.I.(95%)	#	%	C.I.(95%)	#	%	C.I.(95%)	#	%	C.I.(95%)	#	%	C.I.(95%)
<\$10,000	600	55.4	48.1 - 62.5	100	6.0	3.4 - 10.3	200	20.0	14.9 - 26.3	100	12.8	8.3 - 19.2	100	4.6	2.5 - 8.3	<50	0.5	0.2 - 1.4
\$10,000-\$24,999	700	65.8	58.4 - 72.4	100	5.1	2.5 - 10.1	200	16.4	11.8 - 22.4	100	5.5	2.9 - 10.3	<50	4.2	2.2 - 8.1	<50	3.0	1.1 - 8.3
\$25,000-\$49,999	900	77.7	71.0 - 83.2	<50	3.4	1.5 - 7.9	100	10.6	6.9 - 15.8	100	7.0	4.0 - 11.8	<50	0.6	0.2 - 1.4	<50	0.7	0.1 - 4.9
>=\$50,000	700	79.3	71.3 - 85.6	<50	2.8	1.3 - 6.3	100	8.5	4.7 - 14.9	100	7.5	3.8 - 14.4	<50	1.5	0.4 - 6.5	<50	0.2	0.0 - 1.2

Birthweight	None (0 cigarettes)			Less than 1 cigarette			1 to 5 cigarettes			6 to 10 cigarettes			11 to 20 cigarettes			21 to 40 cigarettes		
	#	%	C.I.(95%)	#	%	C.I.(95%)	#	%	C.I.(95%)	#	%	C.I.(95%)	#	%	C.I.(95%)	#	%	C.I.(95%)
Low birth weight	300	69.2	63.3 - 74.5	<50	4.3	2.5 - 7.2	100	16.3	12.2 - 21.5	<50	5.4	3.1 - 9.1	<50	4.0	2.2 - 7.0	<50	0.9	0.3 - 3.0
Normal birth weight	2,700	68.8	64.9 - 72.4	200	4.6	3.1 - 6.6	600	13.9	11.5 - 16.8	300	8.7	6.5 - 11.4	100	2.7	1.7 - 4.3	<50	1.1	0.5 - 2.6

Smoke 3rd Trimester	None (0 cigarettes)			Less than 1 cigarette			1 to 5 cigarettes			6 to 10 cigarettes			11 to 20 cigarettes			21 to 40 cigarettes		
	#	%	C.I.(95%)	#	%	C.I.(95%)	#	%	C.I.(95%)	#	%	C.I.(95%)	#	%	C.I.(95%)	#	%	C.I.(95%)
Yes	0	0.0	-	200	14.5	10.4 - 19.9	600	45.7	39.3 - 52.3	400	26.6	20.9 - 33.2	100	9.1	6.1 - 13.3	<50	3.5	1.6 - 7.5
No	3,000	100.0	-	0	0.0	-	0	0.0	-	0	0.0	-	0	0.0	-	0	0.0	-

**PRAMS Health Indicator 3-Year Aggregate Report - Number of cigarettes smoked per avg day last 3 months of pregnancy- by State;County;DOH Race-Ethnicity;PRAMS Age Group;Infant Gender;Married;Poverty Level;Income (2000-2003);Income (2004-2011);Birthweight;Smoke 3rd Trimester;Smoke Before Pregnant;WIC During Pregnancy, for the Year(s) 2000-2002;2001-2003;2002-2004;2003-2005;2004-2006;2005-2007;2006-2008;2007-2009;2008-2010;2009-2011;2010-2012;2011-2013**

*Note: Weighted counts (#) represent 3-yr averages, rounded to the nearest hundred; n/r (Not Reportable) - If the unweighted total responses for a dimension (row) is <30 that row will not be shown*

41 cigarettes or more			Weighted Total Responses (3-Yr Avg)
#	%	C.I.(95%)	#
<50	0.7	0.1 - 4.9	1,100
0	0.0	-	1,100
0	0.0	-	1,200
0	0.0	-	800

41 cigarettes or more			Weighted Total Responses (3-Yr Avg)
#	%	C.I.(95%)	#
0	0.0	-	400
<50	0.2	0.0 - 1.4	4,000

41 cigarettes or more			Weighted Total Responses (3-Yr Avg)
#	%	C.I.(95%)	#
<50	0.6	0.1 - 4.0	1,400
0	0.0	-	3,000



**PRAMS Health Indicator 3-Year Aggregate Report - Number of cigarettes smoked per avg day last 3 months of pregnancy- by State;County;DOH Race-Ethnicity;PRAMS Age Group;Infant Gender;Married;Poverty Level;Income (2000-2003);Income (2004-2011);Birthweight;Smoke 3rd Trimester;Smoke Before Pregnant;WIC During Pregnancy, for the Year(s) 2000-2002;2001-2003;2002-2004;2003-2005;2004-2006;2005-2007;2006-2008;2007-2009;2008-2010;2009-2011;2010-2012;2011-2013**

*Note: Weighted counts (#) represent 3-yr averages, rounded to the nearest hundred; n/r (Not Reportable) - If the unweighted total responses for a dimension (row) is <30 that row will not be shown*

**Years: 2009-2011**

Smoke Before Pregnant	None (0 cigarettes)			Less than 1 cigarette			1 to 5 cigarettes			6 to 10 cigarettes			11 to 20 cigarettes			21 to 40 cigarettes		
	#	%	C.I.(95%)	#	%	C.I.(95%)	#	%	C.I.(95%)	#	%	C.I.(95%)	#	%	C.I.(95%)	#	%	C.I.(95%)
<b>Yes</b>	2,500	64.4	60.5 - 68.1	200	5.2	3.6 - 7.3	600	16.4	13.8 - 19.5	400	9.3	7.1 - 12.1	100	3.3	2.2 - 4.9	<50	1.2	0.5 - 2.7
<b>No</b>	500	97.8	89.4 - 99.6	0	0.0	-	0	0.0	-	<50	1.9	0.3 - 11.6	0	0.0	-	<50	0.4	0.1 - 2.1

WIC During Pregnancy	None (0 cigarettes)			Less than 1 cigarette			1 to 5 cigarettes			6 to 10 cigarettes			11 to 20 cigarettes			21 to 40 cigarettes		
	#	%	C.I.(95%)	#	%	C.I.(95%)	#	%	C.I.(95%)	#	%	C.I.(95%)	#	%	C.I.(95%)	#	%	C.I.(95%)
<b>Yes</b>	1,600	64.5	59.8 - 68.9	100	5.6	3.7 - 8.3	400	15.7	12.7 - 19.3	200	9.1	6.5 - 12.6	100	3.3	2.0 - 5.5	<50	1.5	0.6 - 3.5
<b>No</b>	1,400	74.2	68.6 - 79.0	100	2.8	1.4 - 5.5	200	12.7	9.3 - 17.2	100	7.5	4.8 - 11.6	<50	2.2	1.1 - 4.3	<50	0.6	0.1 - 3.3

**PRAMS Health Indicator 3-Year Aggregate Report - Number of cigarettes smoked per avg day last 3 months of pregnancy- by State;County;DOH Race-Ethnicity;PRAMS Age Group;Infant Gender;Married;Poverty Level;Income (2000-2003);Income (2004-2011);Birthweight;Smoke 3rd Trimester;Smoke Before Pregnant;WIC During Pregnancy, for the Year(s) 2000-2002;2001-2003;2002-2004;2003-2005;2004-2006;2005-2007;2006-2008;2007-2009;2008-2010;2009-2011;2010-2012;2011-2013**

*Note: Weighted counts (#) represent 3-yr averages, rounded to the nearest hundred; n/r (Not Reportable) - If the unweighted total responses for a dimension (row) is <30 that row will not be shown*

41 cigarettes or more			Weighted Total Responses (3-Yr Avg)
#	%	C.I.(95%)	#
<50	0.2	0.0 - 1.5	3,800
0	0.0	-	600

41 cigarettes or more			Weighted Total Responses (3-Yr Avg)
#	%	C.I.(95%)	#
<50	0.3	0.0 - 2.3	2,400
0	0.0	-	1,900

**PRAMS Health Indicator 3-Year Aggregate Report - Number of cigarettes smoked per avg day last 3 months of pregnancy- by State;County;DOH Race-Ethnicity;PRAMS Age Group;Infant Gender;Married;Poverty Level;Income (2000-2003);Income (2004-2011);Birthweight;Smoke 3rd Trimester;Smoke Before Pregnant;WIC During Pregnancy, for the Year(s) 2000-2002;2001-2003;2002-2004;2003-2005;2004-2006;2005-2007;2006-2008;2007-2009;2008-2010;2009-2011;2010-2012;2011-2013**

*Note: Weighted counts (#) represent 3-yr averages, rounded to the nearest hundred; n/r (Not Reportable) - If the unweighted total responses for a dimension (row) is <30 that row will not be shown*

**Years: 2008-2010**

State	None (0 cigarettes)			Less than 1 cigarette			1 to 5 cigarettes			6 to 10 cigarettes			11 to 20 cigarettes			21 to 40 cigarettes		
	#	%	C.I.(95%)	#	%	C.I.(95%)	#	%	C.I.(95%)	#	%	C.I.(95%)	#	%	C.I.(95%)	#	%	C.I.(95%)
<b>Totals</b>	2,600	62.5	59.0 - 65.8	300	6.0	4.5 - 8.0	700	17.5	15.0 - 20.3	400	9.5	7.5 - 11.9	100	3.3	2.3 - 4.8	<50	1.2	0.5 - 2.5

County	None (0 cigarettes)			Less than 1 cigarette			1 to 5 cigarettes			6 to 10 cigarettes			11 to 20 cigarettes			21 to 40 cigarettes		
	#	%	C.I.(95%)	#	%	C.I.(95%)	#	%	C.I.(95%)	#	%	C.I.(95%)	#	%	C.I.(95%)	#	%	C.I.(95%)
<b>Hawaii</b>	400	59.0	52.8 - 64.9	<50	6.8	4.1 - 10.9	200	22.8	18.1 - 28.4	100	7.9	5.1 - 12.1	<50	3.5	2.0 - 6.3	0	0.0	-
<b>Honolulu</b>	1,800	62.5	57.7 - 67.2	200	5.7	3.7 - 8.6	500	16.5	13.2 - 20.5	300	10.2	7.5 - 13.6	100	3.3	2.0 - 5.5	<50	1.6	0.7 - 3.6
<b>Kauai</b>	100	59.0	49.4 - 68.0	<50	8.7	4.7 - 15.8	<50	17.1	10.8 - 26.1	<50	9.4	4.7 - 17.9	<50	4.8	2.0 - 11.2	<50	0.9	0.2 - 4.8
<b>Maui</b>	300	68.2	61.6 - 74.1	<50	5.5	3.0 - 9.8	100	15.3	11.1 - 20.7	<50	7.7	4.5 - 12.7	<50	2.6	1.3 - 5.0	<50	0.8	0.2 - 2.7

**PRAMS Health Indicator 3-Year Aggregate Report - Number of cigarettes smoked per avg day last 3 months of pregnancy- by State;County;DOH Race-Ethnicity;PRAMS Age Group;Infant Gender;Married;Poverty Level;Income (2000-2003);Income (2004-2011);Birthweight;Smoke 3rd Trimester;Smoke Before Pregnant;WIC During Pregnancy, for the Year(s) 2000-2002;2001-2003;2002-2004;2003-2005;2004-2006;2005-2007;2006-2008;2007-2009;2008-2010;2009-2011;2010-2012;2011-2013**

*Note: Weighted counts (#) represent 3-yr averages, rounded to the nearest hundred; n/r (Not Reportable) - If the unweighted total responses for a dimension (row) is <30 that row will not be shown*

41 cigarettes or more			Weighted Total Responses (3-Yr Avg)
#	%	C.I.(95%)	#
<50	0.1	0.0 - 0.7	4,200

41 cigarettes or more			Weighted Total Responses (3-Yr Avg)
#	%	C.I.(95%)	#
0	0.0	-	700
<50	0.2	0.0 - 1.1	2,800
0	0.0	-	200
0	0.0	-	500

**PRAMS Health Indicator 3-Year Aggregate Report - Number of cigarettes smoked per avg day last 3 months of pregnancy- by State;County;DOH Race-Ethnicity;PRAMS Age Group;Infant Gender;Married;Poverty Level;Income (2000-2003);Income (2004-2011);Birthweight;Smoke 3rd Trimester;Smoke Before Pregnant;WIC During Pregnancy, for the Year(s) 2000-2002;2001-2003;2002-2004;2003-2005;2004-2006;2005-2007;2006-2008;2007-2009;2008-2010;2009-2011;2010-2012;2011-2013**

*Note: Weighted counts (#) represent 3-yr averages, rounded to the nearest hundred; n/r (Not Reportable) - If the unweighted total responses for a dimension (row) is <30 that row will not be shown*

**Years: 2008-2010**

DOH Race-Ethnicity	None (0 cigarettes)			Less than 1 cigarette			1 to 5 cigarettes			6 to 10 cigarettes			11 to 20 cigarettes			21 to 40 cigarettes		
	#	%	C.I.(95%)	#	%	C.I.(95%)	#	%	C.I.(95%)	#	%	C.I.(95%)	#	%	C.I.(95%)	#	%	C.I.(95%)
<b>Caucasian</b>	700	70.8	63.8 - 77.0	<50	5.1	3.0 - 8.5	100	11.6	7.5 - 17.5	100	8.4	5.0 - 13.8	<50	4.0	2.0 - 7.8	0	0.0	-
<b>Native Hawaiian</b>	900	55.3	49.8 - 60.6	100	7.3	4.9 - 10.9	300	21.1	17.1 - 25.7	200	12.4	8.9 - 16.8	100	3.4	1.9 - 6.1	<50	0.2	0.1 - 0.8
<b>Chinese</b>	100	63.8	37.9 - 83.7	<50	22.0	6.6 - 52.7	<50	2.2	0.6 - 7.4	<50	9.1	1.4 - 42.2	<50	1.4	0.2 - 7.6	<50	1.5	0.3 - 8.2
<b>Filipino</b>	400	71.7	62.1 - 79.6	<50	5.9	2.3 - 14.4	100	9.5	5.4 - 16.2	<50	7.9	4.0 - 15.2	<50	4.4	1.8 - 10.2	<50	0.6	0.1 - 3.9
<b>Japanese</b>	200	59.0	46.5 - 70.5	<50	3.6	1.0 - 12.2	100	29.7	19.4 - 42.6	<50	4.5	1.7 - 11.4	<50	0.3	0.1 - 1.9	<50	2.7	0.6 - 12.3
<b>Other</b>	400	61.8	51.4 - 71.2	<50	2.2	0.8 - 5.7	100	19.8	12.6 - 29.6	<50	7.8	3.8 - 15.4	<50	3.2	1.0 - 9.8	<50	5.3	1.8 - 14.7

PRAMS Age Group	None (0 cigarettes)			Less than 1 cigarette			1 to 5 cigarettes			6 to 10 cigarettes			11 to 20 cigarettes			21 to 40 cigarettes		
	#	%	C.I.(95%)	#	%	C.I.(95%)	#	%	C.I.(95%)	#	%	C.I.(95%)	#	%	C.I.(95%)	#	%	C.I.(95%)
<b>&lt;20</b>	300	61.3	50.1 - 71.4	<50	5.9	2.9 - 11.6	100	20.1	12.6 - 30.4	<50	5.9	2.3 - 14.2	<50	3.1	1.2 - 8.2	<50	3.7	1.0 - 12.9
<b>20-24</b>	900	65.4	59.0 - 71.3	100	7.5	4.5 - 12.2	200	13.9	10.1 - 18.7	100	10.9	7.3 - 16.0	<50	2.3	1.1 - 4.9	0	0.0	-
<b>25-34</b>	1,200	61.9	56.8 - 66.8	100	5.7	3.7 - 8.7	400	19.6	15.8 - 24.0	200	8.4	5.9 - 11.9	<50	2.5	1.4 - 4.4	<50	1.6	0.6 - 4.3
<b>35+</b>	300	57.6	47.2 - 67.3	<50	3.0	1.4 - 6.3	100	16.6	10.2 - 25.9	100	12.7	7.4 - 21.1	<50	9.7	4.7 - 19.1	<50	0.3	0.1 - 1.9

**PRAMS Health Indicator 3-Year Aggregate Report - Number of cigarettes smoked per avg day last 3 months of pregnancy- by State;County;DOH Race-Ethnicity;PRAMS Age Group;Infant Gender;Married;Poverty Level;Income (2000-2003);Income (2004-2011);Birthweight;Smoke 3rd Trimester;Smoke Before Pregnant;WIC During Pregnancy, for the Year(s) 2000-2002;2001-2003;2002-2004;2003-2005;2004-2006;2005-2007;2006-2008;2007-2009;2008-2010;2009-2011;2010-2012;2011-2013**

*Note: Weighted counts (#) represent 3-yr averages, rounded to the nearest hundred; n/r (Not Reportable) - If the unweighted total responses for a dimension (row) is <30 that row will not be shown*

41 cigarettes or more			Weighted Total Responses (3-Yr Avg)
#	%	C.I.(95%)	#
0	0.0	-	1,000
<50	0.3	0.0 - 1.9	1,600
0	0.0	-	<50
0	0.0	-	600
0	0.0	-	400
0	0.0	-	600

41 cigarettes or more			Weighted Total Responses (3-Yr Avg)
#	%	C.I.(95%)	#
0	0.0	-	400
0	0.0	-	1,300
<50	0.2	0.0 - 1.6	2,000
0	0.0	-	500

**PRAMS Health Indicator 3-Year Aggregate Report - Number of cigarettes smoked per avg day last 3 months of pregnancy- by State;County;DOH Race-Ethnicity;PRAMS Age Group;Infant Gender;Married;Poverty Level;Income (2000-2003);Income (2004-2011);Birthweight;Smoke 3rd Trimester;Smoke Before Pregnant;WIC During Pregnancy, for the Year(s) 2000-2002;2001-2003;2002-2004;2003-2005;2004-2006;2005-2007;2006-2008;2007-2009;2008-2010;2009-2011;2010-2012;2011-2013**

*Note: Weighted counts (#) represent 3-yr averages, rounded to the nearest hundred; n/r (Not Reportable) - If the unweighted total responses for a dimension (row) is <30 that row will not be shown*

**Years: 2008-2010**

Infant Gender	None (0 cigarettes)			Less than 1 cigarette			1 to 5 cigarettes			6 to 10 cigarettes			11 to 20 cigarettes			21 to 40 cigarettes		
	#	%	C.I.(95%)	#	%	C.I.(95%)	#	%	C.I.(95%)	#	%	C.I.(95%)	#	%	C.I.(95%)	#	%	C.I.(95%)
<b>Male</b>	1,400	63.7	58.9 - 68.3	100	6.6	4.5 - 9.7	300	14.4	11.3 - 18.2	200	10.1	7.5 - 13.6	100	3.1	2.0 - 4.9	<50	2.0	0.9 - 4.6
<b>Female</b>	1,200	61.1	55.9 - 66.0	100	5.3	3.4 - 8.1	400	20.9	17.1 - 25.4	200	8.7	6.1 - 12.3	100	3.5	2.0 - 6.3	<50	0.3	0.1 - 1.0

Married	None (0 cigarettes)			Less than 1 cigarette			1 to 5 cigarettes			6 to 10 cigarettes			11 to 20 cigarettes			21 to 40 cigarettes		
	#	%	C.I.(95%)	#	%	C.I.(95%)	#	%	C.I.(95%)	#	%	C.I.(95%)	#	%	C.I.(95%)	#	%	C.I.(95%)
<b>Yes</b>	1,300	70.7	65.5 - 75.3	100	4.1	2.5 - 6.6	300	15.6	12.0 - 20.0	100	6.6	4.4 - 9.9	<50	2.6	1.4 - 4.6	<50	0.5	0.1 - 3.1
<b>No</b>	1,300	56.1	51.4 - 60.6	200	7.5	5.2 - 10.6	500	18.9	15.6 - 22.8	300	11.7	8.9 - 15.3	100	3.9	2.4 - 6.2	<50	1.7	0.7 - 3.9

Poverty Level	None (0 cigarettes)			Less than 1 cigarette			1 to 5 cigarettes			6 to 10 cigarettes			11 to 20 cigarettes			21 to 40 cigarettes		
	#	%	C.I.(95%)	#	%	C.I.(95%)	#	%	C.I.(95%)	#	%	C.I.(95%)	#	%	C.I.(95%)	#	%	C.I.(95%)
<b>0-130%</b>	1,000	50.5	45.5 - 55.4	200	7.5	5.1 - 10.8	500	23.5	19.6 - 28.0	200	12.1	9.1 - 15.9	100	4.5	2.9 - 7.0	<50	1.9	0.8 - 4.5
<b>131-185%</b>	500	70.4	61.4 - 78.0	<50	5.9	2.6 - 12.8	100	11.2	7.1 - 17.3	100	7.6	3.8 - 14.8	<50	2.9	0.9 - 8.6	<50	1.3	0.2 - 8.0
<b>186+%</b>	900	78.0	71.9 - 83.1	<50	3.2	1.8 - 5.7	100	10.9	7.1 - 16.4	100	6.5	3.8 - 10.9	<50	1.3	0.6 - 2.8	<50	0.1	0.0 - 0.8

**PRAMS Health Indicator 3-Year Aggregate Report - Number of cigarettes smoked per avg day last 3 months of pregnancy- by State;County;DOH Race-Ethnicity;PRAMS Age Group;Infant Gender;Married;Poverty Level;Income (2000-2003);Income (2004-2011);Birthweight;Smoke 3rd Trimester;Smoke Before Pregnant;WIC During Pregnancy, for the Year(s) 2000-2002;2001-2003;2002-2004;2003-2005;2004-2006;2005-2007;2006-2008;2007-2009;2008-2010;2009-2011;2010-2012;2011-2013**

*Note: Weighted counts (#) represent 3-yr averages, rounded to the nearest hundred; n/r (Not Reportable) - If the unweighted total responses for a dimension (row) is <30 that row will not be shown*

41 cigarettes or more			Weighted Total Responses (3-Yr Avg)
#	%	C.I.(95%)	#
0	0.0	-	2,200
<50	0.2	0.0 - 1.6	2,000

41 cigarettes or more			Weighted Total Responses (3-Yr Avg)
#	%	C.I.(95%)	#
0	0.0	-	1,900
<50	0.2	0.0 - 1.3	2,400

41 cigarettes or more			Weighted Total Responses (3-Yr Avg)
#	%	C.I.(95%)	#
0	0.0	-	2,100
<50	0.7	0.1 - 4.5	700
0	0.0	-	1,200



**PRAMS Health Indicator 3-Year Aggregate Report - Number of cigarettes smoked per avg day last 3 months of pregnancy- by State;County;DOH Race-Ethnicity;PRAMS Age Group;Infant Gender;Married;Poverty Level;Income (2000-2003);Income (2004-2011);Birthweight;Smoke 3rd Trimester;Smoke Before Pregnant;WIC During Pregnancy, for the Year(s) 2000-2002;2001-2003;2002-2004;2003-2005;2004-2006;2005-2007;2006-2008;2007-2009;2008-2010;2009-2011;2010-2012;2011-2013**

*Note: Weighted counts (#) represent 3-yr averages, rounded to the nearest hundred; n/r (Not Reportable) - If the unweighted total responses for a dimension (row) is <30 that row will not be shown*

**Years: 2008-2010**

Income (2004-2011)	None (0 cigarettes)			Less than 1 cigarette			1 to 5 cigarettes			6 to 10 cigarettes			11 to 20 cigarettes			21 to 40 cigarettes		
	#	%	C.I.(95%)	#	%	C.I.(95%)	#	%	C.I.(95%)	#	%	C.I.(95%)	#	%	C.I.(95%)	#	%	C.I.(95%)
<\$10,000	500	45.5	38.6 - 52.7	100	6.9	4.0 - 11.7	300	25.4	19.7 - 32.2	200	15.3	10.6 - 21.6	100	6.1	3.6 - 10.3	<50	0.7	0.2 - 2.1
\$10,000-\$24,999	700	61.3	54.5 - 67.6	100	7.4	4.4 - 12.3	200	18.0	13.5 - 23.5	100	6.4	3.8 - 10.6	<50	4.1	2.1 - 7.9	<50	2.8	1.0 - 7.8
\$25,000-\$49,999	700	69.1	61.9 - 75.5	<50	4.2	1.9 - 8.8	100	14.5	10.0 - 20.5	100	9.9	6.2 - 15.2	<50	1.1	0.4 - 2.9	<50	0.8	0.1 - 5.4
>=\$50,000	600	77.7	70.2 - 83.7	<50	4.5	2.4 - 8.2	100	10.2	6.0 - 16.7	<50	6.1	3.0 - 12.0	<50	1.3	0.5 - 3.4	<50	0.2	0.0 - 1.2

Birthweight	None (0 cigarettes)			Less than 1 cigarette			1 to 5 cigarettes			6 to 10 cigarettes			11 to 20 cigarettes			21 to 40 cigarettes		
	#	%	C.I.(95%)	#	%	C.I.(95%)	#	%	C.I.(95%)	#	%	C.I.(95%)	#	%	C.I.(95%)	#	%	C.I.(95%)
Low birth weight	200	65.5	57.7 - 72.6	<50	2.4	1.2 - 4.9	100	17.2	11.9 - 24.1	<50	8.3	4.7 - 14.1	<50	6.2	3.0 - 12.4	<50	0.5	0.1 - 2.8
Normal birth weight	2,400	62.4	58.6 - 66.0	200	6.3	4.7 - 8.5	700	17.3	14.6 - 20.3	400	9.6	7.5 - 12.2	100	3.1	2.0 - 4.6	<50	1.2	0.6 - 2.7

Smoke 3rd Trimester	None (0 cigarettes)			Less than 1 cigarette			1 to 5 cigarettes			6 to 10 cigarettes			11 to 20 cigarettes			21 to 40 cigarettes		
	#	%	C.I.(95%)	#	%	C.I.(95%)	#	%	C.I.(95%)	#	%	C.I.(95%)	#	%	C.I.(95%)	#	%	C.I.(95%)
Yes	0	0.0	-	300	16.0	12.1 - 20.8	700	46.6	40.8 - 52.4	400	25.2	20.3 - 30.8	100	8.9	6.2 - 12.6	<50	3.1	1.4 - 6.6
No	2,600	100.0	-	0	0.0	-	0	0.0	-	0	0.0	-	0	0.0	-	0	0.0	-

**PRAMS Health Indicator 3-Year Aggregate Report - Number of cigarettes smoked per avg day last 3 months of pregnancy- by State;County;DOH Race-Ethnicity;PRAMS Age Group;Infant Gender;Married;Poverty Level;Income (2000-2003);Income (2004-2011);Birthweight;Smoke 3rd Trimester;Smoke Before Pregnant;WIC During Pregnancy, for the Year(s) 2000-2002;2001-2003;2002-2004;2003-2005;2004-2006;2005-2007;2006-2008;2007-2009;2008-2010;2009-2011;2010-2012;2011-2013**

*Note: Weighted counts (#) represent 3-yr averages, rounded to the nearest hundred; n/r (Not Reportable) - If the unweighted total responses for a dimension (row) is <30 that row will not be shown*

41 cigarettes or more			Weighted Total Responses (3-Yr Avg)
#	%	C.I.(95%)	#
0	0.0	-	1,100
0	0.0	-	1,100
<50	0.5	0.1 - 3.0	1,000
0	0.0	-	800

41 cigarettes or more			Weighted Total Responses (3-Yr Avg)
#	%	C.I.(95%)	#
0	0.0	-	300
<50	0.1	0.0 - 0.8	3,900

41 cigarettes or more			Weighted Total Responses (3-Yr Avg)
#	%	C.I.(95%)	#
<50	0.3	0.0 - 2.0	1,600
0	0.0	-	2,600

**PRAMS Health Indicator 3-Year Aggregate Report - Number of cigarettes smoked per avg day last 3 months of pregnancy- by State;County;DOH Race-Ethnicity;PRAMS Age Group;Infant Gender;Married;Poverty Level;Income (2000-2003);Income (2004-2011);Birthweight;Smoke 3rd Trimester;Smoke Before Pregnant;WIC During Pregnancy, for the Year(s) 2000-2002;2001-2003;2002-2004;2003-2005;2004-2006;2005-2007;2006-2008;2007-2009;2008-2010;2009-2011;2010-2012;2011-2013**

*Note: Weighted counts (#) represent 3-yr averages, rounded to the nearest hundred; n/r (Not Reportable) - If the unweighted total responses for a dimension (row) is <30 that row will not be shown*

**Years: 2008-2010**

Smoke Before Pregnant	None (0 cigarettes)			Less than 1 cigarette			1 to 5 cigarettes			6 to 10 cigarettes			11 to 20 cigarettes			21 to 40 cigarettes		
	#	%	C.I.(95%)	#	%	C.I.(95%)	#	%	C.I.(95%)	#	%	C.I.(95%)	#	%	C.I.(95%)	#	%	C.I.(95%)
<b>Yes</b>	2,200	58.5	54.8 - 62.1	300	6.6	5.0 - 8.9	700	19.5	16.7 - 22.6	400	10.3	8.2 - 12.9	100	3.7	2.6 - 5.3	<50	1.2	0.6 - 2.8
<b>No</b>	400	97.2	86.9 - 99.4	0	0.0	-	0	0.0	-	<50	2.4	0.3 - 14.3	0	0.0	-	<50	0.5	0.1 - 2.7

WIC During Pregnancy	None (0 cigarettes)			Less than 1 cigarette			1 to 5 cigarettes			6 to 10 cigarettes			11 to 20 cigarettes			21 to 40 cigarettes		
	#	%	C.I.(95%)	#	%	C.I.(95%)	#	%	C.I.(95%)	#	%	C.I.(95%)	#	%	C.I.(95%)	#	%	C.I.(95%)
<b>Yes</b>	1,400	57.5	52.9 - 62.0	200	6.8	4.7 - 9.7	400	18.8	15.6 - 22.5	300	11.1	8.4 - 14.4	100	4.4	2.8 - 6.8	<50	1.4	0.6 - 3.6
<b>No</b>	1,300	69.1	63.6 - 74.1	100	4.6	2.8 - 7.6	300	15.6	11.8 - 20.4	100	7.6	5.0 - 11.4	<50	2.0	1.0 - 3.9	<50	0.9	0.2 - 3.2

**PRAMS Health Indicator 3-Year Aggregate Report - Number of cigarettes smoked per avg day last 3 months of pregnancy- by State;County;DOH Race-Ethnicity;PRAMS Age Group;Infant Gender;Married;Poverty Level;Income (2000-2003);Income (2004-2011);Birthweight;Smoke 3rd Trimester;Smoke Before Pregnant;WIC During Pregnancy, for the Year(s) 2000-2002;2001-2003;2002-2004;2003-2005;2004-2006;2005-2007;2006-2008;2007-2009;2008-2010;2009-2011;2010-2012;2011-2013**

*Note: Weighted counts (#) represent 3-yr averages, rounded to the nearest hundred; n/r (Not Reportable) - If the unweighted total responses for a dimension (row) is <30 that row will not be shown*

41 cigarettes or more			Weighted Total Responses (3-Yr Avg)
#	%	C.I.(95%)	#
<50	0.1	0.0 - 0.8	3,800
0	0.0	-	400

41 cigarettes or more			Weighted Total Responses (3-Yr Avg)
#	%	C.I.(95%)	#
0	0.0	-	2,400
<50	0.3	0.0 - 1.7	1,800

**PRAMS Health Indicator 3-Year Aggregate Report - Number of cigarettes smoked per avg day last 3 months of pregnancy- by State;County;DOH Race-Ethnicity;PRAMS Age Group;Infant Gender;Married;Poverty Level;Income (2000-2003);Income (2004-2011);Birthweight;Smoke 3rd Trimester;Smoke Before Pregnant;WIC During Pregnancy, for the Year(s) 2000-2002;2001-2003;2002-2004;2003-2005;2004-2006;2005-2007;2006-2008;2007-2009;2008-2010;2009-2011;2010-2012;2011-2013**

*Note: Weighted counts (#) represent 3-yr averages, rounded to the nearest hundred; n/r (Not Reportable) - If the unweighted total responses for a dimension (row) is <30 that row will not be shown*

**Years: 2007-2009**

State	None (0 cigarettes)			Less than 1 cigarette			1 to 5 cigarettes			6 to 10 cigarettes			11 to 20 cigarettes			21 to 40 cigarettes		
	#	%	C.I.(95%)	#	%	C.I.(95%)	#	%	C.I.(95%)	#	%	C.I.(95%)	#	%	C.I.(95%)	#	%	C.I.(95%)
<b>Totals</b>	2,500	60.5	57.2 - 63.7	300	6.3	4.8 - 8.1	800	19.2	16.8 - 21.8	400	9.8	7.9 - 12.2	100	2.8	1.9 - 4.1	100	1.3	0.6 - 2.6

County	None (0 cigarettes)			Less than 1 cigarette			1 to 5 cigarettes			6 to 10 cigarettes			11 to 20 cigarettes			21 to 40 cigarettes		
	#	%	C.I.(95%)	#	%	C.I.(95%)	#	%	C.I.(95%)	#	%	C.I.(95%)	#	%	C.I.(95%)	#	%	C.I.(95%)
<b>Hawaii</b>	400	56.6	49.6 - 63.3	<50	7.3	4.3 - 12.1	200	23.6	18.3 - 29.9	100	9.8	6.3 - 14.9	<50	2.8	1.4 - 5.8	0	0.0	-
<b>Honolulu</b>	1,700	60.1	55.7 - 64.3	200	6.0	4.2 - 8.5	500	18.8	15.8 - 22.3	300	10.1	7.6 - 13.4	100	2.9	1.8 - 4.8	<50	1.8	0.9 - 3.7
<b>Kauai</b>	100	61.2	49.6 - 71.6	<50	5.0	2.0 - 12.1	<50	21.9	13.7 - 33.1	<50	7.9	3.2 - 18.1	<50	3.2	1.0 - 9.8	<50	0.8	0.2 - 4.5
<b>Maui</b>	300	68.4	60.5 - 75.3	<50	7.0	3.7 - 12.8	100	13.7	9.2 - 19.7	<50	8.9	5.0 - 15.3	<50	1.7	0.5 - 5.3	<50	0.4	0.1 - 2.4

**PRAMS Health Indicator 3-Year Aggregate Report - Number of cigarettes smoked per avg day last 3 months of pregnancy- by State;County;DOH Race-Ethnicity;PRAMS Age Group;Infant Gender;Married;Poverty Level;Income (2000-2003);Income (2004-2011);Birthweight;Smoke 3rd Trimester;Smoke Before Pregnant;WIC During Pregnancy, for the Year(s) 2000-2002;2001-2003;2002-2004;2003-2005;2004-2006;2005-2007;2006-2008;2007-2009;2008-2010;2009-2011;2010-2012;2011-2013**

*Note: Weighted counts (#) represent 3-yr averages, rounded to the nearest hundred; n/r (Not Reportable) - If the unweighted total responses for a dimension (row) is <30 that row will not be shown*

41 cigarettes or more			Weighted Total Responses (3-Yr Avg)
#	%	C.I.(95%)	#
<50	0.1	0.0 - 0.7	4,100

41 cigarettes or more			Weighted Total Responses (3-Yr Avg)
#	%	C.I.(95%)	#
0	0.0	-	700
<50	0.2	0.0 - 1.0	2,800
0	0.0	-	200
0	0.0	-	500

**PRAMS Health Indicator 3-Year Aggregate Report - Number of cigarettes smoked per avg day last 3 months of pregnancy- by State;County;DOH Race-Ethnicity;PRAMS Age Group;Infant Gender;Married;Poverty Level;Income (2000-2003);Income (2004-2011);Birthweight;Smoke 3rd Trimester;Smoke Before Pregnant;WIC During Pregnancy, for the Year(s) 2000-2002;2001-2003;2002-2004;2003-2005;2004-2006;2005-2007;2006-2008;2007-2009;2008-2010;2009-2011;2010-2012;2011-2013**

*Note: Weighted counts (#) represent 3-yr averages, rounded to the nearest hundred; n/r (Not Reportable) - If the unweighted total responses for a dimension (row) is <30 that row will not be shown*

**Years: 2007-2009**

DOH Race-Ethnicity	None (0 cigarettes)			Less than 1 cigarette			1 to 5 cigarettes			6 to 10 cigarettes			11 to 20 cigarettes			21 to 40 cigarettes		
	#	%	C.I.(95%)	#	%	C.I.(95%)	#	%	C.I.(95%)	#	%	C.I.(95%)	#	%	C.I.(95%)	#	%	C.I.(95%)
<b>Caucasian</b>	700	70.6	64.4 - 76.1	100	6.3	3.9 - 10.1	100	13.9	10.2 - 18.7	100	5.3	3.0 - 9.3	<50	3.5	1.6 - 7.3	<50	0.4	0.1 - 2.4
<b>Native Hawaiian</b>	800	51.1	45.7 - 56.5	100	7.5	5.0 - 11.0	400	22.3	18.3 - 26.8	200	14.2	10.5 - 18.9	100	3.7	2.2 - 6.4	<50	0.9	0.3 - 2.5
<b>Chinese</b>	100	63.7	37.7 - 83.5	<50	13.3	2.6 - 47.1	<50	7.9	3.3 - 17.8	<50	11.5	1.8 - 48.7	<50	1.8	0.3 - 9.4	<50	1.9	0.3 - 10.2
<b>Filipino</b>	300	67.7	58.6 - 75.5	<50	4.1	1.4 - 11.4	100	14.1	9.5 - 20.5	100	11.1	6.2 - 19.3	<50	2.2	0.9 - 5.7	<50	0.7	0.1 - 4.5
<b>Japanese</b>	200	59.3	48.2 - 69.5	<50	5.3	2.2 - 12.3	100	27.4	18.5 - 38.6	<50	5.4	2.3 - 12.1	0	0.0	-	<50	2.6	0.5 - 11.7
<b>Other</b>	400	63.2	53.9 - 71.7	<50	4.3	2.1 - 8.7	100	19.8	13.3 - 28.3	<50	7.4	3.7 - 14.1	<50	1.5	0.4 - 5.1	<50	3.6	0.9 - 12.8

PRAMS Age Group	None (0 cigarettes)			Less than 1 cigarette			1 to 5 cigarettes			6 to 10 cigarettes			11 to 20 cigarettes			21 to 40 cigarettes		
	#	%	C.I.(95%)	#	%	C.I.(95%)	#	%	C.I.(95%)	#	%	C.I.(95%)	#	%	C.I.(95%)	#	%	C.I.(95%)
<b>&lt;20</b>	300	59.7	49.2 - 69.4	<50	9.8	5.3 - 17.4	100	18.8	12.2 - 27.9	<50	6.7	2.8 - 15.1	<50	1.9	0.5 - 7.1	<50	3.0	0.7 - 12.5
<b>20-24</b>	900	65.3	59.5 - 70.6	100	7.4	4.8 - 11.3	200	16.4	12.7 - 21.0	100	9.4	6.2 - 14.0	<50	1.5	0.6 - 3.5	0	0.0	-
<b>25-34</b>	1,100	59.2	54.3 - 63.9	100	5.0	3.2 - 7.7	400	21.4	17.8 - 25.5	200	9.6	6.8 - 13.3	<50	2.5	1.5 - 4.2	<50	2.0	0.9 - 4.4
<b>35+</b>	200	52.8	43.0 - 62.4	<50	4.8	2.2 - 9.9	100	18.0	11.6 - 26.8	100	15.3	9.4 - 23.8	<50	8.7	4.0 - 18.2	<50	0.4	0.1 - 2.1

**PRAMS Health Indicator 3-Year Aggregate Report - Number of cigarettes smoked per avg day last 3 months of pregnancy- by State;County;DOH Race-Ethnicity;PRAMS Age Group;Infant Gender;Married;Poverty Level;Income (2000-2003);Income (2004-2011);Birthweight;Smoke 3rd Trimester;Smoke Before Pregnant;WIC During Pregnancy, for the Year(s) 2000-2002;2001-2003;2002-2004;2003-2005;2004-2006;2005-2007;2006-2008;2007-2009;2008-2010;2009-2011;2010-2012;2011-2013**

*Note: Weighted counts (#) represent 3-yr averages, rounded to the nearest hundred; n/r (Not Reportable) - If the unweighted total responses for a dimension (row) is <30 that row will not be shown*

41 cigarettes or more			Weighted Total Responses (3-Yr Avg)
#	%	C.I.(95%)	#
0	0.0	-	1,000
<50	0.3	0.0 - 2.0	1,600
0	0.0	-	<50
0	0.0	-	500
0	0.0	-	400
<50	0.2	0.0 - 1.2	600

41 cigarettes or more			Weighted Total Responses (3-Yr Avg)
#	%	C.I.(95%)	#
0	0.0	-	500
0	0.0	-	1,300
<50	0.3	0.1 - 1.5	1,900
0	0.0	-	400



**PRAMS Health Indicator 3-Year Aggregate Report - Number of cigarettes smoked per avg day last 3 months of pregnancy- by State;County;DOH Race-Ethnicity;PRAMS Age Group;Infant Gender;Married;Poverty Level;Income (2000-2003);Income (2004-2011);Birthweight;Smoke 3rd Trimester;Smoke Before Pregnant;WIC During Pregnancy, for the Year(s) 2000-2002;2001-2003;2002-2004;2003-2005;2004-2006;2005-2007;2006-2008;2007-2009;2008-2010;2009-2011;2010-2012;2011-2013**

*Note: Weighted counts (#) represent 3-yr averages, rounded to the nearest hundred; n/r (Not Reportable) - If the unweighted total responses for a dimension (row) is <30 that row will not be shown*

**Years: 2007-2009**

Infant Gender	None (0 cigarettes)			Less than 1 cigarette			1 to 5 cigarettes			6 to 10 cigarettes			11 to 20 cigarettes			21 to 40 cigarettes		
	#	%	C.I.(95%)	#	%	C.I.(95%)	#	%	C.I.(95%)	#	%	C.I.(95%)	#	%	C.I.(95%)	#	%	C.I.(95%)
<b>Male</b>	1,300	60.3	55.7 - 64.7	200	7.1	5.1 - 10.0	400	16.6	13.6 - 20.1	200	10.9	8.1 - 14.5	100	3.2	1.9 - 5.1	<50	1.9	0.8 - 4.3
<b>Female</b>	1,200	60.8	56.1 - 65.4	100	5.3	3.6 - 7.9	400	21.9	18.3 - 26.1	200	8.6	6.1 - 12.0	<50	2.3	1.2 - 4.4	<50	0.7	0.3 - 1.8

Married	None (0 cigarettes)			Less than 1 cigarette			1 to 5 cigarettes			6 to 10 cigarettes			11 to 20 cigarettes			21 to 40 cigarettes		
	#	%	C.I.(95%)	#	%	C.I.(95%)	#	%	C.I.(95%)	#	%	C.I.(95%)	#	%	C.I.(95%)	#	%	C.I.(95%)
<b>Yes</b>	1,200	69.8	65.1 - 74.1	100	4.5	2.9 - 7.0	300	16.2	12.9 - 20.0	100	6.3	4.2 - 9.3	<50	2.2	1.2 - 3.9	<50	0.9	0.3 - 3.0
<b>No</b>	1,300	53.6	49.2 - 58.0	200	7.6	5.5 - 10.4	500	21.4	18.1 - 25.1	300	12.4	9.5 - 16.0	100	3.2	1.9 - 5.3	<50	1.6	0.7 - 3.6

Poverty Level	None (0 cigarettes)			Less than 1 cigarette			1 to 5 cigarettes			6 to 10 cigarettes			11 to 20 cigarettes			21 to 40 cigarettes		
	#	%	C.I.(95%)	#	%	C.I.(95%)	#	%	C.I.(95%)	#	%	C.I.(95%)	#	%	C.I.(95%)	#	%	C.I.(95%)
<b>0-130%</b>	1,000	49.2	44.6 - 53.9	200	7.6	5.3 - 10.6	500	24.9	21.1 - 29.0	300	13.0	10.0 - 16.8	100	3.3	2.0 - 5.4	<50	2.0	0.9 - 4.3
<b>131-185%</b>	400	62.3	53.4 - 70.4	<50	5.9	3.1 - 11.0	100	17.0	11.8 - 23.9	100	8.6	4.4 - 16.1	<50	3.3	1.1 - 9.8	<50	2.0	0.5 - 8.4
<b>186+%</b>	900	78.3	73.0 - 82.8	100	4.4	2.6 - 7.2	100	10.2	7.1 - 14.3	100	5.1	2.8 - 9.1	<50	1.9	0.9 - 4.0	0	0.0	-

**PRAMS Health Indicator 3-Year Aggregate Report - Number of cigarettes smoked per avg day last 3 months of pregnancy- by State;County;DOH Race-Ethnicity;PRAMS Age Group;Infant Gender;Married;Poverty Level;Income (2000-2003);Income (2004-2011);Birthweight;Smoke 3rd Trimester;Smoke Before Pregnant;WIC During Pregnancy, for the Year(s) 2000-2002;2001-2003;2002-2004;2003-2005;2004-2006;2005-2007;2006-2008;2007-2009;2008-2010;2009-2011;2010-2012;2011-2013**

*Note: Weighted counts (#) represent 3-yr averages, rounded to the nearest hundred; n/r (Not Reportable) - If the unweighted total responses for a dimension (row) is <30 that row will not be shown*

41 cigarettes or more			Weighted Total Responses (3-Yr Avg)
#	%	C.I.(95%)	#
<50	0.1	0.0 - 0.3	2,200
<50	0.2	0.0 - 1.6	2,000

41 cigarettes or more			Weighted Total Responses (3-Yr Avg)
#	%	C.I.(95%)	#
<50	0.1	0.0 - 0.4	1,800
<50	0.2	0.0 - 1.3	2,400

41 cigarettes or more			Weighted Total Responses (3-Yr Avg)
#	%	C.I.(95%)	#
0	0.0	-	2,100
<50	0.8	0.1 - 5.2	600
<50	0.1	0.0 - 0.6	1,100

**PRAMS Health Indicator 3-Year Aggregate Report - Number of cigarettes smoked per avg day last 3 months of pregnancy- by State;County;DOH Race-Ethnicity;PRAMS Age Group;Infant Gender;Married;Poverty Level;Income (2000-2003);Income (2004-2011);Birthweight;Smoke 3rd Trimester;Smoke Before Pregnant;WIC During Pregnancy, for the Year(s) 2000-2002;2001-2003;2002-2004;2003-2005;2004-2006;2005-2007;2006-2008;2007-2009;2008-2010;2009-2011;2010-2012;2011-2013**

*Note: Weighted counts (#) represent 3-yr averages, rounded to the nearest hundred; n/r (Not Reportable) - If the unweighted total responses for a dimension (row) is <30 that row will not be shown*

**Years: 2007-2009**

Income (2004-2011)	None (0 cigarettes)			Less than 1 cigarette			1 to 5 cigarettes			6 to 10 cigarettes			11 to 20 cigarettes			21 to 40 cigarettes		
	#	%	C.I.(95%)	#	%	C.I.(95%)	#	%	C.I.(95%)	#	%	C.I.(95%)	#	%	C.I.(95%)	#	%	C.I.(95%)
<\$10,000	400	42.0	35.4 - 48.9	100	8.2	4.9 - 13.4	300	28.6	22.9 - 35.2	100	14.7	10.0 - 20.9	<50	4.6	2.5 - 8.5	<50	1.9	0.8 - 4.4
\$10,000-\$24,999	700	59.0	52.9 - 64.8	100	6.5	4.2 - 10.1	200	20.1	15.9 - 25.0	100	9.1	6.0 - 13.6	<50	3.4	1.7 - 6.7	<50	1.9	0.6 - 6.6
\$25,000-\$49,999	600	67.4	60.7 - 73.5	100	5.8	3.4 - 9.7	100	14.2	10.2 - 19.4	100	9.4	5.8 - 14.7	<50	1.2	0.5 - 3.2	<50	1.3	0.3 - 5.5
>=\$50,000	600	77.1	70.5 - 82.6	<50	4.1	2.2 - 7.4	100	11.1	7.4 - 16.4	<50	5.5	2.7 - 10.8	<50	2.2	0.9 - 5.1	0	0.0	-

Birthweight	None (0 cigarettes)			Less than 1 cigarette			1 to 5 cigarettes			6 to 10 cigarettes			11 to 20 cigarettes			21 to 40 cigarettes		
	#	%	C.I.(95%)	#	%	C.I.(95%)	#	%	C.I.(95%)	#	%	C.I.(95%)	#	%	C.I.(95%)	#	%	C.I.(95%)
Low birth weight	200	52.9	43.6 - 62.1	<50	4.2	1.5 - 10.7	100	27.8	20.0 - 37.1	<50	8.3	4.4 - 15.3	<50	6.8	3.2 - 14.0	0	0.0	-
Normal birth weight	2,300	61.4	57.9 - 64.7	200	6.5	5.0 - 8.5	700	18.2	15.7 - 20.9	400	10.0	7.9 - 12.5	100	2.4	1.6 - 3.8	100	1.4	0.7 - 2.8

Smoke 3rd Trimester	None (0 cigarettes)			Less than 1 cigarette			1 to 5 cigarettes			6 to 10 cigarettes			11 to 20 cigarettes			21 to 40 cigarettes		
	#	%	C.I.(95%)	#	%	C.I.(95%)	#	%	C.I.(95%)	#	%	C.I.(95%)	#	%	C.I.(95%)	#	%	C.I.(95%)
Yes	0	0.0	-	300	15.9	12.4 - 20.2	800	48.5	43.3 - 53.9	400	24.9	20.3 - 30.1	100	7.0	4.8 - 10.2	100	3.3	1.7 - 6.4
No	2,500	100.0	-	0	0.0	-	0	0.0	-	0	0.0	-	0	0.0	-	0	0.0	-

**PRAMS Health Indicator 3-Year Aggregate Report - Number of cigarettes smoked per avg day last 3 months of pregnancy- by State;County;DOH Race-Ethnicity;PRAMS Age Group;Infant Gender;Married;Poverty Level;Income (2000-2003);Income (2004-2011);Birthweight;Smoke 3rd Trimester;Smoke Before Pregnant;WIC During Pregnancy, for the Year(s) 2000-2002;2001-2003;2002-2004;2003-2005;2004-2006;2005-2007;2006-2008;2007-2009;2008-2010;2009-2011;2010-2012;2011-2013**

*Note: Weighted counts (#) represent 3-yr averages, rounded to the nearest hundred; n/r (Not Reportable) - If the unweighted total responses for a dimension (row) is <30 that row will not be shown*

41 cigarettes or more			Weighted Total Responses (3-Yr Avg)
#	%	C.I.(95%)	#
0	0.0	-	1,000
0	0.0	-	1,100
<50	0.7	0.1 - 3.0	900
0	0.0	-	800

41 cigarettes or more			Weighted Total Responses (3-Yr Avg)
#	%	C.I.(95%)	#
0	0.0	-	300
<50	0.2	0.0 - 0.7	3,800

41 cigarettes or more			Weighted Total Responses (3-Yr Avg)
#	%	C.I.(95%)	#
<50	0.4	0.1 - 1.7	1,600
0	0.0	-	2,500

**PRAMS Health Indicator 3-Year Aggregate Report - Number of cigarettes smoked per avg day last 3 months of pregnancy- by State;County;DOH Race-Ethnicity;PRAMS Age Group;Infant Gender;Married;Poverty Level;Income (2000-2003);Income (2004-2011);Birthweight;Smoke 3rd Trimester;Smoke Before Pregnant;WIC During Pregnancy, for the Year(s) 2000-2002;2001-2003;2002-2004;2003-2005;2004-2006;2005-2007;2006-2008;2007-2009;2008-2010;2009-2011;2010-2012;2011-2013**

*Note: Weighted counts (#) represent 3-yr averages, rounded to the nearest hundred; n/r (Not Reportable) - If the unweighted total responses for a dimension (row) is <30 that row will not be shown*

**Years: 2007-2009**

Smoke Before Pregnant	None (0 cigarettes)			Less than 1 cigarette			1 to 5 cigarettes			6 to 10 cigarettes			11 to 20 cigarettes			21 to 40 cigarettes		
	#	%	C.I.(95%)	#	%	C.I.(95%)	#	%	C.I.(95%)	#	%	C.I.(95%)	#	%	C.I.(95%)	#	%	C.I.(95%)
<b>Yes</b>	2,100	57.0	53.5 - 60.4	300	6.9	5.3 - 8.9	800	21.0	18.4 - 23.9	400	10.5	8.4 - 13.1	100	3.1	2.1 - 4.5	100	1.4	0.7 - 2.8
<b>No</b>	400	95.7	85.3 - 98.8	0	0.0	-	<50	1.1	0.2 - 6.6	<50	2.7	0.4 - 16.3	0	0.0	-	<50	0.5	0.1 - 3.1

WIC During Pregnancy	None (0 cigarettes)			Less than 1 cigarette			1 to 5 cigarettes			6 to 10 cigarettes			11 to 20 cigarettes			21 to 40 cigarettes		
	#	%	C.I.(95%)	#	%	C.I.(95%)	#	%	C.I.(95%)	#	%	C.I.(95%)	#	%	C.I.(95%)	#	%	C.I.(95%)
<b>Yes</b>	1,300	55.0	50.6 - 59.3	200	7.1	5.0 - 9.8	500	21.1	17.9 - 24.7	300	11.6	8.9 - 15.0	100	3.5	2.2 - 5.7	<50	1.7	0.8 - 3.7
<b>No</b>	1,200	68.1	63.1 - 72.7	100	5.5	3.6 - 8.1	300	15.9	12.5 - 20.0	100	7.8	5.2 - 11.6	<50	1.6	0.8 - 3.2	<50	0.8	0.2 - 3.4

**PRAMS Health Indicator 3-Year Aggregate Report - Number of cigarettes smoked per avg day last 3 months of pregnancy- by State;County;DOH Race-Ethnicity;PRAMS Age Group;Infant Gender;Married;Poverty Level;Income (2000-2003);Income (2004-2011);Birthweight;Smoke 3rd Trimester;Smoke Before Pregnant;WIC During Pregnancy, for the Year(s) 2000-2002;2001-2003;2002-2004;2003-2005;2004-2006;2005-2007;2006-2008;2007-2009;2008-2010;2009-2011;2010-2012;2011-2013**

*Note: Weighted counts (#) represent 3-yr averages, rounded to the nearest hundred; n/r (Not Reportable) - If the unweighted total responses for a dimension (row) is <30 that row will not be shown*

41 cigarettes or more			Weighted Total Responses (3-Yr Avg)
#	%	C.I.(95%)	#
<50	0.2	0.0 - 0.7	3,700
0	0.0	-	400

41 cigarettes or more			Weighted Total Responses (3-Yr Avg)
#	%	C.I.(95%)	#
0	0.0	-	2,300
<50	0.3	0.1 - 1.6	1,800

**PRAMS Health Indicator 3-Year Aggregate Report - Number of cigarettes smoked per avg day last 3 months of pregnancy- by State;County;DOH Race-Ethnicity;PRAMS Age Group;Infant Gender;Married;Poverty Level;Income (2000-2003);Income (2004-2011);Birthweight;Smoke 3rd Trimester;Smoke Before Pregnant;WIC During Pregnancy, for the Year(s) 2000-2002;2001-2003;2002-2004;2003-2005;2004-2006;2005-2007;2006-2008;2007-2009;2008-2010;2009-2011;2010-2012;2011-2013**

*Note: Weighted counts (#) represent 3-yr averages, rounded to the nearest hundred; n/r (Not Reportable) - If the unweighted total responses for a dimension (row) is <30 that row will not be shown*

**Years: 2006-2008**

State	None (0 cigarettes)			Less than 1 cigarette			1 to 5 cigarettes			6 to 10 cigarettes			11 to 20 cigarettes			21 to 40 cigarettes		
	#	%	C.I.(95%)	#	%	C.I.(95%)	#	%	C.I.(95%)	#	%	C.I.(95%)	#	%	C.I.(95%)	#	%	C.I.(95%)
<b>Totals</b>	2,300	58.8	55.7 - 61.8	200	5.7	4.4 - 7.3	800	20.8	18.3 - 23.4	400	10.4	8.6 - 12.5	100	3.2	2.3 - 4.5	<50	1.1	0.6 - 2.0

County	None (0 cigarettes)			Less than 1 cigarette			1 to 5 cigarettes			6 to 10 cigarettes			11 to 20 cigarettes			21 to 40 cigarettes		
	#	%	C.I.(95%)	#	%	C.I.(95%)	#	%	C.I.(95%)	#	%	C.I.(95%)	#	%	C.I.(95%)	#	%	C.I.(95%)
<b>Hawaii</b>	400	55.4	47.5 - 63.0	<50	6.8	3.6 - 12.3	100	22.1	16.2 - 29.3	100	13.0	8.5 - 19.4	<50	1.9	0.6 - 5.6	<50	0.8	0.1 - 5.3
<b>Honolulu</b>	1,600	59.0	55.3 - 62.6	100	5.2	3.8 - 7.2	600	20.9	17.9 - 24.1	300	9.8	7.7 - 12.3	100	3.7	2.5 - 5.4	<50	1.2	0.6 - 2.4
<b>Kauai</b>	100	61.5	47.0 - 74.1	<50	2.2	0.3 - 13.3	<50	25.4	14.9 - 39.7	<50	6.8	2.3 - 18.5	<50	1.9	0.3 - 11.2	<50	2.3	0.3 - 13.6
<b>Maui</b>	300	61.4	52.0 - 70.1	<50	8.1	4.2 - 15.1	100	16.2	10.3 - 24.5	100	11.7	6.7 - 19.6	<50	2.6	0.9 - 7.4	0	0.0	-

**PRAMS Health Indicator 3-Year Aggregate Report - Number of cigarettes smoked per avg day last 3 months of pregnancy- by State;County;DOH Race-Ethnicity;PRAMS Age Group;Infant Gender;Married;Poverty Level;Income (2000-2003);Income (2004-2011);Birthweight;Smoke 3rd Trimester;Smoke Before Pregnant;WIC During Pregnancy, for the Year(s) 2000-2002;2001-2003;2002-2004;2003-2005;2004-2006;2005-2007;2006-2008;2007-2009;2008-2010;2009-2011;2010-2012;2011-2013**

*Note: Weighted counts (#) represent 3-yr averages, rounded to the nearest hundred; n/r (Not Reportable) - If the unweighted total responses for a dimension (row) is <30 that row will not be shown*

41 cigarettes or more			Weighted Total Responses (3-Yr Avg)
#	%	C.I.(95%)	#
<50	0.2	0.0 - 0.7	3,900

41 cigarettes or more			Weighted Total Responses (3-Yr Avg)
#	%	C.I.(95%)	#
0	0.0	-	600
<50	0.2	0.0 - 1.1	2,700
0	0.0	-	200
0	0.0	-	400



**PRAMS Health Indicator 3-Year Aggregate Report - Number of cigarettes smoked per avg day last 3 months of pregnancy- by State;County;DOH Race-Ethnicity;PRAMS Age Group;Infant Gender;Married;Poverty Level;Income (2000-2003);Income (2004-2011);Birthweight;Smoke 3rd Trimester;Smoke Before Pregnant;WIC During Pregnancy, for the Year(s) 2000-2002;2001-2003;2002-2004;2003-2005;2004-2006;2005-2007;2006-2008;2007-2009;2008-2010;2009-2011;2010-2012;2011-2013**

*Note: Weighted counts (#) represent 3-yr averages, rounded to the nearest hundred; n/r (Not Reportable) - If the unweighted total responses for a dimension (row) is <30 that row will not be shown*

**Years: 2006-2008**

DOH Race-Ethnicity	None (0 cigarettes)			Less than 1 cigarette			1 to 5 cigarettes			6 to 10 cigarettes			11 to 20 cigarettes			21 to 40 cigarettes		
	#	%	C.I.(95%)	#	%	C.I.(95%)	#	%	C.I.(95%)	#	%	C.I.(95%)	#	%	C.I.(95%)	#	%	C.I.(95%)
Caucasian	700	67.8	62.0 - 73.2	100	6.2	3.9 - 9.9	200	15.7	11.8 - 20.6	100	7.2	4.7 - 11.0	<50	2.7	1.3 - 5.3	<50	0.4	0.1 - 2.4
Native Hawaiian	700	48.5	43.2 - 53.8	100	6.2	4.0 - 9.4	400	23.8	19.6 - 28.7	200	15.0	11.5 - 19.2	100	4.2	2.5 - 7.1	<50	1.9	0.9 - 4.1
Chinese	n/r	n/r	n/r	n/r	n/r	n/r	n/r	n/r	n/r	n/r	n/r	n/r	n/r	n/r	n/r	n/r	n/r	n/r
Filipino	300	66.8	58.6 - 74.1	<50	2.5	0.8 - 7.1	100	19.0	13.3 - 26.4	<50	6.7	3.6 - 12.0	<50	3.6	1.6 - 8.1	<50	1.5	0.4 - 5.3
Japanese	200	62.9	52.6 - 72.2	<50	5.2	2.0 - 12.7	100	24.4	16.7 - 34.2	<50	6.5	2.8 - 14.3	<50	0.9	0.1 - 6.0	0	0.0	-
Other	400	60.2	52.1 - 67.7	<50	6.1	3.3 - 11.1	100	20.4	14.7 - 27.8	100	10.1	6.1 - 16.2	<50	2.4	0.8 - 6.9	<50	0.6	0.1 - 3.8

PRAMS Age Group	None (0 cigarettes)			Less than 1 cigarette			1 to 5 cigarettes			6 to 10 cigarettes			11 to 20 cigarettes			21 to 40 cigarettes		
	#	%	C.I.(95%)	#	%	C.I.(95%)	#	%	C.I.(95%)	#	%	C.I.(95%)	#	%	C.I.(95%)	#	%	C.I.(95%)
<20	200	55.8	45.8 - 65.3	<50	9.9	5.1 - 18.1	100	25.0	17.3 - 34.5	<50	5.6	2.4 - 12.5	<50	3.0	1.0 - 8.5	<50	0.8	0.1 - 5.1
20-24	800	64.2	58.8 - 69.3	100	5.8	3.7 - 8.9	200	17.0	13.2 - 21.6	100	9.4	6.6 - 13.2	<50	3.3	1.8 - 6.0	<50	0.3	0.1 - 2.2
25-34	1,000	56.3	51.7 - 60.7	100	4.7	3.1 - 7.1	400	23.4	19.7 - 27.5	200	10.5	8.0 - 13.7	100	3.1	1.8 - 5.1	<50	1.7	0.9 - 3.5
35+	200	56.1	46.9 - 64.9	<50	4.9	2.2 - 10.5	100	16.7	10.8 - 25.0	100	17.8	11.7 - 26.1	<50	3.7	1.4 - 9.0	<50	0.8	0.1 - 5.0

**PRAMS Health Indicator 3-Year Aggregate Report - Number of cigarettes smoked per avg day last 3 months of pregnancy- by State;County;DOH Race-Ethnicity;PRAMS Age Group;Infant Gender;Married;Poverty Level;Income (2000-2003);Income (2004-2011);Birthweight;Smoke 3rd Trimester;Smoke Before Pregnant;WIC During Pregnancy, for the Year(s) 2000-2002;2001-2003;2002-2004;2003-2005;2004-2006;2005-2007;2006-2008;2007-2009;2008-2010;2009-2011;2010-2012;2011-2013**

*Note: Weighted counts (#) represent 3-yr averages, rounded to the nearest hundred; n/r (Not Reportable) - If the unweighted total responses for a dimension (row) is <30 that row will not be shown*

41 cigarettes or more			Weighted Total Responses (3-Yr Avg)
#	%	C.I.(95%)	#
0	0.0	-	1,000
<50	0.3	0.0 - 2.1	1,500
n/r	n/r	n/r	<50
0	0.0	-	500
0	0.0	-	400
<50	0.2	0.0 - 1.1	600

41 cigarettes or more			Weighted Total Responses (3-Yr Avg)
#	%	C.I.(95%)	#
0	0.0	-	400
0	0.0	-	1,300
<50	0.3	0.1 - 1.5	1,800
0	0.0	-	400

**PRAMS Health Indicator 3-Year Aggregate Report - Number of cigarettes smoked per avg day last 3 months of pregnancy- by State;County;DOH Race-Ethnicity;PRAMS Age Group;Infant Gender;Married;Poverty Level;Income (2000-2003);Income (2004-2011);Birthweight;Smoke 3rd Trimester;Smoke Before Pregnant;WIC During Pregnancy, for the Year(s) 2000-2002;2001-2003;2002-2004;2003-2005;2004-2006;2005-2007;2006-2008;2007-2009;2008-2010;2009-2011;2010-2012;2011-2013**

*Note: Weighted counts (#) represent 3-yr averages, rounded to the nearest hundred; n/r (Not Reportable) - If the unweighted total responses for a dimension (row) is <30 that row will not be shown*

**Years: 2006-2008**

Infant Gender	None (0 cigarettes)			Less than 1 cigarette			1 to 5 cigarettes			6 to 10 cigarettes			11 to 20 cigarettes			21 to 40 cigarettes		
	#	%	C.I.(95%)	#	%	C.I.(95%)	#	%	C.I.(95%)	#	%	C.I.(95%)	#	%	C.I.(95%)	#	%	C.I.(95%)
<b>Male</b>	1,200	60.0	55.7 - 64.1	100	6.0	4.2 - 8.4	400	19.6	16.3 - 23.3	200	10.1	7.8 - 13.0	100	3.4	2.2 - 5.4	<50	0.9	0.3 - 2.2
<b>Female</b>	1,100	57.5	53.0 - 61.9	100	5.3	3.6 - 7.8	400	22.0	18.5 - 26.0	200	10.7	8.1 - 13.9	100	2.9	1.7 - 4.9	<50	1.3	0.6 - 2.9

Married	None (0 cigarettes)			Less than 1 cigarette			1 to 5 cigarettes			6 to 10 cigarettes			11 to 20 cigarettes			21 to 40 cigarettes		
	#	%	C.I.(95%)	#	%	C.I.(95%)	#	%	C.I.(95%)	#	%	C.I.(95%)	#	%	C.I.(95%)	#	%	C.I.(95%)
<b>Yes</b>	1,100	65.7	61.3 - 69.9	100	4.7	3.1 - 7.0	300	17.1	13.9 - 20.9	200	8.8	6.5 - 11.7	<50	2.7	1.6 - 4.6	<50	0.9	0.4 - 2.3
<b>No</b>	1,200	53.3	49.0 - 57.5	100	6.4	4.6 - 8.9	500	23.6	20.2 - 27.5	300	11.6	9.1 - 14.7	100	3.6	2.3 - 5.5	<50	1.2	0.6 - 2.7

Poverty Level	None (0 cigarettes)			Less than 1 cigarette			1 to 5 cigarettes			6 to 10 cigarettes			11 to 20 cigarettes			21 to 40 cigarettes		
	#	%	C.I.(95%)	#	%	C.I.(95%)	#	%	C.I.(95%)	#	%	C.I.(95%)	#	%	C.I.(95%)	#	%	C.I.(95%)
<b>0-130%</b>	900	46.3	41.9 - 50.8	100	6.0	4.2 - 8.6	500	27.5	23.7 - 31.7	300	13.9	11.1 - 17.4	100	4.2	2.7 - 6.5	<50	2.0	1.1 - 3.7
<b>131-185%</b>	400	63.3	55.2 - 70.7	<50	5.4	2.7 - 10.7	100	17.0	11.8 - 24.0	100	10.7	6.7 - 16.9	<50	2.1	0.7 - 6.0	<50	0.6	0.1 - 4.0
<b>186+%</b>	900	75.0	69.9 - 79.6	100	5.6	3.5 - 8.7	100	11.5	8.4 - 15.7	100	5.2	3.2 - 8.3	<50	2.6	1.3 - 5.0	0	0.0	-

**PRAMS Health Indicator 3-Year Aggregate Report - Number of cigarettes smoked per avg day last 3 months of pregnancy- by State;County;DOH Race-Ethnicity;PRAMS Age Group;Infant Gender;Married;Poverty Level;Income (2000-2003);Income (2004-2011);Birthweight;Smoke 3rd Trimester;Smoke Before Pregnant;WIC During Pregnancy, for the Year(s) 2000-2002;2001-2003;2002-2004;2003-2005;2004-2006;2005-2007;2006-2008;2007-2009;2008-2010;2009-2011;2010-2012;2011-2013**

*Note: Weighted counts (#) represent 3-yr averages, rounded to the nearest hundred; n/r (Not Reportable) - If the unweighted total responses for a dimension (row) is <30 that row will not be shown*

41 cigarettes or more			Weighted Total Responses (3-Yr Avg)
#	%	C.I.(95%)	#
<50	0.1	0.0 - 0.3	2,100
<50	0.3	0.0 - 1.7	1,900

41 cigarettes or more			Weighted Total Responses (3-Yr Avg)
#	%	C.I.(95%)	#
<50	0.1	0.0 - 0.4	1,700
<50	0.2	0.0 - 1.4	2,200

41 cigarettes or more			Weighted Total Responses (3-Yr Avg)
#	%	C.I.(95%)	#
0	0.0	-	2,000
<50	0.8	0.1 - 5.3	600
<50	0.1	0.0 - 0.6	1,100

**PRAMS Health Indicator 3-Year Aggregate Report - Number of cigarettes smoked per avg day last 3 months of pregnancy- by State;County;DOH Race-Ethnicity;PRAMS Age Group;Infant Gender;Married;Poverty Level;Income (2000-2003);Income (2004-2011);Birthweight;Smoke 3rd Trimester;Smoke Before Pregnant;WIC During Pregnancy, for the Year(s) 2000-2002;2001-2003;2002-2004;2003-2005;2004-2006;2005-2007;2006-2008;2007-2009;2008-2010;2009-2011;2010-2012;2011-2013**

*Note: Weighted counts (#) represent 3-yr averages, rounded to the nearest hundred; n/r (Not Reportable) - If the unweighted total responses for a dimension (row) is <30 that row will not be shown*

**Years: 2006-2008**

Income (2004-2011)	None (0 cigarettes)			Less than 1 cigarette			1 to 5 cigarettes			6 to 10 cigarettes			11 to 20 cigarettes			21 to 40 cigarettes		
	#	%	C.I.(95%)	#	%	C.I.(95%)	#	%	C.I.(95%)	#	%	C.I.(95%)	#	%	C.I.(95%)	#	%	C.I.(95%)
<\$10,000	400	40.5	34.3 - 47.0	100	6.0	3.4 - 10.1	300	29.7	24.1 - 36.0	200	15.7	11.5 - 21.1	<50	4.5	2.4 - 8.1	<50	3.7	1.9 - 7.1
\$10,000-\$24,999	600	56.0	50.0 - 61.8	100	5.6	3.4 - 9.0	300	23.5	18.8 - 29.0	100	10.1	7.0 - 14.4	100	4.8	2.8 - 8.1	0	0.0	-
\$25,000-\$49,999	600	66.9	60.7 - 72.5	100	5.9	3.5 - 9.8	100	13.7	9.9 - 18.5	100	10.9	7.5 - 15.6	<50	1.2	0.4 - 3.6	<50	0.7	0.2 - 2.8
>=\$50,000	500	73.6	67.0 - 79.3	<50	5.6	3.2 - 9.7	100	14.0	9.6 - 19.8	<50	4.2	2.2 - 8.0	<50	2.6	1.1 - 5.9	0	0.0	-

Birthweight	None (0 cigarettes)			Less than 1 cigarette			1 to 5 cigarettes			6 to 10 cigarettes			11 to 20 cigarettes			21 to 40 cigarettes		
	#	%	C.I.(95%)	#	%	C.I.(95%)	#	%	C.I.(95%)	#	%	C.I.(95%)	#	%	C.I.(95%)	#	%	C.I.(95%)
Low birth weight	100	42.4	31.8 - 53.6	<50	3.2	0.8 - 11.5	100	35.8	25.8 - 47.1	<50	12.9	7.1 - 22.3	<50	5.8	2.3 - 14.1	0	0.0	-
Normal birth weight	2,200	60.2	57.0 - 63.3	200	5.9	4.5 - 7.6	700	19.5	17.0 - 22.2	400	10.1	8.3 - 12.3	100	3.0	2.0 - 4.3	<50	1.2	0.6 - 2.1

Smoke 3rd Trimester	None (0 cigarettes)			Less than 1 cigarette			1 to 5 cigarettes			6 to 10 cigarettes			11 to 20 cigarettes			21 to 40 cigarettes		
	#	%	C.I.(95%)	#	%	C.I.(95%)	#	%	C.I.(95%)	#	%	C.I.(95%)	#	%	C.I.(95%)	#	%	C.I.(95%)
Yes	0	0.0	-	200	13.7	10.7 - 17.5	800	50.4	45.5 - 55.3	400	25.2	21.1 - 29.7	100	7.7	5.5 - 10.8	<50	2.6	1.4 - 4.7
No	2,300	100.0	-	0	0.0	-	0	0.0	-	0	0.0	-	0	0.0	-	0	0.0	-

**PRAMS Health Indicator 3-Year Aggregate Report - Number of cigarettes smoked per avg day last 3 months of pregnancy- by State;County;DOH Race-Ethnicity;PRAMS Age Group;Infant Gender;Married;Poverty Level;Income (2000-2003);Income (2004-2011);Birthweight;Smoke 3rd Trimester;Smoke Before Pregnant;WIC During Pregnancy, for the Year(s) 2000-2002;2001-2003;2002-2004;2003-2005;2004-2006;2005-2007;2006-2008;2007-2009;2008-2010;2009-2011;2010-2012;2011-2013**

*Note: Weighted counts (#) represent 3-yr averages, rounded to the nearest hundred; n/r (Not Reportable) - If the unweighted total responses for a dimension (row) is <30 that row will not be shown*

41 cigarettes or more			Weighted Total Responses (3-Yr Avg)
#	%	C.I.(95%)	#
0	0.0	-	1,000
0	0.0	-	1,100
<50	0.6	0.1 - 3.0	900
0	0.0	-	700

41 cigarettes or more			Weighted Total Responses (3-Yr Avg)
#	%	C.I.(95%)	#
0	0.0	-	300
<50	0.2	0.0 - 0.8	3,600

41 cigarettes or more			Weighted Total Responses (3-Yr Avg)
#	%	C.I.(95%)	#
<50	0.4	0.1 - 1.7	1,600
0	0.0	-	2,300

**PRAMS Health Indicator 3-Year Aggregate Report - Number of cigarettes smoked per avg day last 3 months of pregnancy- by State;County;DOH Race-Ethnicity;PRAMS Age Group;Infant Gender;Married;Poverty Level;Income (2000-2003);Income (2004-2011);Birthweight;Smoke 3rd Trimester;Smoke Before Pregnant;WIC During Pregnancy, for the Year(s) 2000-2002;2001-2003;2002-2004;2003-2005;2004-2006;2005-2007;2006-2008;2007-2009;2008-2010;2009-2011;2010-2012;2011-2013**

*Note: Weighted counts (#) represent 3-yr averages, rounded to the nearest hundred; n/r (Not Reportable) - If the unweighted total responses for a dimension (row) is <30 that row will not be shown*

**Years: 2006-2008**

Smoke Before Pregnant	None (0 cigarettes)			Less than 1 cigarette			1 to 5 cigarettes			6 to 10 cigarettes			11 to 20 cigarettes			21 to 40 cigarettes		
	#	%	C.I.(95%)	#	%	C.I.(95%)	#	%	C.I.(95%)	#	%	C.I.(95%)	#	%	C.I.(95%)	#	%	C.I.(95%)
<b>Yes</b>	2,100	56.2	53.0 - 59.4	200	6.0	4.7 - 7.8	800	22.0	19.4 - 24.8	400	11.0	9.1 - 13.3	100	3.4	2.4 - 4.8	<50	1.2	0.6 - 2.1
<b>No</b>	200	98.3	89.8 - 99.7	0	0.0	-	<50	1.7	0.3 - 10.2	0	0.0	-	0	0.0	-	0	0.0	-

WIC During Pregnancy	None (0 cigarettes)			Less than 1 cigarette			1 to 5 cigarettes			6 to 10 cigarettes			11 to 20 cigarettes			21 to 40 cigarettes		
	#	%	C.I.(95%)	#	%	C.I.(95%)	#	%	C.I.(95%)	#	%	C.I.(95%)	#	%	C.I.(95%)	#	%	C.I.(95%)
<b>Yes</b>	1,200	53.7	49.4 - 57.9	100	5.7	4.0 - 8.1	500	23.0	19.6 - 26.8	300	12.5	9.9 - 15.6	100	3.6	2.3 - 5.6	<50	1.5	0.7 - 3.0
<b>No</b>	1,100	65.8	61.2 - 70.0	100	5.8	4.0 - 8.4	300	17.2	14.0 - 21.0	100	7.8	5.6 - 10.7	<50	2.5	1.3 - 4.4	<50	0.6	0.2 - 1.8

**PRAMS Health Indicator 3-Year Aggregate Report - Number of cigarettes smoked per avg day last 3 months of pregnancy- by State;County;DOH Race-Ethnicity;PRAMS Age Group;Infant Gender;Married;Poverty Level;Income (2000-2003);Income (2004-2011);Birthweight;Smoke 3rd Trimester;Smoke Before Pregnant;WIC During Pregnancy, for the Year(s) 2000-2002;2001-2003;2002-2004;2003-2005;2004-2006;2005-2007;2006-2008;2007-2009;2008-2010;2009-2011;2010-2012;2011-2013**

*Note: Weighted counts (#) represent 3-yr averages, rounded to the nearest hundred; n/r (Not Reportable) - If the unweighted total responses for a dimension (row) is <30 that row will not be shown*

41 cigarettes or more			Weighted Total Responses (3-Yr Avg)
#	%	C.I.(95%)	#
<50	0.2	0.0 - 0.8	3,700
0	0.0	-	200

41 cigarettes or more			Weighted Total Responses (3-Yr Avg)
#	%	C.I.(95%)	#
0	0.0	-	2,200
<50	0.4	0.1 - 1.6	1,700



**PRAMS Health Indicator 3-Year Aggregate Report - Number of cigarettes smoked per avg day last 3 months of pregnancy- by State;County;DOH Race-Ethnicity;PRAMS Age Group;Infant Gender;Married;Poverty Level;Income (2000-2003);Income (2004-2011);Birthweight;Smoke 3rd Trimester;Smoke Before Pregnant;WIC During Pregnancy, for the Year(s) 2000-2002;2001-2003;2002-2004;2003-2005;2004-2006;2005-2007;2006-2008;2007-2009;2008-2010;2009-2011;2010-2012;2011-2013**

*Note: Weighted counts (#) represent 3-yr averages, rounded to the nearest hundred; n/r (Not Reportable) - If the unweighted total responses for a dimension (row) is <30 that row will not be shown*

**Years: 2005-2007**

State	None (0 cigarettes)			Less than 1 cigarette			1 to 5 cigarettes			6 to 10 cigarettes			11 to 20 cigarettes			21 to 40 cigarettes		
	#	%	C.I.(95%)	#	%	C.I.(95%)	#	%	C.I.(95%)	#	%	C.I.(95%)	#	%	C.I.(95%)	#	%	C.I.(95%)
<b>Totals</b>	2,400	60.6	57.6 - 63.5	200	5.4	4.1 - 7.0	800	19.4	17.1 - 21.9	400	9.9	8.2 - 11.9	100	3.1	2.2 - 4.4	100	1.3	0.8 - 2.2

County	None (0 cigarettes)			Less than 1 cigarette			1 to 5 cigarettes			6 to 10 cigarettes			11 to 20 cigarettes			21 to 40 cigarettes		
	#	%	C.I.(95%)	#	%	C.I.(95%)	#	%	C.I.(95%)	#	%	C.I.(95%)	#	%	C.I.(95%)	#	%	C.I.(95%)
<b>Hawaii</b>	400	56.2	48.3 - 63.7	<50	4.2	1.8 - 9.4	100	21.0	15.4 - 28.0	100	13.6	9.0 - 20.0	<50	3.5	1.6 - 7.8	<50	1.5	0.4 - 5.5
<b>Honolulu</b>	1,600	60.9	57.2 - 64.4	100	5.5	4.0 - 7.4	500	19.0	16.3 - 22.1	300	9.5	7.5 - 12.0	100	3.4	2.2 - 5.1	<50	1.4	0.7 - 2.6
<b>Kauai</b>	100	65.4	51.7 - 76.9	<50	3.1	0.8 - 11.1	<50	23.1	13.6 - 36.5	<50	6.3	2.1 - 17.5	0	0.0	-	<50	2.1	0.3 - 12.4
<b>Maui</b>	300	62.9	53.4 - 71.4	<50	7.7	3.9 - 14.6	100	17.6	11.5 - 26.0	<50	8.5	4.4 - 15.8	<50	2.6	0.9 - 7.5	0	0.0	-

**PRAMS Health Indicator 3-Year Aggregate Report - Number of cigarettes smoked per avg day last 3 months of pregnancy- by State;County;DOH Race-Ethnicity;PRAMS Age Group;Infant Gender;Married;Poverty Level;Income (2000-2003);Income (2004-2011);Birthweight;Smoke 3rd Trimester;Smoke Before Pregnant;WIC During Pregnancy, for the Year(s) 2000-2002;2001-2003;2002-2004;2003-2005;2004-2006;2005-2007;2006-2008;2007-2009;2008-2010;2009-2011;2010-2012;2011-2013**

*Note: Weighted counts (#) represent 3-yr averages, rounded to the nearest hundred; n/r (Not Reportable) - If the unweighted total responses for a dimension (row) is <30 that row will not be shown*

41 cigarettes or more			Weighted Total Responses (3-Yr Avg)
#	%	C.I.(95%)	#
<50	0.3	0.1 - 0.8	4,000

41 cigarettes or more			Weighted Total Responses (3-Yr Avg)
#	%	C.I.(95%)	#
0	0.0	-	600
<50	0.3	0.1 - 1.0	2,700
0	0.0	-	200
<50	0.8	0.1 - 4.9	400

**PRAMS Health Indicator 3-Year Aggregate Report - Number of cigarettes smoked per avg day last 3 months of pregnancy- by State;County;DOH Race-Ethnicity;PRAMS Age Group;Infant Gender;Married;Poverty Level;Income (2000-2003);Income (2004-2011);Birthweight;Smoke 3rd Trimester;Smoke Before Pregnant;WIC During Pregnancy, for the Year(s) 2000-2002;2001-2003;2002-2004;2003-2005;2004-2006;2005-2007;2006-2008;2007-2009;2008-2010;2009-2011;2010-2012;2011-2013**

*Note: Weighted counts (#) represent 3-yr averages, rounded to the nearest hundred; n/r (Not Reportable) - If the unweighted total responses for a dimension (row) is <30 that row will not be shown*

**Years: 2005-2007**

DOH Race-Ethnicity	None (0 cigarettes)			Less than 1 cigarette			1 to 5 cigarettes			6 to 10 cigarettes			11 to 20 cigarettes			21 to 40 cigarettes		
	#	%	C.I.(95%)	#	%	C.I.(95%)	#	%	C.I.(95%)	#	%	C.I.(95%)	#	%	C.I.(95%)	#	%	C.I.(95%)
<b>Caucasian</b>	700	69.5	63.7 - 74.7	100	6.1	3.8 - 9.7	100	14.6	10.8 - 19.3	100	7.6	5.0 - 11.4	<50	1.1	0.4 - 3.3	<50	0.8	0.2 - 2.9
<b>Native Hawaiian</b>	800	52.7	47.4 - 57.9	100	4.5	2.7 - 7.4	300	21.4	17.4 - 26.1	200	14.2	10.9 - 18.2	100	4.6	2.8 - 7.6	<50	2.3	1.1 - 4.6
<b>Chinese</b>	n/r	n/r	n/r	n/r	n/r	n/r	n/r	n/r	n/r	n/r	n/r	n/r	n/r	n/r	n/r	n/r	n/r	n/r
<b>Filipino</b>	300	65.0	57.2 - 72.1	<50	5.0	2.5 - 9.7	100	22.0	16.1 - 29.2	<50	5.4	2.8 - 10.1	<50	2.0	0.7 - 5.7	<50	0.7	0.1 - 4.2
<b>Japanese</b>	300	65.6	56.3 - 73.9	<50	5.5	2.4 - 12.4	100	17.2	11.2 - 25.4	<50	6.5	3.0 - 13.2	<50	4.4	1.9 - 9.8	<50	0.8	0.1 - 5.1
<b>Other</b>	300	57.8	49.6 - 65.5	<50	6.7	3.7 - 11.7	100	22.0	15.9 - 29.5	100	9.6	5.6 - 15.8	<50	2.5	0.8 - 7.2	<50	0.7	0.1 - 4.2

PRAMS Age Group	None (0 cigarettes)			Less than 1 cigarette			1 to 5 cigarettes			6 to 10 cigarettes			11 to 20 cigarettes			21 to 40 cigarettes		
	#	%	C.I.(95%)	#	%	C.I.(95%)	#	%	C.I.(95%)	#	%	C.I.(95%)	#	%	C.I.(95%)	#	%	C.I.(95%)
<b>&lt;20</b>	300	65.6	55.6 - 74.3	<50	9.8	5.1 - 18.0	100	19.3	12.7 - 28.4	<50	3.6	1.2 - 10.1	<50	1.7	0.5 - 6.3	0	0.0	-
<b>20-24</b>	900	64.3	59.1 - 69.2	100	5.1	3.2 - 8.0	200	17.2	13.5 - 21.6	100	9.0	6.4 - 12.6	<50	3.4	1.9 - 6.1	<50	0.7	0.2 - 2.7
<b>25-34</b>	1,000	57.6	53.1 - 61.9	100	4.2	2.8 - 6.4	400	22.5	19.0 - 26.5	200	10.3	7.8 - 13.5	100	2.8	1.6 - 4.9	<50	2.2	1.2 - 4.0
<b>35+</b>	200	56.3	47.0 - 65.1	<50	6.7	3.4 - 12.8	100	12.8	7.8 - 20.3	100	17.5	11.4 - 25.8	<50	5.1	2.2 - 11.3	<50	0.8	0.1 - 5.1

**PRAMS Health Indicator 3-Year Aggregate Report - Number of cigarettes smoked per avg day last 3 months of pregnancy- by State;County;DOH Race-Ethnicity;PRAMS Age Group;Infant Gender;Married;Poverty Level;Income (2000-2003);Income (2004-2011);Birthweight;Smoke 3rd Trimester;Smoke Before Pregnant;WIC During Pregnancy, for the Year(s) 2000-2002;2001-2003;2002-2004;2003-2005;2004-2006;2005-2007;2006-2008;2007-2009;2008-2010;2009-2011;2010-2012;2011-2013**

*Note: Weighted counts (#) represent 3-yr averages, rounded to the nearest hundred; n/r (Not Reportable) - If the unweighted total responses for a dimension (row) is <30 that row will not be shown*

41 cigarettes or more			Weighted Total Responses (3-Yr Avg)
#	%	C.I.(95%)	#
<50	0.3	0.1 - 2.2	1,000
<50	0.3	0.0 - 1.8	1,500
n/r	n/r	n/r	<50
0	0.0	-	500
0	0.0	-	400
<50	0.9	0.2 - 3.6	500

41 cigarettes or more			Weighted Total Responses (3-Yr Avg)
#	%	C.I.(95%)	#
0	0.0	-	400
<50	0.3	0.0 - 1.6	1,400
<50	0.3	0.1 - 1.3	1,800
<50	0.9	0.1 - 5.4	400

**PRAMS Health Indicator 3-Year Aggregate Report - Number of cigarettes smoked per avg day last 3 months of pregnancy- by State;County;DOH Race-Ethnicity;PRAMS Age Group;Infant Gender;Married;Poverty Level;Income (2000-2003);Income (2004-2011);Birthweight;Smoke 3rd Trimester;Smoke Before Pregnant;WIC During Pregnancy, for the Year(s) 2000-2002;2001-2003;2002-2004;2003-2005;2004-2006;2005-2007;2006-2008;2007-2009;2008-2010;2009-2011;2010-2012;2011-2013**

*Note: Weighted counts (#) represent 3-yr averages, rounded to the nearest hundred; n/r (Not Reportable) - If the unweighted total responses for a dimension (row) is <30 that row will not be shown*

**Years: 2005-2007**

Infant Gender	None (0 cigarettes)			Less than 1 cigarette			1 to 5 cigarettes			6 to 10 cigarettes			11 to 20 cigarettes			21 to 40 cigarettes		
	#	%	C.I.(95%)	#	%	C.I.(95%)	#	%	C.I.(95%)	#	%	C.I.(95%)	#	%	C.I.(95%)	#	%	C.I.(95%)
<b>Male</b>	1,200	60.0	55.7 - 64.1	100	5.9	4.1 - 8.3	400	19.3	16.1 - 22.9	200	8.9	6.8 - 11.7	100	4.1	2.7 - 6.2	<50	1.5	0.7 - 3.0
<b>Female</b>	1,200	61.3	56.9 - 65.5	100	4.9	3.3 - 7.2	400	19.5	16.3 - 23.2	200	10.9	8.4 - 14.0	<50	2.2	1.2 - 4.0	<50	1.1	0.5 - 2.6

Married	None (0 cigarettes)			Less than 1 cigarette			1 to 5 cigarettes			6 to 10 cigarettes			11 to 20 cigarettes			21 to 40 cigarettes		
	#	%	C.I.(95%)	#	%	C.I.(95%)	#	%	C.I.(95%)	#	%	C.I.(95%)	#	%	C.I.(95%)	#	%	C.I.(95%)
<b>Yes</b>	1,200	67.6	63.1 - 71.7	100	4.5	3.0 - 6.9	300	14.7	11.7 - 18.2	100	8.7	6.5 - 11.7	<50	2.7	1.5 - 4.6	<50	1.1	0.5 - 2.6
<b>No</b>	1,300	55.4	51.3 - 59.4	100	6.0	4.3 - 8.3	500	22.9	19.6 - 26.6	200	10.7	8.4 - 13.6	100	3.5	2.2 - 5.4	<50	1.4	0.7 - 2.9

Poverty Level	None (0 cigarettes)			Less than 1 cigarette			1 to 5 cigarettes			6 to 10 cigarettes			11 to 20 cigarettes			21 to 40 cigarettes		
	#	%	C.I.(95%)	#	%	C.I.(95%)	#	%	C.I.(95%)	#	%	C.I.(95%)	#	%	C.I.(95%)	#	%	C.I.(95%)
<b>0-130%</b>	1,000	50.9	46.6 - 55.3	100	5.1	3.5 - 7.5	500	24.8	21.2 - 28.7	300	12.6	10.0 - 15.9	100	4.2	2.7 - 6.4	<50	2.2	1.2 - 4.0
<b>131-185%</b>	300	63.8	55.3 - 71.5	<50	5.4	2.6 - 10.9	100	16.9	11.5 - 24.1	100	10.1	5.9 - 16.7	<50	2.5	0.8 - 7.1	<50	0.7	0.1 - 4.6
<b>186+%</b>	900	73.6	68.6 - 78.1	100	6.3	4.1 - 9.4	100	11.5	8.5 - 15.5	100	5.5	3.5 - 8.6	<50	2.4	1.2 - 4.8	<50	0.3	0.0 - 1.8

**PRAMS Health Indicator 3-Year Aggregate Report - Number of cigarettes smoked per avg day last 3 months of pregnancy- by State;County;DOH Race-Ethnicity;PRAMS Age Group;Infant Gender;Married;Poverty Level;Income (2000-2003);Income (2004-2011);Birthweight;Smoke 3rd Trimester;Smoke Before Pregnant;WIC During Pregnancy, for the Year(s) 2000-2002;2001-2003;2002-2004;2003-2005;2004-2006;2005-2007;2006-2008;2007-2009;2008-2010;2009-2011;2010-2012;2011-2013**

*Note: Weighted counts (#) represent 3-yr averages, rounded to the nearest hundred; n/r (Not Reportable) - If the unweighted total responses for a dimension (row) is <30 that row will not be shown*

41 cigarettes or more			Weighted Total Responses (3-Yr Avg)
#	%	C.I.(95%)	#
<50	0.4	0.1 - 1.4	2,000
<50	0.2	0.0 - 1.1	1,900

41 cigarettes or more			Weighted Total Responses (3-Yr Avg)
#	%	C.I.(95%)	#
<50	0.7	0.3 - 1.9	1,700
0	0.0	-	2,300

41 cigarettes or more			Weighted Total Responses (3-Yr Avg)
#	%	C.I.(95%)	#
<50	0.2	0.0 - 1.3	2,000
<50	0.7	0.1 - 4.3	500
<50	0.4	0.1 - 1.6	1,200

**PRAMS Health Indicator 3-Year Aggregate Report - Number of cigarettes smoked per avg day last 3 months of pregnancy- by State;County;DOH Race-Ethnicity;PRAMS Age Group;Infant Gender;Married;Poverty Level;Income (2000-2003);Income (2004-2011);Birthweight;Smoke 3rd Trimester;Smoke Before Pregnant;WIC During Pregnancy, for the Year(s) 2000-2002;2001-2003;2002-2004;2003-2005;2004-2006;2005-2007;2006-2008;2007-2009;2008-2010;2009-2011;2010-2012;2011-2013**

*Note: Weighted counts (#) represent 3-yr averages, rounded to the nearest hundred; n/r (Not Reportable) - If the unweighted total responses for a dimension (row) is <30 that row will not be shown*

**Years: 2005-2007**

Income (2004-2011)	None (0 cigarettes)			Less than 1 cigarette			1 to 5 cigarettes			6 to 10 cigarettes			11 to 20 cigarettes			21 to 40 cigarettes		
	#	%	C.I.(95%)	#	%	C.I.(95%)	#	%	C.I.(95%)	#	%	C.I.(95%)	#	%	C.I.(95%)	#	%	C.I.(95%)
<\$10,000	500	45.5	39.5 - 51.5	100	6.1	3.7 - 9.9	300	26.3	21.3 - 31.9	200	14.4	10.6 - 19.3	<50	4.2	2.3 - 7.6	<50	3.5	1.8 - 6.7
\$10,000-\$24,999	600	58.2	52.2 - 63.9	<50	4.8	2.8 - 8.0	200	22.1	17.5 - 27.5	100	9.4	6.4 - 13.6	<50	4.7	2.7 - 8.2	<50	0.4	0.1 - 2.5
\$25,000-\$49,999	600	68.5	62.4 - 74.1	100	5.7	3.4 - 9.6	100	12.5	9.0 - 17.2	100	10.4	7.1 - 15.0	<50	1.5	0.5 - 4.5	<50	0.8	0.2 - 2.8
>=\$50,000	500	73.6	67.0 - 79.2	<50	5.7	3.2 - 9.9	100	13.3	9.2 - 19.0	<50	4.2	2.1 - 8.1	<50	2.3	0.9 - 5.4	<50	0.5	0.1 - 3.0

Birthweight	None (0 cigarettes)			Less than 1 cigarette			1 to 5 cigarettes			6 to 10 cigarettes			11 to 20 cigarettes			21 to 40 cigarettes		
	#	%	C.I.(95%)	#	%	C.I.(95%)	#	%	C.I.(95%)	#	%	C.I.(95%)	#	%	C.I.(95%)	#	%	C.I.(95%)
Low birth weight	100	43.0	32.8 - 54.0	<50	7.6	3.4 - 16.0	100	29.8	20.8 - 40.6	<50	13.8	7.8 - 23.2	<50	4.7	1.6 - 13.1	0	0.0	-
Normal birth weight	2,300	62.2	59.0 - 65.2	200	5.2	3.9 - 6.8	700	18.5	16.1 - 21.1	300	9.5	7.8 - 11.6	100	3.0	2.1 - 4.3	100	1.4	0.8 - 2.4

Smoke 3rd Trimester	None (0 cigarettes)			Less than 1 cigarette			1 to 5 cigarettes			6 to 10 cigarettes			11 to 20 cigarettes			21 to 40 cigarettes		
	#	%	C.I.(95%)	#	%	C.I.(95%)	#	%	C.I.(95%)	#	%	C.I.(95%)	#	%	C.I.(95%)	#	%	C.I.(95%)
Yes	0	0.0	-	200	13.6	10.6 - 17.4	800	49.2	44.3 - 54.1	400	25.1	21.0 - 29.6	100	8.0	5.6 - 11.1	100	3.3	1.9 - 5.6
No	2,400	100.0	-	0	0.0	-	0	0.0	-	0	0.0	-	0	0.0	-	0	0.0	-

**PRAMS Health Indicator 3-Year Aggregate Report - Number of cigarettes smoked per avg day last 3 months of pregnancy- by State;County;DOH Race-Ethnicity;PRAMS Age Group;Infant Gender;Married;Poverty Level;Income (2000-2003);Income (2004-2011);Birthweight;Smoke 3rd Trimester;Smoke Before Pregnant;WIC During Pregnancy, for the Year(s) 2000-2002;2001-2003;2002-2004;2003-2005;2004-2006;2005-2007;2006-2008;2007-2009;2008-2010;2009-2011;2010-2012;2011-2013**

*Note: Weighted counts (#) represent 3-yr averages, rounded to the nearest hundred; n/r (Not Reportable) - If the unweighted total responses for a dimension (row) is <30 that row will not be shown*

41 cigarettes or more			Weighted Total Responses (3-Yr Avg)
#	%	C.I.(95%)	#
0	0.0	-	1,100
<50	0.4	0.1 - 2.6	1,000
<50	0.5	0.1 - 2.1	900
<50	0.5	0.1 - 3.0	700

41 cigarettes or more			Weighted Total Responses (3-Yr Avg)
#	%	C.I.(95%)	#
<50	1.1	0.2 - 6.6	300
<50	0.2	0.1 - 0.8	3,700

41 cigarettes or more			Weighted Total Responses (3-Yr Avg)
#	%	C.I.(95%)	#
<50	0.8	0.3 - 2.1	1,600
0	0.0	-	2,400



**PRAMS Health Indicator 3-Year Aggregate Report - Number of cigarettes smoked per avg day last 3 months of pregnancy- by State;County;DOH Race-Ethnicity;PRAMS Age Group;Infant Gender;Married;Poverty Level;Income (2000-2003);Income (2004-2011);Birthweight;Smoke 3rd Trimester;Smoke Before Pregnant;WIC During Pregnancy, for the Year(s) 2000-2002;2001-2003;2002-2004;2003-2005;2004-2006;2005-2007;2006-2008;2007-2009;2008-2010;2009-2011;2010-2012;2011-2013**

*Note: Weighted counts (#) represent 3-yr averages, rounded to the nearest hundred; n/r (Not Reportable) - If the unweighted total responses for a dimension (row) is <30 that row will not be shown*

**Years: 2005-2007**

Smoke Before Pregnant	None (0 cigarettes)			Less than 1 cigarette			1 to 5 cigarettes			6 to 10 cigarettes			11 to 20 cigarettes			21 to 40 cigarettes		
	#	%	C.I.(95%)	#	%	C.I.(95%)	#	%	C.I.(95%)	#	%	C.I.(95%)	#	%	C.I.(95%)	#	%	C.I.(95%)
<b>Yes</b>	2,200	58.2	55.1 - 61.3	200	5.6	4.3 - 7.3	800	20.5	18.0 - 23.2	400	10.5	8.7 - 12.7	100	3.4	2.4 - 4.7	100	1.4	0.8 - 2.4
<b>No</b>	200	96.6	88.1 - 99.1	0	0.0	-	<50	3.4	0.9 - 11.9	0	0.0	-	0	0.0	-	0	0.0	-

WIC During Pregnancy	None (0 cigarettes)			Less than 1 cigarette			1 to 5 cigarettes			6 to 10 cigarettes			11 to 20 cigarettes			21 to 40 cigarettes		
	#	%	C.I.(95%)	#	%	C.I.(95%)	#	%	C.I.(95%)	#	%	C.I.(95%)	#	%	C.I.(95%)	#	%	C.I.(95%)
<b>Yes</b>	1,200	55.0	50.8 - 59.1	100	5.7	4.0 - 8.1	500	22.1	18.8 - 25.8	200	11.4	9.0 - 14.4	100	3.5	2.2 - 5.4	<50	1.9	1.0 - 3.6
<b>No</b>	1,200	67.6	63.2 - 71.6	100	5.1	3.5 - 7.5	300	15.9	12.8 - 19.5	100	8.0	5.8 - 10.9	<50	2.6	1.4 - 4.6	<50	0.6	0.2 - 1.7

**PRAMS Health Indicator 3-Year Aggregate Report - Number of cigarettes smoked per avg day last 3 months of pregnancy- by State;County;DOH Race-Ethnicity;PRAMS Age Group;Infant Gender;Married;Poverty Level;Income (2000-2003);Income (2004-2011);Birthweight;Smoke 3rd Trimester;Smoke Before Pregnant;WIC During Pregnancy, for the Year(s) 2000-2002;2001-2003;2002-2004;2003-2005;2004-2006;2005-2007;2006-2008;2007-2009;2008-2010;2009-2011;2010-2012;2011-2013**

*Note: Weighted counts (#) represent 3-yr averages, rounded to the nearest hundred; n/r (Not Reportable) - If the unweighted total responses for a dimension (row) is <30 that row will not be shown*

41 cigarettes or more			Weighted Total Responses (3-Yr Avg)
#	%	C.I.(95%)	#
<50	0.3	0.1 - 0.9	3,700
0	0.0	-	200

41 cigarettes or more			Weighted Total Responses (3-Yr Avg)
#	%	C.I.(95%)	#
<50	0.3	0.1 - 1.3	2,200
<50	0.3	0.1 - 1.1	1,800

**PRAMS Health Indicator 3-Year Aggregate Report - Number of cigarettes smoked per avg day last 3 months of pregnancy- by State;County;DOH Race-Ethnicity;PRAMS Age Group;Infant Gender;Married;Poverty Level;Income (2000-2003);Income (2004-2011);Birthweight;Smoke 3rd Trimester;Smoke Before Pregnant;WIC During Pregnancy, for the Year(s) 2000-2002;2001-2003;2002-2004;2003-2005;2004-2006;2005-2007;2006-2008;2007-2009;2008-2010;2009-2011;2010-2012;2011-2013**

*Note: Weighted counts (#) represent 3-yr averages, rounded to the nearest hundred; n/r (Not Reportable) - If the unweighted total responses for a dimension (row) is <30 that row will not be shown*

**Years: 2004-2006**

State	None (0 cigarettes)			Less than 1 cigarette			1 to 5 cigarettes			6 to 10 cigarettes			11 to 20 cigarettes			21 to 40 cigarettes		
	#	%	C.I.(95%)	#	%	C.I.(95%)	#	%	C.I.(95%)	#	%	C.I.(95%)	#	%	C.I.(95%)	#	%	C.I.(95%)
<b>Totals</b>	2,400	61.5	58.6 - 64.4	200	4.5	3.5 - 5.9	700	17.2	15.1 - 19.6	400	10.6	8.9 - 12.6	200	4.5	3.4 - 5.9	<50	0.9	0.5 - 1.8

County	None (0 cigarettes)			Less than 1 cigarette			1 to 5 cigarettes			6 to 10 cigarettes			11 to 20 cigarettes			21 to 40 cigarettes		
	#	%	C.I.(95%)	#	%	C.I.(95%)	#	%	C.I.(95%)	#	%	C.I.(95%)	#	%	C.I.(95%)	#	%	C.I.(95%)
<b>Hawaii</b>	300	54.7	47.1 - 62.1	<50	4.3	2.0 - 9.0	100	19.2	13.9 - 25.8	100	14.4	9.8 - 20.7	<50	5.9	3.2 - 10.5	<50	1.5	0.4 - 5.5
<b>Honolulu</b>	1,700	62.3	58.8 - 65.8	100	4.5	3.3 - 6.2	400	16.0	13.5 - 18.8	300	11.1	9.0 - 13.6	100	4.6	3.3 - 6.5	<50	0.9	0.4 - 1.9
<b>Kauai</b>	100	67.2	53.2 - 78.7	<50	3.3	0.9 - 11.7	<50	22.8	13.1 - 36.7	<50	4.4	1.1 - 15.7	0	0.0	-	<50	2.2	0.3 - 13.1
<b>Maui</b>	300	63.7	54.7 - 71.8	<50	5.8	2.8 - 11.7	100	19.6	13.4 - 27.7	<50	5.1	2.2 - 11.4	<50	3.7	1.6 - 8.3	0	0.0	-

**PRAMS Health Indicator 3-Year Aggregate Report - Number of cigarettes smoked per avg day last 3 months of pregnancy- by State;County;DOH Race-Ethnicity;PRAMS Age Group;Infant Gender;Married;Poverty Level;Income (2000-2003);Income (2004-2011);Birthweight;Smoke 3rd Trimester;Smoke Before Pregnant;WIC During Pregnancy, for the Year(s) 2000-2002;2001-2003;2002-2004;2003-2005;2004-2006;2005-2007;2006-2008;2007-2009;2008-2010;2009-2011;2010-2012;2011-2013**

*Note: Weighted counts (#) represent 3-yr averages, rounded to the nearest hundred; n/r (Not Reportable) - If the unweighted total responses for a dimension (row) is <30 that row will not be shown*

41 cigarettes or more			Weighted Total Responses (3-Yr Avg)
#	%	C.I.(95%)	#
<50	0.6	0.3 - 1.3	4,000

41 cigarettes or more			Weighted Total Responses (3-Yr Avg)
#	%	C.I.(95%)	#
0	0.0	-	600
<50	0.6	0.2 - 1.4	2,700
0	0.0	-	200
<50	2.2	0.7 - 6.1	400

**PRAMS Health Indicator 3-Year Aggregate Report - Number of cigarettes smoked per avg day last 3 months of pregnancy- by State;County;DOH Race-Ethnicity;PRAMS Age Group;Infant Gender;Married;Poverty Level;Income (2000-2003);Income (2004-2011);Birthweight;Smoke 3rd Trimester;Smoke Before Pregnant;WIC During Pregnancy, for the Year(s) 2000-2002;2001-2003;2002-2004;2003-2005;2004-2006;2005-2007;2006-2008;2007-2009;2008-2010;2009-2011;2010-2012;2011-2013**

*Note: Weighted counts (#) represent 3-yr averages, rounded to the nearest hundred; n/r (Not Reportable) - If the unweighted total responses for a dimension (row) is <30 that row will not be shown*

**Years: 2004-2006**

DOH Race-Ethnicity	None (0 cigarettes)			Less than 1 cigarette			1 to 5 cigarettes			6 to 10 cigarettes			11 to 20 cigarettes			21 to 40 cigarettes		
	#	%	C.I.(95%)	#	%	C.I.(95%)	#	%	C.I.(95%)	#	%	C.I.(95%)	#	%	C.I.(95%)	#	%	C.I.(95%)
Caucasian	600	69.7	64.0 - 74.9	<50	4.6	2.6 - 8.0	100	11.6	8.4 - 16.0	100	9.3	6.4 - 13.4	<50	3.5	2.0 - 6.3	<50	0.4	0.1 - 2.8
Native Hawaiian	900	56.1	51.0 - 61.1	100	4.1	2.5 - 6.6	300	19.7	15.9 - 24.1	200	14.1	10.9 - 18.1	100	4.1	2.4 - 6.8	<50	1.3	0.5 - 3.4
Chinese	n/r	n/r	n/r	n/r	n/r	n/r	n/r	n/r	n/r	n/r	n/r	n/r	n/r	n/r	n/r	n/r	n/r	n/r
Filipino	300	65.6	58.1 - 72.5	<50	6.5	3.7 - 11.4	100	18.9	13.6 - 25.7	<50	3.8	1.8 - 7.9	<50	3.2	1.4 - 7.2	<50	1.3	0.3 - 4.6
Japanese	300	65.0	56.1 - 72.9	<50	3.0	1.2 - 7.4	100	18.1	12.2 - 26.1	<50	6.7	3.3 - 13.1	<50	6.5	3.4 - 12.2	<50	0.8	0.1 - 4.9
Other	300	56.0	48.0 - 63.6	<50	5.1	2.6 - 9.7	100	17.8	12.5 - 24.7	100	12.6	8.0 - 19.1	<50	6.6	3.5 - 12.0	<50	0.7	0.1 - 4.1

PRAMS Age Group	None (0 cigarettes)			Less than 1 cigarette			1 to 5 cigarettes			6 to 10 cigarettes			11 to 20 cigarettes			21 to 40 cigarettes		
	#	%	C.I.(95%)	#	%	C.I.(95%)	#	%	C.I.(95%)	#	%	C.I.(95%)	#	%	C.I.(95%)	#	%	C.I.(95%)
<20	300	69.9	61.0 - 77.6	<50	4.0	1.6 - 10.0	100	21.6	15.1 - 30.0	<50	2.2	0.6 - 7.8	<50	1.6	0.4 - 5.9	0	0.0	-
20-24	800	62.0	56.8 - 67.0	100	5.4	3.5 - 8.2	200	16.0	12.5 - 20.3	100	10.2	7.4 - 13.9	100	4.8	3.0 - 7.7	<50	0.7	0.2 - 2.7
25-34	1,100	60.7	56.3 - 64.9	100	4.1	2.7 - 6.1	300	17.9	14.7 - 21.6	200	11.2	8.7 - 14.4	100	4.5	3.0 - 6.7	<50	1.4	0.6 - 3.0
35+	200	53.7	44.9 - 62.4	<50	4.4	2.0 - 9.4	100	13.6	8.6 - 20.7	100	19.0	12.7 - 27.3	<50	6.9	3.6 - 13.0	<50	0.8	0.1 - 5.0

**PRAMS Health Indicator 3-Year Aggregate Report - Number of cigarettes smoked per avg day last 3 months of pregnancy- by State;County;DOH Race-Ethnicity;PRAMS Age Group;Infant Gender;Married;Poverty Level;Income (2000-2003);Income (2004-2011);Birthweight;Smoke 3rd Trimester;Smoke Before Pregnant;WIC During Pregnancy, for the Year(s) 2000-2002;2001-2003;2002-2004;2003-2005;2004-2006;2005-2007;2006-2008;2007-2009;2008-2010;2009-2011;2010-2012;2011-2013**

*Note: Weighted counts (#) represent 3-yr averages, rounded to the nearest hundred; n/r (Not Reportable) - If the unweighted total responses for a dimension (row) is <30 that row will not be shown*

41 cigarettes or more			Weighted Total Responses (3-Yr Avg)
#	%	C.I.(95%)	#
<50	0.7	0.2 - 2.6	900
<50	0.5	0.1 - 1.9	1,500
n/r	n/r	n/r	<50
<50	0.6	0.1 - 3.7	500
0	0.0	-	400
<50	1.3	0.4 - 4.9	500

41 cigarettes or more			Weighted Total Responses (3-Yr Avg)
#	%	C.I.(95%)	#
<50	0.6	0.1 - 3.9	500
<50	0.8	0.3 - 2.4	1,300
<50	0.2	0.0 - 1.5	1,800
<50	1.6	0.4 - 5.8	400

**PRAMS Health Indicator 3-Year Aggregate Report - Number of cigarettes smoked per avg day last 3 months of pregnancy- by State;County;DOH Race-Ethnicity;PRAMS Age Group;Infant Gender;Married;Poverty Level;Income (2000-2003);Income (2004-2011);Birthweight;Smoke 3rd Trimester;Smoke Before Pregnant;WIC During Pregnancy, for the Year(s) 2000-2002;2001-2003;2002-2004;2003-2005;2004-2006;2005-2007;2006-2008;2007-2009;2008-2010;2009-2011;2010-2012;2011-2013**

*Note: Weighted counts (#) represent 3-yr averages, rounded to the nearest hundred; n/r (Not Reportable) - If the unweighted total responses for a dimension (row) is <30 that row will not be shown*

**Years: 2004-2006**

Infant Gender	None (0 cigarettes)			Less than 1 cigarette			1 to 5 cigarettes			6 to 10 cigarettes			11 to 20 cigarettes			21 to 40 cigarettes		
	#	%	C.I.(95%)	#	%	C.I.(95%)	#	%	C.I.(95%)	#	%	C.I.(95%)	#	%	C.I.(95%)	#	%	C.I.(95%)
<b>Male</b>	1,200	59.7	55.6 - 63.7	100	5.0	3.5 - 7.1	400	17.3	14.4 - 20.7	200	10.4	8.2 - 13.3	100	5.8	4.2 - 8.0	<50	1.2	0.5 - 2.6
<b>Female</b>	1,200	63.5	59.2 - 67.6	100	4.1	2.7 - 6.1	300	17.1	14.1 - 20.7	200	10.8	8.3 - 13.9	100	3.1	1.9 - 5.1	<50	0.7	0.2 - 2.1

Married	None (0 cigarettes)			Less than 1 cigarette			1 to 5 cigarettes			6 to 10 cigarettes			11 to 20 cigarettes			21 to 40 cigarettes		
	#	%	C.I.(95%)	#	%	C.I.(95%)	#	%	C.I.(95%)	#	%	C.I.(95%)	#	%	C.I.(95%)	#	%	C.I.(95%)
<b>Yes</b>	1,200	66.4	62.2 - 70.3	100	4.8	3.3 - 7.0	200	12.8	10.2 - 15.9	200	10.0	7.7 - 13.0	100	4.8	3.3 - 6.9	<50	0.6	0.2 - 1.8
<b>No</b>	1,200	57.4	53.2 - 61.4	100	4.3	2.9 - 6.3	400	21.1	17.8 - 24.7	200	11.1	8.7 - 14.1	100	4.3	2.8 - 6.4	<50	1.2	0.6 - 2.7

Poverty Level	None (0 cigarettes)			Less than 1 cigarette			1 to 5 cigarettes			6 to 10 cigarettes			11 to 20 cigarettes			21 to 40 cigarettes		
	#	%	C.I.(95%)	#	%	C.I.(95%)	#	%	C.I.(95%)	#	%	C.I.(95%)	#	%	C.I.(95%)	#	%	C.I.(95%)
<b>0-130%</b>	1,000	52.4	48.1 - 56.7	100	4.7	3.2 - 6.8	400	21.1	17.8 - 24.8	300	13.5	10.7 - 16.8	100	5.9	4.2 - 8.3	<50	1.7	0.9 - 3.3
<b>131-185%</b>	400	69.1	61.1 - 76.1	<50	2.3	0.8 - 5.9	100	14.4	9.6 - 21.2	100	9.9	6.0 - 16.0	<50	3.0	1.2 - 7.6	0	0.0	-
<b>186+%</b>	900	73.7	68.8 - 78.1	100	5.4	3.4 - 8.3	100	10.2	7.4 - 13.8	100	7.0	4.7 - 10.4	<50	3.2	1.8 - 5.6	<50	0.3	0.0 - 1.9

**PRAMS Health Indicator 3-Year Aggregate Report - Number of cigarettes smoked per avg day last 3 months of pregnancy- by State;County;DOH Race-Ethnicity;PRAMS Age Group;Infant Gender;Married;Poverty Level;Income (2000-2003);Income (2004-2011);Birthweight;Smoke 3rd Trimester;Smoke Before Pregnant;WIC During Pregnancy, for the Year(s) 2000-2002;2001-2003;2002-2004;2003-2005;2004-2006;2005-2007;2006-2008;2007-2009;2008-2010;2009-2011;2010-2012;2011-2013**

*Note: Weighted counts (#) represent 3-yr averages, rounded to the nearest hundred; n/r (Not Reportable) - If the unweighted total responses for a dimension (row) is <30 that row will not be shown*

41 cigarettes or more			Weighted Total Responses (3-Yr Avg)
#	%	C.I.(95%)	#
<50	0.5	0.2 - 1.6	2,100
<50	0.7	0.3 - 1.8	1,900

41 cigarettes or more			Weighted Total Responses (3-Yr Avg)
#	%	C.I.(95%)	#
<50	0.6	0.2 - 1.8	1,800
<50	0.6	0.3 - 1.6	2,100

41 cigarettes or more			Weighted Total Responses (3-Yr Avg)
#	%	C.I.(95%)	#
<50	0.7	0.3 - 1.9	2,000
<50	1.3	0.3 - 4.7	500
<50	0.3	0.0 - 1.9	1,200



**PRAMS Health Indicator 3-Year Aggregate Report - Number of cigarettes smoked per avg day last 3 months of pregnancy- by State;County;DOH Race-Ethnicity;PRAMS Age Group;Infant Gender;Married;Poverty Level;Income (2000-2003);Income (2004-2011);Birthweight;Smoke 3rd Trimester;Smoke Before Pregnant;WIC During Pregnancy, for the Year(s) 2000-2002;2001-2003;2002-2004;2003-2005;2004-2006;2005-2007;2006-2008;2007-2009;2008-2010;2009-2011;2010-2012;2011-2013**

*Note: Weighted counts (#) represent 3-yr averages, rounded to the nearest hundred; n/r (Not Reportable) - If the unweighted total responses for a dimension (row) is <30 that row will not be shown*

**Years: 2004-2006**

Income (2004-2011)	None (0 cigarettes)			Less than 1 cigarette			1 to 5 cigarettes			6 to 10 cigarettes			11 to 20 cigarettes			21 to 40 cigarettes		
	#	%	C.I.(95%)	#	%	C.I.(95%)	#	%	C.I.(95%)	#	%	C.I.(95%)	#	%	C.I.(95%)	#	%	C.I.(95%)
<\$10,000	500	47.9	41.9 - 53.9	100	5.5	3.3 - 9.0	200	21.6	17.0 - 26.9	200	16.4	12.3 - 21.5	100	5.5	3.3 - 9.0	<50	2.6	1.2 - 5.6
\$10,000-\$24,999	700	60.8	55.3 - 66.0	<50	4.3	2.6 - 7.0	200	18.3	14.4 - 23.1	100	9.2	6.4 - 13.0	100	6.3	4.1 - 9.6	<50	0.4	0.1 - 2.3
\$25,000-\$49,999	600	69.5	63.4 - 74.9	<50	3.1	1.6 - 6.0	100	11.9	8.5 - 16.5	100	11.7	8.1 - 16.5	<50	2.8	1.3 - 5.9	<50	0.4	0.1 - 2.4
>=\$50,000	500	73.9	67.2 - 79.7	<50	6.0	3.4 - 10.4	100	11.7	7.7 - 17.2	<50	4.6	2.4 - 8.8	<50	2.7	1.2 - 5.9	<50	0.5	0.1 - 3.4

Birthweight	None (0 cigarettes)			Less than 1 cigarette			1 to 5 cigarettes			6 to 10 cigarettes			11 to 20 cigarettes			21 to 40 cigarettes		
	#	%	C.I.(95%)	#	%	C.I.(95%)	#	%	C.I.(95%)	#	%	C.I.(95%)	#	%	C.I.(95%)	#	%	C.I.(95%)
Low birth weight	100	41.2	31.1 - 52.2	<50	7.0	3.1 - 14.8	100	29.1	20.4 - 39.7	100	18.0	11.0 - 28.0	<50	3.6	0.9 - 12.4	0	0.0	-
Normal birth weight	2,300	63.2	60.1 - 66.1	200	4.3	3.3 - 5.8	600	16.3	14.1 - 18.7	400	10.0	8.3 - 12.1	200	4.6	3.5 - 6.1	<50	1.0	0.5 - 1.9

Smoke 3rd Trimester	None (0 cigarettes)			Less than 1 cigarette			1 to 5 cigarettes			6 to 10 cigarettes			11 to 20 cigarettes			21 to 40 cigarettes		
	#	%	C.I.(95%)	#	%	C.I.(95%)	#	%	C.I.(95%)	#	%	C.I.(95%)	#	%	C.I.(95%)	#	%	C.I.(95%)
Yes	0	0.0	-	200	11.8	9.1 - 15.2	700	44.8	40.0 - 49.7	400	27.6	23.4 - 32.2	200	11.7	9.0 - 15.2	<50	2.5	1.3 - 4.6
No	2,400	100.0	-	0	0.0	-	0	0.0	-	0	0.0	-	0	0.0	-	0	0.0	-

**PRAMS Health Indicator 3-Year Aggregate Report - Number of cigarettes smoked per avg day last 3 months of pregnancy- by State;County;DOH Race-Ethnicity;PRAMS Age Group;Infant Gender;Married;Poverty Level;Income (2000-2003);Income (2004-2011);Birthweight;Smoke 3rd Trimester;Smoke Before Pregnant;WIC During Pregnancy, for the Year(s) 2000-2002;2001-2003;2002-2004;2003-2005;2004-2006;2005-2007;2006-2008;2007-2009;2008-2010;2009-2011;2010-2012;2011-2013**

*Note: Weighted counts (#) represent 3-yr averages, rounded to the nearest hundred; n/r (Not Reportable) - If the unweighted total responses for a dimension (row) is <30 that row will not be shown*

41 cigarettes or more			Weighted Total Responses (3-Yr Avg)
#	%	C.I.(95%)	#
<50	0.7	0.2 - 2.4	1,000
<50	0.7	0.2 - 2.6	1,100
<50	0.7	0.2 - 2.7	900
<50	0.5	0.1 - 3.4	600

41 cigarettes or more			Weighted Total Responses (3-Yr Avg)
#	%	C.I.(95%)	#
<50	1.1	0.2 - 7.1	300
<50	0.6	0.3 - 1.2	3,700

41 cigarettes or more			Weighted Total Responses (3-Yr Avg)
#	%	C.I.(95%)	#
<50	1.6	0.8 - 3.3	1,500
0	0.0	-	2,400

**PRAMS Health Indicator 3-Year Aggregate Report - Number of cigarettes smoked per avg day last 3 months of pregnancy- by State;County;DOH Race-Ethnicity;PRAMS Age Group;Infant Gender;Married;Poverty Level;Income (2000-2003);Income (2004-2011);Birthweight;Smoke 3rd Trimester;Smoke Before Pregnant;WIC During Pregnancy, for the Year(s) 2000-2002;2001-2003;2002-2004;2003-2005;2004-2006;2005-2007;2006-2008;2007-2009;2008-2010;2009-2011;2010-2012;2011-2013**

*Note: Weighted counts (#) represent 3-yr averages, rounded to the nearest hundred; n/r (Not Reportable) - If the unweighted total responses for a dimension (row) is <30 that row will not be shown*

**Years: 2004-2006**

Smoke Before Pregnant	None (0 cigarettes)			Less than 1 cigarette			1 to 5 cigarettes			6 to 10 cigarettes			11 to 20 cigarettes			21 to 40 cigarettes		
	#	%	C.I.(95%)	#	%	C.I.(95%)	#	%	C.I.(95%)	#	%	C.I.(95%)	#	%	C.I.(95%)	#	%	C.I.(95%)
<b>Yes</b>	2,200	59.3	56.3 - 62.3	200	4.8	3.6 - 6.2	700	18.1	15.9 - 20.7	400	11.3	9.5 - 13.5	200	4.8	3.6 - 6.3	<50	1.0	0.5 - 1.9
<b>No</b>	200	96.2	86.9 - 99.0	0	0.0	-	<50	3.8	1.0 - 13.1	0	0.0	-	0	0.0	-	0	0.0	-

WIC During Pregnancy	None (0 cigarettes)			Less than 1 cigarette			1 to 5 cigarettes			6 to 10 cigarettes			11 to 20 cigarettes			21 to 40 cigarettes		
	#	%	C.I.(95%)	#	%	C.I.(95%)	#	%	C.I.(95%)	#	%	C.I.(95%)	#	%	C.I.(95%)	#	%	C.I.(95%)
<b>Yes</b>	1,300	57.9	53.8 - 61.8	100	4.7	3.2 - 6.7	400	18.5	15.5 - 21.8	300	12.3	9.8 - 15.3	100	4.6	3.2 - 6.7	<50	1.2	0.6 - 2.7
<b>No</b>	1,100	65.5	61.2 - 69.7	100	4.5	3.0 - 6.6	300	16.0	13.0 - 19.5	100	8.4	6.2 - 11.4	100	4.5	3.0 - 6.8	<50	0.6	0.2 - 1.8

**PRAMS Health Indicator 3-Year Aggregate Report - Number of cigarettes smoked per avg day last 3 months of pregnancy- by State;County;DOH Race-Ethnicity;PRAMS Age Group;Infant Gender;Married;Poverty Level;Income (2000-2003);Income (2004-2011);Birthweight;Smoke 3rd Trimester;Smoke Before Pregnant;WIC During Pregnancy, for the Year(s) 2000-2002;2001-2003;2002-2004;2003-2005;2004-2006;2005-2007;2006-2008;2007-2009;2008-2010;2009-2011;2010-2012;2011-2013**

*Note: Weighted counts (#) represent 3-yr averages, rounded to the nearest hundred; n/r (Not Reportable) - If the unweighted total responses for a dimension (row) is <30 that row will not be shown*

41 cigarettes or more			Weighted Total Responses (3-Yr Avg)
#	%	C.I.(95%)	#
<50	0.7	0.3 - 1.3	3,700
0	0.0	-	200

41 cigarettes or more			Weighted Total Responses (3-Yr Avg)
#	%	C.I.(95%)	#
<50	0.8	0.3 - 1.8	2,200
<50	0.4	0.1 - 1.6	1,700

**PRAMS Health Indicator 3-Year Aggregate Report - Number of cigarettes smoked per avg day last 3 months of pregnancy- by State;County;DOH Race-Ethnicity;PRAMS Age Group;Infant Gender;Married;Poverty Level;Income (2000-2003);Income (2004-2011);Birthweight;Smoke 3rd Trimester;Smoke Before Pregnant;WIC During Pregnancy, for the Year(s) 2000-2002;2001-2003;2002-2004;2003-2005;2004-2006;2005-2007;2006-2008;2007-2009;2008-2010;2009-2011;2010-2012;2011-2013**

*Note: Weighted counts (#) represent 3-yr averages, rounded to the nearest hundred; n/r (Not Reportable) - If the unweighted total responses for a dimension (row) is <30 that row will not be shown*

**Years: 2003-2005**

State	None (0 cigarettes)			Less than 1 cigarette			1 to 5 cigarettes			6 to 10 cigarettes			11 to 20 cigarettes			21 to 40 cigarettes		
	#	%	C.I.(95%)	#	%	C.I.(95%)	#	%	C.I.(95%)	#	%	C.I.(95%)	#	%	C.I.(95%)	#	%	C.I.(95%)
<b>Totals</b>	2,500	62.2	59.3 - 65.0	200	4.8	3.7 - 6.2	700	16.9	14.8 - 19.2	400	9.7	8.0 - 11.6	200	4.9	3.8 - 6.4	<50	0.8	0.4 - 1.6

County	None (0 cigarettes)			Less than 1 cigarette			1 to 5 cigarettes			6 to 10 cigarettes			11 to 20 cigarettes			21 to 40 cigarettes		
	#	%	C.I.(95%)	#	%	C.I.(95%)	#	%	C.I.(95%)	#	%	C.I.(95%)	#	%	C.I.(95%)	#	%	C.I.(95%)
<b>Hawaii</b>	400	57.5	50.9 - 63.8	<50	4.2	2.2 - 8.1	100	18.1	13.8 - 23.5	100	12.9	9.1 - 18.1	<50	6.4	3.7 - 10.8	<50	0.7	0.1 - 4.1
<b>Honolulu</b>	1,700	62.4	58.7 - 66.0	100	4.7	3.4 - 6.5	400	16.2	13.6 - 19.2	300	9.9	7.8 - 12.6	100	5.0	3.6 - 7.0	<50	1.0	0.5 - 2.2
<b>Kauai</b>	100	64.8	52.6 - 75.3	<50	8.0	3.8 - 16.3	<50	16.5	8.8 - 28.6	<50	8.9	4.1 - 18.5	<50	1.8	0.5 - 6.7	0	0.0	-
<b>Maui</b>	300	66.4	58.8 - 73.3	<50	4.9	2.3 - 9.9	100	19.1	13.8 - 25.9	<50	3.6	1.6 - 7.6	<50	3.2	1.4 - 7.0	0	0.0	-

**PRAMS Health Indicator 3-Year Aggregate Report - Number of cigarettes smoked per avg day last 3 months of pregnancy- by State;County;DOH Race-Ethnicity;PRAMS Age Group;Infant Gender;Married;Poverty Level;Income (2000-2003);Income (2004-2011);Birthweight;Smoke 3rd Trimester;Smoke Before Pregnant;WIC During Pregnancy, for the Year(s) 2000-2002;2001-2003;2002-2004;2003-2005;2004-2006;2005-2007;2006-2008;2007-2009;2008-2010;2009-2011;2010-2012;2011-2013**

*Note: Weighted counts (#) represent 3-yr averages, rounded to the nearest hundred; n/r (Not Reportable) - If the unweighted total responses for a dimension (row) is <30 that row will not be shown*

41 cigarettes or more			Weighted Total Responses (3-Yr Avg)
#	%	C.I.(95%)	#
<50	0.8	0.4 - 1.4	4,000

41 cigarettes or more			Weighted Total Responses (3-Yr Avg)
#	%	C.I.(95%)	#
<50	0.2	0.0 - 1.0	600
<50	0.6	0.3 - 1.5	2,700
0	0.0	-	200
<50	2.8	1.1 - 6.8	400

**PRAMS Health Indicator 3-Year Aggregate Report - Number of cigarettes smoked per avg day last 3 months of pregnancy- by State;County;DOH Race-Ethnicity;PRAMS Age Group;Infant Gender;Married;Poverty Level;Income (2000-2003);Income (2004-2011);Birthweight;Smoke 3rd Trimester;Smoke Before Pregnant;WIC During Pregnancy, for the Year(s) 2000-2002;2001-2003;2002-2004;2003-2005;2004-2006;2005-2007;2006-2008;2007-2009;2008-2010;2009-2011;2010-2012;2011-2013**

*Note: Weighted counts (#) represent 3-yr averages, rounded to the nearest hundred; n/r (Not Reportable) - If the unweighted total responses for a dimension (row) is <30 that row will not be shown*

**Years: 2003-2005**

DOH Race-Ethnicity	None (0 cigarettes)			Less than 1 cigarette			1 to 5 cigarettes			6 to 10 cigarettes			11 to 20 cigarettes			21 to 40 cigarettes		
	#	%	C.I.(95%)	#	%	C.I.(95%)	#	%	C.I.(95%)	#	%	C.I.(95%)	#	%	C.I.(95%)	#	%	C.I.(95%)
<b>Caucasian</b>	600	64.3	57.6 - 70.4	100	5.7	3.3 - 9.8	100	12.2	8.5 - 17.3	100	10.5	6.9 - 15.5	100	6.1	3.4 - 10.5	<50	0.5	0.1 - 2.9
<b>Native Hawaiian</b>	900	60.1	55.7 - 64.3	100	4.5	3.0 - 6.8	300	19.1	15.9 - 22.7	200	10.2	7.8 - 13.2	100	4.5	3.0 - 6.7	<50	0.9	0.4 - 2.2
<b>Chinese</b>	n/r	n/r	n/r	n/r	n/r	n/r	n/r	n/r	n/r	n/r	n/r	n/r	n/r	n/r	n/r	n/r	n/r	n/r
<b>Filipino</b>	400	62.3	54.3 - 69.8	<50	5.4	3.1 - 9.3	100	19.4	13.8 - 26.6	<50	7.3	3.8 - 13.7	<50	2.7	0.9 - 7.6	<50	1.8	0.4 - 7.5
<b>Japanese</b>	300	69.8	61.1 - 77.3	<50	2.8	1.1 - 6.9	100	15.3	9.8 - 23.0	<50	6.1	3.1 - 11.6	<50	5.3	2.6 - 10.5	<50	0.7	0.1 - 4.6
<b>Other</b>	300	57.3	48.0 - 66.2	<50	5.6	2.6 - 11.6	100	15.8	10.3 - 23.5	100	13.6	8.1 - 22.0	<50	6.0	3.0 - 11.8	0	0.0	-

PRAMS Age Group	None (0 cigarettes)			Less than 1 cigarette			1 to 5 cigarettes			6 to 10 cigarettes			11 to 20 cigarettes			21 to 40 cigarettes		
	#	%	C.I.(95%)	#	%	C.I.(95%)	#	%	C.I.(95%)	#	%	C.I.(95%)	#	%	C.I.(95%)	#	%	C.I.(95%)
<b>&lt;20</b>	300	69.4	60.8 - 76.8	<50	5.9	2.8 - 12.0	100	17.4	11.8 - 24.8	<50	3.0	0.9 - 9.3	<50	2.1	0.9 - 5.0	<50	1.5	0.2 - 9.6
<b>20-24</b>	800	61.9	57.1 - 66.6	100	5.7	3.8 - 8.3	200	16.3	13.1 - 20.2	100	9.8	7.1 - 13.5	100	4.3	2.8 - 6.7	<50	0.7	0.2 - 2.3
<b>25-34</b>	1,100	62.2	57.6 - 66.6	100	3.9	2.6 - 6.0	300	17.5	14.2 - 21.3	200	9.7	7.3 - 12.9	100	5.7	3.8 - 8.5	<50	0.7	0.3 - 1.9
<b>35+</b>	200	54.2	44.8 - 63.4	<50	4.2	1.9 - 9.1	100	15.4	10.1 - 22.9	100	17.1	11.0 - 25.6	<50	6.9	3.5 - 13.1	<50	0.5	0.1 - 2.7

**PRAMS Health Indicator 3-Year Aggregate Report - Number of cigarettes smoked per avg day last 3 months of pregnancy- by State;County;DOH Race-Ethnicity;PRAMS Age Group;Infant Gender;Married;Poverty Level;Income (2000-2003);Income (2004-2011);Birthweight;Smoke 3rd Trimester;Smoke Before Pregnant;WIC During Pregnancy, for the Year(s) 2000-2002;2001-2003;2002-2004;2003-2005;2004-2006;2005-2007;2006-2008;2007-2009;2008-2010;2009-2011;2010-2012;2011-2013**

*Note: Weighted counts (#) represent 3-yr averages, rounded to the nearest hundred; n/r (Not Reportable) - If the unweighted total responses for a dimension (row) is <30 that row will not be shown*

41 cigarettes or more			Weighted Total Responses (3-Yr Avg)
#	%	C.I.(95%)	#
<50	0.8	0.2 - 2.8	900
<50	0.7	0.3 - 2.0	1,500
n/r	n/r	n/r	<50
<50	0.9	0.2 - 3.3	600
0	0.0	-	500
<50	1.6	0.4 - 5.9	500

41 cigarettes or more			Weighted Total Responses (3-Yr Avg)
#	%	C.I.(95%)	#
<50	0.6	0.1 - 3.7	500
<50	1.2	0.6 - 2.7	1,400
<50	0.2	0.0 - 1.6	1,700
<50	1.7	0.4 - 6.1	400



**PRAMS Health Indicator 3-Year Aggregate Report - Number of cigarettes smoked per avg day last 3 months of pregnancy- by State;County;DOH Race-Ethnicity;PRAMS Age Group;Infant Gender;Married;Poverty Level;Income (2000-2003);Income (2004-2011);Birthweight;Smoke 3rd Trimester;Smoke Before Pregnant;WIC During Pregnancy, for the Year(s) 2000-2002;2001-2003;2002-2004;2003-2005;2004-2006;2005-2007;2006-2008;2007-2009;2008-2010;2009-2011;2010-2012;2011-2013**

*Note: Weighted counts (#) represent 3-yr averages, rounded to the nearest hundred; n/r (Not Reportable) - If the unweighted total responses for a dimension (row) is <30 that row will not be shown*

**Years: 2003-2005**

Infant Gender	None (0 cigarettes)			Less than 1 cigarette			1 to 5 cigarettes			6 to 10 cigarettes			11 to 20 cigarettes			21 to 40 cigarettes		
	#	%	C.I.(95%)	#	%	C.I.(95%)	#	%	C.I.(95%)	#	%	C.I.(95%)	#	%	C.I.(95%)	#	%	C.I.(95%)
<b>Male</b>	1,200	60.3	56.2 - 64.2	100	5.6	4.0 - 7.7	400	17.5	14.7 - 20.8	200	8.9	6.8 - 11.5	100	6.0	4.3 - 8.4	<50	1.0	0.4 - 2.2
<b>Female</b>	1,200	64.2	60.0 - 68.3	100	4.0	2.7 - 6.0	300	16.1	13.2 - 19.6	200	10.5	8.0 - 13.6	100	3.7	2.4 - 5.6	<50	0.6	0.2 - 2.3

Married	None (0 cigarettes)			Less than 1 cigarette			1 to 5 cigarettes			6 to 10 cigarettes			11 to 20 cigarettes			21 to 40 cigarettes		
	#	%	C.I.(95%)	#	%	C.I.(95%)	#	%	C.I.(95%)	#	%	C.I.(95%)	#	%	C.I.(95%)	#	%	C.I.(95%)
<b>Yes</b>	1,200	64.9	60.5 - 69.0	100	5.4	3.7 - 7.9	300	14.3	11.5 - 17.6	200	8.2	6.0 - 11.2	100	6.2	4.3 - 8.8	<50	0.3	0.1 - 1.1
<b>No</b>	1,300	59.8	55.9 - 63.7	100	4.2	3.0 - 6.0	400	19.2	16.2 - 22.5	200	10.9	8.6 - 13.8	100	3.7	2.5 - 5.5	<50	1.3	0.6 - 2.8

Poverty Level	None (0 cigarettes)			Less than 1 cigarette			1 to 5 cigarettes			6 to 10 cigarettes			11 to 20 cigarettes			21 to 40 cigarettes		
	#	%	C.I.(95%)	#	%	C.I.(95%)	#	%	C.I.(95%)	#	%	C.I.(95%)	#	%	C.I.(95%)	#	%	C.I.(95%)
<b>0-130%</b>	1,200	56.2	52.2 - 60.1	100	5.3	3.8 - 7.4	400	18.4	15.6 - 21.7	300	12.4	9.8 - 15.4	100	5.9	4.2 - 8.1	<50	0.9	0.4 - 2.0
<b>131-185%</b>	300	65.9	57.0 - 73.8	<50	3.6	1.7 - 7.4	100	19.0	12.8 - 27.3	<50	5.6	2.7 - 11.4	<50	4.5	1.8 - 10.5	0	0.0	-
<b>186+%</b>	700	73.8	68.3 - 78.6	100	5.2	3.2 - 8.5	100	11.5	8.2 - 15.9	100	6.0	3.7 - 9.6	<50	2.8	1.4 - 5.3	<50	0.3	0.1 - 2.2

**PRAMS Health Indicator 3-Year Aggregate Report - Number of cigarettes smoked per avg day last 3 months of pregnancy- by State;County;DOH Race-Ethnicity;PRAMS Age Group;Infant Gender;Married;Poverty Level;Income (2000-2003);Income (2004-2011);Birthweight;Smoke 3rd Trimester;Smoke Before Pregnant;WIC During Pregnancy, for the Year(s) 2000-2002;2001-2003;2002-2004;2003-2005;2004-2006;2005-2007;2006-2008;2007-2009;2008-2010;2009-2011;2010-2012;2011-2013**

*Note: Weighted counts (#) represent 3-yr averages, rounded to the nearest hundred; n/r (Not Reportable) - If the unweighted total responses for a dimension (row) is <30 that row will not be shown*

41 cigarettes or more			Weighted Total Responses (3-Yr Avg)
#	%	C.I.(95%)	#
<50	0.7	0.3 - 1.7	2,000
<50	0.8	0.4 - 1.9	1,900

41 cigarettes or more			Weighted Total Responses (3-Yr Avg)
#	%	C.I.(95%)	#
<50	0.7	0.3 - 1.8	1,900
<50	0.8	0.4 - 1.8	2,100

41 cigarettes or more			Weighted Total Responses (3-Yr Avg)
#	%	C.I.(95%)	#
<50	1.0	0.5 - 2.0	2,100
<50	1.4	0.4 - 5.1	500
<50	0.3	0.1 - 2.2	1,000

**PRAMS Health Indicator 3-Year Aggregate Report - Number of cigarettes smoked per avg day last 3 months of pregnancy- by State;County;DOH Race-Ethnicity;PRAMS Age Group;Infant Gender;Married;Poverty Level;Income (2000-2003);Income (2004-2011);Birthweight;Smoke 3rd Trimester;Smoke Before Pregnant;WIC During Pregnancy, for the Year(s) 2000-2002;2001-2003;2002-2004;2003-2005;2004-2006;2005-2007;2006-2008;2007-2009;2008-2010;2009-2011;2010-2012;2011-2013**

*Note: Weighted counts (#) represent 3-yr averages, rounded to the nearest hundred; n/r (Not Reportable) - If the unweighted total responses for a dimension (row) is <30 that row will not be shown*

**Years: 2003-2005**

Birthweight	None (0 cigarettes)			Less than 1 cigarette			1 to 5 cigarettes			6 to 10 cigarettes			11 to 20 cigarettes			21 to 40 cigarettes		
	#	%	C.I.(95%)	#	%	C.I.(95%)	#	%	C.I.(95%)	#	%	C.I.(95%)	#	%	C.I.(95%)	#	%	C.I.(95%)
Low birth weight	100	47.0	36.4 - 58.0	<50	10.8	5.2 - 21.1	100	21.1	14.2 - 30.3	<50	15.1	8.9 - 24.4	<50	4.7	1.5 - 13.7	0	0.0	-
Normal birth weight	2,300	63.4	60.3 - 66.3	200	4.4	3.3 - 5.7	600	16.5	14.3 - 18.9	300	9.3	7.5 - 11.3	200	4.9	3.7 - 6.4	<50	0.9	0.4 - 1.7

Smoke 3rd Trimester	None (0 cigarettes)			Less than 1 cigarette			1 to 5 cigarettes			6 to 10 cigarettes			11 to 20 cigarettes			21 to 40 cigarettes		
	#	%	C.I.(95%)	#	%	C.I.(95%)	#	%	C.I.(95%)	#	%	C.I.(95%)	#	%	C.I.(95%)	#	%	C.I.(95%)
Yes	0	0.0	-	200	12.7	9.9 - 16.2	700	44.6	39.9 - 49.5	400	25.5	21.4 - 30.1	200	13.0	10.0 - 16.6	<50	2.1	1.1 - 4.2
No	2,500	100.0	-	0	0.0	-	0	0.0	-	0	0.0	-	0	0.0	-	0	0.0	-

Smoke Before Pregnant	None (0 cigarettes)			Less than 1 cigarette			1 to 5 cigarettes			6 to 10 cigarettes			11 to 20 cigarettes			21 to 40 cigarettes		
	#	%	C.I.(95%)	#	%	C.I.(95%)	#	%	C.I.(95%)	#	%	C.I.(95%)	#	%	C.I.(95%)	#	%	C.I.(95%)
Yes	2,100	59.4	56.3 - 62.4	200	5.1	3.9 - 6.6	600	17.8	15.6 - 20.3	400	10.6	8.8 - 12.8	200	5.4	4.1 - 7.0	<50	0.8	0.4 - 1.7
No	300	96.7	88.5 - 99.1	0	0.0	-	<50	3.3	0.9 - 11.5	0	0.0	-	0	0.0	-	0	0.0	-

**PRAMS Health Indicator 3-Year Aggregate Report - Number of cigarettes smoked per avg day last 3 months of pregnancy- by State;County;DOH Race-Ethnicity;PRAMS Age Group;Infant Gender;Married;Poverty Level;Income (2000-2003);Income (2004-2011);Birthweight;Smoke 3rd Trimester;Smoke Before Pregnant;WIC During Pregnancy, for the Year(s) 2000-2002;2001-2003;2002-2004;2003-2005;2004-2006;2005-2007;2006-2008;2007-2009;2008-2010;2009-2011;2010-2012;2011-2013**

*Note: Weighted counts (#) represent 3-yr averages, rounded to the nearest hundred; n/r (Not Reportable) - If the unweighted total responses for a dimension (row) is <30 that row will not be shown*

41 cigarettes or more			Weighted Total Responses (3-Yr Avg)
#	%	C.I.(95%)	#
<50	1.3	0.2 - 7.7	300
<50	0.7	0.4 - 1.4	3,700

41 cigarettes or more			Weighted Total Responses (3-Yr Avg)
#	%	C.I.(95%)	#
<50	2.0	1.1 - 3.7	1,500
0	0.0	-	2,500

41 cigarettes or more			Weighted Total Responses (3-Yr Avg)
#	%	C.I.(95%)	#
<50	0.8	0.5 - 1.6	3,600
0	0.0	-	300

**PRAMS Health Indicator 3-Year Aggregate Report - Number of cigarettes smoked per avg day last 3 months of pregnancy- by State;County;DOH Race-Ethnicity;PRAMS Age Group;Infant Gender;Married;Poverty Level;Income (2000-2003);Income (2004-2011);Birthweight;Smoke 3rd Trimester;Smoke Before Pregnant;WIC During Pregnancy, for the Year(s) 2000-2002;2001-2003;2002-2004;2003-2005;2004-2006;2005-2007;2006-2008;2007-2009;2008-2010;2009-2011;2010-2012;2011-2013**

*Note: Weighted counts (#) represent 3-yr averages, rounded to the nearest hundred; n/r (Not Reportable) - If the unweighted total responses for a dimension (row) is <30 that row will not be shown*

**Years: 2003-2005**

WIC During Pregnancy	None (0 cigarettes)			Less than 1 cigarette			1 to 5 cigarettes			6 to 10 cigarettes			11 to 20 cigarettes			21 to 40 cigarettes		
	#	%	C.I.(95%)	#	%	C.I.(95%)	#	%	C.I.(95%)	#	%	C.I.(95%)	#	%	C.I.(95%)	#	%	C.I.(95%)
<b>Yes</b>	1,300	58.2	54.3 - 62.0	100	5.4	3.8 - 7.5	400	17.6	14.8 - 20.7	300	11.5	9.1 - 14.5	100	5.1	3.6 - 7.1	<50	1.2	0.5 - 2.6
<b>No</b>	1,200	66.8	62.4 - 71.0	100	4.2	2.8 - 6.3	300	16.0	12.9 - 19.7	100	7.5	5.4 - 10.3	100	4.6	3.0 - 7.1	<50	0.3	0.1 - 1.2

**PRAMS Health Indicator 3-Year Aggregate Report - Number of cigarettes smoked per avg day last 3 months of pregnancy- by State;County;DOH Race-Ethnicity;PRAMS Age Group;Infant Gender;Married;Poverty Level;Income (2000-2003);Income (2004-2011);Birthweight;Smoke 3rd Trimester;Smoke Before Pregnant;WIC During Pregnancy, for the Year(s) 2000-2002;2001-2003;2002-2004;2003-2005;2004-2006;2005-2007;2006-2008;2007-2009;2008-2010;2009-2011;2010-2012;2011-2013**

*Note: Weighted counts (#) represent 3-yr averages, rounded to the nearest hundred; n/r (Not Reportable) - If the unweighted total responses for a dimension (row) is <30 that row will not be shown*

41 cigarettes or more			Weighted Total Responses (3-Yr Avg)
#	%	C.I.(95%)	#
<50	1.1	0.5 - 2.1	2,200
<50	0.4	0.1 - 1.6	1,700

**PRAMS Health Indicator 3-Year Aggregate Report - Number of cigarettes smoked per avg day last 3 months of pregnancy- by State;County;DOH Race-Ethnicity;PRAMS Age Group;Infant Gender;Married;Poverty Level;Income (2000-2003);Income (2004-2011);Birthweight;Smoke 3rd Trimester;Smoke Before Pregnant;WIC During Pregnancy, for the Year(s) 2000-2002;2001-2003;2002-2004;2003-2005;2004-2006;2005-2007;2006-2008;2007-2009;2008-2010;2009-2011;2010-2012;2011-2013**

*Note: Weighted counts (#) represent 3-yr averages, rounded to the nearest hundred; n/r (Not Reportable) - If the unweighted total responses for a dimension (row) is <30 that row will not be shown*

**Years: 2002-2004**

State	None (0 cigarettes)			Less than 1 cigarette			1 to 5 cigarettes			6 to 10 cigarettes			11 to 20 cigarettes			21 to 40 cigarettes		
	#	%	C.I.(95%)	#	%	C.I.(95%)	#	%	C.I.(95%)	#	%	C.I.(95%)	#	%	C.I.(95%)	#	%	C.I.(95%)
<b>Totals</b>	2,500	62.5	59.6 - 65.4	200	4.5	3.4 - 5.9	600	15.5	13.5 - 17.7	400	9.4	7.8 - 11.4	300	6.4	5.1 - 8.1	<50	1.1	0.6 - 2.2

County	None (0 cigarettes)			Less than 1 cigarette			1 to 5 cigarettes			6 to 10 cigarettes			11 to 20 cigarettes			21 to 40 cigarettes		
	#	%	C.I.(95%)	#	%	C.I.(95%)	#	%	C.I.(95%)	#	%	C.I.(95%)	#	%	C.I.(95%)	#	%	C.I.(95%)
<b>Hawaii</b>	400	58.0	52.4 - 63.4	<50	3.6	1.9 - 6.7	100	17.3	13.6 - 21.7	100	13.5	10.1 - 17.9	<50	7.3	4.8 - 11.0	<50	0.2	0.0 - 1.0
<b>Honolulu</b>	1,700	63.2	59.3 - 67.0	100	4.6	3.2 - 6.6	400	14.5	12.0 - 17.5	200	9.2	7.1 - 12.0	200	6.5	4.8 - 8.8	<50	1.5	0.7 - 3.1
<b>Kauai</b>	100	61.8	51.4 - 71.2	<50	4.7	1.9 - 11.1	<50	19.3	12.0 - 29.4	<50	11.8	7.0 - 19.3	<50	1.8	0.5 - 6.7	<50	0.6	0.1 - 3.2
<b>Maui</b>	300	65.4	58.7 - 71.5	<50	5.0	2.8 - 8.8	100	17.0	12.5 - 22.6	<50	3.5	1.8 - 6.8	<50	6.6	3.9 - 11.0	<50	0.4	0.1 - 2.7

**PRAMS Health Indicator 3-Year Aggregate Report - Number of cigarettes smoked per avg day last 3 months of pregnancy- by State;County;DOH Race-Ethnicity;PRAMS Age Group;Infant Gender;Married;Poverty Level;Income (2000-2003);Income (2004-2011);Birthweight;Smoke 3rd Trimester;Smoke Before Pregnant;WIC During Pregnancy, for the Year(s) 2000-2002;2001-2003;2002-2004;2003-2005;2004-2006;2005-2007;2006-2008;2007-2009;2008-2010;2009-2011;2010-2012;2011-2013**

*Note: Weighted counts (#) represent 3-yr averages, rounded to the nearest hundred; n/r (Not Reportable) - If the unweighted total responses for a dimension (row) is <30 that row will not be shown*

41 cigarettes or more			Weighted Total Responses (3-Yr Avg)
#	%	C.I.(95%)	#
<50	0.5	0.2 - 1.0	3,900

41 cigarettes or more			Weighted Total Responses (3-Yr Avg)
#	%	C.I.(95%)	#
<50	0.2	0.0 - 1.0	600
<50	0.4	0.1 - 1.1	2,700
0	0.0	-	200
<50	2.1	0.7 - 5.8	400



**PRAMS Health Indicator 3-Year Aggregate Report - Number of cigarettes smoked per avg day last 3 months of pregnancy- by State;County;DOH Race-Ethnicity;PRAMS Age Group;Infant Gender;Married;Poverty Level;Income (2000-2003);Income (2004-2011);Birthweight;Smoke 3rd Trimester;Smoke Before Pregnant;WIC During Pregnancy, for the Year(s) 2000-2002;2001-2003;2002-2004;2003-2005;2004-2006;2005-2007;2006-2008;2007-2009;2008-2010;2009-2011;2010-2012;2011-2013**

*Note: Weighted counts (#) represent 3-yr averages, rounded to the nearest hundred; n/r (Not Reportable) - If the unweighted total responses for a dimension (row) is <30 that row will not be shown*

**Years: 2002-2004**

DOH Race-Ethnicity	None (0 cigarettes)			Less than 1 cigarette			1 to 5 cigarettes			6 to 10 cigarettes			11 to 20 cigarettes			21 to 40 cigarettes		
	#	%	C.I.(95%)	#	%	C.I.(95%)	#	%	C.I.(95%)	#	%	C.I.(95%)	#	%	C.I.(95%)	#	%	C.I.(95%)
<b>Caucasian</b>	600	63.0	55.7 - 69.7	<50	4.4	2.1 - 8.7	100	12.0	8.0 - 17.6	100	12.6	8.4 - 18.5	100	7.7	4.7 - 12.3	0	0.0	-
<b>Native Hawaiian</b>	900	58.0	54.3 - 61.6	100	4.9	3.4 - 6.9	300	20.1	17.2 - 23.2	100	9.5	7.5 - 12.0	100	6.1	4.6 - 8.1	<50	1.0	0.5 - 1.9
<b>Chinese</b>	n/r	n/r	n/r	n/r	n/r	n/r	n/r	n/r	n/r	n/r	n/r	n/r	n/r	n/r	n/r	n/r	n/r	n/r
<b>Filipino</b>	400	66.3	57.7 - 74.0	<50	4.8	2.5 - 9.2	100	14.9	9.7 - 22.2	<50	7.3	3.6 - 14.1	<50	3.6	1.5 - 8.3	<50	2.2	0.6 - 7.4
<b>Japanese</b>	300	74.6	65.3 - 82.1	<50	4.4	1.5 - 12.0	100	12.6	7.6 - 20.1	<50	4.8	2.2 - 10.2	<50	3.6	1.3 - 9.3	0	0.0	-
<b>Other</b>	300	59.7	49.1 - 69.5	<50	3.6	1.2 - 9.9	<50	9.5	5.3 - 16.4	100	11.1	6.0 - 19.6	100	11.6	6.4 - 20.2	<50	3.7	0.9 - 13.5

PRAMS Age Group	None (0 cigarettes)			Less than 1 cigarette			1 to 5 cigarettes			6 to 10 cigarettes			11 to 20 cigarettes			21 to 40 cigarettes		
	#	%	C.I.(95%)	#	%	C.I.(95%)	#	%	C.I.(95%)	#	%	C.I.(95%)	#	%	C.I.(95%)	#	%	C.I.(95%)
<b>&lt;20</b>	300	64.7	56.2 - 72.3	<50	7.0	3.3 - 14.2	100	18.9	13.3 - 26.0	<50	4.5	2.0 - 10.1	<50	2.8	1.4 - 5.6	<50	1.5	0.2 - 9.6
<b>20-24</b>	900	62.3	57.4 - 66.9	100	4.4	2.9 - 6.6	200	14.8	11.8 - 18.4	200	10.9	7.9 - 14.9	100	5.5	3.8 - 7.9	<50	1.1	0.3 - 4.0
<b>25-34</b>	1,100	63.1	58.4 - 67.6	100	4.7	3.1 - 7.2	300	15.0	12.0 - 18.6	100	8.9	6.6 - 11.9	100	7.8	5.4 - 10.9	<50	0.5	0.2 - 1.3
<b>35+</b>	200	58.0	47.9 - 67.4	<50	0.5	0.1 - 3.2	100	15.3	9.7 - 23.5	<50	13.1	7.8 - 21.2	<50	8.8	4.8 - 15.6	<50	3.4	1.1 - 10.1

**PRAMS Health Indicator 3-Year Aggregate Report - Number of cigarettes smoked per avg day last 3 months of pregnancy- by State;County;DOH Race-Ethnicity;PRAMS Age Group;Infant Gender;Married;Poverty Level;Income (2000-2003);Income (2004-2011);Birthweight;Smoke 3rd Trimester;Smoke Before Pregnant;WIC During Pregnancy, for the Year(s) 2000-2002;2001-2003;2002-2004;2003-2005;2004-2006;2005-2007;2006-2008;2007-2009;2008-2010;2009-2011;2010-2012;2011-2013**

*Note: Weighted counts (#) represent 3-yr averages, rounded to the nearest hundred; n/r (Not Reportable) - If the unweighted total responses for a dimension (row) is <30 that row will not be shown*

41 cigarettes or more			Weighted Total Responses (3-Yr Avg)
#	%	C.I.(95%)	#
<50	0.4	0.1 - 2.3	900
<50	0.5	0.1 - 1.5	1,500
n/r	n/r	n/r	<50
<50	0.9	0.3 - 3.4	600
0	0.0	-	500
<50	0.9	0.1 - 5.4	500

41 cigarettes or more			Weighted Total Responses (3-Yr Avg)
#	%	C.I.(95%)	#
<50	0.6	0.1 - 3.7	500
<50	1.0	0.4 - 2.3	1,400
0	0.0	-	1,700
<50	0.9	0.1 - 5.4	400

**PRAMS Health Indicator 3-Year Aggregate Report - Number of cigarettes smoked per avg day last 3 months of pregnancy- by State;County;DOH Race-Ethnicity;PRAMS Age Group;Infant Gender;Married;Poverty Level;Income (2000-2003);Income (2004-2011);Birthweight;Smoke 3rd Trimester;Smoke Before Pregnant;WIC During Pregnancy, for the Year(s) 2000-2002;2001-2003;2002-2004;2003-2005;2004-2006;2005-2007;2006-2008;2007-2009;2008-2010;2009-2011;2010-2012;2011-2013**

*Note: Weighted counts (#) represent 3-yr averages, rounded to the nearest hundred; n/r (Not Reportable) - If the unweighted total responses for a dimension (row) is <30 that row will not be shown*

**Years: 2002-2004**

Infant Gender	None (0 cigarettes)			Less than 1 cigarette			1 to 5 cigarettes			6 to 10 cigarettes			11 to 20 cigarettes			21 to 40 cigarettes		
	#	%	C.I.(95%)	#	%	C.I.(95%)	#	%	C.I.(95%)	#	%	C.I.(95%)	#	%	C.I.(95%)	#	%	C.I.(95%)
<b>Male</b>	1,300	63.1	59.0 - 67.0	100	4.4	3.1 - 6.3	300	15.9	13.3 - 18.9	200	8.6	6.5 - 11.3	100	6.7	4.9 - 9.1	<50	1.0	0.4 - 2.9
<b>Female</b>	1,200	62.0	57.6 - 66.2	100	4.6	3.0 - 7.0	300	15.0	12.1 - 18.4	200	10.3	7.9 - 13.5	100	6.2	4.4 - 8.6	<50	1.2	0.5 - 2.9

Married	None (0 cigarettes)			Less than 1 cigarette			1 to 5 cigarettes			6 to 10 cigarettes			11 to 20 cigarettes			21 to 40 cigarettes		
	#	%	C.I.(95%)	#	%	C.I.(95%)	#	%	C.I.(95%)	#	%	C.I.(95%)	#	%	C.I.(95%)	#	%	C.I.(95%)
<b>Yes</b>	1,300	65.3	60.8 - 69.4	100	5.4	3.7 - 7.9	300	12.9	10.3 - 16.0	200	8.6	6.2 - 11.8	100	6.9	5.0 - 9.4	<50	0.9	0.4 - 2.0
<b>No</b>	1,200	59.8	55.8 - 63.8	100	3.6	2.4 - 5.4	400	18.0	15.2 - 21.3	200	10.2	8.0 - 12.9	100	6.0	4.3 - 8.3	<50	1.4	0.5 - 3.5

Poverty Level	None (0 cigarettes)			Less than 1 cigarette			1 to 5 cigarettes			6 to 10 cigarettes			11 to 20 cigarettes			21 to 40 cigarettes		
	#	%	C.I.(95%)	#	%	C.I.(95%)	#	%	C.I.(95%)	#	%	C.I.(95%)	#	%	C.I.(95%)	#	%	C.I.(95%)
<b>0-130%</b>	1,200	56.1	52.0 - 60.0	100	5.3	3.7 - 7.6	400	17.7	15.0 - 20.8	200	11.1	8.7 - 13.9	200	7.8	5.9 - 10.3	<50	1.2	0.5 - 2.9
<b>131-185%</b>	400	70.1	62.0 - 77.1	<50	3.0	1.3 - 6.7	100	14.0	9.3 - 20.5	100	8.7	4.8 - 15.1	<50	2.7	1.1 - 6.9	<50	1.0	0.2 - 6.7
<b>186+%</b>	600	75.4	69.1 - 80.8	<50	4.5	2.4 - 8.4	100	9.7	6.4 - 14.3	<50	5.9	3.3 - 10.4	<50	4.4	2.3 - 8.2	<50	0.1	0.0 - 0.8

**PRAMS Health Indicator 3-Year Aggregate Report - Number of cigarettes smoked per avg day last 3 months of pregnancy- by State;County;DOH Race-Ethnicity;PRAMS Age Group;Infant Gender;Married;Poverty Level;Income (2000-2003);Income (2004-2011);Birthweight;Smoke 3rd Trimester;Smoke Before Pregnant;WIC During Pregnancy, for the Year(s) 2000-2002;2001-2003;2002-2004;2003-2005;2004-2006;2005-2007;2006-2008;2007-2009;2008-2010;2009-2011;2010-2012;2011-2013**

*Note: Weighted counts (#) represent 3-yr averages, rounded to the nearest hundred; n/r (Not Reportable) - If the unweighted total responses for a dimension (row) is <30 that row will not be shown*

41 cigarettes or more			Weighted Total Responses (3-Yr Avg)
#	%	C.I.(95%)	#
<50	0.4	0.1 - 1.1	2,000
<50	0.6	0.3 - 1.6	1,900

41 cigarettes or more			Weighted Total Responses (3-Yr Avg)
#	%	C.I.(95%)	#
<50	0.1	0.0 - 0.7	1,900
<50	0.9	0.4 - 1.9	2,000

41 cigarettes or more			Weighted Total Responses (3-Yr Avg)
#	%	C.I.(95%)	#
<50	0.8	0.4 - 1.7	2,100
<50	0.5	0.1 - 3.1	600
0	0.0	-	800

**PRAMS Health Indicator 3-Year Aggregate Report - Number of cigarettes smoked per avg day last 3 months of pregnancy- by State;County;DOH Race-Ethnicity;PRAMS Age Group;Infant Gender;Married;Poverty Level;Income (2000-2003);Income (2004-2011);Birthweight;Smoke 3rd Trimester;Smoke Before Pregnant;WIC During Pregnancy, for the Year(s) 2000-2002;2001-2003;2002-2004;2003-2005;2004-2006;2005-2007;2006-2008;2007-2009;2008-2010;2009-2011;2010-2012;2011-2013**

*Note: Weighted counts (#) represent 3-yr averages, rounded to the nearest hundred; n/r (Not Reportable) - If the unweighted total responses for a dimension (row) is <30 that row will not be shown*

**Years: 2002-2004**

Birthweight	None (0 cigarettes)			Less than 1 cigarette			1 to 5 cigarettes			6 to 10 cigarettes			11 to 20 cigarettes			21 to 40 cigarettes		
	#	%	C.I.(95%)	#	%	C.I.(95%)	#	%	C.I.(95%)	#	%	C.I.(95%)	#	%	C.I.(95%)	#	%	C.I.(95%)
Low birth weight	100	48.7	37.4 - 60.1	<50	5.9	2.0 - 16.5	100	23.7	16.2 - 33.2	<50	13.6	8.0 - 22.0	<50	8.1	3.8 - 16.6	0	0.0	-
Normal birth weight	2,300	63.7	60.6 - 66.7	200	4.4	3.3 - 5.9	500	14.9	12.8 - 17.2	300	9.2	7.4 - 11.3	200	6.1	4.8 - 7.7	<50	1.2	0.6 - 2.4

Smoke 3rd Trimester	None (0 cigarettes)			Less than 1 cigarette			1 to 5 cigarettes			6 to 10 cigarettes			11 to 20 cigarettes			21 to 40 cigarettes		
	#	%	C.I.(95%)	#	%	C.I.(95%)	#	%	C.I.(95%)	#	%	C.I.(95%)	#	%	C.I.(95%)	#	%	C.I.(95%)
Yes	0	0.0	-	200	12.0	9.1 - 15.6	600	41.3	36.6 - 46.1	400	25.2	21.1 - 29.8	300	17.2	13.8 - 21.2	<50	3.0	1.6 - 5.8
No	2,500	100.0	-	0	0.0	-	0	0.0	-	0	0.0	-	0	0.0	-	0	0.0	-

Smoke Before Pregnant	None (0 cigarettes)			Less than 1 cigarette			1 to 5 cigarettes			6 to 10 cigarettes			11 to 20 cigarettes			21 to 40 cigarettes		
	#	%	C.I.(95%)	#	%	C.I.(95%)	#	%	C.I.(95%)	#	%	C.I.(95%)	#	%	C.I.(95%)	#	%	C.I.(95%)
Yes	2,000	58.7	55.5 - 61.8	200	4.9	3.7 - 6.6	600	16.7	14.5 - 19.2	400	10.5	8.7 - 12.8	300	7.3	5.8 - 9.1	<50	1.2	0.6 - 2.5
No	300	97.6	91.0 - 99.4	0	0.0	-	<50	2.4	0.6 - 9.0	0	0.0	-	0	0.0	-	0	0.0	-

**PRAMS Health Indicator 3-Year Aggregate Report - Number of cigarettes smoked per avg day last 3 months of pregnancy- by State;County;DOH Race-Ethnicity;PRAMS Age Group;Infant Gender;Married;Poverty Level;Income (2000-2003);Income (2004-2011);Birthweight;Smoke 3rd Trimester;Smoke Before Pregnant;WIC During Pregnancy, for the Year(s) 2000-2002;2001-2003;2002-2004;2003-2005;2004-2006;2005-2007;2006-2008;2007-2009;2008-2010;2009-2011;2010-2012;2011-2013**

*Note: Weighted counts (#) represent 3-yr averages, rounded to the nearest hundred; n/r (Not Reportable) - If the unweighted total responses for a dimension (row) is <30 that row will not be shown*

41 cigarettes or more			Weighted Total Responses (3-Yr Avg)
#	%	C.I.(95%)	#
0	0.0	-	300
<50	0.5	0.3 - 1.1	3,700

41 cigarettes or more			Weighted Total Responses (3-Yr Avg)
#	%	C.I.(95%)	#
<50	1.3	0.6 - 2.7	1,500
0	0.0	-	2,500

41 cigarettes or more			Weighted Total Responses (3-Yr Avg)
#	%	C.I.(95%)	#
<50	0.6	0.3 - 1.2	3,400
0	0.0	-	300

**PRAMS Health Indicator 3-Year Aggregate Report - Number of cigarettes smoked per avg day last 3 months of pregnancy- by State;County;DOH Race-Ethnicity;PRAMS Age Group;Infant Gender;Married;Poverty Level;Income (2000-2003);Income (2004-2011);Birthweight;Smoke 3rd Trimester;Smoke Before Pregnant;WIC During Pregnancy, for the Year(s) 2000-2002;2001-2003;2002-2004;2003-2005;2004-2006;2005-2007;2006-2008;2007-2009;2008-2010;2009-2011;2010-2012;2011-2013**

*Note: Weighted counts (#) represent 3-yr averages, rounded to the nearest hundred; n/r (Not Reportable) - If the unweighted total responses for a dimension (row) is <30 that row will not be shown*

**Years: 2002-2004**

WIC During Pregnancy	None (0 cigarettes)			Less than 1 cigarette			1 to 5 cigarettes			6 to 10 cigarettes			11 to 20 cigarettes			21 to 40 cigarettes		
	#	%	C.I.(95%)	#	%	C.I.(95%)	#	%	C.I.(95%)	#	%	C.I.(95%)	#	%	C.I.(95%)	#	%	C.I.(95%)
<b>Yes</b>	1,300	60.1	56.2 - 63.9	100	4.1	2.8 - 5.9	400	16.6	14.0 - 19.6	200	11.3	8.8 - 14.3	100	5.7	4.2 - 7.5	<50	1.6	0.7 - 3.3
<b>No</b>	1,100	65.4	60.8 - 69.8	100	5.1	3.4 - 7.8	200	14.0	11.1 - 17.5	100	7.1	5.2 - 9.8	100	7.5	5.2 - 10.6	<50	0.6	0.2 - 2.2

**PRAMS Health Indicator 3-Year Aggregate Report - Number of cigarettes smoked per avg day last 3 months of pregnancy- by State;County;DOH Race-Ethnicity;PRAMS Age Group;Infant Gender;Married;Poverty Level;Income (2000-2003);Income (2004-2011);Birthweight;Smoke 3rd Trimester;Smoke Before Pregnant;WIC During Pregnancy, for the Year(s) 2000-2002;2001-2003;2002-2004;2003-2005;2004-2006;2005-2007;2006-2008;2007-2009;2008-2010;2009-2011;2010-2012;2011-2013**

*Note: Weighted counts (#) represent 3-yr averages, rounded to the nearest hundred; n/r (Not Reportable) - If the unweighted total responses for a dimension (row) is <30 that row will not be shown*

41 cigarettes or more			Weighted Total Responses (3-Yr Avg)
#	%	C.I.(95%)	#
<50	0.7	0.3 - 1.6	2,200
<50	0.2	0.0 - 1.5	1,700



**PRAMS Health Indicator 3-Year Aggregate Report - Number of cigarettes smoked per avg day last 3 months of pregnancy- by State;County;DOH Race-Ethnicity;PRAMS Age Group;Infant Gender;Married;Poverty Level;Income (2000-2003);Income (2004-2011);Birthweight;Smoke 3rd Trimester;Smoke Before Pregnant;WIC During Pregnancy, for the Year(s) 2000-2002;2001-2003;2002-2004;2003-2005;2004-2006;2005-2007;2006-2008;2007-2009;2008-2010;2009-2011;2010-2012;2011-2013**

*Note: Weighted counts (#) represent 3-yr averages, rounded to the nearest hundred; n/r (Not Reportable) - If the unweighted total responses for a dimension (row) is <30 that row will not be shown*

**Years: 2001-2003**

State	None (0 cigarettes)			Less than 1 cigarette			1 to 5 cigarettes			6 to 10 cigarettes			11 to 20 cigarettes			21 to 40 cigarettes		
	#	%	C.I.(95%)	#	%	C.I.(95%)	#	%	C.I.(95%)	#	%	C.I.(95%)	#	%	C.I.(95%)	#	%	C.I.(95%)
<b>Totals</b>	2,400	61.2	58.3 - 64.0	200	5.0	3.9 - 6.5	600	16.3	14.4 - 18.5	400	9.6	7.9 - 11.5	200	6.3	5.1 - 7.9	100	1.4	0.8 - 2.4

County	None (0 cigarettes)			Less than 1 cigarette			1 to 5 cigarettes			6 to 10 cigarettes			11 to 20 cigarettes			21 to 40 cigarettes		
	#	%	C.I.(95%)	#	%	C.I.(95%)	#	%	C.I.(95%)	#	%	C.I.(95%)	#	%	C.I.(95%)	#	%	C.I.(95%)
<b>Hawaii</b>	300	56.7	52.1 - 61.2	<50	4.4	2.8 - 6.9	100	19.0	15.7 - 22.8	100	13.3	10.4 - 16.7	<50	5.6	3.8 - 8.1	<50	0.8	0.3 - 2.2
<b>Honolulu</b>	1,700	62.7	58.8 - 66.5	100	4.9	3.5 - 7.0	400	15.0	12.5 - 17.9	200	8.8	6.7 - 11.5	200	6.7	5.0 - 9.0	<50	1.7	0.9 - 3.2
<b>Kauai</b>	100	52.6	44.0 - 61.0	<50	7.5	4.0 - 13.8	<50	21.2	15.1 - 29.0	<50	14.7	9.6 - 22.1	<50	3.3	1.3 - 8.2	<50	0.6	0.1 - 3.0
<b>Maui</b>	200	61.7	55.8 - 67.3	<50	5.6	3.4 - 9.1	100	19.1	14.9 - 24.1	<50	6.4	4.0 - 10.1	<50	6.1	3.8 - 9.7	<50	0.5	0.1 - 2.8

**PRAMS Health Indicator 3-Year Aggregate Report - Number of cigarettes smoked per avg day last 3 months of pregnancy- by State;County;DOH Race-Ethnicity;PRAMS Age Group;Infant Gender;Married;Poverty Level;Income (2000-2003);Income (2004-2011);Birthweight;Smoke 3rd Trimester;Smoke Before Pregnant;WIC During Pregnancy, for the Year(s) 2000-2002;2001-2003;2002-2004;2003-2005;2004-2006;2005-2007;2006-2008;2007-2009;2008-2010;2009-2011;2010-2012;2011-2013**

*Note: Weighted counts (#) represent 3-yr averages, rounded to the nearest hundred; n/r (Not Reportable) - If the unweighted total responses for a dimension (row) is <30 that row will not be shown*

41 cigarettes or more			Weighted Total Responses (3-Yr Avg)
#	%	C.I.(95%)	#
<50	0.1	0.1 - 0.4	3,900

41 cigarettes or more			Weighted Total Responses (3-Yr Avg)
#	%	C.I.(95%)	#
<50	0.2	0.0 - 1.0	600
<50	0.1	0.0 - 0.5	2,700
0	0.0	-	200
<50	0.6	0.1 - 3.6	400

**PRAMS Health Indicator 3-Year Aggregate Report - Number of cigarettes smoked per avg day last 3 months of pregnancy- by State;County;DOH Race-Ethnicity;PRAMS Age Group;Infant Gender;Married;Poverty Level;Income (2000-2003);Income (2004-2011);Birthweight;Smoke 3rd Trimester;Smoke Before Pregnant;WIC During Pregnancy, for the Year(s) 2000-2002;2001-2003;2002-2004;2003-2005;2004-2006;2005-2007;2006-2008;2007-2009;2008-2010;2009-2011;2010-2012;2011-2013**

*Note: Weighted counts (#) represent 3-yr averages, rounded to the nearest hundred; n/r (Not Reportable) - If the unweighted total responses for a dimension (row) is <30 that row will not be shown*

**Years: 2001-2003**

DOH Race-Ethnicity	None (0 cigarettes)			Less than 1 cigarette			1 to 5 cigarettes			6 to 10 cigarettes			11 to 20 cigarettes			21 to 40 cigarettes		
	#	%	C.I.(95%)	#	%	C.I.(95%)	#	%	C.I.(95%)	#	%	C.I.(95%)	#	%	C.I.(95%)	#	%	C.I.(95%)
Caucasian	600	63.4	56.2 - 70.1	<50	5.5	3.0 - 9.9	100	11.3	7.4 - 16.9	100	14.1	9.6 - 20.1	100	5.7	3.1 - 10.2	0	0.0	-
Native Hawaiian	800	54.9	52.0 - 57.8	100	4.8	3.7 - 6.3	300	21.5	19.2 - 24.0	100	9.2	7.7 - 11.0	100	7.6	6.1 - 9.4	<50	1.7	1.1 - 2.7
Chinese	n/r	n/r	n/r	n/r	n/r	n/r	n/r	n/r	n/r	n/r	n/r	n/r	n/r	n/r	n/r	n/r	n/r	n/r
Filipino	400	63.5	54.9 - 71.3	<50	4.6	2.3 - 9.0	100	16.5	11.1 - 23.8	100	9.9	5.6 - 16.8	<50	3.6	1.5 - 8.4	<50	1.6	0.3 - 7.2
Japanese	300	78.4	68.0 - 86.1	<50	5.1	1.6 - 14.6	<50	8.7	4.3 - 16.6	<50	5.8	2.6 - 12.6	<50	2.1	0.5 - 9.0	0	0.0	-
Other	300	58.8	47.9 - 68.9	<50	4.6	1.9 - 10.9	100	16.3	10.3 - 24.6	<50	6.1	2.3 - 14.8	<50	10.1	5.1 - 19.1	<50	4.1	1.2 - 13.3

PRAMS Age Group	None (0 cigarettes)			Less than 1 cigarette			1 to 5 cigarettes			6 to 10 cigarettes			11 to 20 cigarettes			21 to 40 cigarettes		
	#	%	C.I.(95%)	#	%	C.I.(95%)	#	%	C.I.(95%)	#	%	C.I.(95%)	#	%	C.I.(95%)	#	%	C.I.(95%)
<20	300	61.2	53.6 - 68.3	<50	9.6	5.5 - 16.2	100	17.7	12.9 - 23.7	<50	5.6	3.0 - 10.3	<50	4.2	2.5 - 7.0	<50	1.7	0.3 - 8.6
20-24	900	62.5	57.9 - 66.9	100	4.6	3.1 - 6.9	200	15.6	12.7 - 18.9	100	10.5	7.6 - 14.2	100	5.0	3.6 - 6.9	<50	1.5	0.5 - 3.9
25-34	1,000	60.6	55.9 - 65.1	100	4.8	3.1 - 7.3	300	16.5	13.4 - 20.2	200	9.6	7.2 - 12.6	100	7.7	5.4 - 11.0	<50	0.8	0.4 - 1.5
35+	200	58.1	47.7 - 67.8	<50	1.4	0.5 - 3.8	100	16.8	10.8 - 25.2	<50	11.5	6.7 - 19.2	<50	8.4	4.2 - 16.4	<50	3.7	1.2 - 10.9

**PRAMS Health Indicator 3-Year Aggregate Report - Number of cigarettes smoked per avg day last 3 months of pregnancy- by State;County;DOH Race-Ethnicity;PRAMS Age Group;Infant Gender;Married;Poverty Level;Income (2000-2003);Income (2004-2011);Birthweight;Smoke 3rd Trimester;Smoke Before Pregnant;WIC During Pregnancy, for the Year(s) 2000-2002;2001-2003;2002-2004;2003-2005;2004-2006;2005-2007;2006-2008;2007-2009;2008-2010;2009-2011;2010-2012;2011-2013**

*Note: Weighted counts (#) represent 3-yr averages, rounded to the nearest hundred; n/r (Not Reportable) - If the unweighted total responses for a dimension (row) is <30 that row will not be shown*

41 cigarettes or more			Weighted Total Responses (3-Yr Avg)
#	%	C.I.(95%)	#
0	0.0	-	900
<50	0.2	0.1 - 0.8	1,500
n/r	n/r	n/r	<50
<50	0.4	0.1 - 2.4	600
0	0.0	-	400
0	0.0	-	500

41 cigarettes or more			Weighted Total Responses (3-Yr Avg)
#	%	C.I.(95%)	#
0	0.0	-	500
<50	0.4	0.1 - 1.2	1,400
0	0.0	-	1,600
0	0.0	-	300

**PRAMS Health Indicator 3-Year Aggregate Report - Number of cigarettes smoked per avg day last 3 months of pregnancy- by State;County;DOH Race-Ethnicity;PRAMS Age Group;Infant Gender;Married;Poverty Level;Income (2000-2003);Income (2004-2011);Birthweight;Smoke 3rd Trimester;Smoke Before Pregnant;WIC During Pregnancy, for the Year(s) 2000-2002;2001-2003;2002-2004;2003-2005;2004-2006;2005-2007;2006-2008;2007-2009;2008-2010;2009-2011;2010-2012;2011-2013**

*Note: Weighted counts (#) represent 3-yr averages, rounded to the nearest hundred; n/r (Not Reportable) - If the unweighted total responses for a dimension (row) is <30 that row will not be shown*

**Years: 2001-2003**

Infant Gender	None (0 cigarettes)			Less than 1 cigarette			1 to 5 cigarettes			6 to 10 cigarettes			11 to 20 cigarettes			21 to 40 cigarettes		
	#	%	C.I.(95%)	#	%	C.I.(95%)	#	%	C.I.(95%)	#	%	C.I.(95%)	#	%	C.I.(95%)	#	%	C.I.(95%)
<b>Male</b>	1,200	62.2	58.3 - 66.0	100	5.7	4.1 - 7.8	300	16.8	14.2 - 19.6	200	7.8	5.9 - 10.4	100	6.3	4.6 - 8.6	<50	1.1	0.4 - 2.8
<b>Female</b>	1,100	60.1	55.8 - 64.2	100	4.4	2.9 - 6.7	300	15.9	13.1 - 19.2	200	11.4	8.9 - 14.5	100	6.4	4.6 - 8.8	<50	1.7	0.9 - 3.3

Married	None (0 cigarettes)			Less than 1 cigarette			1 to 5 cigarettes			6 to 10 cigarettes			11 to 20 cigarettes			21 to 40 cigarettes		
	#	%	C.I.(95%)	#	%	C.I.(95%)	#	%	C.I.(95%)	#	%	C.I.(95%)	#	%	C.I.(95%)	#	%	C.I.(95%)
<b>Yes</b>	1,200	64.2	59.7 - 68.4	100	5.1	3.4 - 7.6	300	14.2	11.5 - 17.4	200	9.0	6.6 - 12.3	100	6.2	4.4 - 8.7	<50	1.1	0.5 - 2.3
<b>No</b>	1,200	58.4	54.6 - 62.0	100	5.0	3.6 - 6.9	400	18.3	15.7 - 21.3	200	10.0	8.0 - 12.5	100	6.4	4.8 - 8.6	<50	1.6	0.8 - 3.5

Poverty Level	None (0 cigarettes)			Less than 1 cigarette			1 to 5 cigarettes			6 to 10 cigarettes			11 to 20 cigarettes			21 to 40 cigarettes		
	#	%	C.I.(95%)	#	%	C.I.(95%)	#	%	C.I.(95%)	#	%	C.I.(95%)	#	%	C.I.(95%)	#	%	C.I.(95%)
<b>0-130%</b>	1,200	55.9	52.1 - 59.6	100	5.8	4.2 - 8.1	400	18.8	16.2 - 21.7	200	10.5	8.3 - 13.1	200	7.3	5.5 - 9.5	<50	1.5	0.7 - 3.0
<b>131-185%</b>	500	66.7	59.2 - 73.4	<50	3.9	2.2 - 7.0	100	15.0	10.5 - 20.9	100	9.2	5.4 - 15.3	<50	4.2	2.1 - 7.9	<50	1.1	0.2 - 5.4
<b>186+%</b>	500	75.4	68.5 - 81.2	<50	4.2	2.0 - 8.6	100	9.9	6.3 - 15.0	<50	6.6	3.7 - 11.5	<50	3.4	1.5 - 7.5	<50	0.5	0.2 - 1.3

**PRAMS Health Indicator 3-Year Aggregate Report - Number of cigarettes smoked per avg day last 3 months of pregnancy- by State;County;DOH Race-Ethnicity;PRAMS Age Group;Infant Gender;Married;Poverty Level;Income (2000-2003);Income (2004-2011);Birthweight;Smoke 3rd Trimester;Smoke Before Pregnant;WIC During Pregnancy, for the Year(s) 2000-2002;2001-2003;2002-2004;2003-2005;2004-2006;2005-2007;2006-2008;2007-2009;2008-2010;2009-2011;2010-2012;2011-2013**

*Note: Weighted counts (#) represent 3-yr averages, rounded to the nearest hundred; n/r (Not Reportable) - If the unweighted total responses for a dimension (row) is <30 that row will not be shown*

41 cigarettes or more			Weighted Total Responses (3-Yr Avg)
#	%	C.I.(95%)	#
<50	0.2	0.0 - 0.6	2,000
<50	0.1	0.0 - 0.8	1,900

41 cigarettes or more			Weighted Total Responses (3-Yr Avg)
#	%	C.I.(95%)	#
<50	0.1	0.0 - 0.8	1,900
<50	0.2	0.0 - 0.6	2,000

41 cigarettes or more			Weighted Total Responses (3-Yr Avg)
#	%	C.I.(95%)	#
<50	0.3	0.1 - 0.8	2,100
0	0.0	-	700
0	0.0	-	700

**PRAMS Health Indicator 3-Year Aggregate Report - Number of cigarettes smoked per avg day last 3 months of pregnancy- by State;County;DOH Race-Ethnicity;PRAMS Age Group;Infant Gender;Married;Poverty Level;Income (2000-2003);Income (2004-2011);Birthweight;Smoke 3rd Trimester;Smoke Before Pregnant;WIC During Pregnancy, for the Year(s) 2000-2002;2001-2003;2002-2004;2003-2005;2004-2006;2005-2007;2006-2008;2007-2009;2008-2010;2009-2011;2010-2012;2011-2013**

*Note: Weighted counts (#) represent 3-yr averages, rounded to the nearest hundred; n/r (Not Reportable) - If the unweighted total responses for a dimension (row) is <30 that row will not be shown*

**Years: 2001-2003**

Income (2000-2003)	None (0 cigarettes)			Less than 1 cigarette			1 to 5 cigarettes			6 to 10 cigarettes			11 to 20 cigarettes			21 to 40 cigarettes		
	#	%	C.I.(95%)	#	%	C.I.(95%)	#	%	C.I.(95%)	#	%	C.I.(95%)	#	%	C.I.(95%)	#	%	C.I.(95%)
<b>&lt;=\$15,000</b>	700	49.2	44.7 - 53.9	100	5.2	3.4 - 8.1	300	22.0	18.4 - 26.1	200	11.9	9.1 - 15.3	100	9.3	6.9 - 12.4	<50	2.0	0.9 - 4.5
<b>\$15,001-\$25,000</b>	400	67.1	60.2 - 73.3	100	7.6	4.4 - 12.8	100	13.0	9.4 - 17.7	100	8.3	5.0 - 13.5	<50	3.6	2.0 - 6.4	<50	0.4	0.1 - 1.4
<b>\$25,001-\$40,000</b>	600	69.0	62.5 - 74.8	<50	3.5	1.9 - 6.5	100	12.3	9.0 - 16.5	100	8.3	5.1 - 13.2	<50	5.7	3.2 - 10.1	<50	1.0	0.2 - 4.6
<b>&gt;=\$40,001</b>	600	69.7	63.0 - 75.7	<50	3.8	2.0 - 7.4	100	13.6	9.5 - 19.1	100	8.0	4.8 - 13.0	<50	4.3	2.3 - 8.0	<50	0.6	0.2 - 1.3

Birthweight	None (0 cigarettes)			Less than 1 cigarette			1 to 5 cigarettes			6 to 10 cigarettes			11 to 20 cigarettes			21 to 40 cigarettes		
	#	%	C.I.(95%)	#	%	C.I.(95%)	#	%	C.I.(95%)	#	%	C.I.(95%)	#	%	C.I.(95%)	#	%	C.I.(95%)
<b>Low birth weight</b>	100	53.8	43.1 - 64.2	<50	5.0	1.5 - 15.1	<50	19.5	13.3 - 27.7	<50	11.2	6.9 - 17.6	<50	10.5	5.6 - 18.8	0	0.0	-
<b>Normal birth weight</b>	2,300	61.9	58.9 - 64.8	200	5.1	3.9 - 6.6	600	16.1	14.1 - 18.4	300	9.5	7.8 - 11.5	200	5.8	4.6 - 7.3	100	1.5	0.9 - 2.6

Smoke 3rd Trimester	None (0 cigarettes)			Less than 1 cigarette			1 to 5 cigarettes			6 to 10 cigarettes			11 to 20 cigarettes			21 to 40 cigarettes		
	#	%	C.I.(95%)	#	%	C.I.(95%)	#	%	C.I.(95%)	#	%	C.I.(95%)	#	%	C.I.(95%)	#	%	C.I.(95%)
<b>Yes</b>	0	0.0	-	200	13.0	10.1 - 16.5	600	42.1	37.7 - 46.6	400	24.6	20.7 - 29.0	200	16.3	13.1 - 20.1	100	3.6	2.1 - 6.1
<b>No</b>	2,400	100.0	-	0	0.0	-	0	0.0	-	0	0.0	-	0	0.0	-	0	0.0	-

**PRAMS Health Indicator 3-Year Aggregate Report - Number of cigarettes smoked per avg day last 3 months of pregnancy- by State;County;DOH Race-Ethnicity;PRAMS Age Group;Infant Gender;Married;Poverty Level;Income (2000-2003);Income (2004-2011);Birthweight;Smoke 3rd Trimester;Smoke Before Pregnant;WIC During Pregnancy, for the Year(s) 2000-2002;2001-2003;2002-2004;2003-2005;2004-2006;2005-2007;2006-2008;2007-2009;2008-2010;2009-2011;2010-2012;2011-2013**

*Note: Weighted counts (#) represent 3-yr averages, rounded to the nearest hundred; n/r (Not Reportable) - If the unweighted total responses for a dimension (row) is <30 that row will not be shown*

41 cigarettes or more			Weighted Total Responses (3-Yr Avg)
#	%	C.I.(95%)	#
<50	0.3	0.1 - 1.2	1,300
0	0.0	-	700
<50	0.1	0.0 - 0.7	800
0	0.0	-	800

41 cigarettes or more			Weighted Total Responses (3-Yr Avg)
#	%	C.I.(95%)	#
0	0.0	-	300
<50	0.2	0.1 - 0.5	3,600

41 cigarettes or more			Weighted Total Responses (3-Yr Avg)
#	%	C.I.(95%)	#
<50	0.4	0.1 - 1.1	1,500
0	0.0	-	2,400



**PRAMS Health Indicator 3-Year Aggregate Report - Number of cigarettes smoked per avg day last 3 months of pregnancy- by State;County;DOH Race-Ethnicity;PRAMS Age Group;Infant Gender;Married;Poverty Level;Income (2000-2003);Income (2004-2011);Birthweight;Smoke 3rd Trimester;Smoke Before Pregnant;WIC During Pregnancy, for the Year(s) 2000-2002;2001-2003;2002-2004;2003-2005;2004-2006;2005-2007;2006-2008;2007-2009;2008-2010;2009-2011;2010-2012;2011-2013**

*Note: Weighted counts (#) represent 3-yr averages, rounded to the nearest hundred; n/r (Not Reportable) - If the unweighted total responses for a dimension (row) is <30 that row will not be shown*

**Years: 2001-2003**

Smoke Before Pregnant	None (0 cigarettes)			Less than 1 cigarette			1 to 5 cigarettes			6 to 10 cigarettes			11 to 20 cigarettes			21 to 40 cigarettes		
	#	%	C.I.(95%)	#	%	C.I.(95%)	#	%	C.I.(95%)	#	%	C.I.(95%)	#	%	C.I.(95%)	#	%	C.I.(95%)
<b>Yes</b>	1,900	56.9	53.7 - 60.0	200	5.4	4.1 - 7.0	600	18.0	15.8 - 20.4	400	10.7	8.9 - 12.9	200	7.3	5.9 - 9.2	100	1.5	0.9 - 2.7
<b>No</b>	300	98.2	94.9 - 99.4	0	0.0	-	<50	1.4	0.4 - 4.9	0	0.0	-	0	0.0	-	<50	0.4	0.1 - 2.1

WIC During Pregnancy	None (0 cigarettes)			Less than 1 cigarette			1 to 5 cigarettes			6 to 10 cigarettes			11 to 20 cigarettes			21 to 40 cigarettes		
	#	%	C.I.(95%)	#	%	C.I.(95%)	#	%	C.I.(95%)	#	%	C.I.(95%)	#	%	C.I.(95%)	#	%	C.I.(95%)
<b>Yes</b>	1,300	58.4	54.6 - 62.1	100	4.4	3.2 - 6.1	400	18.5	15.9 - 21.4	200	11.1	8.7 - 14.0	100	5.6	4.3 - 7.4	<50	1.7	0.8 - 3.4
<b>No</b>	1,100	64.6	60.0 - 68.9	100	5.9	4.0 - 8.7	200	13.8	11.0 - 17.1	100	7.5	5.5 - 10.2	100	7.2	5.0 - 10.2	<50	1.0	0.5 - 2.3

**PRAMS Health Indicator 3-Year Aggregate Report - Number of cigarettes smoked per avg day last 3 months of pregnancy- by State;County;DOH Race-Ethnicity;PRAMS Age Group;Infant Gender;Married;Poverty Level;Income (2000-2003);Income (2004-2011);Birthweight;Smoke 3rd Trimester;Smoke Before Pregnant;WIC During Pregnancy, for the Year(s) 2000-2002;2001-2003;2002-2004;2003-2005;2004-2006;2005-2007;2006-2008;2007-2009;2008-2010;2009-2011;2010-2012;2011-2013**

*Note: Weighted counts (#) represent 3-yr averages, rounded to the nearest hundred; n/r (Not Reportable) - If the unweighted total responses for a dimension (row) is <30 that row will not be shown*

41 cigarettes or more			Weighted Total Responses (3-Yr Avg)
#	%	C.I.(95%)	#
<50	0.2	0.1 - 0.5	3,300
0	0.0	-	300

41 cigarettes or more			Weighted Total Responses (3-Yr Avg)
#	%	C.I.(95%)	#
<50	0.3	0.1 - 0.8	2,200
0	0.0	-	1,700

**PRAMS Health Indicator 3-Year Aggregate Report - Number of cigarettes smoked per avg day last 3 months of pregnancy- by State;County;DOH Race-Ethnicity;PRAMS Age Group;Infant Gender;Married;Poverty Level;Income (2000-2003);Income (2004-2011);Birthweight;Smoke 3rd Trimester;Smoke Before Pregnant;WIC During Pregnancy, for the Year(s) 2000-2002;2001-2003;2002-2004;2003-2005;2004-2006;2005-2007;2006-2008;2007-2009;2008-2010;2009-2011;2010-2012;2011-2013**

*Note: Weighted counts (#) represent 3-yr averages, rounded to the nearest hundred; n/r (Not Reportable) - If the unweighted total responses for a dimension (row) is <30 that row will not be shown*

**Years: 2000-2002**

State	None (0 cigarettes)			Less than 1 cigarette			1 to 5 cigarettes			6 to 10 cigarettes			11 to 20 cigarettes			21 to 40 cigarettes		
	#	%	C.I.(95%)	#	%	C.I.(95%)	#	%	C.I.(95%)	#	%	C.I.(95%)	#	%	C.I.(95%)	#	%	C.I.(95%)
<b>Totals</b>	2,300	61.8	59.1 - 64.5	200	5.2	4.1 - 6.6	600	15.6	13.8 - 17.5	300	9.2	7.7 - 10.9	200	6.6	5.3 - 8.1	100	1.6	1.0 - 2.6

County	None (0 cigarettes)			Less than 1 cigarette			1 to 5 cigarettes			6 to 10 cigarettes			11 to 20 cigarettes			21 to 40 cigarettes		
	#	%	C.I.(95%)	#	%	C.I.(95%)	#	%	C.I.(95%)	#	%	C.I.(95%)	#	%	C.I.(95%)	#	%	C.I.(95%)
<b>Hawaii</b>	300	55.2	50.6 - 59.8	<50	4.3	2.8 - 6.7	100	18.0	14.7 - 21.8	100	14.1	11.1 - 17.7	<50	6.8	4.8 - 9.5	<50	1.6	0.8 - 3.2
<b>Honolulu</b>	1,600	63.5	59.9 - 67.0	100	5.2	3.8 - 7.2	400	14.7	12.5 - 17.3	200	8.0	6.2 - 10.3	200	6.8	5.1 - 8.9	<50	1.8	0.9 - 3.3
<b>Kauai</b>	100	59.1	50.8 - 66.9	<50	3.6	1.6 - 7.9	<50	21.2	15.3 - 28.7	<50	11.6	7.2 - 18.3	<50	3.9	1.7 - 8.7	<50	0.5	0.1 - 2.9
<b>Maui</b>	200	62.2	56.1 - 67.9	<50	7.4	4.7 - 11.5	100	14.4	10.8 - 19.0	<50	8.0	5.1 - 12.1	<50	6.6	4.1 - 10.4	<50	1.4	0.5 - 4.1

**PRAMS Health Indicator 3-Year Aggregate Report - Number of cigarettes smoked per avg day last 3 months of pregnancy- by State;County;DOH Race-Ethnicity;PRAMS Age Group;Infant Gender;Married;Poverty Level;Income (2000-2003);Income (2004-2011);Birthweight;Smoke 3rd Trimester;Smoke Before Pregnant;WIC During Pregnancy, for the Year(s) 2000-2002;2001-2003;2002-2004;2003-2005;2004-2006;2005-2007;2006-2008;2007-2009;2008-2010;2009-2011;2010-2012;2011-2013**

*Note: Weighted counts (#) represent 3-yr averages, rounded to the nearest hundred; n/r (Not Reportable) - If the unweighted total responses for a dimension (row) is <30 that row will not be shown*

41 cigarettes or more			Weighted Total Responses (3-Yr Avg)
#	%	C.I.(95%)	#
0	0.0	-	3,800

41 cigarettes or more			Weighted Total Responses (3-Yr Avg)
#	%	C.I.(95%)	#
0	0.0	-	600
0	0.0	-	2,600
0	0.0	-	200
0	0.0	-	400

**PRAMS Health Indicator 3-Year Aggregate Report - Number of cigarettes smoked per avg day last 3 months of pregnancy- by State;County;DOH Race-Ethnicity;PRAMS Age Group;Infant Gender;Married;Poverty Level;Income (2000-2003);Income (2004-2011);Birthweight;Smoke 3rd Trimester;Smoke Before Pregnant;WIC During Pregnancy, for the Year(s) 2000-2002;2001-2003;2002-2004;2003-2005;2004-2006;2005-2007;2006-2008;2007-2009;2008-2010;2009-2011;2010-2012;2011-2013**

*Note: Weighted counts (#) represent 3-yr averages, rounded to the nearest hundred; n/r (Not Reportable) - If the unweighted total responses for a dimension (row) is <30 that row will not be shown*

**Years: 2000-2002**

DOH Race-Ethnicity	None (0 cigarettes)			Less than 1 cigarette			1 to 5 cigarettes			6 to 10 cigarettes			11 to 20 cigarettes			21 to 40 cigarettes		
	#	%	C.I.(95%)	#	%	C.I.(95%)	#	%	C.I.(95%)	#	%	C.I.(95%)	#	%	C.I.(95%)	#	%	C.I.(95%)
<b>Caucasian</b>	600	66.9	60.3 - 72.8	<50	4.0	2.1 - 7.6	100	11.4	7.8 - 16.5	100	12.5	8.6 - 17.9	<50	4.9	2.9 - 8.1	<50	0.2	0.0 - 1.3
<b>Native Hawaiian</b>	800	53.8	51.0 - 56.6	100	5.7	4.5 - 7.2	300	20.8	18.7 - 23.2	100	10.2	8.7 - 12.0	100	7.7	6.3 - 9.5	<50	1.7	1.1 - 2.5
<b>Chinese</b>	n/r	n/r	n/r	n/r	n/r	n/r	n/r	n/r	n/r	n/r	n/r	n/r	n/r	n/r	n/r	n/r	n/r	n/r
<b>Filipino</b>	300	63.5	55.3 - 70.9	<50	5.9	3.0 - 11.1	100	16.7	11.6 - 23.6	100	9.2	5.4 - 15.2	<50	3.3	1.4 - 7.5	<50	1.4	0.3 - 5.9
<b>Japanese</b>	300	78.3	68.1 - 85.9	<50	6.7	2.5 - 16.4	<50	6.0	2.8 - 12.5	<50	6.8	3.2 - 13.8	<50	2.2	0.5 - 9.5	0	0.0	-
<b>Other</b>	300	61.1	51.1 - 70.3	<50	3.0	1.1 - 8.2	100	15.1	9.8 - 22.6	<50	2.4	0.8 - 7.5	100	12.6	7.0 - 21.5	<50	5.8	2.3 - 13.6

PRAMS Age Group	None (0 cigarettes)			Less than 1 cigarette			1 to 5 cigarettes			6 to 10 cigarettes			11 to 20 cigarettes			21 to 40 cigarettes		
	#	%	C.I.(95%)	#	%	C.I.(95%)	#	%	C.I.(95%)	#	%	C.I.(95%)	#	%	C.I.(95%)	#	%	C.I.(95%)
<b>&lt;20</b>	400	67.3	61.1 - 73.0	<50	7.8	4.6 - 12.8	100	16.3	12.3 - 21.2	<50	5.1	3.3 - 7.8	<50	3.3	2.0 - 5.6	<50	0.2	0.0 - 1.1
<b>20-24</b>	900	63.4	59.0 - 67.6	100	4.1	2.7 - 6.1	200	16.8	13.9 - 20.2	100	9.7	7.1 - 13.0	100	4.6	3.2 - 6.4	<50	1.4	0.5 - 3.9
<b>25-34</b>	900	59.8	55.3 - 64.2	100	6.3	4.3 - 9.1	200	14.6	11.8 - 17.8	100	8.8	6.7 - 11.4	100	8.8	6.5 - 12.0	<50	1.7	0.9 - 3.3
<b>35+</b>	200	54.4	45.0 - 63.5	<50	0.8	0.2 - 2.5	<50	13.8	8.9 - 20.7	100	15.6	10.3 - 22.9	<50	10.9	5.7 - 19.7	<50	4.6	1.8 - 11.1

**PRAMS Health Indicator 3-Year Aggregate Report - Number of cigarettes smoked per avg day last 3 months of pregnancy- by State;County;DOH Race-Ethnicity;PRAMS Age Group;Infant Gender;Married;Poverty Level;Income (2000-2003);Income (2004-2011);Birthweight;Smoke 3rd Trimester;Smoke Before Pregnant;WIC During Pregnancy, for the Year(s) 2000-2002;2001-2003;2002-2004;2003-2005;2004-2006;2005-2007;2006-2008;2007-2009;2008-2010;2009-2011;2010-2012;2011-2013**

*Note: Weighted counts (#) represent 3-yr averages, rounded to the nearest hundred; n/r (Not Reportable) - If the unweighted total responses for a dimension (row) is <30 that row will not be shown*

41 cigarettes or more			Weighted Total Responses (3-Yr Avg)
#	%	C.I.(95%)	#
0	0.0	-	900
0	0.0	-	1,400
n/r	n/r	n/r	<50
0	0.0	-	500
0	0.0	-	400
0	0.0	-	500

41 cigarettes or more			Weighted Total Responses (3-Yr Avg)
#	%	C.I.(95%)	#
0	0.0	-	600
0	0.0	-	1,400
0	0.0	-	1,500
0	0.0	-	300

**PRAMS Health Indicator 3-Year Aggregate Report - Number of cigarettes smoked per avg day last 3 months of pregnancy- by State;County;DOH Race-Ethnicity;PRAMS Age Group;Infant Gender;Married;Poverty Level;Income (2000-2003);Income (2004-2011);Birthweight;Smoke 3rd Trimester;Smoke Before Pregnant;WIC During Pregnancy, for the Year(s) 2000-2002;2001-2003;2002-2004;2003-2005;2004-2006;2005-2007;2006-2008;2007-2009;2008-2010;2009-2011;2010-2012;2011-2013**

*Note: Weighted counts (#) represent 3-yr averages, rounded to the nearest hundred; n/r (Not Reportable) - If the unweighted total responses for a dimension (row) is <30 that row will not be shown*

**Years: 2000-2002**

Infant Gender	None (0 cigarettes)			Less than 1 cigarette			1 to 5 cigarettes			6 to 10 cigarettes			11 to 20 cigarettes			21 to 40 cigarettes		
	#	%	C.I.(95%)	#	%	C.I.(95%)	#	%	C.I.(95%)	#	%	C.I.(95%)	#	%	C.I.(95%)	#	%	C.I.(95%)
<b>Male</b>	1,200	60.8	57.1 - 64.3	100	5.8	4.3 - 7.8	300	16.8	14.5 - 19.4	200	8.4	6.6 - 10.8	100	6.6	5.0 - 8.7	<50	1.7	0.8 - 3.5
<b>Female</b>	1,100	63.0	59.0 - 66.9	100	4.6	3.0 - 6.8	300	14.2	11.6 - 17.3	200	10.0	7.9 - 12.6	100	6.6	4.8 - 9.1	<50	1.6	0.9 - 2.8

Married	None (0 cigarettes)			Less than 1 cigarette			1 to 5 cigarettes			6 to 10 cigarettes			11 to 20 cigarettes			21 to 40 cigarettes		
	#	%	C.I.(95%)	#	%	C.I.(95%)	#	%	C.I.(95%)	#	%	C.I.(95%)	#	%	C.I.(95%)	#	%	C.I.(95%)
<b>Yes</b>	1,200	64.3	60.1 - 68.3	100	4.8	3.2 - 7.0	200	13.9	11.4 - 16.7	200	9.5	7.2 - 12.5	100	5.9	4.3 - 8.2	<50	1.7	0.9 - 3.1
<b>No</b>	1,200	59.5	56.0 - 63.0	100	5.6	4.1 - 7.6	300	17.2	14.7 - 19.9	200	8.9	7.2 - 10.9	100	7.2	5.5 - 9.5	<50	1.6	0.7 - 3.3

Poverty Level	None (0 cigarettes)			Less than 1 cigarette			1 to 5 cigarettes			6 to 10 cigarettes			11 to 20 cigarettes			21 to 40 cigarettes		
	#	%	C.I.(95%)	#	%	C.I.(95%)	#	%	C.I.(95%)	#	%	C.I.(95%)	#	%	C.I.(95%)	#	%	C.I.(95%)
<b>0-130%</b>	1,100	55.8	52.3 - 59.3	100	5.5	4.0 - 7.7	400	18.7	16.3 - 21.5	200	10.3	8.4 - 12.5	200	7.6	5.9 - 9.7	<50	2.0	1.1 - 3.7
<b>131-185%</b>	500	67.9	61.0 - 74.1	<50	3.6	1.9 - 6.7	100	13.6	9.8 - 18.6	100	10.2	6.3 - 16.1	<50	3.7	2.1 - 6.4	<50	1.1	0.2 - 5.6
<b>186+%</b>	600	75.2	68.9 - 80.5	<50	4.4	2.4 - 7.9	100	8.8	5.7 - 13.4	<50	5.8	3.3 - 10.0	<50	4.7	2.4 - 8.9	<50	1.1	0.3 - 3.5

**PRAMS Health Indicator 3-Year Aggregate Report - Number of cigarettes smoked per avg day last 3 months of pregnancy- by State;County;DOH Race-Ethnicity;PRAMS Age Group;Infant Gender;Married;Poverty Level;Income (2000-2003);Income (2004-2011);Birthweight;Smoke 3rd Trimester;Smoke Before Pregnant;WIC During Pregnancy, for the Year(s) 2000-2002;2001-2003;2002-2004;2003-2005;2004-2006;2005-2007;2006-2008;2007-2009;2008-2010;2009-2011;2010-2012;2011-2013**

*Note: Weighted counts (#) represent 3-yr averages, rounded to the nearest hundred; n/r (Not Reportable) - If the unweighted total responses for a dimension (row) is <30 that row will not be shown*

41 cigarettes or more			Weighted Total Responses (3-Yr Avg)
#	%	C.I.(95%)	#
0	0.0	-	2,000
0	0.0	-	1,800

41 cigarettes or more			Weighted Total Responses (3-Yr Avg)
#	%	C.I.(95%)	#
0	0.0	-	1,800
0	0.0	-	2,000

41 cigarettes or more			Weighted Total Responses (3-Yr Avg)
#	%	C.I.(95%)	#
0	0.0	-	2,000
0	0.0	-	700
0	0.0	-	800



**PRAMS Health Indicator 3-Year Aggregate Report - Number of cigarettes smoked per avg day last 3 months of pregnancy- by State;County;DOH Race-Ethnicity;PRAMS Age Group;Infant Gender;Married;Poverty Level;Income (2000-2003);Income (2004-2011);Birthweight;Smoke 3rd Trimester;Smoke Before Pregnant;WIC During Pregnancy, for the Year(s) 2000-2002;2001-2003;2002-2004;2003-2005;2004-2006;2005-2007;2006-2008;2007-2009;2008-2010;2009-2011;2010-2012;2011-2013**

*Note: Weighted counts (#) represent 3-yr averages, rounded to the nearest hundred; n/r (Not Reportable) - If the unweighted total responses for a dimension (row) is <30 that row will not be shown*

**Years: 2000-2002**

Income (2000-2003)	None (0 cigarettes)			Less than 1 cigarette			1 to 5 cigarettes			6 to 10 cigarettes			11 to 20 cigarettes			21 to 40 cigarettes		
	#	%	C.I.(95%)	#	%	C.I.(95%)	#	%	C.I.(95%)	#	%	C.I.(95%)	#	%	C.I.(95%)	#	%	C.I.(95%)
<b>&lt;=\$15,000</b>	700	50.3	45.9 - 54.6	100	5.7	3.8 - 8.6	300	20.4	17.1 - 24.0	200	11.6	9.4 - 14.2	100	9.7	7.3 - 13.0	<50	2.3	1.1 - 4.7
<b>\$15,001-\$25,000</b>	500	69.3	63.2 - 74.8	<50	5.3	3.1 - 9.1	100	12.8	9.5 - 16.9	100	8.5	5.4 - 13.1	<50	3.6	2.0 - 6.4	<50	0.4	0.1 - 1.4
<b>\$25,001-\$40,000</b>	500	64.4	57.9 - 70.3	<50	5.0	2.9 - 8.4	100	15.1	11.4 - 19.7	100	8.4	5.1 - 13.6	<50	4.5	2.8 - 7.1	<50	2.6	1.0 - 6.5
<b>&gt;=\$40,001</b>	600	74.1	68.1 - 79.3	<50	3.0	1.5 - 5.8	100	9.3	6.4 - 13.4	100	7.2	4.4 - 11.5	<50	5.8	3.3 - 10.0	<50	0.6	0.2 - 1.3

Birthweight	None (0 cigarettes)			Less than 1 cigarette			1 to 5 cigarettes			6 to 10 cigarettes			11 to 20 cigarettes			21 to 40 cigarettes		
	#	%	C.I.(95%)	#	%	C.I.(95%)	#	%	C.I.(95%)	#	%	C.I.(95%)	#	%	C.I.(95%)	#	%	C.I.(95%)
<b>Low birth weight</b>	100	51.9	42.0 - 61.7	<50	2.6	1.2 - 5.7	100	20.1	14.1 - 27.8	<50	13.7	8.5 - 21.2	<50	11.2	6.4 - 18.9	<50	0.5	0.1 - 2.8
<b>Normal birth weight</b>	2,200	62.8	60.0 - 65.6	200	5.4	4.2 - 6.9	500	15.3	13.5 - 17.4	300	8.9	7.4 - 10.7	200	5.8	4.6 - 7.2	100	1.7	1.1 - 2.8

Smoke 3rd Trimester	None (0 cigarettes)			Less than 1 cigarette			1 to 5 cigarettes			6 to 10 cigarettes			11 to 20 cigarettes			21 to 40 cigarettes		
	#	%	C.I.(95%)	#	%	C.I.(95%)	#	%	C.I.(95%)	#	%	C.I.(95%)	#	%	C.I.(95%)	#	%	C.I.(95%)
<b>Yes</b>	0	0.0	-	200	13.6	10.8 - 17.1	600	40.8	36.7 - 45.0	300	24.0	20.5 - 27.9	200	17.3	14.1 - 21.0	100	4.3	2.6 - 6.8
<b>No</b>	2,300	100.0	-	0	0.0	-	0	0.0	-	0	0.0	-	0	0.0	-	0	0.0	-

**PRAMS Health Indicator 3-Year Aggregate Report - Number of cigarettes smoked per avg day last 3 months of pregnancy- by State;County;DOH Race-Ethnicity;PRAMS Age Group;Infant Gender;Married;Poverty Level;Income (2000-2003);Income (2004-2011);Birthweight;Smoke 3rd Trimester;Smoke Before Pregnant;WIC During Pregnancy, for the Year(s) 2000-2002;2001-2003;2002-2004;2003-2005;2004-2006;2005-2007;2006-2008;2007-2009;2008-2010;2009-2011;2010-2012;2011-2013**

*Note: Weighted counts (#) represent 3-yr averages, rounded to the nearest hundred; n/r (Not Reportable) - If the unweighted total responses for a dimension (row) is <30 that row will not be shown*

41 cigarettes or more			Weighted Total Responses (3-Yr Avg)
#	%	C.I.(95%)	#
0	0.0	-	1,300
0	0.0	-	700
0	0.0	-	800
0	0.0	-	800

41 cigarettes or more			Weighted Total Responses (3-Yr Avg)
#	%	C.I.(95%)	#
0	0.0	-	300
0	0.0	-	3,500

41 cigarettes or more			Weighted Total Responses (3-Yr Avg)
#	%	C.I.(95%)	#
0	0.0	-	1,400
0	0.0	-	2,300

**PRAMS Health Indicator 3-Year Aggregate Report - Number of cigarettes smoked per avg day last 3 months of pregnancy- by State;County;DOH Race-Ethnicity;PRAMS Age Group;Infant Gender;Married;Poverty Level;Income (2000-2003);Income (2004-2011);Birthweight;Smoke 3rd Trimester;Smoke Before Pregnant;WIC During Pregnancy, for the Year(s) 2000-2002;2001-2003;2002-2004;2003-2005;2004-2006;2005-2007;2006-2008;2007-2009;2008-2010;2009-2011;2010-2012;2011-2013**

*Note: Weighted counts (#) represent 3-yr averages, rounded to the nearest hundred; n/r (Not Reportable) - If the unweighted total responses for a dimension (row) is <30 that row will not be shown*

**Years: 2000-2002**

Smoke Before Pregnant	None (0 cigarettes)			Less than 1 cigarette			1 to 5 cigarettes			6 to 10 cigarettes			11 to 20 cigarettes			21 to 40 cigarettes		
	#	%	C.I.(95%)	#	%	C.I.(95%)	#	%	C.I.(95%)	#	%	C.I.(95%)	#	%	C.I.(95%)	#	%	C.I.(95%)
<b>Yes</b>	1,900	58.1	55.2 - 61.0	200	5.4	4.2 - 7.0	600	17.1	15.1 - 19.3	300	10.0	8.4 - 11.9	200	7.5	6.1 - 9.3	100	1.8	1.1 - 3.0
<b>No</b>	300	94.8	87.7 - 97.9	<50	0.5	0.1 - 2.5	<50	3.6	1.1 - 11.6	0	0.0	-	<50	0.7	0.1 - 4.1	<50	0.4	0.1 - 2.3

WIC During Pregnancy	None (0 cigarettes)			Less than 1 cigarette			1 to 5 cigarettes			6 to 10 cigarettes			11 to 20 cigarettes			21 to 40 cigarettes		
	#	%	C.I.(95%)	#	%	C.I.(95%)	#	%	C.I.(95%)	#	%	C.I.(95%)	#	%	C.I.(95%)	#	%	C.I.(95%)
<b>Yes</b>	1,300	60.2	56.7 - 63.5	100	4.3	3.2 - 5.8	400	17.2	14.9 - 19.8	200	11.0	8.9 - 13.6	100	5.5	4.3 - 7.1	<50	1.8	0.9 - 3.4
<b>No</b>	1,000	63.7	59.3 - 67.8	100	6.4	4.4 - 9.3	200	13.6	11.0 - 16.8	100	6.7	5.0 - 9.0	100	8.1	5.8 - 11.1	<50	1.5	0.7 - 3.0

**PRAMS Health Indicator 3-Year Aggregate Report - Number of cigarettes smoked per avg day last 3 months of pregnancy- by State;County;DOH Race-Ethnicity;PRAMS Age Group;Infant Gender;Married;Poverty Level;Income (2000-2003);Income (2004-2011);Birthweight;Smoke 3rd Trimester;Smoke Before Pregnant;WIC During Pregnancy, for the Year(s) 2000-2002;2001-2003;2002-2004;2003-2005;2004-2006;2005-2007;2006-2008;2007-2009;2008-2010;2009-2011;2010-2012;2011-2013**

*Note: Weighted counts (#) represent 3-yr averages, rounded to the nearest hundred; n/r (Not Reportable) - If the unweighted total responses for a dimension (row) is <30 that row will not be shown*

41 cigarettes or more			Weighted Total Responses (3-Yr Avg)
#	%	C.I.(95%)	#
0	0.0	-	3,300
0	0.0	-	300

41 cigarettes or more			Weighted Total Responses (3-Yr Avg)
#	%	C.I.(95%)	#
0	0.0	-	2,100
0	0.0	-	1,600