

PRAMS Health Indicator 3-Year Aggregate Report - Number of cigarettes smoked per avg day now- for the State of Hawaii, for the Year(s)

2000-2002;2001-2003;2002-2004;2003-2005;2004-2006;2005-2007;2006-2008;2007-2009;2008-2010;2009-2011;2010-2012;2011-2013

PRAMS Health Indicator 3-Year Aggregate Report - Number of cigarettes smoked per avg day now- by State;County;DOH Race-Ethnicity;PRAMS Age Group;Infant Gender;Married;Poverty Level;Income (2000-2003);Income (2004-2011);Birthweight;Smoke 3rd Trimester;Smoke Before Pregnant;WIC During Pregnancy, for the Year(s)

2000-2002;2001-2003;2002-2004;2003-2005;2004-2006;2005-2007;2006-2008;2007-2009;2008-2010;2009-2011;2010-2012;2011-2013

Note: Weighted counts (#) represent 3-yr averages, rounded to the nearest hundred; n/r (Not Reportable) - If the unweighted total responses for a dimension (row) is <30 that row will not be shown

The trend analysis section shows the trend for the selected health variable over selected years in a table and a graph. 3-Year Weighted Total Responses: This number is a weighted representation of the mothers of babies delivered in a given year, who responded to a particular question in the survey. For most questions this will be the mothers of all babies delivered in a given year. For some secondary questions only a subset of the population was asked the question. For example, all survey participants were asked if they smoked during pregnancy, but only those who answered yes were asked how many cigarettes a day. If a dimension value is unknown for a particular survey record, that record will not be included in the counts for that particular dimension.

Note: Data collection for household income changed in 2004 and again in 2012. Because of this, income data does not exist for some 3-year aggregate periods.

Below are the indicators included in this report and the long description for each indicator.

| PRAMS Health Indicator | Health Indicator Description |
|---|---|
| Number of cigarettes smoked per avg day now | Number of cigarettes smoked per avg day now |

Suggested citation:

Hawaii Health Data Warehouse, Hawaii State Department of Health, Pregnancy Risk Assessment Monitoring System, (report title and years), Report Created: 2/21/17

For documentation on other terms and coding in this report, please go to the following links:

[Click here to access PRAMS documentation](#)

[Click here to access DOH-Race Ethnicity coding](#)

[Click here to access The Hawai'i Data Guide](#)

**For questions about this report, please contact
The Hawai'i Health Data Warehouse**

profiles@hhdw.org

(855) 946-5899 x15

PRAMS Health Indicator 3-Year Aggregate Report - Number of cigarettes smoked per avg day now- for the State of Hawaii, for the Year(s)

2000-2002;2001-2003;2002-2004;2003-2005;2004-2006;2005-2007;2006-2008;2007-2009;2008-2010;2009-2011;2010-2012;2011-2013

Note: Weighted counts (#) represent 3-yr averages, rounded to the nearest hundred; n/r (Not Reportable) - If the unweighted total responses for a dimension (row) is <30 that row will not be shown

| Years | None (0 cigarettes) | | | Less than 1 cigarette | | | 1 to 5 cigarettes | | | 6 to 10 cigarettes | | | 11 to 20 cigarettes | | | 21 to 40 cigarettes | | |
|-----------|---------------------|------|-------------|-----------------------|-----|-----------|-------------------|------|-------------|--------------------|------|-------------|---------------------|------|-------------|---------------------|-----|-----------|
| | # | % | C.I.(95%) | # | % | C.I.(95%) | # | % | C.I.(95%) | # | % | C.I.(95%) | # | % | C.I.(95%) | # | % | C.I.(95%) |
| 2000-2002 | 1,500 | 38.7 | 36.0 - 41.5 | 200 | 4.9 | 3.8 - 6.2 | 600 | 16.6 | 14.7 - 18.7 | 900 | 22.9 | 20.7 - 25.3 | 600 | 15.3 | 13.4 - 17.3 | 100 | 1.5 | 1.0 - 2.1 |
| 2001-2003 | 1,500 | 38.4 | 35.5 - 41.3 | 200 | 4.4 | 3.4 - 5.7 | 600 | 16.3 | 14.3 - 18.5 | 1,000 | 24.5 | 22.1 - 27.1 | 600 | 15.0 | 13.0 - 17.2 | 100 | 1.3 | 0.8 - 2.0 |
| 2002-2004 | 1,600 | 40.1 | 37.1 - 43.2 | 200 | 4.0 | 3.0 - 5.3 | 700 | 17.5 | 15.3 - 19.8 | 900 | 22.8 | 20.4 - 25.4 | 600 | 14.4 | 12.4 - 16.7 | <50 | 0.8 | 0.5 - 1.6 |
| 2003-2005 | 1,500 | 38.6 | 35.8 - 41.5 | 200 | 3.9 | 2.9 - 5.1 | 800 | 19.9 | 17.7 - 22.3 | 900 | 23.0 | 20.6 - 25.6 | 500 | 12.3 | 10.4 - 14.4 | 100 | 1.7 | 1.1 - 2.8 |
| 2004-2006 | 1,500 | 38.3 | 35.5 - 41.2 | 200 | 5.0 | 3.8 - 6.5 | 800 | 20.3 | 18.0 - 22.8 | 800 | 21.3 | 19.0 - 23.9 | 500 | 12.1 | 10.3 - 14.2 | 100 | 2.4 | 1.6 - 3.6 |
| 2005-2007 | 1,500 | 37.3 | 34.4 - 40.2 | 200 | 5.6 | 4.4 - 7.2 | 800 | 20.5 | 18.1 - 23.0 | 800 | 21.3 | 18.9 - 23.9 | 500 | 12.1 | 10.2 - 14.2 | 100 | 2.8 | 1.9 - 4.1 |
| 2006-2008 | 1,500 | 37.3 | 34.4 - 40.3 | 200 | 5.7 | 4.4 - 7.4 | 800 | 20.2 | 17.8 - 22.8 | 800 | 20.7 | 18.3 - 23.3 | 500 | 13.8 | 11.8 - 16.1 | 100 | 1.9 | 1.2 - 3.1 |
| 2007-2009 | 1,700 | 41.9 | 38.7 - 45.2 | 200 | 5.2 | 3.9 - 6.9 | 800 | 20.3 | 17.8 - 23.2 | 800 | 18.9 | 16.5 - 21.6 | 500 | 11.7 | 9.7 - 14.1 | 100 | 1.3 | 0.7 - 2.3 |
| 2008-2010 | 1,900 | 44.8 | 41.4 - 48.3 | 200 | 5.6 | 4.1 - 7.6 | 900 | 20.1 | 17.4 - 23.1 | 800 | 17.7 | 15.2 - 20.5 | 400 | 10.0 | 8.1 - 12.2 | <50 | 1.1 | 0.6 - 2.3 |
| 2009-2011 | 2,300 | 51.4 | 47.7 - 55.0 | 200 | 5.6 | 4.0 - 7.7 | 800 | 18.9 | 16.2 - 21.9 | 700 | 14.9 | 12.5 - 17.7 | 300 | 7.7 | 6.0 - 9.9 | <50 | 1.0 | 0.5 - 2.2 |
| 2010-2012 | 2,100 | 53.4 | 49.5 - 57.3 | 200 | 6.1 | 4.4 - 8.4 | 700 | 17.8 | 14.9 - 21.0 | 600 | 14.6 | 12.1 - 17.6 | 300 | 6.9 | 5.2 - 9.1 | <50 | 0.9 | 0.4 - 2.0 |
| 2011-2013 | 2,100 | 57.2 | 53.0 - 61.3 | 200 | 5.9 | 4.1 - 8.4 | 700 | 18.3 | 15.2 - 21.8 | 400 | 11.6 | 9.3 - 14.3 | 200 | 6.7 | 4.9 - 9.0 | <50 | 0.4 | 0.2 - 0.8 |

PRAMS Health Indicator 3-Year Aggregate Report - Number of cigarettes smoked per avg day now- for the State of Hawaii, for the Year(s)

2000-2002;2001-2003;2002-2004;2003-2005;2004-2006;2005-2007;2006-2008;2007-2009;2008-2010;2009-2011;2010-2012;2011-2013

Note: Weighted counts (#) represent 3-yr averages, rounded to the nearest hundred; n/r (Not Reportable) - If the unweighted total responses for a dimension (row) is <30 that row will not be shown

| Years | 41 cigarettes or more | | | Weighted Total Responses (3-Yr Avg) |
|-----------|-----------------------|-----|-----------|-------------------------------------|
| | # | % | C.I.(95%) | # |
| 2000-2002 | <50 | 0.2 | 0.0 - 1.2 | 3,800 |
| 2001-2003 | <50 | 0.2 | 0.0 - 1.1 | 3,900 |
| 2002-2004 | <50 | 0.4 | 0.2 - 1.1 | 3,900 |
| 2003-2005 | <50 | 0.6 | 0.3 - 1.2 | 4,000 |
| 2004-2006 | <50 | 0.6 | 0.3 - 1.2 | 4,000 |
| 2005-2007 | <50 | 0.5 | 0.2 - 1.1 | 4,000 |
| 2006-2008 | <50 | 0.4 | 0.1 - 1.0 | 3,900 |
| 2007-2009 | <50 | 0.6 | 0.2 - 1.6 | 4,100 |
| 2008-2010 | <50 | 0.7 | 0.3 - 1.9 | 4,300 |
| 2009-2011 | <50 | 0.5 | 0.2 - 1.7 | 4,400 |
| 2010-2012 | <50 | 0.3 | 0.1 - 1.5 | 3,900 |
| 2011-2013 | 0 | 0.0 | - | 3,700 |

PRAMS Health Indicator 3-Year Aggregate Report - Number of cigarettes smoked per avg day now- for the State of Hawaii, for the Year(s)

2000-2002;2001-2003;2002-2004;2003-2005;2004-2006;2005-2007;2006-2008;2007-2009;2008-2010;2009-2011;2010-2012;2011-2013

Note: Weighted counts (#) represent 3-yr averages, rounded to the nearest hundred; n/r (Not Reportable) - If the unweighted total responses for a dimension (row) is <30 that row will not be shown

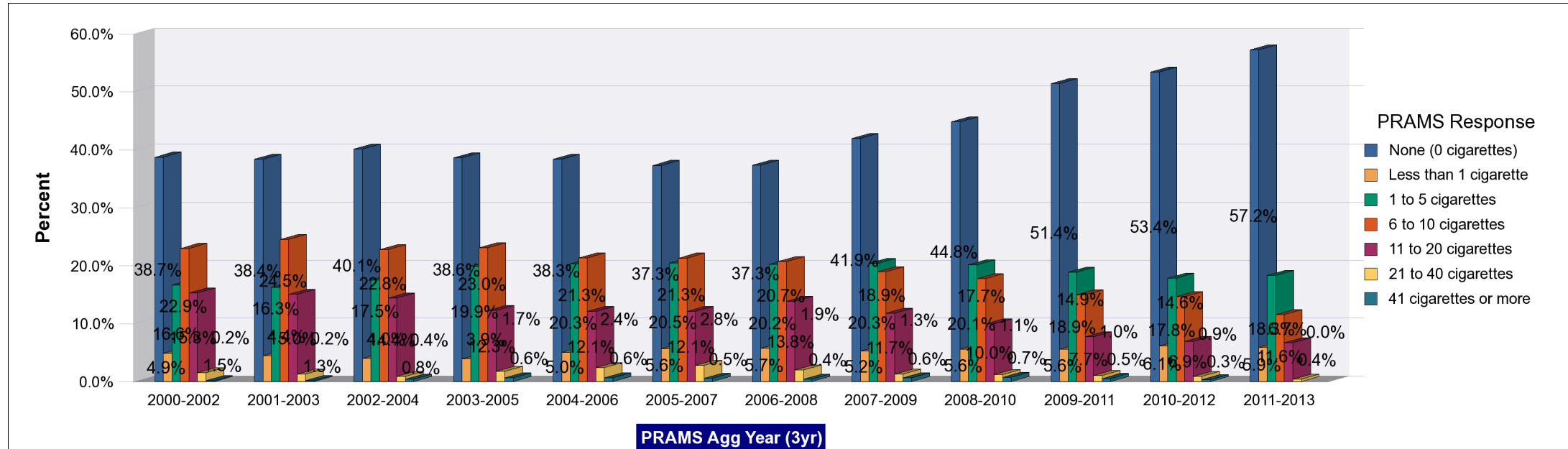

PRAMS Health Indicator 3-Year Aggregate Report - Number of cigarettes smoked per avg day now- by State;County;DOH Race-Ethnicity;PRAMS Age Group;Infant Gender;Married;Poverty Level;Income (2000-2003);Income (2004-2011);Birthweight;Smoke 3rd Trimester;Smoke Before Pregnant;WIC During Pregnancy, for the Year(s) 2000-2002;2001-2003;2002-2004;2003-2005;2004-2006;2005-2007;2006-2008;2007-2009;2008-2010;2009-2011;2010-2012;2011-2013

Note: Weighted counts (#) represent 3-yr averages, rounded to the nearest hundred; n/r (Not Reportable) - If the unweighted total responses for a dimension (row) is <30 that row will not be shown

Years: 2011-2013

| State | None (0 cigarettes) | | | Less than 1 cigarette | | | 1 to 5 cigarettes | | | 6 to 10 cigarettes | | | 11 to 20 cigarettes | | | 21 to 40 cigarettes | | |
|---------------|---------------------|------|-------------|-----------------------|-----|-----------|-------------------|------|-------------|--------------------|------|------------|---------------------|-----|-----------|---------------------|-----|-----------|
| | # | % | C.I.(95%) | # | % | C.I.(95%) | # | % | C.I.(95%) | # | % | C.I.(95%) | # | % | C.I.(95%) | # | % | C.I.(95%) |
| Totals | 2,100 | 57.2 | 53.0 - 61.3 | 200 | 5.9 | 4.1 - 8.4 | 700 | 18.3 | 15.2 - 21.8 | 400 | 11.6 | 9.3 - 14.3 | 200 | 6.7 | 4.9 - 9.0 | <50 | 0.4 | 0.2 - 0.8 |

| County | None (0 cigarettes) | | | Less than 1 cigarette | | | 1 to 5 cigarettes | | | 6 to 10 cigarettes | | | 11 to 20 cigarettes | | | 21 to 40 cigarettes | | |
|-----------------|---------------------|------|-------------|-----------------------|-----|------------|-------------------|------|-------------|--------------------|------|-------------|---------------------|-----|------------|---------------------|-----|-----------|
| | # | % | C.I.(95%) | # | % | C.I.(95%) | # | % | C.I.(95%) | # | % | C.I.(95%) | # | % | C.I.(95%) | # | % | C.I.(95%) |
| Hawaii | 300 | 49.3 | 43.1 - 55.6 | <50 | 4.9 | 2.8 - 8.4 | 100 | 20.3 | 15.7 - 25.7 | 100 | 15.2 | 11.1 - 20.4 | 100 | 8.8 | 5.7 - 13.2 | <50 | 1.6 | 0.6 - 4.0 |
| Honolulu | 1,500 | 58.1 | 52.2 - 63.7 | 200 | 6.7 | 4.3 - 10.4 | 500 | 18.6 | 14.4 - 23.8 | 300 | 10.1 | 7.3 - 14.0 | 200 | 6.3 | 4.1 - 9.8 | <50 | 0.1 | 0.0 - 0.3 |
| Kauai | 100 | 61.5 | 54.0 - 68.5 | <50 | 2.1 | 0.8 - 5.5 | <50 | 13.2 | 8.8 - 19.2 | <50 | 12.7 | 8.4 - 18.8 | <50 | 9.3 | 5.8 - 14.4 | <50 | 1.2 | 0.4 - 3.9 |
| Maui | 300 | 60.7 | 54.3 - 66.7 | <50 | 3.9 | 2.0 - 7.2 | 100 | 15.6 | 11.6 - 20.6 | 100 | 14.5 | 10.5 - 19.7 | <50 | 4.9 | 2.8 - 8.6 | <50 | 0.4 | 0.1 - 2.6 |

PRAMS Health Indicator 3-Year Aggregate Report - Number of cigarettes smoked per avg day now- by State;County;DOH Race-Ethnicity;PRAMS Age Group;Infant Gender;Married;Poverty Level;Income (2000-2003);Income (2004-2011);Birthweight;Smoke 3rd Trimester;Smoke Before Pregnant;WIC During Pregnancy, for the Year(s) 2000-2002;2001-2003;2002-2004;2003-2005;2004-2006;2005-2007;2006-2008;2007-2009;2008-2010;2009-2011;2010-2012;2011-2013

Note: Weighted counts (#) represent 3-yr averages, rounded to the nearest hundred; n/r (Not Reportable) - If the unweighted total responses for a dimension (row) is <30 that row will not be shown

| 41 cigarettes or more | | | Weighted Total Responses (3-Yr Avg) |
|-----------------------|-----|-----------|-------------------------------------|
| # | % | C.I.(95%) | # |
| 0 | 0.0 | - | 3,700 |

| 41 cigarettes or more | | | Weighted Total Responses (3-Yr Avg) |
|-----------------------|-----|-----------|-------------------------------------|
| # | % | C.I.(95%) | # |
| 0 | 0.0 | - | 600 |
| 0 | 0.0 | - | 2,500 |
| 0 | 0.0 | - | 200 |
| 0 | 0.0 | - | 400 |

PRAMS Health Indicator 3-Year Aggregate Report - Number of cigarettes smoked per avg day now- by State;County;DOH Race-Ethnicity;PRAMS Age Group;Infant Gender;Married;Poverty Level;Income (2000-2003);Income (2004-2011);Birthweight;Smoke 3rd Trimester;Smoke Before Pregnant;WIC During Pregnancy, for the Year(s) 2000-2002;2001-2003;2002-2004;2003-2005;2004-2006;2005-2007;2006-2008;2007-2009;2008-2010;2009-2011;2010-2012;2011-2013

Note: Weighted counts (#) represent 3-yr averages, rounded to the nearest hundred; n/r (Not Reportable) - If the unweighted total responses for a dimension (row) is <30 that row will not be shown

Years: 2011-2013

| DOH Race-Ethnicity | None (0 cigarettes) | | | Less than 1 cigarette | | | 1 to 5 cigarettes | | | 6 to 10 cigarettes | | | 11 to 20 cigarettes | | | 21 to 40 cigarettes | | |
|------------------------|---------------------|------|-------------|-----------------------|------|------------|-------------------|------|-------------|--------------------|------|------------|---------------------|-----|------------|---------------------|-----|-----------|
| | # | % | C.I.(95%) | # | % | C.I.(95%) | # | % | C.I.(95%) | # | % | C.I.(95%) | # | % | C.I.(95%) | # | % | C.I.(95%) |
| Caucasian | 500 | 60.2 | 51.4 - 68.4 | <50 | 4.7 | 2.3 - 9.3 | 100 | 17.3 | 11.4 - 25.4 | 100 | 10.5 | 6.5 - 16.6 | 100 | 6.8 | 3.4 - 12.9 | <50 | 0.5 | 0.1 - 1.9 |
| Native Hawaiian | 700 | 50.8 | 44.3 - 57.2 | 100 | 6.3 | 3.6 - 10.6 | 300 | 21.4 | 16.4 - 27.4 | 200 | 13.0 | 9.6 - 17.3 | 100 | 7.9 | 5.3 - 11.8 | <50 | 0.7 | 0.3 - 1.5 |
| Chinese | n/r | n/r | n/r | n/r | n/r | n/r | n/r | n/r | n/r | n/r | n/r | n/r | n/r | n/r | n/r | n/r | n/r | n/r |
| Filipino | 300 | 68.5 | 57.4 - 77.8 | <50 | 0.9 | 0.3 - 2.4 | 100 | 14.9 | 8.6 - 24.5 | <50 | 7.3 | 3.5 - 14.8 | <50 | 8.2 | 3.7 - 17.4 | <50 | 0.2 | 0.0 - 1.1 |
| Japanese | 200 | 66.5 | 50.7 - 79.2 | <50 | 3.8 | 0.6 - 19.5 | <50 | 12.9 | 5.5 - 27.4 | <50 | 11.2 | 4.5 - 25.3 | <50 | 5.6 | 1.6 - 18.2 | 0 | 0.0 | - |
| Other | 300 | 50.9 | 38.9 - 62.8 | 100 | 14.2 | 7.3 - 25.9 | 100 | 17.1 | 9.6 - 28.6 | 100 | 14.8 | 8.3 - 24.9 | <50 | 3.0 | 0.8 - 10.6 | 0 | 0.0 | - |

| PRAMS Age Group | None (0 cigarettes) | | | Less than 1 cigarette | | | 1 to 5 cigarettes | | | 6 to 10 cigarettes | | | 11 to 20 cigarettes | | | 21 to 40 cigarettes | | |
|-----------------|---------------------|------|-------------|-----------------------|-----|------------|-------------------|------|-------------|--------------------|------|------------|---------------------|------|------------|---------------------|-----|-----------|
| | # | % | C.I.(95%) | # | % | C.I.(95%) | # | % | C.I.(95%) | # | % | C.I.(95%) | # | % | C.I.(95%) | # | % | C.I.(95%) |
| <20 | 100 | 55.9 | 40.1 - 70.5 | <50 | 3.9 | 1.3 - 10.9 | 100 | 25.8 | 14.1 - 42.4 | <50 | 11.4 | 4.9 - 24.3 | <50 | 2.3 | 0.6 - 9.1 | <50 | 0.8 | 0.1 - 4.3 |
| 20-24 | 700 | 57.5 | 49.7 - 64.9 | 100 | 4.6 | 2.1 - 9.7 | 200 | 20.0 | 14.5 - 27.0 | 200 | 14.1 | 9.8 - 20.0 | <50 | 3.5 | 2.0 - 6.1 | <50 | 0.3 | 0.1 - 1.1 |
| 25-34 | 1,100 | 57.6 | 51.8 - 63.2 | 100 | 6.9 | 4.4 - 10.7 | 300 | 17.7 | 13.6 - 22.7 | 200 | 9.3 | 6.7 - 12.8 | 200 | 8.0 | 5.4 - 11.8 | <50 | 0.5 | 0.2 - 1.2 |
| 35+ | 200 | 54.8 | 42.6 - 66.5 | <50 | 5.6 | 1.7 - 16.4 | <50 | 12.4 | 6.2 - 23.2 | 100 | 15.4 | 8.7 - 25.9 | <50 | 11.8 | 5.8 - 22.7 | 0 | 0.0 | - |

PRAMS Health Indicator 3-Year Aggregate Report - Number of cigarettes smoked per avg day now- by State;County;DOH Race-Ethnicity;PRAMS Age Group;Infant Gender;Married;Poverty Level;Income (2000-2003);Income (2004-2011);Birthweight;Smoke 3rd Trimester;Smoke Before Pregnant;WIC During Pregnancy, for the Year(s) 2000-2002;2001-2003;2002-2004;2003-2005;2004-2006;2005-2007;2006-2008;2007-2009;2008-2010;2009-2011;2010-2012;2011-2013

Note: Weighted counts (#) represent 3-yr averages, rounded to the nearest hundred; n/r (Not Reportable) - If the unweighted total responses for a dimension (row) is <30 that row will not be shown

| 41 cigarettes or more | | | Weighted Total Responses (3-Yr Avg) |
|-----------------------|-----|-----------|-------------------------------------|
| # | % | C.I.(95%) | # |
| 0 | 0.0 | - | 800 |
| 0 | 0.0 | - | 1,500 |
| n/r | n/r | n/r | <50 |
| 0 | 0.0 | - | 500 |
| 0 | 0.0 | - | 300 |
| 0 | 0.0 | - | 500 |

| 41 cigarettes or more | | | Weighted Total Responses (3-Yr Avg) |
|-----------------------|-----|-----------|-------------------------------------|
| # | % | C.I.(95%) | # |
| 0 | 0.0 | - | 200 |
| 0 | 0.0 | - | 1,200 |
| 0 | 0.0 | - | 2,000 |
| 0 | 0.0 | - | 400 |

PRAMS Health Indicator 3-Year Aggregate Report - Number of cigarettes smoked per avg day now- by State;County;DOH Race-Ethnicity;PRAMS Age Group;Infant Gender;Married;Poverty Level;Income (2000-2003);Income (2004-2011);Birthweight;Smoke 3rd Trimester;Smoke Before Pregnant;WIC During Pregnancy, for the Year(s) 2000-2002;2001-2003;2002-2004;2003-2005;2004-2006;2005-2007;2006-2008;2007-2009;2008-2010;2009-2011;2010-2012;2011-2013

Note: Weighted counts (#) represent 3-yr averages, rounded to the nearest hundred; n/r (Not Reportable) - If the unweighted total responses for a dimension (row) is <30 that row will not be shown

Years: 2011-2013

| Infant Gender | None (0 cigarettes) | | | Less than 1 cigarette | | | 1 to 5 cigarettes | | | 6 to 10 cigarettes | | | 11 to 20 cigarettes | | | 21 to 40 cigarettes | | |
|---------------|---------------------|------|-------------|-----------------------|-----|------------|-------------------|------|-------------|--------------------|------|------------|---------------------|-----|------------|---------------------|-----|-----------|
| | # | % | C.I.(95%) | # | % | C.I.(95%) | # | % | C.I.(95%) | # | % | C.I.(95%) | # | % | C.I.(95%) | # | % | C.I.(95%) |
| Male | 900 | 53.2 | 47.0 - 59.3 | 100 | 6.4 | 3.9 - 10.4 | 300 | 20.2 | 15.5 - 25.9 | 200 | 12.4 | 9.1 - 16.8 | 100 | 7.3 | 4.7 - 11.2 | <50 | 0.4 | 0.2 - 1.1 |
| Female | 1,200 | 60.4 | 54.8 - 65.8 | 100 | 5.5 | 3.3 - 9.0 | 300 | 16.7 | 12.8 - 21.4 | 200 | 10.8 | 8.0 - 14.4 | 100 | 6.2 | 4.1 - 9.4 | <50 | 0.4 | 0.2 - 1.0 |

| Married | None (0 cigarettes) | | | Less than 1 cigarette | | | 1 to 5 cigarettes | | | 6 to 10 cigarettes | | | 11 to 20 cigarettes | | | 21 to 40 cigarettes | | |
|------------|---------------------|------|-------------|-----------------------|-----|------------|-------------------|------|-------------|--------------------|------|------------|---------------------|-----|------------|---------------------|-----|-----------|
| | # | % | C.I.(95%) | # | % | C.I.(95%) | # | % | C.I.(95%) | # | % | C.I.(95%) | # | % | C.I.(95%) | # | % | C.I.(95%) |
| Yes | 900 | 60.6 | 53.8 - 66.9 | 100 | 6.0 | 3.5 - 10.3 | 200 | 15.6 | 11.1 - 21.5 | 200 | 10.4 | 7.2 - 14.8 | 100 | 7.2 | 4.5 - 11.4 | <50 | 0.2 | 0.0 - 1.0 |
| No | 1,200 | 54.8 | 49.4 - 60.0 | 100 | 5.8 | 3.6 - 9.2 | 400 | 20.1 | 16.2 - 24.8 | 300 | 12.4 | 9.5 - 16.0 | 100 | 6.4 | 4.3 - 9.4 | <50 | 0.6 | 0.3 - 1.2 |

| Poverty Level | None (0 cigarettes) | | | Less than 1 cigarette | | | 1 to 5 cigarettes | | | 6 to 10 cigarettes | | | 11 to 20 cigarettes | | | 21 to 40 cigarettes | | |
|-----------------|---------------------|------|-------------|-----------------------|-----|------------|-------------------|------|-------------|--------------------|------|-------------|---------------------|-----|------------|---------------------|-----|-----------|
| | # | % | C.I.(95%) | # | % | C.I.(95%) | # | % | C.I.(95%) | # | % | C.I.(95%) | # | % | C.I.(95%) | # | % | C.I.(95%) |
| 0-130% | 900 | 50.3 | 44.4 - 56.1 | 100 | 6.3 | 3.7 - 10.3 | 300 | 20.3 | 16.0 - 25.4 | 300 | 15.1 | 11.6 - 19.3 | 100 | 7.3 | 4.9 - 10.8 | <50 | 0.8 | 0.4 - 1.6 |
| 131-185% | 400 | 59.9 | 48.7 - 70.2 | <50 | 5.7 | 2.4 - 12.8 | 100 | 17.0 | 10.0 - 27.5 | <50 | 8.2 | 4.1 - 15.5 | 100 | 9.2 | 4.6 - 17.3 | 0 | 0.0 | - |
| 186+% | 800 | 70.6 | 62.7 - 77.4 | <50 | 3.8 | 1.7 - 8.2 | 100 | 12.5 | 7.9 - 19.0 | 100 | 8.2 | 4.7 - 14.0 | 100 | 4.9 | 2.4 - 10.0 | 0 | 0.0 | - |

PRAMS Health Indicator 3-Year Aggregate Report - Number of cigarettes smoked per avg day now- by State;County;DOH Race-Ethnicity;PRAMS Age Group;Infant Gender;Married;Poverty Level;Income (2000-2003);Income (2004-2011);Birthweight;Smoke 3rd Trimester;Smoke Before Pregnant;WIC During Pregnancy, for the Year(s) 2000-2002;2001-2003;2002-2004;2003-2005;2004-2006;2005-2007;2006-2008;2007-2009;2008-2010;2009-2011;2010-2012;2011-2013

Note: Weighted counts (#) represent 3-yr averages, rounded to the nearest hundred; n/r (Not Reportable) - If the unweighted total responses for a dimension (row) is <30 that row will not be shown

| 41 cigarettes or more | | | Weighted Total Responses (3-Yr Avg) |
|-----------------------|-----|-----------|-------------------------------------|
| # | % | C.I.(95%) | # |
| 0 | 0.0 | - | 1,700 |
| 0 | 0.0 | - | 2,000 |

| 41 cigarettes or more | | | Weighted Total Responses (3-Yr Avg) |
|-----------------------|-----|-----------|-------------------------------------|
| # | % | C.I.(95%) | # |
| 0 | 0.0 | - | 1,500 |
| 0 | 0.0 | - | 2,200 |

| 41 cigarettes or more | | | Weighted Total Responses (3-Yr Avg) |
|-----------------------|-----|-----------|-------------------------------------|
| # | % | C.I.(95%) | # |
| 0 | 0.0 | - | 1,700 |
| 0 | 0.0 | - | 600 |
| 0 | 0.0 | - | 1,100 |

**PRAMS Health Indicator 3-Year Aggregate Report - Number of cigarettes smoked per avg day now- by State;County;DOH Race-Ethnicity;PRAMS Age Group;Infant Gender;Married;Poverty Level;Income (2000-2003);Income (2004-2011);Birthweight;Smoke 3rd Trimester;Smoke Before Pregnant;WIC During Pregnancy, for the Year(s)
2000-2002;2001-2003;2002-2004;2003-2005;2004-2006;2005-2007;2006-2008;2007-2009;2008-2010;2009-2011;2010-2012;2011-2013**

Note: Weighted counts (#) represent 3-yr averages, rounded to the nearest hundred; n/r (Not Reportable) - If the unweighted total responses for a dimension (row) is <30 that row will not be shown

Years: 2011-2013

| Birthweight | None (0 cigarettes) | | | Less than 1 cigarette | | | 1 to 5 cigarettes | | | 6 to 10 cigarettes | | | 11 to 20 cigarettes | | | 21 to 40 cigarettes | | |
|----------------------------|---------------------|------|-------------|-----------------------|-----|-----------|-------------------|------|-------------|--------------------|------|-------------|---------------------|-----|------------|---------------------|-----|-----------|
| | # | % | C.I.(95%) | # | % | C.I.(95%) | # | % | C.I.(95%) | # | % | C.I.(95%) | # | % | C.I.(95%) | # | % | C.I.(95%) |
| Low birth weight | 100 | 46.6 | 40.2 - 53.1 | <50 | 4.9 | 2.8 - 8.6 | 100 | 16.6 | 12.2 - 22.1 | 100 | 20.7 | 15.9 - 26.4 | <50 | 9.7 | 6.3 - 14.8 | <50 | 1.5 | 0.5 - 4.0 |
| Normal birth weight | 2,000 | 58.1 | 53.6 - 62.5 | 200 | 6.0 | 4.1 - 8.7 | 600 | 18.4 | 15.1 - 22.3 | 400 | 10.7 | 8.4 - 13.7 | 200 | 6.4 | 4.6 - 9.0 | <50 | 0.3 | 0.1 - 0.7 |

| Smoke 3rd Trimester | None (0 cigarettes) | | | Less than 1 cigarette | | | 1 to 5 cigarettes | | | 6 to 10 cigarettes | | | 11 to 20 cigarettes | | | 21 to 40 cigarettes | | |
|---------------------|---------------------|------|-------------|-----------------------|-----|------------|-------------------|------|-------------|--------------------|------|-------------|---------------------|------|-------------|---------------------|-----|-----------|
| | # | % | C.I.(95%) | # | % | C.I.(95%) | # | % | C.I.(95%) | # | % | C.I.(95%) | # | % | C.I.(95%) | # | % | C.I.(95%) |
| Yes | 100 | 11.6 | 7.5 - 17.6 | <50 | 4.6 | 2.0 - 10.2 | 300 | 30.2 | 23.1 - 38.4 | 200 | 28.0 | 21.9 - 35.1 | 200 | 24.3 | 17.9 - 32.1 | <50 | 1.2 | 0.6 - 2.6 |
| No | 2,000 | 71.3 | 66.6 - 75.6 | 200 | 6.4 | 4.3 - 9.4 | 400 | 14.6 | 11.4 - 18.5 | 200 | 6.4 | 4.4 - 9.3 | <50 | 1.2 | 0.6 - 2.5 | <50 | 0.2 | 0.0 - 0.6 |

| Smoke Before Pregnant | None (0 cigarettes) | | | Less than 1 cigarette | | | 1 to 5 cigarettes | | | 6 to 10 cigarettes | | | 11 to 20 cigarettes | | | 21 to 40 cigarettes | | |
|-----------------------|---------------------|------|-------------|-----------------------|-----|-----------|-------------------|------|-------------|--------------------|------|-------------|---------------------|-----|------------|---------------------|-----|-----------|
| | # | % | C.I.(95%) | # | % | C.I.(95%) | # | % | C.I.(95%) | # | % | C.I.(95%) | # | % | C.I.(95%) | # | % | C.I.(95%) |
| Yes | 1,700 | 52.0 | 47.5 - 56.4 | 200 | 6.5 | 4.5 - 9.4 | 700 | 20.5 | 17.0 - 24.4 | 400 | 12.8 | 10.3 - 15.8 | 200 | 7.7 | 5.7 - 10.4 | <50 | 0.5 | 0.2 - 0.9 |
| No | 400 | 91.8 | 82.0 - 96.5 | <50 | 1.5 | 0.7 - 3.4 | <50 | 3.7 | 0.9 - 13.7 | <50 | 3.0 | 0.6 - 13.0 | 0 | 0.0 | - | 0 | 0.0 | - |

PRAMS Health Indicator 3-Year Aggregate Report - Number of cigarettes smoked per avg day now- by State;County;DOH Race-Ethnicity;PRAMS Age Group;Infant Gender;Married;Poverty Level;Income (2000-2003);Income (2004-2011);Birthweight;Smoke 3rd Trimester;Smoke Before Pregnant;WIC During Pregnancy, for the Year(s) 2000-2002;2001-2003;2002-2004;2003-2005;2004-2006;2005-2007;2006-2008;2007-2009;2008-2010;2009-2011;2010-2012;2011-2013

Note: Weighted counts (#) represent 3-yr averages, rounded to the nearest hundred; n/r (Not Reportable) - If the unweighted total responses for a dimension (row) is <30 that row will not be shown

| 41 cigarettes or more | | | Weighted Total Responses (3-Yr Avg) |
|-----------------------|-----|-----------|-------------------------------------|
| # | % | C.I.(95%) | # |
| 0 | 0.0 | - | 300 |
| 0 | 0.0 | - | 3,400 |

| 41 cigarettes or more | | | Weighted Total Responses (3-Yr Avg) |
|-----------------------|-----|-----------|-------------------------------------|
| # | % | C.I.(95%) | # |
| 0 | 0.0 | - | 900 |
| 0 | 0.0 | - | 2,800 |

| 41 cigarettes or more | | | Weighted Total Responses (3-Yr Avg) |
|-----------------------|-----|-----------|-------------------------------------|
| # | % | C.I.(95%) | # |
| 0 | 0.0 | - | 3,200 |
| 0 | 0.0 | - | 500 |

PRAMS Health Indicator 3-Year Aggregate Report - Number of cigarettes smoked per avg day now- by State;County;DOH Race-Ethnicity;PRAMS Age Group;Infant Gender;Married;Poverty Level;Income (2000-2003);Income (2004-2011);Birthweight;Smoke 3rd Trimester;Smoke Before Pregnant;WIC During Pregnancy, for the Year(s) 2000-2002;2001-2003;2002-2004;2003-2005;2004-2006;2005-2007;2006-2008;2007-2009;2008-2010;2009-2011;2010-2012;2011-2013

Note: Weighted counts (#) represent 3-yr averages, rounded to the nearest hundred; n/r (Not Reportable) - If the unweighted total responses for a dimension (row) is <30 that row will not be shown

Years: 2011-2013

| WIC During Pregnancy | None (0 cigarettes) | | | Less than 1 cigarette | | | 1 to 5 cigarettes | | | 6 to 10 cigarettes | | | 11 to 20 cigarettes | | | 21 to 40 cigarettes | | |
|----------------------|---------------------|------|-------------|-----------------------|-----|------------|-------------------|------|-------------|--------------------|------|------------|---------------------|-----|------------|---------------------|-----|-----------|
| | # | % | C.I.(95%) | # | % | C.I.(95%) | # | % | C.I.(95%) | # | % | C.I.(95%) | # | % | C.I.(95%) | # | % | C.I.(95%) |
| Yes | 1,100 | 52.6 | 47.1 - 58.1 | 100 | 3.9 | 2.3 - 6.7 | 500 | 24.4 | 19.9 - 29.6 | 300 | 12.8 | 9.7 - 16.5 | 100 | 5.7 | 3.8 - 8.6 | <50 | 0.6 | 0.3 - 1.2 |
| No | 1,100 | 63.5 | 57.0 - 69.5 | 100 | 7.7 | 4.8 - 12.3 | 200 | 11.0 | 7.5 - 15.9 | 200 | 9.7 | 6.7 - 13.8 | 100 | 7.9 | 5.0 - 12.2 | <50 | 0.2 | 0.1 - 0.7 |

PRAMS Health Indicator 3-Year Aggregate Report - Number of cigarettes smoked per avg day now- by State;County;DOH Race-Ethnicity;PRAMS Age Group;Infant Gender;Married;Poverty Level;Income (2000-2003);Income (2004-2011);Birthweight;Smoke 3rd Trimester;Smoke Before Pregnant;WIC During Pregnancy, for the Year(s) 2000-2002;2001-2003;2002-2004;2003-2005;2004-2006;2005-2007;2006-2008;2007-2009;2008-2010;2009-2011;2010-2012;2011-2013

Note: Weighted counts (#) represent 3-yr averages, rounded to the nearest hundred; n/r (Not Reportable) - If the unweighted total responses for a dimension (row) is <30 that row will not be shown

| 41 cigarettes or more | | | Weighted Total Responses (3-Yr Avg) |
|-----------------------|-----|-----------|-------------------------------------|
| # | % | C.I.(95%) | # |
| 0 | 0.0 | - | 2,000 |
| 0 | 0.0 | - | 1,700 |

PRAMS Health Indicator 3-Year Aggregate Report - Number of cigarettes smoked per avg day now- by State;County;DOH Race-Ethnicity;PRAMS Age Group;Infant Gender;Married;Poverty Level;Income (2000-2003);Income (2004-2011);Birthweight;Smoke 3rd Trimester;Smoke Before Pregnant;WIC During Pregnancy, for the Year(s) 2000-2002;2001-2003;2002-2004;2003-2005;2004-2006;2005-2007;2006-2008;2007-2009;2008-2010;2009-2011;2010-2012;2011-2013

Note: Weighted counts (#) represent 3-yr averages, rounded to the nearest hundred; n/r (Not Reportable) - If the unweighted total responses for a dimension (row) is <30 that row will not be shown

Years: 2010-2012

| State | None (0 cigarettes) | | | Less than 1 cigarette | | | 1 to 5 cigarettes | | | 6 to 10 cigarettes | | | 11 to 20 cigarettes | | | 21 to 40 cigarettes | | |
|---------------|---------------------|------|-------------|-----------------------|-----|-----------|-------------------|------|-------------|--------------------|------|-------------|---------------------|-----|-----------|---------------------|-----|-----------|
| | # | % | C.I.(95%) | # | % | C.I.(95%) | # | % | C.I.(95%) | # | % | C.I.(95%) | # | % | C.I.(95%) | # | % | C.I.(95%) |
| Totals | 2,100 | 53.4 | 49.5 - 57.3 | 200 | 6.1 | 4.4 - 8.4 | 700 | 17.8 | 14.9 - 21.0 | 600 | 14.6 | 12.1 - 17.6 | 300 | 6.9 | 5.2 - 9.1 | <50 | 0.9 | 0.4 - 2.0 |

| County | None (0 cigarettes) | | | Less than 1 cigarette | | | 1 to 5 cigarettes | | | 6 to 10 cigarettes | | | 11 to 20 cigarettes | | | 21 to 40 cigarettes | | |
|-----------------|---------------------|------|-------------|-----------------------|-----|------------|-------------------|------|-------------|--------------------|------|-------------|---------------------|-----|------------|---------------------|-----|-----------|
| | # | % | C.I.(95%) | # | % | C.I.(95%) | # | % | C.I.(95%) | # | % | C.I.(95%) | # | % | C.I.(95%) | # | % | C.I.(95%) |
| Hawaii | 300 | 46.9 | 41.3 - 52.7 | <50 | 4.6 | 2.7 - 7.6 | 100 | 22.0 | 17.6 - 27.2 | 100 | 15.9 | 12.0 - 20.6 | 100 | 8.7 | 5.9 - 12.6 | <50 | 1.5 | 0.6 - 3.8 |
| Honolulu | 1,400 | 53.9 | 48.3 - 59.4 | 200 | 7.1 | 4.7 - 10.6 | 400 | 17.0 | 13.1 - 21.7 | 400 | 14.4 | 10.9 - 18.8 | 200 | 6.5 | 4.2 - 9.8 | <50 | 0.8 | 0.3 - 2.7 |
| Kauai | 100 | 58.0 | 50.5 - 65.1 | <50 | 2.2 | 0.8 - 5.7 | <50 | 14.2 | 9.7 - 20.2 | <50 | 19.2 | 14.0 - 25.7 | <50 | 6.5 | 3.7 - 11.2 | 0 | 0.0 | - |
| Maui | 300 | 57.7 | 51.9 - 63.2 | <50 | 4.4 | 2.6 - 7.4 | 100 | 18.0 | 14.1 - 22.8 | 100 | 12.2 | 8.8 - 16.7 | <50 | 7.3 | 4.9 - 10.9 | <50 | 0.4 | 0.1 - 2.4 |

PRAMS Health Indicator 3-Year Aggregate Report - Number of cigarettes smoked per avg day now- by State;County;DOH Race-Ethnicity;PRAMS Age Group;Infant Gender;Married;Poverty Level;Income (2000-2003);Income (2004-2011);Birthweight;Smoke 3rd Trimester;Smoke Before Pregnant;WIC During Pregnancy, for the Year(s) 2000-2002;2001-2003;2002-2004;2003-2005;2004-2006;2005-2007;2006-2008;2007-2009;2008-2010;2009-2011;2010-2012;2011-2013

Note: Weighted counts (#) represent 3-yr averages, rounded to the nearest hundred; n/r (Not Reportable) - If the unweighted total responses for a dimension (row) is <30 that row will not be shown

| 41 cigarettes or more | | | Weighted Total Responses (3-Yr Avg) |
|-----------------------|-----|-----------|-------------------------------------|
| # | % | C.I.(95%) | # |
| <50 | 0.3 | 0.1 - 1.5 | 3,900 |

| 41 cigarettes or more | | | Weighted Total Responses (3-Yr Avg) |
|-----------------------|-----|-----------|-------------------------------------|
| # | % | C.I.(95%) | # |
| <50 | 0.4 | 0.1 - 2.5 | 600 |
| <50 | 0.4 | 0.1 - 2.5 | 2,600 |
| 0 | 0.0 | - | 200 |
| 0 | 0.0 | - | 500 |

PRAMS Health Indicator 3-Year Aggregate Report - Number of cigarettes smoked per avg day now- by State;County;DOH Race-Ethnicity;PRAMS Age Group;Infant Gender;Married;Poverty Level;Income (2000-2003);Income (2004-2011);Birthweight;Smoke 3rd Trimester;Smoke Before Pregnant;WIC During Pregnancy, for the Year(s) 2000-2002;2001-2003;2002-2004;2003-2005;2004-2006;2005-2007;2006-2008;2007-2009;2008-2010;2009-2011;2010-2012;2011-2013

Note: Weighted counts (#) represent 3-yr averages, rounded to the nearest hundred; n/r (Not Reportable) - If the unweighted total responses for a dimension (row) is <30 that row will not be shown

Years: 2010-2012

| DOH Race-Ethnicity | None (0 cigarettes) | | | Less than 1 cigarette | | | 1 to 5 cigarettes | | | 6 to 10 cigarettes | | | 11 to 20 cigarettes | | | 21 to 40 cigarettes | | |
|--------------------|---------------------|------|-------------|-----------------------|------|------------|-------------------|------|-------------|--------------------|------|-------------|---------------------|------|------------|---------------------|-----|------------|
| | # | % | C.I.(95%) | # | % | C.I.(95%) | # | % | C.I.(95%) | # | % | C.I.(95%) | # | % | C.I.(95%) | # | % | C.I.(95%) |
| Caucasian | 500 | 59.8 | 51.4 - 67.7 | <50 | 5.6 | 3.0 - 10.5 | 100 | 13.7 | 8.8 - 20.7 | 100 | 12.9 | 7.9 - 20.2 | 100 | 7.7 | 4.4 - 13.0 | <50 | 0.3 | 0.0 - 1.6 |
| Native Hawaiian | 700 | 46.5 | 40.4 - 52.6 | 100 | 6.3 | 3.8 - 10.2 | 300 | 22.2 | 17.5 - 27.6 | 200 | 16.0 | 12.3 - 20.6 | 100 | 7.9 | 5.3 - 11.8 | <50 | 1.2 | 0.4 - 3.5 |
| Chinese | n/r | n/r | n/r | n/r | n/r | n/r | n/r | n/r | n/r | n/r | n/r | n/r | n/r | n/r | n/r | n/r | n/r | n/r |
| Filipino | 400 | 62.9 | 52.6 - 72.1 | <50 | 5.9 | 2.2 - 14.9 | 100 | 13.3 | 8.0 - 21.3 | 100 | 10.6 | 5.9 - 18.3 | <50 | 7.4 | 3.5 - 15.0 | 0 | 0.0 | - |
| Japanese | 200 | 52.6 | 38.2 - 66.6 | <50 | 0.6 | 0.1 - 3.5 | 100 | 22.4 | 12.1 - 37.7 | <50 | 13.9 | 6.4 - 27.5 | <50 | 10.1 | 4.0 - 23.3 | <50 | 0.4 | 0.1 - 2.2 |
| Other | 200 | 47.9 | 36.7 - 59.4 | 100 | 11.4 | 5.6 - 21.9 | 100 | 14.6 | 7.8 - 25.5 | 100 | 20.4 | 12.4 - 31.7 | <50 | 0.9 | 0.2 - 3.4 | <50 | 2.4 | 0.5 - 10.7 |

| PRAMS Age Group | None (0 cigarettes) | | | Less than 1 cigarette | | | 1 to 5 cigarettes | | | 6 to 10 cigarettes | | | 11 to 20 cigarettes | | | 21 to 40 cigarettes | | |
|-----------------|---------------------|------|-------------|-----------------------|-----|------------|-------------------|------|-------------|--------------------|------|-------------|---------------------|------|------------|---------------------|-----|-----------|
| | # | % | C.I.(95%) | # | % | C.I.(95%) | # | % | C.I.(95%) | # | % | C.I.(95%) | # | % | C.I.(95%) | # | % | C.I.(95%) |
| <20 | 100 | 50.0 | 36.0 - 64.0 | <50 | 8.7 | 3.4 - 20.4 | <50 | 18.1 | 10.2 - 30.2 | <50 | 14.2 | 6.1 - 29.5 | <50 | 6.3 | 3.0 - 12.6 | <50 | 1.7 | 0.4 - 6.2 |
| 20-24 | 600 | 51.1 | 43.9 - 58.2 | 100 | 5.8 | 3.0 - 11.0 | 300 | 20.1 | 15.1 - 26.2 | 200 | 18.1 | 13.3 - 24.2 | 100 | 5.0 | 2.9 - 8.5 | 0 | 0.0 | - |
| 25-34 | 1,100 | 54.1 | 48.5 - 59.5 | 100 | 6.3 | 4.1 - 9.6 | 300 | 17.7 | 13.7 - 22.6 | 300 | 12.9 | 9.7 - 17.0 | 100 | 7.1 | 4.8 - 10.5 | <50 | 1.4 | 0.5 - 3.7 |
| 35+ | 300 | 59.1 | 47.5 - 69.8 | <50 | 4.5 | 1.3 - 14.1 | <50 | 11.2 | 5.8 - 20.5 | 100 | 12.7 | 6.9 - 22.0 | 100 | 12.2 | 6.2 - 22.7 | <50 | 0.3 | 0.1 - 1.7 |

PRAMS Health Indicator 3-Year Aggregate Report - Number of cigarettes smoked per avg day now- by State;County;DOH Race-Ethnicity;PRAMS Age Group;Infant Gender;Married;Poverty Level;Income (2000-2003);Income (2004-2011);Birthweight;Smoke 3rd Trimester;Smoke Before Pregnant;WIC During Pregnancy, for the Year(s) 2000-2002;2001-2003;2002-2004;2003-2005;2004-2006;2005-2007;2006-2008;2007-2009;2008-2010;2009-2011;2010-2012;2011-2013

Note: Weighted counts (#) represent 3-yr averages, rounded to the nearest hundred; n/r (Not Reportable) - If the unweighted total responses for a dimension (row) is <30 that row will not be shown

| 41 cigarettes or more | | | Weighted Total Responses (3-Yr Avg) |
|-----------------------|-----|------------|-------------------------------------|
| # | % | C.I.(95%) | # |
| 0 | 0.0 | - | 900 |
| 0 | 0.0 | - | 1,500 |
| n/r | n/r | n/r | <50 |
| 0 | 0.0 | - | 600 |
| 0 | 0.0 | - | 300 |
| <50 | 2.4 | 0.5 - 10.7 | 500 |

| 41 cigarettes or more | | | Weighted Total Responses (3-Yr Avg) |
|-----------------------|-----|-----------|-------------------------------------|
| # | % | C.I.(95%) | # |
| <50 | 1.1 | 0.2 - 6.3 | 300 |
| 0 | 0.0 | - | 1,300 |
| <50 | 0.5 | 0.1 - 3.2 | 2,000 |
| 0 | 0.0 | - | 400 |

**PRAMS Health Indicator 3-Year Aggregate Report - Number of cigarettes smoked per avg day now- by State;County;DOH Race-Ethnicity;PRAMS Age Group;Infant Gender;Married;Poverty Level;Income (2000-2003);Income (2004-2011);Birthweight;Smoke 3rd Trimester;Smoke Before Pregnant;WIC During Pregnancy, for the Year(s)
2000-2002;2001-2003;2002-2004;2003-2005;2004-2006;2005-2007;2006-2008;2007-2009;2008-2010;2009-2011;2010-2012;2011-2013**

Note: Weighted counts (#) represent 3-yr averages, rounded to the nearest hundred; n/r (Not Reportable) - If the unweighted total responses for a dimension (row) is <30 that row will not be shown

Years: 2010-2012

| Infant Gender | None (0 cigarettes) | | | Less than 1 cigarette | | | 1 to 5 cigarettes | | | 6 to 10 cigarettes | | | 11 to 20 cigarettes | | | 21 to 40 cigarettes | | |
|---------------|---------------------|------|-------------|-----------------------|-----|-----------|-------------------|------|-------------|--------------------|------|-------------|---------------------|-----|------------|---------------------|-----|-----------|
| | # | % | C.I.(95%) | # | % | C.I.(95%) | # | % | C.I.(95%) | # | % | C.I.(95%) | # | % | C.I.(95%) | # | % | C.I.(95%) |
| Male | 1,000 | 51.9 | 46.2 - 57.6 | 100 | 6.1 | 3.8 - 9.4 | 400 | 20.3 | 15.9 - 25.5 | 300 | 14.7 | 11.2 - 19.0 | 100 | 6.2 | 4.1 - 9.3 | <50 | 0.9 | 0.3 - 2.9 |
| Female | 1,100 | 54.7 | 49.3 - 60.1 | 100 | 6.1 | 3.8 - 9.8 | 300 | 15.5 | 12.1 - 19.7 | 300 | 14.6 | 11.1 - 18.9 | 200 | 7.6 | 5.2 - 11.0 | <50 | 0.9 | 0.3 - 2.6 |

| Married | None (0 cigarettes) | | | Less than 1 cigarette | | | 1 to 5 cigarettes | | | 6 to 10 cigarettes | | | 11 to 20 cigarettes | | | 21 to 40 cigarettes | | |
|------------|---------------------|------|-------------|-----------------------|-----|-----------|-------------------|------|-------------|--------------------|------|-------------|---------------------|-----|------------|---------------------|-----|-----------|
| | # | % | C.I.(95%) | # | % | C.I.(95%) | # | % | C.I.(95%) | # | % | C.I.(95%) | # | % | C.I.(95%) | # | % | C.I.(95%) |
| Yes | 900 | 57.6 | 51.4 - 63.7 | 100 | 5.6 | 3.3 - 9.4 | 200 | 13.2 | 9.6 - 18.0 | 300 | 16.0 | 11.8 - 21.4 | 100 | 7.2 | 4.6 - 11.2 | <50 | 0.2 | 0.1 - 0.9 |
| No | 1,100 | 50.3 | 45.2 - 55.4 | 100 | 6.4 | 4.2 - 9.7 | 500 | 21.1 | 17.1 - 25.6 | 300 | 13.6 | 10.7 - 17.1 | 200 | 6.7 | 4.7 - 9.5 | <50 | 1.3 | 0.5 - 3.3 |

| Poverty Level | None (0 cigarettes) | | | Less than 1 cigarette | | | 1 to 5 cigarettes | | | 6 to 10 cigarettes | | | 11 to 20 cigarettes | | | 21 to 40 cigarettes | | |
|-----------------|---------------------|------|-------------|-----------------------|-----|------------|-------------------|------|-------------|--------------------|------|-------------|---------------------|-----|------------|---------------------|-----|-----------|
| | # | % | C.I.(95%) | # | % | C.I.(95%) | # | % | C.I.(95%) | # | % | C.I.(95%) | # | % | C.I.(95%) | # | % | C.I.(95%) |
| 0-130% | 800 | 45.7 | 40.2 - 51.3 | 100 | 5.9 | 3.6 - 9.5 | 400 | 20.0 | 15.9 - 24.7 | 300 | 18.0 | 14.3 - 22.6 | 100 | 8.1 | 5.7 - 11.6 | <50 | 1.6 | 0.6 - 4.1 |
| 131-185% | 400 | 56.7 | 46.6 - 66.3 | 100 | 8.0 | 3.8 - 16.2 | 100 | 17.2 | 10.9 - 26.1 | 100 | 11.4 | 6.5 - 19.4 | <50 | 6.7 | 3.3 - 13.0 | 0 | 0.0 | - |
| 186+% | 800 | 64.7 | 57.2 - 71.5 | 100 | 4.4 | 2.2 - 8.6 | 200 | 13.9 | 9.5 - 20.0 | 100 | 11.2 | 7.1 - 17.4 | 100 | 5.6 | 3.0 - 10.2 | <50 | 0.1 | 0.0 - 0.6 |

PRAMS Health Indicator 3-Year Aggregate Report - Number of cigarettes smoked per avg day now- by State;County;DOH Race-Ethnicity;PRAMS Age Group;Infant Gender;Married;Poverty Level;Income (2000-2003);Income (2004-2011);Birthweight;Smoke 3rd Trimester;Smoke Before Pregnant;WIC During Pregnancy, for the Year(s) 2000-2002;2001-2003;2002-2004;2003-2005;2004-2006;2005-2007;2006-2008;2007-2009;2008-2010;2009-2011;2010-2012;2011-2013

Note: Weighted counts (#) represent 3-yr averages, rounded to the nearest hundred; n/r (Not Reportable) - If the unweighted total responses for a dimension (row) is <30 that row will not be shown

| 41 cigarettes or more | | | Weighted Total Responses (3-Yr Avg) |
|-----------------------|-----|-----------|-------------------------------------|
| # | % | C.I.(95%) | # |
| 0 | 0.0 | - | 1,900 |
| <50 | 0.6 | 0.1 - 2.8 | 2,100 |

| 41 cigarettes or more | | | Weighted Total Responses (3-Yr Avg) |
|-----------------------|-----|-----------|-------------------------------------|
| # | % | C.I.(95%) | # |
| 0 | 0.0 | - | 1,600 |
| <50 | 0.5 | 0.1 - 2.5 | 2,300 |

| 41 cigarettes or more | | | Weighted Total Responses (3-Yr Avg) |
|-----------------------|-----|-----------|-------------------------------------|
| # | % | C.I.(95%) | # |
| <50 | 0.7 | 0.1 - 3.2 | 1,800 |
| 0 | 0.0 | - | 700 |
| 0 | 0.0 | - | 1,200 |

**PRAMS Health Indicator 3-Year Aggregate Report - Number of cigarettes smoked per avg day now- by State;County;DOH Race-Ethnicity;PRAMS Age Group;Infant Gender;Married;Poverty Level;Income (2000-2003);Income (2004-2011);Birthweight;Smoke 3rd Trimester;Smoke Before Pregnant;WIC During Pregnancy, for the Year(s)
2000-2002;2001-2003;2002-2004;2003-2005;2004-2006;2005-2007;2006-2008;2007-2009;2008-2010;2009-2011;2010-2012;2011-2013**

Note: Weighted counts (#) represent 3-yr averages, rounded to the nearest hundred; n/r (Not Reportable) - If the unweighted total responses for a dimension (row) is <30 that row will not be shown

Years: 2010-2012

| Birthweight | None (0 cigarettes) | | | Less than 1 cigarette | | | 1 to 5 cigarettes | | | 6 to 10 cigarettes | | | 11 to 20 cigarettes | | | 21 to 40 cigarettes | | |
|---------------------|---------------------|------|-------------|-----------------------|-----|------------|-------------------|------|-------------|--------------------|------|-------------|---------------------|-----|------------|---------------------|-----|-----------|
| | # | % | C.I.(95%) | # | % | C.I.(95%) | # | % | C.I.(95%) | # | % | C.I.(95%) | # | % | C.I.(95%) | # | % | C.I.(95%) |
| Low birth weight | 200 | 48.4 | 42.1 - 54.8 | <50 | 6.1 | 3.7 - 10.1 | 100 | 17.4 | 12.8 - 23.2 | 100 | 18.4 | 13.9 - 23.9 | <50 | 8.2 | 5.3 - 12.5 | <50 | 1.4 | 0.5 - 3.9 |
| Normal birth weight | 1,900 | 53.9 | 49.6 - 58.1 | 200 | 6.1 | 4.3 - 8.7 | 600 | 17.8 | 14.8 - 21.3 | 500 | 14.3 | 11.5 - 17.5 | 200 | 6.8 | 5.0 - 9.2 | <50 | 0.8 | 0.3 - 2.1 |

| Smoke 3rd Trimester | None (0 cigarettes) | | | Less than 1 cigarette | | | 1 to 5 cigarettes | | | 6 to 10 cigarettes | | | 11 to 20 cigarettes | | | 21 to 40 cigarettes | | |
|---------------------|---------------------|------|-------------|-----------------------|-----|------------|-------------------|------|-------------|--------------------|------|-------------|---------------------|------|-------------|---------------------|-----|-----------|
| | # | % | C.I.(95%) | # | % | C.I.(95%) | # | % | C.I.(95%) | # | % | C.I.(95%) | # | % | C.I.(95%) | # | % | C.I.(95%) |
| Yes | 100 | 8.6 | 5.2 - 13.8 | 100 | 5.4 | 2.7 - 10.7 | 300 | 27.3 | 21.0 - 34.7 | 300 | 32.3 | 25.8 - 39.6 | 200 | 22.3 | 16.7 - 29.2 | <50 | 2.8 | 1.1 - 7.0 |
| No | 2,000 | 69.7 | 65.2 - 73.8 | 200 | 6.5 | 4.4 - 9.3 | 400 | 14.3 | 11.3 - 17.8 | 200 | 8.1 | 5.8 - 11.1 | <50 | 1.4 | 0.7 - 2.7 | <50 | 0.2 | 0.0 - 0.6 |

| Smoke Before Pregnant | None (0 cigarettes) | | | Less than 1 cigarette | | | 1 to 5 cigarettes | | | 6 to 10 cigarettes | | | 11 to 20 cigarettes | | | 21 to 40 cigarettes | | |
|-----------------------|---------------------|------|-------------|-----------------------|-----|-----------|-------------------|------|-------------|--------------------|------|-------------|---------------------|-----|------------|---------------------|-----|-----------|
| | # | % | C.I.(95%) | # | % | C.I.(95%) | # | % | C.I.(95%) | # | % | C.I.(95%) | # | % | C.I.(95%) | # | % | C.I.(95%) |
| Yes | 1,700 | 48.3 | 44.1 - 52.5 | 200 | 6.8 | 4.8 - 9.4 | 700 | 19.7 | 16.5 - 23.3 | 500 | 16.0 | 13.2 - 19.3 | 300 | 7.9 | 6.0 - 10.4 | <50 | 1.0 | 0.4 - 2.2 |
| No | 400 | 93.2 | 85.6 - 96.9 | <50 | 1.4 | 0.5 - 3.4 | <50 | 2.3 | 1.0 - 5.1 | <50 | 3.2 | 0.7 - 13.8 | 0 | 0.0 | - | 0 | 0.0 | - |

PRAMS Health Indicator 3-Year Aggregate Report - Number of cigarettes smoked per avg day now- by State;County;DOH Race-Ethnicity;PRAMS Age Group;Infant Gender;Married;Poverty Level;Income (2000-2003);Income (2004-2011);Birthweight;Smoke 3rd Trimester;Smoke Before Pregnant;WIC During Pregnancy, for the Year(s) 2000-2002;2001-2003;2002-2004;2003-2005;2004-2006;2005-2007;2006-2008;2007-2009;2008-2010;2009-2011;2010-2012;2011-2013

Note: Weighted counts (#) represent 3-yr averages, rounded to the nearest hundred; n/r (Not Reportable) - If the unweighted total responses for a dimension (row) is <30 that row will not be shown

| 41 cigarettes or more | | | Weighted Total Responses (3-Yr Avg) |
|-----------------------|-----|-----------|-------------------------------------|
| # | % | C.I.(95%) | # |
| 0 | 0.0 | - | 300 |
| <50 | 0.3 | 0.1 - 1.6 | 3,600 |

| 41 cigarettes or more | | | Weighted Total Responses (3-Yr Avg) |
|-----------------------|-----|-----------|-------------------------------------|
| # | % | C.I.(95%) | # |
| <50 | 1.2 | 0.2 - 5.4 | 1,000 |
| 0 | 0.0 | - | 2,800 |

| 41 cigarettes or more | | | Weighted Total Responses (3-Yr Avg) |
|-----------------------|-----|-----------|-------------------------------------|
| # | % | C.I.(95%) | # |
| <50 | 0.4 | 0.1 - 1.7 | 3,400 |
| 0 | 0.0 | - | 400 |

**PRAMS Health Indicator 3-Year Aggregate Report - Number of cigarettes smoked per avg day now- by State;County;DOH Race-Ethnicity;PRAMS Age Group;Infant Gender;Married;Poverty Level;Income (2000-2003);Income (2004-2011);Birthweight;Smoke 3rd Trimester;Smoke Before Pregnant;WIC During Pregnancy, for the Year(s)
2000-2002;2001-2003;2002-2004;2003-2005;2004-2006;2005-2007;2006-2008;2007-2009;2008-2010;2009-2011;2010-2012;2011-2013**

Note: Weighted counts (#) represent 3-yr averages, rounded to the nearest hundred; n/r (Not Reportable) - If the unweighted total responses for a dimension (row) is <30 that row will not be shown

Years: 2010-2012

| WIC During Pregnancy | None (0 cigarettes) | | | Less than 1 cigarette | | | 1 to 5 cigarettes | | | 6 to 10 cigarettes | | | 11 to 20 cigarettes | | | 21 to 40 cigarettes | | |
|----------------------|---------------------|------|-------------|-----------------------|-----|------------|-------------------|------|-------------|--------------------|------|-------------|---------------------|-----|------------|---------------------|-----|-----------|
| | # | % | C.I.(95%) | # | % | C.I.(95%) | # | % | C.I.(95%) | # | % | C.I.(95%) | # | % | C.I.(95%) | # | % | C.I.(95%) |
| Yes | 1,100 | 49.3 | 44.2 - 54.4 | 100 | 5.5 | 3.5 - 8.5 | 500 | 21.8 | 17.8 - 26.3 | 300 | 15.0 | 11.8 - 18.9 | 200 | 6.9 | 4.9 - 9.8 | <50 | 1.3 | 0.5 - 3.4 |
| No | 1,000 | 59.5 | 53.3 - 65.5 | 100 | 6.4 | 3.9 - 10.5 | 200 | 12.9 | 9.2 - 17.9 | 200 | 13.4 | 9.7 - 18.1 | 100 | 6.9 | 4.4 - 10.8 | <50 | 0.3 | 0.1 - 0.8 |

PRAMS Health Indicator 3-Year Aggregate Report - Number of cigarettes smoked per avg day now- by State;County;DOH Race-Ethnicity;PRAMS Age Group;Infant Gender;Married;Poverty Level;Income (2000-2003);Income (2004-2011);Birthweight;Smoke 3rd Trimester;Smoke Before Pregnant;WIC During Pregnancy, for the Year(s) 2000-2002;2001-2003;2002-2004;2003-2005;2004-2006;2005-2007;2006-2008;2007-2009;2008-2010;2009-2011;2010-2012;2011-2013

Note: Weighted counts (#) represent 3-yr averages, rounded to the nearest hundred; n/r (Not Reportable) - If the unweighted total responses for a dimension (row) is <30 that row will not be shown

| 41 cigarettes or more | | | Weighted Total Responses (3-Yr Avg) |
|-----------------------|-----|-----------|-------------------------------------|
| # | % | C.I.(95%) | # |
| <50 | 0.1 | 0.0 - 0.8 | 2,200 |
| <50 | 0.6 | 0.1 - 3.8 | 1,700 |

PRAMS Health Indicator 3-Year Aggregate Report - Number of cigarettes smoked per avg day now- by State;County;DOH Race-Ethnicity;PRAMS Age Group;Infant Gender;Married;Poverty Level;Income (2000-2003);Income (2004-2011);Birthweight;Smoke 3rd Trimester;Smoke Before Pregnant;WIC During Pregnancy, for the Year(s) 2000-2002;2001-2003;2002-2004;2003-2005;2004-2006;2005-2007;2006-2008;2007-2009;2008-2010;2009-2011;2010-2012;2011-2013

Note: Weighted counts (#) represent 3-yr averages, rounded to the nearest hundred; n/r (Not Reportable) - If the unweighted total responses for a dimension (row) is <30 that row will not be shown

Years: 2009-2011

| State | None (0 cigarettes) | | | Less than 1 cigarette | | | 1 to 5 cigarettes | | | 6 to 10 cigarettes | | | 11 to 20 cigarettes | | | 21 to 40 cigarettes | | |
|---------------|---------------------|------|-------------|-----------------------|-----|-----------|-------------------|------|-------------|--------------------|------|-------------|---------------------|-----|-----------|---------------------|-----|-----------|
| | # | % | C.I.(95%) | # | % | C.I.(95%) | # | % | C.I.(95%) | # | % | C.I.(95%) | # | % | C.I.(95%) | # | % | C.I.(95%) |
| Totals | 2,300 | 51.4 | 47.7 - 55.0 | 200 | 5.6 | 4.0 - 7.7 | 800 | 18.9 | 16.2 - 21.9 | 700 | 14.9 | 12.5 - 17.7 | 300 | 7.7 | 6.0 - 9.9 | <50 | 1.0 | 0.5 - 2.2 |

| County | None (0 cigarettes) | | | Less than 1 cigarette | | | 1 to 5 cigarettes | | | 6 to 10 cigarettes | | | 11 to 20 cigarettes | | | 21 to 40 cigarettes | | |
|-----------------|---------------------|------|-------------|-----------------------|-----|-----------|-------------------|------|-------------|--------------------|------|-------------|---------------------|------|------------|---------------------|-----|-----------|
| | # | % | C.I.(95%) | # | % | C.I.(95%) | # | % | C.I.(95%) | # | % | C.I.(95%) | # | % | C.I.(95%) | # | % | C.I.(95%) |
| Hawaii | 300 | 43.7 | 38.5 - 49.1 | <50 | 3.8 | 2.2 - 6.4 | 200 | 24.1 | 19.8 - 29.1 | 100 | 16.7 | 13.0 - 21.1 | 100 | 10.3 | 7.4 - 14.2 | <50 | 1.0 | 0.4 - 2.9 |
| Honolulu | 1,500 | 52.3 | 47.1 - 57.5 | 200 | 6.3 | 4.2 - 9.5 | 500 | 18.0 | 14.3 - 22.4 | 400 | 14.2 | 11.0 - 18.3 | 200 | 7.4 | 5.1 - 10.6 | <50 | 1.0 | 0.4 - 3.0 |
| Kauai | 100 | 52.7 | 45.6 - 59.7 | <50 | 4.1 | 2.1 - 8.1 | <50 | 17.6 | 12.8 - 23.7 | <50 | 19.3 | 14.3 - 25.5 | <50 | 4.8 | 2.5 - 9.0 | <50 | 1.4 | 0.4 - 4.8 |
| Maui | 300 | 56.2 | 50.8 - 61.5 | <50 | 4.4 | 2.7 - 7.3 | 100 | 17.1 | 13.4 - 21.5 | 100 | 14.6 | 11.2 - 18.9 | <50 | 6.9 | 4.6 - 10.2 | <50 | 0.7 | 0.2 - 2.6 |

PRAMS Health Indicator 3-Year Aggregate Report - Number of cigarettes smoked per avg day now- by State;County;DOH Race-Ethnicity;PRAMS Age Group;Infant Gender;Married;Poverty Level;Income (2000-2003);Income (2004-2011);Birthweight;Smoke 3rd Trimester;Smoke Before Pregnant;WIC During Pregnancy, for the Year(s) 2000-2002;2001-2003;2002-2004;2003-2005;2004-2006;2005-2007;2006-2008;2007-2009;2008-2010;2009-2011;2010-2012;2011-2013

Note: Weighted counts (#) represent 3-yr averages, rounded to the nearest hundred; n/r (Not Reportable) - If the unweighted total responses for a dimension (row) is <30 that row will not be shown

| 41 cigarettes or more | | | Weighted Total Responses (3-Yr Avg) |
|-----------------------|-----|-----------|-------------------------------------|
| # | % | C.I.(95%) | # |
| <50 | 0.5 | 0.2 - 1.7 | 4,400 |

| 41 cigarettes or more | | | Weighted Total Responses (3-Yr Avg) |
|-----------------------|-----|-----------|-------------------------------------|
| # | % | C.I.(95%) | # |
| <50 | 0.4 | 0.1 - 2.2 | 700 |
| <50 | 0.7 | 0.2 - 2.6 | 3,000 |
| 0 | 0.0 | - | 200 |
| 0 | 0.0 | - | 500 |

PRAMS Health Indicator 3-Year Aggregate Report - Number of cigarettes smoked per avg day now- by State;County;DOH Race-Ethnicity;PRAMS Age Group;Infant Gender;Married;Poverty Level;Income (2000-2003);Income (2004-2011);Birthweight;Smoke 3rd Trimester;Smoke Before Pregnant;WIC During Pregnancy, for the Year(s) 2000-2002;2001-2003;2002-2004;2003-2005;2004-2006;2005-2007;2006-2008;2007-2009;2008-2010;2009-2011;2010-2012;2011-2013

Note: Weighted counts (#) represent 3-yr averages, rounded to the nearest hundred; n/r (Not Reportable) - If the unweighted total responses for a dimension (row) is <30 that row will not be shown

Years: 2009-2011

| DOH Race-Ethnicity | None (0 cigarettes) | | | Less than 1 cigarette | | | 1 to 5 cigarettes | | | 6 to 10 cigarettes | | | 11 to 20 cigarettes | | | 21 to 40 cigarettes | | |
|------------------------|---------------------|------|-------------|-----------------------|-----|------------|-------------------|------|-------------|--------------------|------|-------------|---------------------|-----|------------|---------------------|-----|------------|
| | # | % | C.I.(95%) | # | % | C.I.(95%) | # | % | C.I.(95%) | # | % | C.I.(95%) | # | % | C.I.(95%) | # | % | C.I.(95%) |
| Caucasian | 600 | 60.0 | 52.2 - 67.3 | 100 | 5.4 | 2.9 - 9.9 | 100 | 13.1 | 8.8 - 19.1 | 100 | 13.0 | 8.4 - 19.6 | 100 | 7.4 | 4.3 - 12.3 | <50 | 0.1 | 0.0 - 0.7 |
| Native Hawaiian | 700 | 41.7 | 36.3 - 47.3 | 100 | 6.6 | 4.2 - 10.1 | 400 | 24.6 | 20.1 - 29.8 | 300 | 16.7 | 13.1 - 21.1 | 200 | 9.4 | 6.6 - 13.3 | <50 | 1.0 | 0.3 - 3.2 |
| Chinese | 100 | 76.9 | 56.4 - 89.6 | 0 | 0.0 | - | <50 | 16.3 | 5.9 - 37.4 | <50 | 3.2 | 0.8 - 11.3 | <50 | 2.2 | 0.3 - 12.8 | <50 | 1.5 | 0.3 - 8.1 |
| Filipino | 400 | 62.0 | 51.8 - 71.2 | <50 | 6.5 | 2.5 - 16.1 | 100 | 13.6 | 8.3 - 21.6 | 100 | 11.3 | 6.4 - 19.2 | <50 | 6.5 | 3.2 - 13.0 | 0 | 0.0 | - |
| Japanese | 200 | 49.5 | 37.2 - 61.8 | <50 | 2.8 | 0.5 - 13.3 | 100 | 23.9 | 14.5 - 36.6 | 100 | 14.8 | 7.9 - 25.9 | <50 | 8.3 | 3.5 - 18.5 | <50 | 0.8 | 0.2 - 2.7 |
| Other | 300 | 49.6 | 38.7 - 60.5 | <50 | 5.1 | 1.8 - 13.7 | 100 | 14.5 | 8.1 - 24.6 | 100 | 19.4 | 12.1 - 29.8 | <50 | 5.3 | 2.0 - 12.9 | <50 | 3.9 | 1.2 - 12.4 |

| PRAMS Age Group | None (0 cigarettes) | | | Less than 1 cigarette | | | 1 to 5 cigarettes | | | 6 to 10 cigarettes | | | 11 to 20 cigarettes | | | 21 to 40 cigarettes | | |
|-----------------|---------------------|------|-------------|-----------------------|-----|------------|-------------------|------|-------------|--------------------|------|-------------|---------------------|------|------------|---------------------|-----|------------|
| | # | % | C.I.(95%) | # | % | C.I.(95%) | # | % | C.I.(95%) | # | % | C.I.(95%) | # | % | C.I.(95%) | # | % | C.I.(95%) |
| <20 | 200 | 44.8 | 33.2 - 57.0 | <50 | 9.7 | 4.5 - 19.7 | 100 | 21.0 | 13.1 - 31.8 | 100 | 15.1 | 8.0 - 26.7 | <50 | 5.4 | 2.8 - 10.0 | <50 | 3.4 | 0.7 - 14.7 |
| 20-24 | 700 | 49.2 | 42.6 - 55.8 | 100 | 6.0 | 3.3 - 10.5 | 300 | 21.4 | 16.5 - 27.1 | 200 | 16.3 | 12.1 - 21.6 | 100 | 7.1 | 4.4 - 11.2 | <50 | 0.1 | 0.0 - 0.5 |
| 25-34 | 1,100 | 52.3 | 47.0 - 57.5 | 100 | 5.3 | 3.3 - 8.4 | 400 | 18.8 | 14.9 - 23.4 | 300 | 14.8 | 11.4 - 18.9 | 100 | 7.1 | 4.9 - 10.3 | <50 | 1.3 | 0.5 - 3.5 |
| 35+ | 300 | 59.0 | 48.2 - 69.0 | <50 | 2.6 | 0.7 - 9.1 | 100 | 10.5 | 5.7 - 18.5 | 100 | 11.4 | 6.2 - 20.0 | 100 | 13.9 | 7.8 - 23.7 | <50 | 0.6 | 0.2 - 2.0 |

PRAMS Health Indicator 3-Year Aggregate Report - Number of cigarettes smoked per avg day now- by State;County;DOH Race-Ethnicity;PRAMS Age Group;Infant Gender;Married;Poverty Level;Income (2000-2003);Income (2004-2011);Birthweight;Smoke 3rd Trimester;Smoke Before Pregnant;WIC During Pregnancy, for the Year(s) 2000-2002;2001-2003;2002-2004;2003-2005;2004-2006;2005-2007;2006-2008;2007-2009;2008-2010;2009-2011;2010-2012;2011-2013

Note: Weighted counts (#) represent 3-yr averages, rounded to the nearest hundred; n/r (Not Reportable) - If the unweighted total responses for a dimension (row) is <30 that row will not be shown

| 41 cigarettes or more | | | Weighted Total Responses (3-Yr Avg) |
|-----------------------|-----|-----------|-------------------------------------|
| # | % | C.I.(95%) | # |
| <50 | 1.0 | 0.2 - 6.7 | 1,000 |
| 0 | 0.0 | - | 1,700 |
| 0 | 0.0 | - | <50 |
| 0 | 0.0 | - | 600 |
| 0 | 0.0 | - | 400 |
| <50 | 2.1 | 0.5 - 9.6 | 600 |

| 41 cigarettes or more | | | Weighted Total Responses (3-Yr Avg) |
|-----------------------|-----|------------|-------------------------------------|
| # | % | C.I.(95%) | # |
| <50 | 0.7 | 0.1 - 4.2 | 400 |
| 0 | 0.0 | - | 1,400 |
| <50 | 0.5 | 0.1 - 3.0 | 2,100 |
| <50 | 2.0 | 0.3 - 12.6 | 500 |

**PRAMS Health Indicator 3-Year Aggregate Report - Number of cigarettes smoked per avg day now- by State;County;DOH Race-Ethnicity;PRAMS Age Group;Infant Gender;Married;Poverty Level;Income (2000-2003);Income (2004-2011);Birthweight;Smoke 3rd Trimester;Smoke Before Pregnant;WIC During Pregnancy, for the Year(s)
2000-2002;2001-2003;2002-2004;2003-2005;2004-2006;2005-2007;2006-2008;2007-2009;2008-2010;2009-2011;2010-2012;2011-2013**

Note: Weighted counts (#) represent 3-yr averages, rounded to the nearest hundred; n/r (Not Reportable) - If the unweighted total responses for a dimension (row) is <30 that row will not be shown

Years: 2009-2011

| Infant Gender | None (0 cigarettes) | | | Less than 1 cigarette | | | 1 to 5 cigarettes | | | 6 to 10 cigarettes | | | 11 to 20 cigarettes | | | 21 to 40 cigarettes | | |
|---------------|---------------------|------|-------------|-----------------------|-----|-----------|-------------------|------|-------------|--------------------|------|-------------|---------------------|-----|------------|---------------------|-----|-----------|
| | # | % | C.I.(95%) | # | % | C.I.(95%) | # | % | C.I.(95%) | # | % | C.I.(95%) | # | % | C.I.(95%) | # | % | C.I.(95%) |
| Male | 1,100 | 51.6 | 46.4 - 56.8 | 100 | 5.8 | 3.7 - 8.9 | 400 | 19.6 | 15.7 - 24.2 | 300 | 13.4 | 10.4 - 17.2 | 200 | 8.4 | 5.9 - 11.7 | <50 | 1.2 | 0.4 - 3.4 |
| Female | 1,100 | 51.2 | 46.0 - 56.3 | 100 | 5.4 | 3.3 - 8.6 | 400 | 18.2 | 14.6 - 22.3 | 400 | 16.4 | 12.8 - 20.7 | 200 | 7.1 | 4.9 - 10.1 | <50 | 0.8 | 0.3 - 2.4 |

| Married | None (0 cigarettes) | | | Less than 1 cigarette | | | 1 to 5 cigarettes | | | 6 to 10 cigarettes | | | 11 to 20 cigarettes | | | 21 to 40 cigarettes | | |
|------------|---------------------|------|-------------|-----------------------|-----|-----------|-------------------|------|-------------|--------------------|------|-------------|---------------------|-----|------------|---------------------|-----|-----------|
| | # | % | C.I.(95%) | # | % | C.I.(95%) | # | % | C.I.(95%) | # | % | C.I.(95%) | # | % | C.I.(95%) | # | % | C.I.(95%) |
| Yes | 1,100 | 58.3 | 52.6 - 63.8 | 100 | 4.9 | 3.0 - 8.1 | 300 | 15.2 | 11.5 - 19.7 | 300 | 15.2 | 11.3 - 20.1 | 100 | 6.2 | 3.9 - 9.5 | <50 | 0.3 | 0.1 - 0.8 |
| No | 1,200 | 46.2 | 41.4 - 51.0 | 200 | 6.1 | 4.0 - 9.1 | 500 | 21.6 | 17.9 - 25.9 | 400 | 14.7 | 11.9 - 18.2 | 200 | 8.9 | 6.6 - 12.0 | <50 | 1.6 | 0.7 - 3.6 |

| Poverty Level | None (0 cigarettes) | | | Less than 1 cigarette | | | 1 to 5 cigarettes | | | 6 to 10 cigarettes | | | 11 to 20 cigarettes | | | 21 to 40 cigarettes | | |
|-----------------|---------------------|------|-------------|-----------------------|-----|------------|-------------------|------|-------------|--------------------|------|-------------|---------------------|-----|------------|---------------------|-----|-----------|
| | # | % | C.I.(95%) | # | % | C.I.(95%) | # | % | C.I.(95%) | # | % | C.I.(95%) | # | % | C.I.(95%) | # | % | C.I.(95%) |
| 0-130% | 800 | 41.7 | 36.6 - 47.0 | 100 | 6.6 | 4.2 - 10.1 | 400 | 21.1 | 17.2 - 25.6 | 400 | 18.1 | 14.5 - 22.4 | 200 | 9.8 | 7.1 - 13.4 | <50 | 2.0 | 0.9 - 4.5 |
| 131-185% | 400 | 52.0 | 42.7 - 61.2 | 100 | 7.0 | 3.4 - 14.1 | 200 | 20.4 | 13.9 - 29.0 | 100 | 13.5 | 8.3 - 21.0 | <50 | 5.8 | 2.8 - 11.6 | 0 | 0.0 | - |
| 186+% | 900 | 66.1 | 59.4 - 72.2 | 100 | 4.0 | 2.0 - 7.6 | 200 | 14.1 | 10.0 - 19.5 | 100 | 9.6 | 6.1 - 14.8 | 100 | 6.2 | 3.6 - 10.3 | <50 | 0.1 | 0.0 - 0.5 |

PRAMS Health Indicator 3-Year Aggregate Report - Number of cigarettes smoked per avg day now- by State;County;DOH Race-Ethnicity;PRAMS Age Group;Infant Gender;Married;Poverty Level;Income (2000-2003);Income (2004-2011);Birthweight;Smoke 3rd Trimester;Smoke Before Pregnant;WIC During Pregnancy, for the Year(s) 2000-2002;2001-2003;2002-2004;2003-2005;2004-2006;2005-2007;2006-2008;2007-2009;2008-2010;2009-2011;2010-2012;2011-2013

Note: Weighted counts (#) represent 3-yr averages, rounded to the nearest hundred; n/r (Not Reportable) - If the unweighted total responses for a dimension (row) is <30 that row will not be shown

| 41 cigarettes or more | | | Weighted Total Responses (3-Yr Avg) |
|-----------------------|-----|-----------|-------------------------------------|
| # | % | C.I.(95%) | # |
| 0 | 0.0 | - | 2,200 |
| <50 | 1.0 | 0.3 - 3.4 | 2,200 |

| 41 cigarettes or more | | | Weighted Total Responses (3-Yr Avg) |
|-----------------------|-----|-----------|-------------------------------------|
| # | % | C.I.(95%) | # |
| 0 | 0.0 | - | 1,900 |
| <50 | 0.9 | 0.3 - 3.0 | 2,500 |

| 41 cigarettes or more | | | Weighted Total Responses (3-Yr Avg) |
|-----------------------|-----|-----------|-------------------------------------|
| # | % | C.I.(95%) | # |
| <50 | 0.6 | 0.1 - 2.8 | 2,000 |
| <50 | 1.3 | 0.2 - 8.4 | 800 |
| 0 | 0.0 | - | 1,300 |

PRAMS Health Indicator 3-Year Aggregate Report - Number of cigarettes smoked per avg day now- by State;County;DOH Race-Ethnicity;PRAMS Age Group;Infant Gender;Married;Poverty Level;Income (2000-2003);Income (2004-2011);Birthweight;Smoke 3rd Trimester;Smoke Before Pregnant;WIC During Pregnancy, for the Year(s) 2000-2002;2001-2003;2002-2004;2003-2005;2004-2006;2005-2007;2006-2008;2007-2009;2008-2010;2009-2011;2010-2012;2011-2013

Note: Weighted counts (#) represent 3-yr averages, rounded to the nearest hundred; n/r (Not Reportable) - If the unweighted total responses for a dimension (row) is <30 that row will not be shown

Years: 2009-2011

| Income (2004-2011) | None (0 cigarettes) | | | Less than 1 cigarette | | | 1 to 5 cigarettes | | | 6 to 10 cigarettes | | | 11 to 20 cigarettes | | | 21 to 40 cigarettes | | |
|--------------------|---------------------|------|-------------|-----------------------|-----|------------|-------------------|------|-------------|--------------------|------|-------------|---------------------|-----|------------|---------------------|-----|-----------|
| | # | % | C.I.(95%) | # | % | C.I.(95%) | # | % | C.I.(95%) | # | % | C.I.(95%) | # | % | C.I.(95%) | # | % | C.I.(95%) |
| <\$10,000 | 400 | 39.3 | 32.4 - 46.6 | 100 | 8.3 | 4.8 - 13.9 | 200 | 21.4 | 16.2 - 27.7 | 200 | 19.9 | 15.0 - 25.9 | 100 | 9.6 | 6.3 - 14.6 | <50 | 0.4 | 0.1 - 1.5 |
| \$10,000-\$24,999 | 500 | 46.4 | 39.3 - 53.7 | <50 | 3.0 | 1.3 - 6.8 | 200 | 20.3 | 15.0 - 26.7 | 200 | 15.7 | 11.2 - 21.7 | 100 | 9.9 | 6.2 - 15.3 | <50 | 3.7 | 1.6 - 8.5 |
| \$25,000-\$49,999 | 600 | 54.0 | 46.6 - 61.3 | 100 | 6.2 | 3.3 - 11.4 | 200 | 21.1 | 15.6 - 27.8 | 200 | 14.0 | 9.4 - 20.2 | 100 | 4.7 | 2.6 - 8.3 | 0 | 0.0 | - |
| >=\$50,000 | 600 | 70.2 | 61.9 - 77.4 | <50 | 5.4 | 2.6 - 11.0 | 100 | 9.5 | 5.6 - 15.7 | 100 | 6.9 | 3.7 - 12.6 | 100 | 7.7 | 4.1 - 14.0 | <50 | 0.2 | 0.0 - 0.9 |

| Birthweight | None (0 cigarettes) | | | Less than 1 cigarette | | | 1 to 5 cigarettes | | | 6 to 10 cigarettes | | | 11 to 20 cigarettes | | | 21 to 40 cigarettes | | |
|---------------------|---------------------|------|-------------|-----------------------|-----|-----------|-------------------|------|-------------|--------------------|------|-------------|---------------------|------|------------|---------------------|-----|-----------|
| | # | % | C.I.(95%) | # | % | C.I.(95%) | # | % | C.I.(95%) | # | % | C.I.(95%) | # | % | C.I.(95%) | # | % | C.I.(95%) |
| Low birth weight | 200 | 47.3 | 41.5 - 53.2 | <50 | 4.9 | 3.0 - 8.0 | 100 | 19.8 | 15.3 - 25.2 | 100 | 16.1 | 12.1 - 21.3 | <50 | 11.0 | 7.8 - 15.3 | <50 | 0.8 | 0.2 - 2.9 |
| Normal birth weight | 2,100 | 51.9 | 47.9 - 55.9 | 200 | 5.7 | 4.0 - 8.0 | 700 | 18.6 | 15.7 - 21.9 | 600 | 14.8 | 12.2 - 17.9 | 300 | 7.4 | 5.6 - 9.8 | <50 | 1.0 | 0.5 - 2.3 |

| Smoke 3rd Trimester | None (0 cigarettes) | | | Less than 1 cigarette | | | 1 to 5 cigarettes | | | 6 to 10 cigarettes | | | 11 to 20 cigarettes | | | 21 to 40 cigarettes | | |
|---------------------|---------------------|------|-------------|-----------------------|-----|-----------|-------------------|------|-------------|--------------------|------|-------------|---------------------|------|-------------|---------------------|-----|-----------|
| | # | % | C.I.(95%) | # | % | C.I.(95%) | # | % | C.I.(95%) | # | % | C.I.(95%) | # | % | C.I.(95%) | # | % | C.I.(95%) |
| Yes | 200 | 12.6 | 8.7 - 18.1 | 100 | 3.9 | 1.9 - 7.8 | 300 | 23.6 | 18.5 - 29.5 | 500 | 34.0 | 28.0 - 40.5 | 300 | 21.3 | 16.3 - 27.2 | <50 | 3.0 | 1.3 - 6.6 |
| No | 2,100 | 68.8 | 64.6 - 72.8 | 200 | 6.4 | 4.4 - 9.2 | 500 | 16.8 | 13.7 - 20.4 | 200 | 6.1 | 4.4 - 8.6 | 100 | 1.7 | 1.0 - 3.0 | <50 | 0.1 | 0.0 - 0.5 |

PRAMS Health Indicator 3-Year Aggregate Report - Number of cigarettes smoked per avg day now- by State;County;DOH Race-Ethnicity;PRAMS Age Group;Infant Gender;Married;Poverty Level;Income (2000-2003);Income (2004-2011);Birthweight;Smoke 3rd Trimester;Smoke Before Pregnant;WIC During Pregnancy, for the Year(s) 2000-2002;2001-2003;2002-2004;2003-2005;2004-2006;2005-2007;2006-2008;2007-2009;2008-2010;2009-2011;2010-2012;2011-2013

Note: Weighted counts (#) represent 3-yr averages, rounded to the nearest hundred; n/r (Not Reportable) - If the unweighted total responses for a dimension (row) is <30 that row will not be shown

| 41 cigarettes or more | | | Weighted Total Responses (3-Yr Avg) |
|-----------------------|-----|-----------|-------------------------------------|
| # | % | C.I.(95%) | # |
| <50 | 1.1 | 0.2 - 5.0 | 1,100 |
| <50 | 1.0 | 0.1 - 6.4 | 1,000 |
| 0 | 0.0 | - | 1,200 |
| 0 | 0.0 | - | 800 |

| 41 cigarettes or more | | | Weighted Total Responses (3-Yr Avg) |
|-----------------------|-----|-----------|-------------------------------------|
| # | % | C.I.(95%) | # |
| 0 | 0.0 | - | 400 |
| <50 | 0.6 | 0.2 - 1.9 | 4,000 |

| 41 cigarettes or more | | | Weighted Total Responses (3-Yr Avg) |
|-----------------------|-----|-----------|-------------------------------------|
| # | % | C.I.(95%) | # |
| <50 | 1.6 | 0.5 - 5.4 | 1,400 |
| 0 | 0.0 | - | 3,000 |

PRAMS Health Indicator 3-Year Aggregate Report - Number of cigarettes smoked per avg day now- by State;County;DOH Race-Ethnicity;PRAMS Age Group;Infant Gender;Married;Poverty Level;Income (2000-2003);Income (2004-2011);Birthweight;Smoke 3rd Trimester;Smoke Before Pregnant;WIC During Pregnancy, for the Year(s) 2000-2002;2001-2003;2002-2004;2003-2005;2004-2006;2005-2007;2006-2008;2007-2009;2008-2010;2009-2011;2010-2012;2011-2013

Note: Weighted counts (#) represent 3-yr averages, rounded to the nearest hundred; n/r (Not Reportable) - If the unweighted total responses for a dimension (row) is <30 that row will not be shown

Years: 2009-2011

| Smoke Before Pregnant | None (0 cigarettes) | | | Less than 1 cigarette | | | 1 to 5 cigarettes | | | 6 to 10 cigarettes | | | 11 to 20 cigarettes | | | 21 to 40 cigarettes | | |
|-----------------------|---------------------|------|-------------|-----------------------|-----|-----------|-------------------|------|-------------|--------------------|------|-------------|---------------------|-----|------------|---------------------|-----|-----------|
| | # | % | C.I.(95%) | # | % | C.I.(95%) | # | % | C.I.(95%) | # | % | C.I.(95%) | # | % | C.I.(95%) | # | % | C.I.(95%) |
| Yes | 1,700 | 45.0 | 41.1 - 49.0 | 200 | 6.3 | 4.5 - 8.7 | 800 | 21.1 | 18.0 - 24.5 | 600 | 16.9 | 14.2 - 20.1 | 300 | 9.0 | 7.0 - 11.4 | <50 | 1.1 | 0.5 - 2.5 |
| No | 500 | 94.4 | 89.9 - 97.0 | <50 | 0.8 | 0.3 - 2.2 | <50 | 3.6 | 1.5 - 8.2 | <50 | 0.8 | 0.2 - 3.0 | 0 | 0.0 | - | <50 | 0.4 | 0.1 - 2.1 |

| WIC During Pregnancy | None (0 cigarettes) | | | Less than 1 cigarette | | | 1 to 5 cigarettes | | | 6 to 10 cigarettes | | | 11 to 20 cigarettes | | | 21 to 40 cigarettes | | |
|----------------------|---------------------|------|-------------|-----------------------|-----|-----------|-------------------|------|-------------|--------------------|------|-------------|---------------------|-----|------------|---------------------|-----|-----------|
| | # | % | C.I.(95%) | # | % | C.I.(95%) | # | % | C.I.(95%) | # | % | C.I.(95%) | # | % | C.I.(95%) | # | % | C.I.(95%) |
| Yes | 1,200 | 47.0 | 42.3 - 51.8 | 100 | 5.8 | 3.8 - 8.6 | 500 | 20.9 | 17.3 - 24.9 | 400 | 16.6 | 13.4 - 20.4 | 200 | 7.5 | 5.5 - 10.2 | <50 | 1.7 | 0.7 - 3.7 |
| No | 1,100 | 57.6 | 51.7 - 63.2 | 100 | 4.9 | 2.9 - 8.3 | 300 | 16.4 | 12.4 - 21.3 | 200 | 12.5 | 9.1 - 16.9 | 200 | 8.0 | 5.3 - 11.9 | <50 | 0.2 | 0.0 - 0.6 |

PRAMS Health Indicator 3-Year Aggregate Report - Number of cigarettes smoked per avg day now- by State;County;DOH Race-Ethnicity;PRAMS Age Group;Infant Gender;Married;Poverty Level;Income (2000-2003);Income (2004-2011);Birthweight;Smoke 3rd Trimester;Smoke Before Pregnant;WIC During Pregnancy, for the Year(s) 2000-2002;2001-2003;2002-2004;2003-2005;2004-2006;2005-2007;2006-2008;2007-2009;2008-2010;2009-2011;2010-2012;2011-2013

Note: Weighted counts (#) represent 3-yr averages, rounded to the nearest hundred; n/r (Not Reportable) - If the unweighted total responses for a dimension (row) is <30 that row will not be shown

| 41 cigarettes or more | | | Weighted Total Responses (3-Yr Avg) |
|-----------------------|-----|-----------|-------------------------------------|
| # | % | C.I.(95%) | # |
| <50 | 0.6 | 0.2 - 2.0 | 3,800 |
| 0 | 0.0 | - | 500 |

| 41 cigarettes or more | | | Weighted Total Responses (3-Yr Avg) |
|-----------------------|-----|-----------|-------------------------------------|
| # | % | C.I.(95%) | # |
| <50 | 0.5 | 0.1 - 2.5 | 2,500 |
| <50 | 0.5 | 0.1 - 3.4 | 1,900 |

PRAMS Health Indicator 3-Year Aggregate Report - Number of cigarettes smoked per avg day now- by State;County;DOH Race-Ethnicity;PRAMS Age Group;Infant Gender;Married;Poverty Level;Income (2000-2003);Income (2004-2011);Birthweight;Smoke 3rd Trimester;Smoke Before Pregnant;WIC During Pregnancy, for the Year(s) 2000-2002;2001-2003;2002-2004;2003-2005;2004-2006;2005-2007;2006-2008;2007-2009;2008-2010;2009-2011;2010-2012;2011-2013

Note: Weighted counts (#) represent 3-yr averages, rounded to the nearest hundred; n/r (Not Reportable) - If the unweighted total responses for a dimension (row) is <30 that row will not be shown

Years: 2008-2010

| State | None (0 cigarettes) | | | Less than 1 cigarette | | | 1 to 5 cigarettes | | | 6 to 10 cigarettes | | | 11 to 20 cigarettes | | | 21 to 40 cigarettes | | |
|---------------|---------------------|------|-------------|-----------------------|-----|-----------|-------------------|------|-------------|--------------------|------|-------------|---------------------|------|------------|---------------------|-----|-----------|
| | # | % | C.I.(95%) | # | % | C.I.(95%) | # | % | C.I.(95%) | # | % | C.I.(95%) | # | % | C.I.(95%) | # | % | C.I.(95%) |
| Totals | 1,900 | 44.8 | 41.4 - 48.3 | 200 | 5.6 | 4.1 - 7.6 | 900 | 20.1 | 17.4 - 23.1 | 800 | 17.7 | 15.2 - 20.5 | 400 | 10.0 | 8.1 - 12.2 | <50 | 1.1 | 0.6 - 2.3 |

| County | None (0 cigarettes) | | | Less than 1 cigarette | | | 1 to 5 cigarettes | | | 6 to 10 cigarettes | | | 11 to 20 cigarettes | | | 21 to 40 cigarettes | | |
|-----------------|---------------------|------|-------------|-----------------------|-----|-----------|-------------------|------|-------------|--------------------|------|-------------|---------------------|------|------------|---------------------|-----|-----------|
| | # | % | C.I.(95%) | # | % | C.I.(95%) | # | % | C.I.(95%) | # | % | C.I.(95%) | # | % | C.I.(95%) | # | % | C.I.(95%) |
| Hawaii | 300 | 40.7 | 34.9 - 46.7 | <50 | 3.4 | 1.7 - 6.6 | 200 | 23.3 | 18.5 - 28.9 | 100 | 20.3 | 15.7 - 25.8 | 100 | 11.6 | 8.2 - 16.3 | <50 | 0.4 | 0.1 - 2.3 |
| Honolulu | 1,300 | 44.6 | 39.9 - 49.5 | 200 | 6.5 | 4.4 - 9.5 | 600 | 19.6 | 16.0 - 23.8 | 500 | 17.2 | 13.8 - 21.1 | 300 | 9.6 | 7.2 - 12.8 | <50 | 1.4 | 0.6 - 3.3 |
| Kauai | 100 | 46.7 | 37.7 - 55.9 | <50 | 3.6 | 1.7 - 7.6 | <50 | 23.4 | 16.2 - 32.7 | <50 | 14.9 | 10.2 - 21.1 | <50 | 9.9 | 4.5 - 20.1 | <50 | 1.5 | 0.5 - 5.1 |
| Maui | 300 | 50.8 | 44.2 - 57.3 | <50 | 4.3 | 2.4 - 7.7 | 100 | 17.0 | 12.5 - 22.6 | 100 | 18.1 | 13.2 - 24.2 | <50 | 9.4 | 6.1 - 14.3 | <50 | 0.4 | 0.1 - 2.3 |

PRAMS Health Indicator 3-Year Aggregate Report - Number of cigarettes smoked per avg day now- by State;County;DOH Race-Ethnicity;PRAMS Age Group;Infant Gender;Married;Poverty Level;Income (2000-2003);Income (2004-2011);Birthweight;Smoke 3rd Trimester;Smoke Before Pregnant;WIC During Pregnancy, for the Year(s) 2000-2002;2001-2003;2002-2004;2003-2005;2004-2006;2005-2007;2006-2008;2007-2009;2008-2010;2009-2011;2010-2012;2011-2013

Note: Weighted counts (#) represent 3-yr averages, rounded to the nearest hundred; n/r (Not Reportable) - If the unweighted total responses for a dimension (row) is <30 that row will not be shown

| 41 cigarettes or more | | | Weighted Total Responses (3-Yr Avg) |
|-----------------------|-----|-----------|-------------------------------------|
| # | % | C.I.(95%) | # |
| <50 | 0.7 | 0.3 - 1.9 | 4,300 |

| 41 cigarettes or more | | | Weighted Total Responses (3-Yr Avg) |
|-----------------------|-----|-----------|-------------------------------------|
| # | % | C.I.(95%) | # |
| <50 | 0.4 | 0.1 - 2.3 | 700 |
| <50 | 1.0 | 0.3 - 2.7 | 2,900 |
| 0 | 0.0 | - | 200 |
| 0 | 0.0 | - | 500 |

PRAMS Health Indicator 3-Year Aggregate Report - Number of cigarettes smoked per avg day now- by State;County;DOH Race-Ethnicity;PRAMS Age Group;Infant Gender;Married;Poverty Level;Income (2000-2003);Income (2004-2011);Birthweight;Smoke 3rd Trimester;Smoke Before Pregnant;WIC During Pregnancy, for the Year(s) 2000-2002;2001-2003;2002-2004;2003-2005;2004-2006;2005-2007;2006-2008;2007-2009;2008-2010;2009-2011;2010-2012;2011-2013

Note: Weighted counts (#) represent 3-yr averages, rounded to the nearest hundred; n/r (Not Reportable) - If the unweighted total responses for a dimension (row) is <30 that row will not be shown

Years: 2008-2010

| DOH Race-Ethnicity | None (0 cigarettes) | | | Less than 1 cigarette | | | 1 to 5 cigarettes | | | 6 to 10 cigarettes | | | 11 to 20 cigarettes | | | 21 to 40 cigarettes | | |
|------------------------|---------------------|------|-------------|-----------------------|-----|------------|-------------------|------|-------------|--------------------|------|-------------|---------------------|------|------------|---------------------|-----|------------|
| | # | % | C.I.(95%) | # | % | C.I.(95%) | # | % | C.I.(95%) | # | % | C.I.(95%) | # | % | C.I.(95%) | # | % | C.I.(95%) |
| Caucasian | 600 | 57.3 | 50.0 - 64.3 | 100 | 6.2 | 3.5 - 10.7 | 100 | 12.9 | 8.8 - 18.5 | 100 | 12.2 | 7.9 - 18.2 | 100 | 9.9 | 6.6 - 14.4 | <50 | 0.5 | 0.1 - 2.4 |
| Native Hawaiian | 500 | 32.7 | 27.9 - 37.8 | 100 | 6.4 | 4.1 - 9.8 | 400 | 24.7 | 20.3 - 29.8 | 400 | 23.0 | 18.8 - 27.7 | 200 | 12.4 | 9.1 - 16.5 | <50 | 0.6 | 0.1 - 3.8 |
| Chinese | 100 | 76.7 | 56.4 - 89.3 | 0 | 0.0 | - | <50 | 16.2 | 5.9 - 37.5 | <50 | 5.6 | 2.1 - 14.1 | 0 | 0.0 | - | <50 | 1.5 | 0.3 - 8.2 |
| Filipino | 300 | 53.8 | 44.0 - 63.3 | <50 | 7.2 | 2.8 - 17.6 | 100 | 15.4 | 9.7 - 23.4 | 100 | 13.4 | 8.3 - 20.7 | 100 | 9.0 | 4.8 - 16.1 | <50 | 0.6 | 0.1 - 3.9 |
| Japanese | 100 | 38.4 | 27.4 - 50.6 | <50 | 3.2 | 0.6 - 14.7 | 100 | 28.8 | 18.8 - 41.4 | 100 | 20.9 | 12.5 - 32.9 | <50 | 7.9 | 3.6 - 16.6 | <50 | 0.8 | 0.2 - 3.0 |
| Other | 300 | 48.0 | 38.3 - 57.8 | <50 | 3.3 | 1.2 - 9.0 | 100 | 18.3 | 11.5 - 27.9 | 100 | 16.4 | 10.1 - 25.6 | <50 | 7.5 | 3.6 - 15.1 | <50 | 4.3 | 1.5 - 12.1 |

| PRAMS Age Group | None (0 cigarettes) | | | Less than 1 cigarette | | | 1 to 5 cigarettes | | | 6 to 10 cigarettes | | | 11 to 20 cigarettes | | | 21 to 40 cigarettes | | |
|-----------------|---------------------|------|-------------|-----------------------|-----|------------|-------------------|------|-------------|--------------------|------|-------------|---------------------|------|-------------|---------------------|-----|------------|
| | # | % | C.I.(95%) | # | % | C.I.(95%) | # | % | C.I.(95%) | # | % | C.I.(95%) | # | % | C.I.(95%) | # | % | C.I.(95%) |
| <20 | 200 | 41.0 | 30.5 - 52.4 | <50 | 9.0 | 4.2 - 18.0 | 100 | 17.9 | 10.8 - 28.2 | 100 | 16.5 | 9.6 - 26.8 | <50 | 9.4 | 5.3 - 16.0 | <50 | 4.8 | 1.6 - 13.4 |
| 20-24 | 600 | 42.8 | 36.7 - 49.1 | 100 | 4.9 | 2.5 - 9.4 | 300 | 23.4 | 18.5 - 29.3 | 300 | 19.6 | 15.2 - 24.9 | 100 | 9.1 | 6.1 - 13.5 | <50 | 0.1 | 0.0 - 0.5 |
| 25-34 | 900 | 45.7 | 40.7 - 50.7 | 100 | 5.6 | 3.6 - 8.6 | 400 | 20.2 | 16.4 - 24.6 | 400 | 17.8 | 14.2 - 22.1 | 200 | 9.0 | 6.5 - 12.3 | <50 | 1.1 | 0.3 - 3.6 |
| 35+ | 200 | 50.0 | 39.9 - 60.0 | <50 | 4.4 | 1.8 - 10.6 | 100 | 12.4 | 7.2 - 20.7 | 100 | 13.2 | 7.5 - 22.0 | 100 | 16.7 | 10.4 - 25.6 | <50 | 1.2 | 0.4 - 3.8 |

**PRAMS Health Indicator 3-Year Aggregate Report - Number of cigarettes smoked per avg day now- by State;County;DOH Race-Ethnicity;PRAMS Age Group;Infant Gender;Married;Poverty Level;Income (2000-2003);Income (2004-2011);Birthweight;Smoke 3rd Trimester;Smoke Before Pregnant;WIC During Pregnancy, for the Year(s)
2000-2002;2001-2003;2002-2004;2003-2005;2004-2006;2005-2007;2006-2008;2007-2009;2008-2010;2009-2011;2010-2012;2011-2013**

Note: Weighted counts (#) represent 3-yr averages, rounded to the nearest hundred; n/r (Not Reportable) - If the unweighted total responses for a dimension (row) is <30 that row will not be shown

| 41 cigarettes or more | | | Weighted Total Responses (3-Yr Avg) |
|-----------------------|-----|-----------|-------------------------------------|
| # | % | C.I.(95%) | # |
| <50 | 1.1 | 0.2 - 6.9 | 1,000 |
| <50 | 0.3 | 0.0 - 1.9 | 1,700 |
| 0 | 0.0 | - | <50 |
| <50 | 0.6 | 0.1 - 3.9 | 600 |
| 0 | 0.0 | - | 400 |
| <50 | 2.1 | 0.4 - 9.2 | 600 |

| 41 cigarettes or more | | | Weighted Total Responses (3-Yr Avg) |
|-----------------------|-----|------------|-------------------------------------|
| # | % | C.I.(95%) | # |
| <50 | 1.4 | 0.4 - 5.3 | 400 |
| 0 | 0.0 | - | 1,400 |
| <50 | 0.7 | 0.2 - 2.9 | 2,000 |
| <50 | 2.1 | 0.3 - 12.7 | 500 |

**PRAMS Health Indicator 3-Year Aggregate Report - Number of cigarettes smoked per avg day now- by State;County;DOH Race-Ethnicity;PRAMS Age Group;Infant Gender;Married;Poverty Level;Income (2000-2003);Income (2004-2011);Birthweight;Smoke 3rd Trimester;Smoke Before Pregnant;WIC During Pregnancy, for the Year(s)
2000-2002;2001-2003;2002-2004;2003-2005;2004-2006;2005-2007;2006-2008;2007-2009;2008-2010;2009-2011;2010-2012;2011-2013**

Note: Weighted counts (#) represent 3-yr averages, rounded to the nearest hundred; n/r (Not Reportable) - If the unweighted total responses for a dimension (row) is <30 that row will not be shown

Years: 2008-2010

| Infant Gender | None (0 cigarettes) | | | Less than 1 cigarette | | | 1 to 5 cigarettes | | | 6 to 10 cigarettes | | | 11 to 20 cigarettes | | | 21 to 40 cigarettes | | |
|---------------|---------------------|------|-------------|-----------------------|-----|-----------|-------------------|------|-------------|--------------------|------|-------------|---------------------|------|------------|---------------------|-----|-----------|
| | # | % | C.I.(95%) | # | % | C.I.(95%) | # | % | C.I.(95%) | # | % | C.I.(95%) | # | % | C.I.(95%) | # | % | C.I.(95%) |
| Male | 1,100 | 47.4 | 42.6 - 52.3 | 100 | 5.8 | 3.8 - 8.7 | 400 | 19.0 | 15.4 - 23.2 | 400 | 15.8 | 12.7 - 19.6 | 200 | 10.7 | 8.2 - 14.0 | <50 | 1.3 | 0.5 - 3.4 |
| Female | 900 | 41.9 | 37.0 - 47.0 | 100 | 5.4 | 3.3 - 8.5 | 400 | 21.3 | 17.5 - 25.7 | 400 | 19.8 | 16.0 - 24.2 | 200 | 9.1 | 6.6 - 12.5 | <50 | 1.0 | 0.4 - 2.8 |

| Married | None (0 cigarettes) | | | Less than 1 cigarette | | | 1 to 5 cigarettes | | | 6 to 10 cigarettes | | | 11 to 20 cigarettes | | | 21 to 40 cigarettes | | |
|------------|---------------------|------|-------------|-----------------------|-----|-----------|-------------------|------|-------------|--------------------|------|-------------|---------------------|------|------------|---------------------|-----|-----------|
| | # | % | C.I.(95%) | # | % | C.I.(95%) | # | % | C.I.(95%) | # | % | C.I.(95%) | # | % | C.I.(95%) | # | % | C.I.(95%) |
| Yes | 1,000 | 51.8 | 46.5 - 57.1 | 100 | 4.4 | 2.7 - 7.1 | 300 | 17.4 | 13.7 - 21.9 | 300 | 17.9 | 14.0 - 22.7 | 100 | 7.9 | 5.6 - 11.0 | <50 | 0.5 | 0.2 - 1.4 |
| No | 900 | 39.3 | 34.9 - 43.8 | 200 | 6.5 | 4.3 - 9.7 | 500 | 22.2 | 18.5 - 26.4 | 400 | 17.5 | 14.4 - 21.1 | 300 | 11.6 | 8.9 - 14.9 | <50 | 1.6 | 0.7 - 3.8 |

| Poverty Level | None (0 cigarettes) | | | Less than 1 cigarette | | | 1 to 5 cigarettes | | | 6 to 10 cigarettes | | | 11 to 20 cigarettes | | | 21 to 40 cigarettes | | |
|-----------------|---------------------|------|-------------|-----------------------|-----|------------|-------------------|------|-------------|--------------------|------|-------------|---------------------|------|-------------|---------------------|-----|-----------|
| | # | % | C.I.(95%) | # | % | C.I.(95%) | # | % | C.I.(95%) | # | % | C.I.(95%) | # | % | C.I.(95%) | # | % | C.I.(95%) |
| 0-130% | 700 | 34.4 | 29.9 - 39.2 | 100 | 5.6 | 3.5 - 8.9 | 500 | 22.7 | 18.8 - 27.2 | 400 | 20.8 | 17.2 - 25.0 | 300 | 13.5 | 10.5 - 17.3 | <50 | 2.2 | 1.0 - 4.6 |
| 131-185% | 300 | 44.3 | 35.5 - 53.4 | <50 | 5.6 | 2.3 - 13.2 | 200 | 22.9 | 15.8 - 32.0 | 100 | 18.3 | 12.3 - 26.5 | <50 | 6.7 | 3.5 - 12.3 | 0 | 0.0 | - |
| 186+% | 800 | 62.2 | 55.7 - 68.3 | 100 | 4.8 | 2.7 - 8.5 | 200 | 14.5 | 10.7 - 19.5 | 100 | 11.3 | 7.6 - 16.7 | 100 | 7.0 | 4.4 - 10.8 | <50 | 0.1 | 0.0 - 0.6 |

PRAMS Health Indicator 3-Year Aggregate Report - Number of cigarettes smoked per avg day now- by State;County;DOH Race-Ethnicity;PRAMS Age Group;Infant Gender;Married;Poverty Level;Income (2000-2003);Income (2004-2011);Birthweight;Smoke 3rd Trimester;Smoke Before Pregnant;WIC During Pregnancy, for the Year(s) 2000-2002;2001-2003;2002-2004;2003-2005;2004-2006;2005-2007;2006-2008;2007-2009;2008-2010;2009-2011;2010-2012;2011-2013

Note: Weighted counts (#) represent 3-yr averages, rounded to the nearest hundred; n/r (Not Reportable) - If the unweighted total responses for a dimension (row) is <30 that row will not be shown

| 41 cigarettes or more | | | Weighted Total Responses (3-Yr Avg) |
|-----------------------|-----|-----------|-------------------------------------|
| # | % | C.I.(95%) | # |
| 0 | 0.0 | - | 2,200 |
| <50 | 1.5 | 0.6 - 3.9 | 2,000 |

| 41 cigarettes or more | | | Weighted Total Responses (3-Yr Avg) |
|-----------------------|-----|-----------|-------------------------------------|
| # | % | C.I.(95%) | # |
| 0 | 0.0 | - | 1,900 |
| <50 | 1.3 | 0.5 - 3.3 | 2,400 |

| 41 cigarettes or more | | | Weighted Total Responses (3-Yr Avg) |
|-----------------------|-----|-----------|-------------------------------------|
| # | % | C.I.(95%) | # |
| <50 | 0.8 | 0.2 - 2.7 | 2,100 |
| <50 | 2.2 | 0.5 - 8.8 | 700 |
| 0 | 0.0 | - | 1,200 |

PRAMS Health Indicator 3-Year Aggregate Report - Number of cigarettes smoked per avg day now- by State;County;DOH Race-Ethnicity;PRAMS Age Group;Infant Gender;Married;Poverty Level;Income (2000-2003);Income (2004-2011);Birthweight;Smoke 3rd Trimester;Smoke Before Pregnant;WIC During Pregnancy, for the Year(s) 2000-2002;2001-2003;2002-2004;2003-2005;2004-2006;2005-2007;2006-2008;2007-2009;2008-2010;2009-2011;2010-2012;2011-2013

Note: Weighted counts (#) represent 3-yr averages, rounded to the nearest hundred; n/r (Not Reportable) - If the unweighted total responses for a dimension (row) is <30 that row will not be shown

Years: 2008-2010

| Income (2004-2011) | None (0 cigarettes) | | | Less than 1 cigarette | | | 1 to 5 cigarettes | | | 6 to 10 cigarettes | | | 11 to 20 cigarettes | | | 21 to 40 cigarettes | | |
|--------------------|---------------------|------|-------------|-----------------------|-----|------------|-------------------|------|-------------|--------------------|------|-------------|---------------------|------|------------|---------------------|-----|-----------|
| | # | % | C.I.(95%) | # | % | C.I.(95%) | # | % | C.I.(95%) | # | % | C.I.(95%) | # | % | C.I.(95%) | # | % | C.I.(95%) |
| <\$10,000 | 300 | 31.1 | 24.9 - 38.2 | 100 | 7.7 | 4.4 - 13.4 | 200 | 22.2 | 16.8 - 28.7 | 200 | 22.9 | 17.7 - 29.1 | 100 | 13.8 | 9.6 - 19.3 | <50 | 0.8 | 0.3 - 2.3 |
| \$10,000-\$24,999 | 500 | 41.0 | 34.8 - 47.5 | <50 | 3.7 | 1.8 - 7.5 | 200 | 20.6 | 15.6 - 26.7 | 200 | 20.1 | 15.3 - 25.9 | 100 | 10.1 | 6.6 - 15.0 | <50 | 3.6 | 1.5 - 8.1 |
| \$25,000-\$49,999 | 500 | 47.1 | 40.0 - 54.3 | <50 | 4.7 | 2.3 - 9.6 | 200 | 22.3 | 16.8 - 28.9 | 200 | 15.7 | 10.8 - 22.2 | 100 | 9.7 | 6.5 - 14.3 | 0 | 0.0 | - |
| >=\$50,000 | 500 | 64.1 | 56.1 - 71.3 | <50 | 5.9 | 3.0 - 11.1 | 100 | 13.6 | 9.0 - 19.9 | 100 | 9.4 | 5.8 - 15.1 | 100 | 6.9 | 3.9 - 12.1 | <50 | 0.2 | 0.0 - 0.9 |

| Birthweight | None (0 cigarettes) | | | Less than 1 cigarette | | | 1 to 5 cigarettes | | | 6 to 10 cigarettes | | | 11 to 20 cigarettes | | | 21 to 40 cigarettes | | |
|---------------------|---------------------|------|-------------|-----------------------|-----|------------|-------------------|------|-------------|--------------------|------|-------------|---------------------|------|------------|---------------------|-----|-----------|
| | # | % | C.I.(95%) | # | % | C.I.(95%) | # | % | C.I.(95%) | # | % | C.I.(95%) | # | % | C.I.(95%) | # | % | C.I.(95%) |
| Low birth weight | 200 | 42.5 | 35.4 - 49.9 | <50 | 7.1 | 4.0 - 12.3 | 100 | 17.2 | 12.5 - 23.3 | 100 | 19.3 | 13.8 - 26.3 | <50 | 13.5 | 8.8 - 20.3 | <50 | 0.4 | 0.1 - 2.0 |
| Normal birth weight | 1,800 | 45.1 | 41.4 - 48.9 | 200 | 5.5 | 3.9 - 7.7 | 800 | 20.1 | 17.3 - 23.4 | 700 | 17.6 | 14.9 - 20.7 | 400 | 9.7 | 7.7 - 12.1 | <50 | 1.2 | 0.6 - 2.5 |

| Smoke 3rd Trimester | None (0 cigarettes) | | | Less than 1 cigarette | | | 1 to 5 cigarettes | | | 6 to 10 cigarettes | | | 11 to 20 cigarettes | | | 21 to 40 cigarettes | | |
|---------------------|---------------------|------|-------------|-----------------------|-----|-----------|-------------------|------|-------------|--------------------|------|-------------|---------------------|------|-------------|---------------------|-----|-----------|
| | # | % | C.I.(95%) | # | % | C.I.(95%) | # | % | C.I.(95%) | # | % | C.I.(95%) | # | % | C.I.(95%) | # | % | C.I.(95%) |
| Yes | 200 | 11.9 | 8.4 - 16.6 | 100 | 4.0 | 2.2 - 7.4 | 400 | 22.8 | 18.3 - 28.1 | 500 | 33.6 | 28.3 - 39.3 | 400 | 22.6 | 18.1 - 27.8 | <50 | 3.1 | 1.5 - 6.2 |
| No | 1,700 | 64.6 | 60.3 - 68.7 | 200 | 6.6 | 4.5 - 9.4 | 500 | 18.3 | 15.1 - 22.1 | 200 | 8.0 | 5.9 - 10.6 | 100 | 2.5 | 1.6 - 4.0 | 0 | 0.0 | - |

PRAMS Health Indicator 3-Year Aggregate Report - Number of cigarettes smoked per avg day now- by State;County;DOH Race-Ethnicity;PRAMS Age Group;Infant Gender;Married;Poverty Level;Income (2000-2003);Income (2004-2011);Birthweight;Smoke 3rd Trimester;Smoke Before Pregnant;WIC During Pregnancy, for the Year(s) 2000-2002;2001-2003;2002-2004;2003-2005;2004-2006;2005-2007;2006-2008;2007-2009;2008-2010;2009-2011;2010-2012;2011-2013

Note: Weighted counts (#) represent 3-yr averages, rounded to the nearest hundred; n/r (Not Reportable) - If the unweighted total responses for a dimension (row) is <30 that row will not be shown

| 41 cigarettes or more | | | Weighted Total Responses (3-Yr Avg) |
|-----------------------|-----|-----------|-------------------------------------|
| # | % | C.I.(95%) | # |
| <50 | 1.5 | 0.4 - 5.2 | 1,100 |
| <50 | 0.9 | 0.1 - 6.0 | 1,100 |
| <50 | 0.5 | 0.1 - 3.0 | 1,000 |
| 0 | 0.0 | - | 800 |

| 41 cigarettes or more | | | Weighted Total Responses (3-Yr Avg) |
|-----------------------|-----|-----------|-------------------------------------|
| # | % | C.I.(95%) | # |
| 0 | 0.0 | - | 400 |
| <50 | 0.8 | 0.3 - 2.0 | 3,900 |

| 41 cigarettes or more | | | Weighted Total Responses (3-Yr Avg) |
|-----------------------|-----|-----------|-------------------------------------|
| # | % | C.I.(95%) | # |
| <50 | 1.9 | 0.7 - 5.0 | 1,600 |
| 0 | 0.0 | - | 2,600 |

PRAMS Health Indicator 3-Year Aggregate Report - Number of cigarettes smoked per avg day now- by State;County;DOH Race-Ethnicity;PRAMS Age Group;Infant Gender;Married;Poverty Level;Income (2000-2003);Income (2004-2011);Birthweight;Smoke 3rd Trimester;Smoke Before Pregnant;WIC During Pregnancy, for the Year(s) 2000-2002;2001-2003;2002-2004;2003-2005;2004-2006;2005-2007;2006-2008;2007-2009;2008-2010;2009-2011;2010-2012;2011-2013

Note: Weighted counts (#) represent 3-yr averages, rounded to the nearest hundred; n/r (Not Reportable) - If the unweighted total responses for a dimension (row) is <30 that row will not be shown

Years: 2008-2010

| Smoke Before Pregnant | None (0 cigarettes) | | | Less than 1 cigarette | | | 1 to 5 cigarettes | | | 6 to 10 cigarettes | | | 11 to 20 cigarettes | | | 21 to 40 cigarettes | | |
|-----------------------|---------------------|------|-------------|-----------------------|-----|-----------|-------------------|------|-------------|--------------------|------|-------------|---------------------|------|------------|---------------------|-----|-----------|
| | # | % | C.I.(95%) | # | % | C.I.(95%) | # | % | C.I.(95%) | # | % | C.I.(95%) | # | % | C.I.(95%) | # | % | C.I.(95%) |
| Yes | 1,500 | 40.1 | 36.5 - 43.7 | 200 | 6.2 | 4.5 - 8.4 | 800 | 21.2 | 18.3 - 24.5 | 700 | 19.3 | 16.5 - 22.4 | 400 | 11.2 | 9.1 - 13.7 | <50 | 1.2 | 0.6 - 2.6 |
| No | 400 | 86.2 | 78.4 - 91.5 | <50 | 0.4 | 0.1 - 2.0 | <50 | 9.5 | 5.3 - 16.7 | <50 | 3.4 | 1.2 - 9.0 | 0 | 0.0 | - | <50 | 0.5 | 0.1 - 2.7 |

| WIC During Pregnancy | None (0 cigarettes) | | | Less than 1 cigarette | | | 1 to 5 cigarettes | | | 6 to 10 cigarettes | | | 11 to 20 cigarettes | | | 21 to 40 cigarettes | | |
|----------------------|---------------------|------|-------------|-----------------------|-----|-----------|-------------------|------|-------------|--------------------|------|-------------|---------------------|------|------------|---------------------|-----|-----------|
| | # | % | C.I.(95%) | # | % | C.I.(95%) | # | % | C.I.(95%) | # | % | C.I.(95%) | # | % | C.I.(95%) | # | % | C.I.(95%) |
| Yes | 1,000 | 39.7 | 35.4 - 44.2 | 100 | 6.0 | 4.0 - 8.9 | 500 | 19.8 | 16.4 - 23.7 | 500 | 20.5 | 17.1 - 24.3 | 300 | 11.7 | 9.2 - 14.8 | <50 | 1.7 | 0.7 - 3.9 |
| No | 900 | 51.8 | 46.3 - 57.3 | 100 | 4.6 | 2.7 - 7.7 | 400 | 20.9 | 16.7 - 25.8 | 300 | 14.0 | 10.5 - 18.5 | 100 | 7.4 | 4.9 - 11.0 | <50 | 0.4 | 0.1 - 1.4 |

PRAMS Health Indicator 3-Year Aggregate Report - Number of cigarettes smoked per avg day now- by State;County;DOH Race-Ethnicity;PRAMS Age Group;Infant Gender;Married;Poverty Level;Income (2000-2003);Income (2004-2011);Birthweight;Smoke 3rd Trimester;Smoke Before Pregnant;WIC During Pregnancy, for the Year(s) 2000-2002;2001-2003;2002-2004;2003-2005;2004-2006;2005-2007;2006-2008;2007-2009;2008-2010;2009-2011;2010-2012;2011-2013

Note: Weighted counts (#) represent 3-yr averages, rounded to the nearest hundred; n/r (Not Reportable) - If the unweighted total responses for a dimension (row) is <30 that row will not be shown

| 41 cigarettes or more | | | Weighted Total Responses (3-Yr Avg) |
|-----------------------|-----|-----------|-------------------------------------|
| # | % | C.I.(95%) | # |
| <50 | 0.8 | 0.3 - 2.1 | 3,800 |
| 0 | 0.0 | - | 400 |

| 41 cigarettes or more | | | Weighted Total Responses (3-Yr Avg) |
|-----------------------|-----|-----------|-------------------------------------|
| # | % | C.I.(95%) | # |
| <50 | 0.7 | 0.2 - 2.5 | 2,400 |
| <50 | 0.8 | 0.2 - 3.2 | 1,800 |

**PRAMS Health Indicator 3-Year Aggregate Report - Number of cigarettes smoked per avg day now- by State;County;DOH Race-Ethnicity;PRAMS Age Group;Infant Gender;Married;Poverty Level;Income (2000-2003);Income (2004-2011);Birthweight;Smoke 3rd Trimester;Smoke Before Pregnant;WIC During Pregnancy, for the Year(s)
2000-2002;2001-2003;2002-2004;2003-2005;2004-2006;2005-2007;2006-2008;2007-2009;2008-2010;2009-2011;2010-2012;2011-2013**

Note: Weighted counts (#) represent 3-yr averages, rounded to the nearest hundred; n/r (Not Reportable) - If the unweighted total responses for a dimension (row) is <30 that row will not be shown

Years: 2007-2009

| State | None (0 cigarettes) | | | Less than 1 cigarette | | | 1 to 5 cigarettes | | | 6 to 10 cigarettes | | | 11 to 20 cigarettes | | | 21 to 40 cigarettes | | |
|---------------|---------------------|------|-------------|-----------------------|-----|-----------|-------------------|------|-------------|--------------------|------|-------------|---------------------|------|------------|---------------------|-----|-----------|
| | # | % | C.I.(95%) | # | % | C.I.(95%) | # | % | C.I.(95%) | # | % | C.I.(95%) | # | % | C.I.(95%) | # | % | C.I.(95%) |
| Totals | 1,700 | 41.9 | 38.7 - 45.2 | 200 | 5.2 | 3.9 - 6.9 | 800 | 20.3 | 17.8 - 23.2 | 800 | 18.9 | 16.5 - 21.6 | 500 | 11.7 | 9.7 - 14.1 | 100 | 1.3 | 0.7 - 2.3 |

| County | None (0 cigarettes) | | | Less than 1 cigarette | | | 1 to 5 cigarettes | | | 6 to 10 cigarettes | | | 11 to 20 cigarettes | | | 21 to 40 cigarettes | | |
|-----------------|---------------------|------|-------------|-----------------------|-----|------------|-------------------|------|-------------|--------------------|------|-------------|---------------------|------|------------|---------------------|-----|-----------|
| | # | % | C.I.(95%) | # | % | C.I.(95%) | # | % | C.I.(95%) | # | % | C.I.(95%) | # | % | C.I.(95%) | # | % | C.I.(95%) |
| Hawaii | 200 | 35.8 | 29.6 - 42.5 | <50 | 4.9 | 2.6 - 9.0 | 100 | 21.7 | 16.4 - 28.1 | 200 | 25.1 | 19.5 - 31.8 | 100 | 12.5 | 8.6 - 17.9 | 0 | 0.0 | - |
| Honolulu | 1,200 | 41.9 | 37.6 - 46.2 | 200 | 5.5 | 3.8 - 7.8 | 600 | 20.4 | 17.1 - 24.2 | 500 | 17.6 | 14.6 - 21.1 | 300 | 12.0 | 9.5 - 15.2 | <50 | 1.7 | 0.9 - 3.2 |
| Kauai | 100 | 44.3 | 33.6 - 55.5 | <50 | 4.2 | 1.4 - 11.5 | 100 | 25.0 | 16.4 - 36.1 | <50 | 15.0 | 8.6 - 24.8 | <50 | 10.1 | 4.5 - 21.0 | <50 | 1.5 | 0.4 - 4.9 |
| Maui | 200 | 49.7 | 42.0 - 57.3 | <50 | 4.6 | 2.2 - 9.3 | 100 | 16.1 | 10.9 - 23.0 | 100 | 19.7 | 14.1 - 26.8 | <50 | 9.6 | 5.7 - 15.9 | <50 | 0.4 | 0.1 - 2.4 |

PRAMS Health Indicator 3-Year Aggregate Report - Number of cigarettes smoked per avg day now- by State;County;DOH Race-Ethnicity;PRAMS Age Group;Infant Gender;Married;Poverty Level;Income (2000-2003);Income (2004-2011);Birthweight;Smoke 3rd Trimester;Smoke Before Pregnant;WIC During Pregnancy, for the Year(s) 2000-2002;2001-2003;2002-2004;2003-2005;2004-2006;2005-2007;2006-2008;2007-2009;2008-2010;2009-2011;2010-2012;2011-2013

Note: Weighted counts (#) represent 3-yr averages, rounded to the nearest hundred; n/r (Not Reportable) - If the unweighted total responses for a dimension (row) is <30 that row will not be shown

| 41 cigarettes or more | | | Weighted Total Responses (3-Yr Avg) |
|-----------------------|-----|-----------|-------------------------------------|
| # | % | C.I.(95%) | # |
| <50 | 0.6 | 0.2 - 1.6 | 4,100 |

| 41 cigarettes or more | | | Weighted Total Responses (3-Yr Avg) |
|-----------------------|-----|-----------|-------------------------------------|
| # | % | C.I.(95%) | # |
| 0 | 0.0 | - | 700 |
| <50 | 0.9 | 0.3 - 2.4 | 2,800 |
| 0 | 0.0 | - | 200 |
| 0 | 0.0 | - | 500 |

PRAMS Health Indicator 3-Year Aggregate Report - Number of cigarettes smoked per avg day now- by State;County;DOH Race-Ethnicity;PRAMS Age Group;Infant Gender;Married;Poverty Level;Income (2000-2003);Income (2004-2011);Birthweight;Smoke 3rd Trimester;Smoke Before Pregnant;WIC During Pregnancy, for the Year(s) 2000-2002;2001-2003;2002-2004;2003-2005;2004-2006;2005-2007;2006-2008;2007-2009;2008-2010;2009-2011;2010-2012;2011-2013

Note: Weighted counts (#) represent 3-yr averages, rounded to the nearest hundred; n/r (Not Reportable) - If the unweighted total responses for a dimension (row) is <30 that row will not be shown

Years: 2007-2009

| DOH Race-Ethnicity | None (0 cigarettes) | | | Less than 1 cigarette | | | 1 to 5 cigarettes | | | 6 to 10 cigarettes | | | 11 to 20 cigarettes | | | 21 to 40 cigarettes | | |
|------------------------|---------------------|------|-------------|-----------------------|-----|------------|-------------------|------|-------------|--------------------|------|-------------|---------------------|------|-------------|---------------------|-----|------------|
| | # | % | C.I.(95%) | # | % | C.I.(95%) | # | % | C.I.(95%) | # | % | C.I.(95%) | # | % | C.I.(95%) | # | % | C.I.(95%) |
| Caucasian | 500 | 52.7 | 46.2 - 59.1 | 100 | 5.5 | 3.2 - 9.1 | 100 | 13.3 | 9.5 - 18.2 | 100 | 14.0 | 10.2 - 19.0 | 100 | 12.6 | 9.0 - 17.2 | <50 | 0.9 | 0.3 - 2.9 |
| Native Hawaiian | 400 | 27.4 | 23.0 - 32.3 | 100 | 6.1 | 3.9 - 9.2 | 400 | 25.2 | 20.7 - 30.3 | 400 | 24.8 | 20.4 - 29.7 | 200 | 14.8 | 11.3 - 19.2 | <50 | 1.2 | 0.4 - 2.9 |
| Chinese | 100 | 71.7 | 49.3 - 86.9 | 0 | 0.0 | - | <50 | 15.8 | 4.8 - 41.4 | <50 | 10.6 | 4.7 - 22.2 | 0 | 0.0 | - | <50 | 1.9 | 0.3 - 10.2 |
| Filipino | 200 | 50.7 | 41.7 - 59.7 | <50 | 5.7 | 2.4 - 13.0 | 100 | 16.0 | 10.5 - 23.5 | 100 | 18.4 | 12.8 - 25.9 | <50 | 7.7 | 3.9 - 14.8 | <50 | 0.7 | 0.1 - 4.6 |
| Japanese | 200 | 45.6 | 35.1 - 56.4 | <50 | 4.4 | 1.3 - 14.0 | 100 | 26.0 | 17.7 - 36.5 | 100 | 18.6 | 11.3 - 29.1 | <50 | 4.9 | 2.1 - 11.1 | <50 | 0.5 | 0.1 - 2.8 |
| Other | 300 | 48.3 | 39.4 - 57.2 | <50 | 3.5 | 1.7 - 7.1 | 100 | 19.5 | 13.2 - 27.8 | 100 | 13.5 | 8.5 - 20.8 | 100 | 11.9 | 6.9 - 19.6 | <50 | 3.1 | 0.9 - 10.1 |

| PRAMS Age Group | None (0 cigarettes) | | | Less than 1 cigarette | | | 1 to 5 cigarettes | | | 6 to 10 cigarettes | | | 11 to 20 cigarettes | | | 21 to 40 cigarettes | | |
|-----------------|---------------------|------|-------------|-----------------------|-----|------------|-------------------|------|-------------|--------------------|------|-------------|---------------------|------|-------------|---------------------|-----|------------|
| | # | % | C.I.(95%) | # | % | C.I.(95%) | # | % | C.I.(95%) | # | % | C.I.(95%) | # | % | C.I.(95%) | # | % | C.I.(95%) |
| <20 | 200 | 34.6 | 25.3 - 45.1 | <50 | 7.0 | 3.1 - 14.9 | 100 | 28.3 | 19.7 - 38.8 | 100 | 16.4 | 10.2 - 25.2 | <50 | 9.1 | 5.1 - 15.9 | <50 | 3.9 | 1.1 - 12.4 |
| 20-24 | 600 | 42.2 | 36.6 - 48.0 | 100 | 4.4 | 2.8 - 6.9 | 300 | 22.0 | 17.4 - 27.4 | 300 | 20.0 | 15.9 - 24.8 | 100 | 10.6 | 7.4 - 14.9 | <50 | 0.8 | 0.2 - 2.6 |
| 25-34 | 800 | 42.0 | 37.3 - 46.8 | 100 | 5.4 | 3.5 - 8.4 | 400 | 19.5 | 15.9 - 23.6 | 400 | 19.7 | 16.2 - 23.8 | 200 | 11.8 | 9.0 - 15.5 | <50 | 1.0 | 0.4 - 2.4 |
| 35+ | 200 | 48.4 | 38.8 - 58.2 | <50 | 4.9 | 2.3 - 10.0 | <50 | 10.7 | 6.6 - 16.7 | 100 | 15.2 | 9.0 - 24.4 | 100 | 17.4 | 11.1 - 26.2 | <50 | 1.1 | 0.3 - 4.3 |

PRAMS Health Indicator 3-Year Aggregate Report - Number of cigarettes smoked per avg day now- by State;County;DOH Race-Ethnicity;PRAMS Age Group;Infant Gender;Married;Poverty Level;Income (2000-2003);Income (2004-2011);Birthweight;Smoke 3rd Trimester;Smoke Before Pregnant;WIC During Pregnancy, for the Year(s) 2000-2002;2001-2003;2002-2004;2003-2005;2004-2006;2005-2007;2006-2008;2007-2009;2008-2010;2009-2011;2010-2012;2011-2013

Note: Weighted counts (#) represent 3-yr averages, rounded to the nearest hundred; n/r (Not Reportable) - If the unweighted total responses for a dimension (row) is <30 that row will not be shown

| 41 cigarettes or more | | | Weighted Total Responses (3-Yr Avg) |
|-----------------------|-----|-----------|-------------------------------------|
| # | % | C.I.(95%) | # |
| <50 | 1.0 | 0.2 - 6.7 | 1,000 |
| <50 | 0.6 | 0.2 - 2.2 | 1,600 |
| 0 | 0.0 | - | <50 |
| <50 | 0.7 | 0.1 - 4.6 | 500 |
| 0 | 0.0 | - | 400 |
| <50 | 0.2 | 0.0 - 1.2 | 600 |

| 41 cigarettes or more | | | Weighted Total Responses (3-Yr Avg) |
|-----------------------|-----|------------|-------------------------------------|
| # | % | C.I.(95%) | # |
| <50 | 0.8 | 0.1 - 4.8 | 500 |
| 0 | 0.0 | - | 1,300 |
| <50 | 0.6 | 0.2 - 1.8 | 1,900 |
| <50 | 2.4 | 0.3 - 14.3 | 400 |

**PRAMS Health Indicator 3-Year Aggregate Report - Number of cigarettes smoked per avg day now- by State;County;DOH Race-Ethnicity;PRAMS Age Group;Infant Gender;Married;Poverty Level;Income (2000-2003);Income (2004-2011);Birthweight;Smoke 3rd Trimester;Smoke Before Pregnant;WIC During Pregnancy, for the Year(s)
2000-2002;2001-2003;2002-2004;2003-2005;2004-2006;2005-2007;2006-2008;2007-2009;2008-2010;2009-2011;2010-2012;2011-2013**

Note: Weighted counts (#) represent 3-yr averages, rounded to the nearest hundred; n/r (Not Reportable) - If the unweighted total responses for a dimension (row) is <30 that row will not be shown

Years: 2007-2009

| Infant Gender | None (0 cigarettes) | | | Less than 1 cigarette | | | 1 to 5 cigarettes | | | 6 to 10 cigarettes | | | 11 to 20 cigarettes | | | 21 to 40 cigarettes | | |
|---------------|---------------------|------|-------------|-----------------------|-----|-----------|-------------------|------|-------------|--------------------|------|-------------|---------------------|------|-------------|---------------------|-----|-----------|
| | # | % | C.I.(95%) | # | % | C.I.(95%) | # | % | C.I.(95%) | # | % | C.I.(95%) | # | % | C.I.(95%) | # | % | C.I.(95%) |
| Male | 1,000 | 44.2 | 39.7 - 48.7 | 100 | 5.5 | 3.8 - 8.0 | 400 | 18.8 | 15.5 - 22.7 | 400 | 17.4 | 14.2 - 21.0 | 300 | 12.9 | 10.0 - 16.4 | <50 | 1.2 | 0.4 - 3.1 |
| Female | 800 | 39.4 | 34.9 - 44.2 | 100 | 4.9 | 3.2 - 7.5 | 400 | 22.0 | 18.2 - 26.3 | 400 | 20.7 | 17.1 - 24.8 | 200 | 10.5 | 8.0 - 13.6 | <50 | 1.4 | 0.7 - 2.7 |

| Married | None (0 cigarettes) | | | Less than 1 cigarette | | | 1 to 5 cigarettes | | | 6 to 10 cigarettes | | | 11 to 20 cigarettes | | | 21 to 40 cigarettes | | |
|------------|---------------------|------|-------------|-----------------------|-----|-----------|-------------------|------|-------------|--------------------|------|-------------|---------------------|------|-------------|---------------------|-----|-----------|
| | # | % | C.I.(95%) | # | % | C.I.(95%) | # | % | C.I.(95%) | # | % | C.I.(95%) | # | % | C.I.(95%) | # | % | C.I.(95%) |
| Yes | 900 | 49.1 | 44.2 - 54.1 | 100 | 5.1 | 3.3 - 7.6 | 300 | 17.7 | 14.2 - 21.9 | 300 | 17.6 | 14.1 - 21.7 | 200 | 9.5 | 7.1 - 12.6 | <50 | 0.9 | 0.4 - 2.3 |
| No | 900 | 36.5 | 32.4 - 40.8 | 100 | 5.3 | 3.6 - 7.8 | 500 | 22.3 | 18.8 - 26.2 | 500 | 20.0 | 16.7 - 23.6 | 300 | 13.4 | 10.6 - 16.9 | <50 | 1.5 | 0.7 - 3.2 |

| Poverty Level | None (0 cigarettes) | | | Less than 1 cigarette | | | 1 to 5 cigarettes | | | 6 to 10 cigarettes | | | 11 to 20 cigarettes | | | 21 to 40 cigarettes | | |
|-----------------|---------------------|------|-------------|-----------------------|-----|-----------|-------------------|------|-------------|--------------------|------|-------------|---------------------|------|-------------|---------------------|-----|-----------|
| | # | % | C.I.(95%) | # | % | C.I.(95%) | # | % | C.I.(95%) | # | % | C.I.(95%) | # | % | C.I.(95%) | # | % | C.I.(95%) |
| 0-130% | 700 | 31.4 | 27.3 - 35.8 | 100 | 4.8 | 3.1 - 7.4 | 500 | 24.2 | 20.4 - 28.5 | 400 | 21.6 | 18.1 - 25.6 | 300 | 15.3 | 12.2 - 19.2 | <50 | 2.3 | 1.3 - 4.3 |
| 131-185% | 200 | 40.3 | 32.1 - 49.0 | <50 | 4.3 | 1.8 - 9.7 | 100 | 20.9 | 14.1 - 29.8 | 100 | 20.7 | 14.6 - 28.5 | 100 | 10.7 | 6.3 - 17.6 | <50 | 0.6 | 0.1 - 3.9 |
| 186+% | 700 | 60.4 | 54.6 - 66.0 | 100 | 5.5 | 3.4 - 8.8 | 200 | 14.1 | 10.7 - 18.5 | 100 | 11.9 | 8.5 - 16.4 | 100 | 7.9 | 5.3 - 11.6 | 0 | 0.0 | - |

**PRAMS Health Indicator 3-Year Aggregate Report - Number of cigarettes smoked per avg day now- by State;County;DOH Race-Ethnicity;PRAMS Age Group;Infant Gender;Married;Poverty Level;Income (2000-2003);Income (2004-2011);Birthweight;Smoke 3rd Trimester;Smoke Before Pregnant;WIC During Pregnancy, for the Year(s)
2000-2002;2001-2003;2002-2004;2003-2005;2004-2006;2005-2007;2006-2008;2007-2009;2008-2010;2009-2011;2010-2012;2011-2013**

Note: Weighted counts (#) represent 3-yr averages, rounded to the nearest hundred; n/r (Not Reportable) - If the unweighted total responses for a dimension (row) is <30 that row will not be shown

| 41 cigarettes or more | | | Weighted Total Responses (3-Yr Avg) |
|-----------------------|-----|-----------|-------------------------------------|
| # | % | C.I.(95%) | # |
| <50 | 0.1 | 0.0 - 0.3 | 2,200 |
| <50 | 1.2 | 0.4 - 3.3 | 2,000 |

| 41 cigarettes or more | | | Weighted Total Responses (3-Yr Avg) |
|-----------------------|-----|-----------|-------------------------------------|
| # | % | C.I.(95%) | # |
| <50 | 0.1 | 0.0 - 0.4 | 1,800 |
| <50 | 1.0 | 0.3 - 2.8 | 2,400 |

| 41 cigarettes or more | | | Weighted Total Responses (3-Yr Avg) |
|-----------------------|-----|------------|-------------------------------------|
| # | % | C.I.(95%) | # |
| <50 | 0.4 | 0.1 - 1.5 | 2,100 |
| <50 | 2.5 | 0.6 - 10.0 | 600 |
| <50 | 0.1 | 0.0 - 0.6 | 1,100 |

PRAMS Health Indicator 3-Year Aggregate Report - Number of cigarettes smoked per avg day now- by State;County;DOH Race-Ethnicity;PRAMS Age Group;Infant Gender;Married;Poverty Level;Income (2000-2003);Income (2004-2011);Birthweight;Smoke 3rd Trimester;Smoke Before Pregnant;WIC During Pregnancy, for the Year(s) 2000-2002;2001-2003;2002-2004;2003-2005;2004-2006;2005-2007;2006-2008;2007-2009;2008-2010;2009-2011;2010-2012;2011-2013

Note: Weighted counts (#) represent 3-yr averages, rounded to the nearest hundred; n/r (Not Reportable) - If the unweighted total responses for a dimension (row) is <30 that row will not be shown

Years: 2007-2009

| Income (2004-2011) | None (0 cigarettes) | | | Less than 1 cigarette | | | 1 to 5 cigarettes | | | 6 to 10 cigarettes | | | 11 to 20 cigarettes | | | 21 to 40 cigarettes | | |
|--------------------|---------------------|------|-------------|-----------------------|-----|------------|-------------------|------|-------------|--------------------|------|-------------|---------------------|------|-------------|---------------------|-----|-----------|
| | # | % | C.I.(95%) | # | % | C.I.(95%) | # | % | C.I.(95%) | # | % | C.I.(95%) | # | % | C.I.(95%) | # | % | C.I.(95%) |
| <\$10,000 | 300 | 26.5 | 20.8 - 33.1 | 100 | 6.8 | 3.9 - 11.6 | 300 | 24.6 | 19.2 - 31.1 | 200 | 24.0 | 18.7 - 30.2 | 100 | 14.6 | 10.2 - 20.4 | <50 | 2.8 | 1.3 - 5.6 |
| \$10,000-\$24,999 | 400 | 39.3 | 33.6 - 45.3 | <50 | 3.4 | 1.8 - 6.4 | 200 | 20.8 | 16.2 - 26.4 | 200 | 20.0 | 15.7 - 25.1 | 200 | 13.7 | 9.9 - 18.7 | <50 | 1.8 | 0.6 - 5.2 |
| \$25,000-\$49,999 | 400 | 45.0 | 38.4 - 51.9 | <50 | 4.0 | 2.3 - 7.0 | 200 | 22.4 | 17.0 - 29.0 | 100 | 14.8 | 10.6 - 20.3 | 100 | 12.7 | 8.7 - 18.0 | <50 | 0.4 | 0.1 - 2.5 |
| >=\$50,000 | 500 | 60.2 | 52.9 - 67.0 | <50 | 6.4 | 3.4 - 11.4 | 100 | 12.2 | 8.5 - 17.3 | 100 | 14.2 | 9.8 - 20.2 | 100 | 7.0 | 4.3 - 11.0 | 0 | 0.0 | - |

| Birthweight | None (0 cigarettes) | | | Less than 1 cigarette | | | 1 to 5 cigarettes | | | 6 to 10 cigarettes | | | 11 to 20 cigarettes | | | 21 to 40 cigarettes | | |
|---------------------|---------------------|------|-------------|-----------------------|-----|------------|-------------------|------|-------------|--------------------|------|-------------|---------------------|------|-------------|---------------------|-----|-----------|
| | # | % | C.I.(95%) | # | % | C.I.(95%) | # | % | C.I.(95%) | # | % | C.I.(95%) | # | % | C.I.(95%) | # | % | C.I.(95%) |
| Low birth weight | 100 | 29.5 | 22.2 - 38.1 | <50 | 4.8 | 2.2 - 10.3 | 100 | 22.7 | 15.7 - 31.7 | 100 | 23.5 | 16.5 - 32.2 | 100 | 19.5 | 13.0 - 28.3 | 0 | 0.0 | - |
| Normal birth weight | 1,600 | 43.1 | 39.7 - 46.6 | 200 | 5.3 | 3.9 - 7.1 | 800 | 19.9 | 17.2 - 22.9 | 700 | 18.6 | 16.1 - 21.4 | 400 | 11.1 | 9.0 - 13.5 | 100 | 1.4 | 0.8 - 2.5 |

| Smoke 3rd Trimester | None (0 cigarettes) | | | Less than 1 cigarette | | | 1 to 5 cigarettes | | | 6 to 10 cigarettes | | | 11 to 20 cigarettes | | | 21 to 40 cigarettes | | |
|---------------------|---------------------|------|-------------|-----------------------|-----|-----------|-------------------|------|-------------|--------------------|------|-------------|---------------------|------|-------------|---------------------|-----|-----------|
| | # | % | C.I.(95%) | # | % | C.I.(95%) | # | % | C.I.(95%) | # | % | C.I.(95%) | # | % | C.I.(95%) | # | % | C.I.(95%) |
| Yes | 200 | 10.0 | 7.0 - 14.1 | 100 | 3.3 | 1.8 - 5.7 | 400 | 22.7 | 18.6 - 27.4 | 600 | 35.1 | 30.2 - 40.3 | 400 | 24.5 | 20.1 - 29.4 | <50 | 2.9 | 1.6 - 5.4 |
| No | 1,600 | 62.7 | 58.5 - 66.7 | 200 | 6.5 | 4.7 - 8.9 | 500 | 18.8 | 15.6 - 22.5 | 200 | 8.4 | 6.4 - 10.9 | 100 | 3.4 | 2.2 - 5.3 | <50 | 0.2 | 0.0 - 1.2 |

PRAMS Health Indicator 3-Year Aggregate Report - Number of cigarettes smoked per avg day now- by State;County;DOH Race-Ethnicity;PRAMS Age Group;Infant Gender;Married;Poverty Level;Income (2000-2003);Income (2004-2011);Birthweight;Smoke 3rd Trimester;Smoke Before Pregnant;WIC During Pregnancy, for the Year(s) 2000-2002;2001-2003;2002-2004;2003-2005;2004-2006;2005-2007;2006-2008;2007-2009;2008-2010;2009-2011;2010-2012;2011-2013

Note: Weighted counts (#) represent 3-yr averages, rounded to the nearest hundred; n/r (Not Reportable) - If the unweighted total responses for a dimension (row) is <30 that row will not be shown

| 41 cigarettes or more | | | Weighted Total Responses (3-Yr Avg) |
|-----------------------|-----|-----------|-------------------------------------|
| # | % | C.I.(95%) | # |
| <50 | 0.8 | 0.2 - 3.0 | 1,000 |
| <50 | 0.9 | 0.1 - 5.9 | 1,100 |
| <50 | 0.7 | 0.1 - 3.0 | 900 |
| 0 | 0.0 | - | 800 |

| 41 cigarettes or more | | | Weighted Total Responses (3-Yr Avg) |
|-----------------------|-----|-----------|-------------------------------------|
| # | % | C.I.(95%) | # |
| 0 | 0.0 | - | 300 |
| <50 | 0.6 | 0.2 - 1.7 | 3,800 |

| 41 cigarettes or more | | | Weighted Total Responses (3-Yr Avg) |
|-----------------------|-----|-----------|-------------------------------------|
| # | % | C.I.(95%) | # |
| <50 | 1.5 | 0.6 - 4.0 | 1,600 |
| 0 | 0.0 | - | 2,500 |

PRAMS Health Indicator 3-Year Aggregate Report - Number of cigarettes smoked per avg day now- by State;County;DOH Race-Ethnicity;PRAMS Age Group;Infant Gender;Married;Poverty Level;Income (2000-2003);Income (2004-2011);Birthweight;Smoke 3rd Trimester;Smoke Before Pregnant;WIC During Pregnancy, for the Year(s) 2000-2002;2001-2003;2002-2004;2003-2005;2004-2006;2005-2007;2006-2008;2007-2009;2008-2010;2009-2011;2010-2012;2011-2013

Note: Weighted counts (#) represent 3-yr averages, rounded to the nearest hundred; n/r (Not Reportable) - If the unweighted total responses for a dimension (row) is <30 that row will not be shown

Years: 2007-2009

| Smoke Before Pregnant | None (0 cigarettes) | | | Less than 1 cigarette | | | 1 to 5 cigarettes | | | 6 to 10 cigarettes | | | 11 to 20 cigarettes | | | 21 to 40 cigarettes | | |
|-----------------------|---------------------|------|-------------|-----------------------|-----|-----------|-------------------|------|-------------|--------------------|------|-------------|---------------------|------|-------------|---------------------|-----|-----------|
| | # | % | C.I.(95%) | # | % | C.I.(95%) | # | % | C.I.(95%) | # | % | C.I.(95%) | # | % | C.I.(95%) | # | % | C.I.(95%) |
| Yes | 1,400 | 37.7 | 34.5 - 41.1 | 200 | 5.7 | 4.3 - 7.5 | 800 | 21.2 | 18.5 - 24.2 | 800 | 20.5 | 17.9 - 23.4 | 500 | 12.9 | 10.7 - 15.5 | 100 | 1.3 | 0.7 - 2.5 |
| No | 300 | 83.5 | 74.5 - 89.8 | <50 | 0.4 | 0.1 - 2.4 | <50 | 11.6 | 6.4 - 20.0 | <50 | 3.9 | 1.4 - 10.4 | 0 | 0.0 | - | <50 | 0.5 | 0.1 - 3.1 |

| WIC During Pregnancy | None (0 cigarettes) | | | Less than 1 cigarette | | | 1 to 5 cigarettes | | | 6 to 10 cigarettes | | | 11 to 20 cigarettes | | | 21 to 40 cigarettes | | |
|----------------------|---------------------|------|-------------|-----------------------|-----|-----------|-------------------|------|-------------|--------------------|------|-------------|---------------------|------|------------|---------------------|-----|-----------|
| | # | % | C.I.(95%) | # | % | C.I.(95%) | # | % | C.I.(95%) | # | % | C.I.(95%) | # | % | C.I.(95%) | # | % | C.I.(95%) |
| Yes | 900 | 38.4 | 34.2 - 42.7 | 100 | 4.7 | 3.2 - 6.9 | 500 | 20.1 | 16.8 - 23.9 | 500 | 22.2 | 18.8 - 25.9 | 300 | 12.1 | 9.5 - 15.2 | <50 | 1.8 | 0.9 - 3.5 |
| No | 800 | 46.5 | 41.4 - 51.5 | 100 | 6.0 | 4.0 - 9.0 | 400 | 20.6 | 16.8 - 25.0 | 300 | 15.4 | 12.1 - 19.4 | 200 | 10.6 | 7.7 - 14.4 | <50 | 0.6 | 0.2 - 1.9 |

PRAMS Health Indicator 3-Year Aggregate Report - Number of cigarettes smoked per avg day now- by State;County;DOH Race-Ethnicity;PRAMS Age Group;Infant Gender;Married;Poverty Level;Income (2000-2003);Income (2004-2011);Birthweight;Smoke 3rd Trimester;Smoke Before Pregnant;WIC During Pregnancy, for the Year(s) 2000-2002;2001-2003;2002-2004;2003-2005;2004-2006;2005-2007;2006-2008;2007-2009;2008-2010;2009-2011;2010-2012;2011-2013

Note: Weighted counts (#) represent 3-yr averages, rounded to the nearest hundred; n/r (Not Reportable) - If the unweighted total responses for a dimension (row) is <30 that row will not be shown

| 41 cigarettes or more | | | Weighted Total Responses (3-Yr Avg) |
|-----------------------|-----|-----------|-------------------------------------|
| # | % | C.I.(95%) | # |
| <50 | 0.6 | 0.2 - 1.8 | 3,700 |
| 0 | 0.0 | - | 400 |

| 41 cigarettes or more | | | Weighted Total Responses (3-Yr Avg) |
|-----------------------|-----|-----------|-------------------------------------|
| # | % | C.I.(95%) | # |
| <50 | 0.8 | 0.2 - 2.7 | 2,300 |
| <50 | 0.3 | 0.1 - 1.6 | 1,800 |

PRAMS Health Indicator 3-Year Aggregate Report - Number of cigarettes smoked per avg day now- by State;County;DOH Race-Ethnicity;PRAMS Age Group;Infant Gender;Married;Poverty Level;Income (2000-2003);Income (2004-2011);Birthweight;Smoke 3rd Trimester;Smoke Before Pregnant;WIC During Pregnancy, for the Year(s) 2000-2002;2001-2003;2002-2004;2003-2005;2004-2006;2005-2007;2006-2008;2007-2009;2008-2010;2009-2011;2010-2012;2011-2013

Note: Weighted counts (#) represent 3-yr averages, rounded to the nearest hundred; n/r (Not Reportable) - If the unweighted total responses for a dimension (row) is <30 that row will not be shown

Years: 2006-2008

| State | None (0 cigarettes) | | | Less than 1 cigarette | | | 1 to 5 cigarettes | | | 6 to 10 cigarettes | | | 11 to 20 cigarettes | | | 21 to 40 cigarettes | | |
|---------------|---------------------|------|-------------|-----------------------|-----|-----------|-------------------|------|-------------|--------------------|------|-------------|---------------------|------|-------------|---------------------|-----|-----------|
| | # | % | C.I.(95%) | # | % | C.I.(95%) | # | % | C.I.(95%) | # | % | C.I.(95%) | # | % | C.I.(95%) | # | % | C.I.(95%) |
| Totals | 1,500 | 37.3 | 34.4 - 40.3 | 200 | 5.7 | 4.4 - 7.4 | 800 | 20.2 | 17.8 - 22.8 | 800 | 20.7 | 18.3 - 23.3 | 500 | 13.8 | 11.8 - 16.1 | 100 | 1.9 | 1.2 - 3.1 |

| County | None (0 cigarettes) | | | Less than 1 cigarette | | | 1 to 5 cigarettes | | | 6 to 10 cigarettes | | | 11 to 20 cigarettes | | | 21 to 40 cigarettes | | |
|-----------------|---------------------|------|-------------|-----------------------|-----|------------|-------------------|------|-------------|--------------------|------|-------------|---------------------|------|-------------|---------------------|-----|-----------|
| | # | % | C.I.(95%) | # | % | C.I.(95%) | # | % | C.I.(95%) | # | % | C.I.(95%) | # | % | C.I.(95%) | # | % | C.I.(95%) |
| Hawaii | 200 | 34.1 | 27.1 - 41.8 | <50 | 5.5 | 2.9 - 10.5 | 100 | 17.0 | 11.8 - 23.9 | 200 | 28.2 | 21.6 - 35.9 | 100 | 14.3 | 9.6 - 20.8 | <50 | 0.8 | 0.1 - 5.3 |
| Honolulu | 1,000 | 37.2 | 33.7 - 40.8 | 200 | 6.2 | 4.6 - 8.3 | 500 | 20.0 | 17.1 - 23.2 | 500 | 19.8 | 17.0 - 23.0 | 400 | 13.9 | 11.4 - 16.7 | 100 | 2.5 | 1.5 - 4.0 |
| Kauai | 100 | 46.3 | 32.8 - 60.4 | <50 | 2.2 | 0.3 - 13.2 | <50 | 22.8 | 13.0 - 36.9 | <50 | 14.4 | 7.1 - 26.8 | <50 | 14.2 | 6.7 - 27.6 | 0 | 0.0 | - |
| Maui | 200 | 38.7 | 30.3 - 47.9 | <50 | 4.9 | 2.2 - 10.5 | 100 | 24.5 | 17.2 - 33.6 | 100 | 18.0 | 11.7 - 26.6 | 100 | 12.7 | 7.6 - 20.3 | <50 | 1.2 | 0.2 - 7.4 |

PRAMS Health Indicator 3-Year Aggregate Report - Number of cigarettes smoked per avg day now- by State;County;DOH Race-Ethnicity;PRAMS Age Group;Infant Gender;Married;Poverty Level;Income (2000-2003);Income (2004-2011);Birthweight;Smoke 3rd Trimester;Smoke Before Pregnant;WIC During Pregnancy, for the Year(s) 2000-2002;2001-2003;2002-2004;2003-2005;2004-2006;2005-2007;2006-2008;2007-2009;2008-2010;2009-2011;2010-2012;2011-2013

Note: Weighted counts (#) represent 3-yr averages, rounded to the nearest hundred; n/r (Not Reportable) - If the unweighted total responses for a dimension (row) is <30 that row will not be shown

| 41 cigarettes or more | | | Weighted Total Responses (3-Yr Avg) |
|-----------------------|-----|-----------|-------------------------------------|
| # | % | C.I.(95%) | # |
| <50 | 0.4 | 0.1 - 1.0 | 3,900 |

| 41 cigarettes or more | | | Weighted Total Responses (3-Yr Avg) |
|-----------------------|-----|-----------|-------------------------------------|
| # | % | C.I.(95%) | # |
| 0 | 0.0 | - | 600 |
| <50 | 0.5 | 0.2 - 1.4 | 2,700 |
| 0 | 0.0 | - | 200 |
| 0 | 0.0 | - | 400 |

PRAMS Health Indicator 3-Year Aggregate Report - Number of cigarettes smoked per avg day now- by State;County;DOH Race-Ethnicity;PRAMS Age Group;Infant Gender;Married;Poverty Level;Income (2000-2003);Income (2004-2011);Birthweight;Smoke 3rd Trimester;Smoke Before Pregnant;WIC During Pregnancy, for the Year(s) 2000-2002;2001-2003;2002-2004;2003-2005;2004-2006;2005-2007;2006-2008;2007-2009;2008-2010;2009-2011;2010-2012;2011-2013

Note: Weighted counts (#) represent 3-yr averages, rounded to the nearest hundred; n/r (Not Reportable) - If the unweighted total responses for a dimension (row) is <30 that row will not be shown

Years: 2006-2008

| DOH Race-Ethnicity | None (0 cigarettes) | | | Less than 1 cigarette | | | 1 to 5 cigarettes | | | 6 to 10 cigarettes | | | 11 to 20 cigarettes | | | 21 to 40 cigarettes | | |
|--------------------|---------------------|------|-------------|-----------------------|-----|------------|-------------------|------|-------------|--------------------|------|-------------|---------------------|------|-------------|---------------------|-----|-----------|
| | # | % | C.I.(95%) | # | % | C.I.(95%) | # | % | C.I.(95%) | # | % | C.I.(95%) | # | % | C.I.(95%) | # | % | C.I.(95%) |
| Caucasian | 400 | 45.4 | 39.5 - 51.5 | 100 | 5.9 | 3.6 - 9.5 | 100 | 14.4 | 10.6 - 19.1 | 200 | 17.2 | 13.1 - 22.2 | 200 | 15.5 | 11.6 - 20.3 | <50 | 1.6 | 0.6 - 4.1 |
| Native Hawaiian | 400 | 24.5 | 20.2 - 29.4 | 100 | 6.5 | 4.3 - 9.7 | 300 | 22.5 | 18.3 - 27.3 | 400 | 25.4 | 21.0 - 30.3 | 300 | 17.5 | 13.8 - 21.9 | <50 | 3.0 | 1.6 - 5.5 |
| Chinese | n/r | n/r | n/r | n/r | n/r | n/r | n/r | n/r | n/r | n/r | n/r | n/r | n/r | n/r | n/r | n/r | n/r | n/r |
| Filipino | 200 | 45.9 | 37.9 - 54.1 | <50 | 6.1 | 3.1 - 11.3 | 100 | 20.3 | 14.4 - 27.8 | 100 | 20.8 | 14.9 - 28.3 | <50 | 5.5 | 2.7 - 10.7 | <50 | 0.8 | 0.1 - 4.7 |
| Japanese | 200 | 45.8 | 36.1 - 55.8 | <50 | 3.0 | 1.0 - 8.7 | 100 | 26.5 | 18.4 - 36.5 | 100 | 16.8 | 10.5 - 25.8 | <50 | 7.9 | 3.9 - 15.3 | 0 | 0.0 | - |
| Other | 300 | 42.3 | 34.7 - 50.2 | <50 | 5.2 | 2.7 - 9.7 | 100 | 19.9 | 14.2 - 27.1 | 100 | 16.9 | 11.6 - 24.1 | 100 | 13.3 | 8.7 - 19.8 | <50 | 2.2 | 0.7 - 6.4 |

| PRAMS Age Group | None (0 cigarettes) | | | Less than 1 cigarette | | | 1 to 5 cigarettes | | | 6 to 10 cigarettes | | | 11 to 20 cigarettes | | | 21 to 40 cigarettes | | |
|-----------------|---------------------|------|-------------|-----------------------|-----|------------|-------------------|------|-------------|--------------------|------|-------------|---------------------|------|-------------|---------------------|-----|-----------|
| | # | % | C.I.(95%) | # | % | C.I.(95%) | # | % | C.I.(95%) | # | % | C.I.(95%) | # | % | C.I.(95%) | # | % | C.I.(95%) |
| <20 | 100 | 28.9 | 20.9 - 38.5 | <50 | 6.7 | 3.1 - 13.8 | 100 | 27.8 | 19.8 - 37.5 | 100 | 21.2 | 14.1 - 30.5 | 100 | 12.9 | 7.6 - 21.0 | <50 | 1.7 | 0.5 - 6.3 |
| 20-24 | 500 | 37.1 | 31.9 - 42.5 | 100 | 7.8 | 5.4 - 11.3 | 300 | 20.8 | 16.6 - 25.7 | 300 | 20.6 | 16.5 - 25.5 | 200 | 11.8 | 8.7 - 15.8 | <50 | 1.9 | 0.8 - 4.3 |
| 25-34 | 700 | 36.5 | 32.3 - 40.9 | 100 | 4.3 | 2.8 - 6.5 | 300 | 19.5 | 16.1 - 23.4 | 400 | 22.8 | 19.2 - 26.9 | 300 | 14.1 | 11.2 - 17.6 | <50 | 2.3 | 1.2 - 4.3 |
| 35+ | 200 | 50.4 | 41.4 - 59.4 | <50 | 4.4 | 1.9 - 9.9 | 100 | 13.2 | 8.2 - 20.5 | <50 | 11.1 | 6.5 - 18.3 | 100 | 20.1 | 13.5 - 28.8 | <50 | 0.8 | 0.1 - 4.8 |

**PRAMS Health Indicator 3-Year Aggregate Report - Number of cigarettes smoked per avg day now- by State;County;DOH Race-Ethnicity;PRAMS Age Group;Infant Gender;Married;Poverty Level;Income (2000-2003);Income (2004-2011);Birthweight;Smoke 3rd Trimester;Smoke Before Pregnant;WIC During Pregnancy, for the Year(s)
2000-2002;2001-2003;2002-2004;2003-2005;2004-2006;2005-2007;2006-2008;2007-2009;2008-2010;2009-2011;2010-2012;2011-2013**

Note: Weighted counts (#) represent 3-yr averages, rounded to the nearest hundred; n/r (Not Reportable) - If the unweighted total responses for a dimension (row) is <30 that row will not be shown

| 41 cigarettes or more | | | Weighted Total Responses (3-Yr Avg) |
|-----------------------|-----|-----------|-------------------------------------|
| # | % | C.I.(95%) | # |
| 0 | 0.0 | - | 1,000 |
| <50 | 0.6 | 0.2 - 2.4 | 1,500 |
| n/r | n/r | n/r | <50 |
| <50 | 0.8 | 0.1 - 4.7 | 500 |
| 0 | 0.0 | - | 400 |
| <50 | 0.2 | 0.0 - 1.1 | 600 |

| 41 cigarettes or more | | | Weighted Total Responses (3-Yr Avg) |
|-----------------------|-----|-----------|-------------------------------------|
| # | % | C.I.(95%) | # |
| <50 | 0.8 | 0.1 - 5.1 | 400 |
| 0 | 0.0 | - | 1,300 |
| <50 | 0.6 | 0.2 - 1.9 | 1,800 |
| 0 | 0.0 | - | 400 |

**PRAMS Health Indicator 3-Year Aggregate Report - Number of cigarettes smoked per avg day now- by State;County;DOH Race-Ethnicity;PRAMS Age Group;Infant Gender;Married;Poverty Level;Income (2000-2003);Income (2004-2011);Birthweight;Smoke 3rd Trimester;Smoke Before Pregnant;WIC During Pregnancy, for the Year(s)
2000-2002;2001-2003;2002-2004;2003-2005;2004-2006;2005-2007;2006-2008;2007-2009;2008-2010;2009-2011;2010-2012;2011-2013**

Note: Weighted counts (#) represent 3-yr averages, rounded to the nearest hundred; n/r (Not Reportable) - If the unweighted total responses for a dimension (row) is <30 that row will not be shown

Years: 2006-2008

| Infant Gender | None (0 cigarettes) | | | Less than 1 cigarette | | | 1 to 5 cigarettes | | | 6 to 10 cigarettes | | | 11 to 20 cigarettes | | | 21 to 40 cigarettes | | |
|---------------|---------------------|------|-------------|-----------------------|-----|-----------|-------------------|------|-------------|--------------------|------|-------------|---------------------|------|-------------|---------------------|-----|-----------|
| | # | % | C.I.(95%) | # | % | C.I.(95%) | # | % | C.I.(95%) | # | % | C.I.(95%) | # | % | C.I.(95%) | # | % | C.I.(95%) |
| Male | 800 | 39.7 | 35.6 - 43.9 | 100 | 5.8 | 4.1 - 8.1 | 400 | 20.5 | 17.3 - 24.3 | 400 | 18.4 | 15.3 - 22.0 | 300 | 14.2 | 11.4 - 17.5 | <50 | 1.3 | 0.6 - 2.9 |
| Female | 600 | 34.6 | 30.5 - 39.0 | 100 | 5.7 | 3.9 - 8.2 | 400 | 19.7 | 16.3 - 23.6 | 400 | 23.2 | 19.6 - 27.3 | 200 | 13.4 | 10.6 - 16.8 | <50 | 2.6 | 1.5 - 4.6 |

| Married | None (0 cigarettes) | | | Less than 1 cigarette | | | 1 to 5 cigarettes | | | 6 to 10 cigarettes | | | 11 to 20 cigarettes | | | 21 to 40 cigarettes | | |
|------------|---------------------|------|-------------|-----------------------|-----|-----------|-------------------|------|-------------|--------------------|------|-------------|---------------------|------|-------------|---------------------|-----|-----------|
| | # | % | C.I.(95%) | # | % | C.I.(95%) | # | % | C.I.(95%) | # | % | C.I.(95%) | # | % | C.I.(95%) | # | % | C.I.(95%) |
| Yes | 700 | 41.9 | 37.6 - 46.4 | 100 | 6.0 | 4.1 - 8.5 | 300 | 18.2 | 14.9 - 22.0 | 300 | 20.0 | 16.6 - 23.9 | 200 | 12.5 | 9.8 - 15.8 | <50 | 1.4 | 0.6 - 2.9 |
| No | 700 | 33.6 | 29.7 - 37.7 | 100 | 5.5 | 3.9 - 7.9 | 500 | 21.7 | 18.4 - 25.5 | 500 | 21.2 | 18.0 - 24.9 | 300 | 14.9 | 12.1 - 18.2 | 100 | 2.4 | 1.4 - 4.2 |

| Poverty Level | None (0 cigarettes) | | | Less than 1 cigarette | | | 1 to 5 cigarettes | | | 6 to 10 cigarettes | | | 11 to 20 cigarettes | | | 21 to 40 cigarettes | | |
|-----------------|---------------------|------|-------------|-----------------------|-----|------------|-------------------|------|-------------|--------------------|------|-------------|---------------------|------|-------------|---------------------|-----|-----------|
| | # | % | C.I.(95%) | # | % | C.I.(95%) | # | % | C.I.(95%) | # | % | C.I.(95%) | # | % | C.I.(95%) | # | % | C.I.(95%) |
| 0-130% | 500 | 27.6 | 23.8 - 31.7 | 100 | 5.1 | 3.5 - 7.5 | 500 | 23.5 | 19.9 - 27.6 | 500 | 23.2 | 19.6 - 27.2 | 300 | 17.2 | 14.0 - 20.9 | 100 | 3.1 | 1.8 - 5.1 |
| 131-185% | 200 | 40.7 | 33.1 - 48.7 | <50 | 5.2 | 2.5 - 10.2 | 100 | 15.6 | 10.4 - 22.7 | 100 | 24.8 | 18.5 - 32.5 | 100 | 12.3 | 7.8 - 18.9 | <50 | 0.6 | 0.1 - 4.0 |
| 186+% | 600 | 51.2 | 45.7 - 56.7 | 100 | 5.7 | 3.7 - 8.8 | 200 | 16.8 | 13.0 - 21.4 | 200 | 14.3 | 10.8 - 18.8 | 100 | 10.7 | 7.8 - 14.6 | <50 | 1.1 | 0.4 - 3.2 |

**PRAMS Health Indicator 3-Year Aggregate Report - Number of cigarettes smoked per avg day now- by State;County;DOH Race-Ethnicity;PRAMS Age Group;Infant Gender;Married;Poverty Level;Income (2000-2003);Income (2004-2011);Birthweight;Smoke 3rd Trimester;Smoke Before Pregnant;WIC During Pregnancy, for the Year(s)
2000-2002;2001-2003;2002-2004;2003-2005;2004-2006;2005-2007;2006-2008;2007-2009;2008-2010;2009-2011;2010-2012;2011-2013**

Note: Weighted counts (#) represent 3-yr averages, rounded to the nearest hundred; n/r (Not Reportable) - If the unweighted total responses for a dimension (row) is <30 that row will not be shown

| 41 cigarettes or more | | | Weighted Total Responses (3-Yr Avg) |
|-----------------------|-----|-----------|-------------------------------------|
| # | % | C.I.(95%) | # |
| <50 | 0.1 | 0.0 - 0.3 | 2,100 |
| <50 | 0.7 | 0.2 - 2.0 | 1,900 |

| 41 cigarettes or more | | | Weighted Total Responses (3-Yr Avg) |
|-----------------------|-----|-----------|-------------------------------------|
| # | % | C.I.(95%) | # |
| <50 | 0.1 | 0.0 - 0.4 | 1,700 |
| <50 | 0.6 | 0.2 - 1.7 | 2,200 |

| 41 cigarettes or more | | | Weighted Total Responses (3-Yr Avg) |
|-----------------------|-----|-----------|-------------------------------------|
| # | % | C.I.(95%) | # |
| <50 | 0.4 | 0.1 - 1.6 | 2,000 |
| <50 | 0.8 | 0.1 - 5.3 | 600 |
| <50 | 0.1 | 0.0 - 0.6 | 1,100 |

PRAMS Health Indicator 3-Year Aggregate Report - Number of cigarettes smoked per avg day now- by State;County;DOH Race-Ethnicity;PRAMS Age Group;Infant Gender;Married;Poverty Level;Income (2000-2003);Income (2004-2011);Birthweight;Smoke 3rd Trimester;Smoke Before Pregnant;WIC During Pregnancy, for the Year(s) 2000-2002;2001-2003;2002-2004;2003-2005;2004-2006;2005-2007;2006-2008;2007-2009;2008-2010;2009-2011;2010-2012;2011-2013

Note: Weighted counts (#) represent 3-yr averages, rounded to the nearest hundred; n/r (Not Reportable) - If the unweighted total responses for a dimension (row) is <30 that row will not be shown

Years: 2006-2008

| Income (2004-2011) | None (0 cigarettes) | | | Less than 1 cigarette | | | 1 to 5 cigarettes | | | 6 to 10 cigarettes | | | 11 to 20 cigarettes | | | 21 to 40 cigarettes | | |
|--------------------|---------------------|------|-------------|-----------------------|-----|-----------|-------------------|------|-------------|--------------------|------|-------------|---------------------|------|-------------|---------------------|-----|-----------|
| | # | % | C.I.(95%) | # | % | C.I.(95%) | # | % | C.I.(95%) | # | % | C.I.(95%) | # | % | C.I.(95%) | # | % | C.I.(95%) |
| <\$10,000 | 200 | 24.1 | 19.0 - 30.1 | 100 | 5.2 | 3.0 - 8.9 | 200 | 22.0 | 17.0 - 28.0 | 300 | 25.9 | 20.7 - 32.0 | 200 | 17.0 | 12.6 - 22.5 | <50 | 4.9 | 2.7 - 8.7 |
| \$10,000-\$24,999 | 400 | 35.4 | 30.0 - 41.2 | 100 | 5.5 | 3.3 - 9.1 | 200 | 22.3 | 17.7 - 27.8 | 200 | 19.9 | 15.5 - 25.1 | 200 | 15.7 | 11.8 - 20.6 | <50 | 1.2 | 0.4 - 3.5 |
| \$25,000-\$49,999 | 400 | 40.8 | 34.9 - 47.1 | 100 | 5.8 | 3.5 - 9.3 | 200 | 19.1 | 14.5 - 24.6 | 200 | 19.9 | 15.4 - 25.4 | 100 | 12.9 | 9.2 - 17.8 | <50 | 0.8 | 0.2 - 3.1 |
| >=\$50,000 | 400 | 52.1 | 45.2 - 59.0 | <50 | 5.1 | 2.8 - 9.2 | 100 | 15.2 | 10.9 - 20.9 | 100 | 16.0 | 11.4 - 22.0 | 100 | 10.4 | 6.9 - 15.3 | <50 | 1.2 | 0.3 - 4.4 |

| Birthweight | None (0 cigarettes) | | | Less than 1 cigarette | | | 1 to 5 cigarettes | | | 6 to 10 cigarettes | | | 11 to 20 cigarettes | | | 21 to 40 cigarettes | | |
|---------------------|---------------------|------|-------------|-----------------------|-----|------------|-------------------|------|-------------|--------------------|------|-------------|---------------------|------|-------------|---------------------|-----|-----------|
| | # | % | C.I.(95%) | # | % | C.I.(95%) | # | % | C.I.(95%) | # | % | C.I.(95%) | # | % | C.I.(95%) | # | % | C.I.(95%) |
| Low birth weight | 100 | 17.5 | 10.4 - 27.8 | <50 | 6.0 | 2.4 - 14.5 | 100 | 25.7 | 17.0 - 36.9 | 100 | 28.4 | 19.5 - 39.4 | 100 | 22.4 | 14.4 - 33.3 | 0 | 0.0 | - |
| Normal birth weight | 1,400 | 39.0 | 35.9 - 42.1 | 200 | 5.7 | 4.4 - 7.4 | 700 | 19.7 | 17.2 - 22.4 | 700 | 20.0 | 17.6 - 22.8 | 500 | 13.1 | 11.0 - 15.5 | 100 | 2.1 | 1.3 - 3.3 |

| Smoke 3rd Trimester | None (0 cigarettes) | | | Less than 1 cigarette | | | 1 to 5 cigarettes | | | 6 to 10 cigarettes | | | 11 to 20 cigarettes | | | 21 to 40 cigarettes | | |
|---------------------|---------------------|------|-------------|-----------------------|-----|-----------|-------------------|------|-------------|--------------------|------|-------------|---------------------|------|-------------|---------------------|-----|-----------|
| | # | % | C.I.(95%) | # | % | C.I.(95%) | # | % | C.I.(95%) | # | % | C.I.(95%) | # | % | C.I.(95%) | # | % | C.I.(95%) |
| Yes | 100 | 7.1 | 5.0 - 10.0 | 100 | 3.7 | 2.3 - 6.1 | 400 | 22.7 | 18.8 - 27.1 | 500 | 33.5 | 29.1 - 38.3 | 500 | 28.0 | 23.8 - 32.6 | 100 | 4.2 | 2.6 - 6.7 |
| No | 1,300 | 58.6 | 54.6 - 62.5 | 200 | 7.1 | 5.3 - 9.5 | 400 | 18.3 | 15.4 - 21.7 | 300 | 11.7 | 9.3 - 14.6 | 100 | 3.9 | 2.6 - 5.7 | <50 | 0.4 | 0.1 - 1.4 |

**PRAMS Health Indicator 3-Year Aggregate Report - Number of cigarettes smoked per avg day now- by State;County;DOH Race-Ethnicity;PRAMS Age Group;Infant Gender;Married;Poverty Level;Income (2000-2003);Income (2004-2011);Birthweight;Smoke 3rd Trimester;Smoke Before Pregnant;WIC During Pregnancy, for the Year(s)
2000-2002;2001-2003;2002-2004;2003-2005;2004-2006;2005-2007;2006-2008;2007-2009;2008-2010;2009-2011;2010-2012;2011-2013**

Note: Weighted counts (#) represent 3-yr averages, rounded to the nearest hundred; n/r (Not Reportable) - If the unweighted total responses for a dimension (row) is <30 that row will not be shown

| 41 cigarettes or more | | | Weighted Total Responses (3-Yr Avg) |
|-----------------------|-----|-----------|-------------------------------------|
| # | % | C.I.(95%) | # |
| <50 | 0.8 | 0.2 - 3.1 | 1,000 |
| 0 | 0.0 | - | 1,100 |
| <50 | 0.6 | 0.1 - 3.0 | 900 |
| 0 | 0.0 | - | 700 |

| 41 cigarettes or more | | | Weighted Total Responses (3-Yr Avg) |
|-----------------------|-----|-----------|-------------------------------------|
| # | % | C.I.(95%) | # |
| 0 | 0.0 | - | 300 |
| <50 | 0.4 | 0.1 - 1.1 | 3,600 |

| 41 cigarettes or more | | | Weighted Total Responses (3-Yr Avg) |
|-----------------------|-----|-----------|-------------------------------------|
| # | % | C.I.(95%) | # |
| <50 | 0.9 | 0.3 - 2.4 | 1,600 |
| 0 | 0.0 | - | 2,300 |

PRAMS Health Indicator 3-Year Aggregate Report - Number of cigarettes smoked per avg day now- by State;County;DOH Race-Ethnicity;PRAMS Age Group;Infant Gender;Married;Poverty Level;Income (2000-2003);Income (2004-2011);Birthweight;Smoke 3rd Trimester;Smoke Before Pregnant;WIC During Pregnancy, for the Year(s) 2000-2002;2001-2003;2002-2004;2003-2005;2004-2006;2005-2007;2006-2008;2007-2009;2008-2010;2009-2011;2010-2012;2011-2013

Note: Weighted counts (#) represent 3-yr averages, rounded to the nearest hundred; n/r (Not Reportable) - If the unweighted total responses for a dimension (row) is <30 that row will not be shown

Years: 2006-2008

| Smoke Before Pregnant | None (0 cigarettes) | | | Less than 1 cigarette | | | 1 to 5 cigarettes | | | 6 to 10 cigarettes | | | 11 to 20 cigarettes | | | 21 to 40 cigarettes | | |
|-----------------------|---------------------|------|-------------|-----------------------|-----|------------|-------------------|------|-------------|--------------------|------|-------------|---------------------|------|-------------|---------------------|-----|-----------|
| | # | % | C.I.(95%) | # | % | C.I.(95%) | # | % | C.I.(95%) | # | % | C.I.(95%) | # | % | C.I.(95%) | # | % | C.I.(95%) |
| Yes | 1,300 | 34.9 | 32.0 - 38.0 | 200 | 5.9 | 4.5 - 7.6 | 700 | 20.3 | 17.8 - 23.0 | 800 | 21.8 | 19.2 - 24.5 | 500 | 14.7 | 12.6 - 17.2 | 100 | 2.1 | 1.3 - 3.3 |
| No | 200 | 74.6 | 62.2 - 84.0 | <50 | 3.5 | 0.9 - 12.6 | <50 | 17.6 | 10.0 - 29.2 | <50 | 4.3 | 1.1 - 14.7 | 0 | 0.0 | - | 0 | 0.0 | - |

| WIC During Pregnancy | None (0 cigarettes) | | | Less than 1 cigarette | | | 1 to 5 cigarettes | | | 6 to 10 cigarettes | | | 11 to 20 cigarettes | | | 21 to 40 cigarettes | | |
|----------------------|---------------------|------|-------------|-----------------------|-----|-----------|-------------------|------|-------------|--------------------|------|-------------|---------------------|------|-------------|---------------------|-----|-----------|
| | # | % | C.I.(95%) | # | % | C.I.(95%) | # | % | C.I.(95%) | # | % | C.I.(95%) | # | % | C.I.(95%) | # | % | C.I.(95%) |
| Yes | 700 | 33.6 | 29.8 - 37.7 | 100 | 5.4 | 3.8 - 7.7 | 400 | 19.3 | 16.1 - 22.9 | 500 | 23.3 | 19.9 - 27.1 | 300 | 15.3 | 12.5 - 18.7 | 100 | 2.6 | 1.5 - 4.5 |
| No | 700 | 41.6 | 37.2 - 46.2 | 100 | 6.3 | 4.4 - 9.0 | 400 | 21.4 | 17.8 - 25.5 | 300 | 18.1 | 14.8 - 22.0 | 200 | 11.1 | 8.4 - 14.4 | <50 | 1.2 | 0.5 - 2.7 |

PRAMS Health Indicator 3-Year Aggregate Report - Number of cigarettes smoked per avg day now- by State;County;DOH Race-Ethnicity;PRAMS Age Group;Infant Gender;Married;Poverty Level;Income (2000-2003);Income (2004-2011);Birthweight;Smoke 3rd Trimester;Smoke Before Pregnant;WIC During Pregnancy, for the Year(s) 2000-2002;2001-2003;2002-2004;2003-2005;2004-2006;2005-2007;2006-2008;2007-2009;2008-2010;2009-2011;2010-2012;2011-2013

Note: Weighted counts (#) represent 3-yr averages, rounded to the nearest hundred; n/r (Not Reportable) - If the unweighted total responses for a dimension (row) is <30 that row will not be shown

| 41 cigarettes or more | | | Weighted Total Responses (3-Yr Avg) |
|-----------------------|-----|-----------|-------------------------------------|
| # | % | C.I.(95%) | # |
| <50 | 0.4 | 0.1 - 1.0 | 3,700 |
| 0 | 0.0 | - | 200 |

| 41 cigarettes or more | | | Weighted Total Responses (3-Yr Avg) |
|-----------------------|-----|-----------|-------------------------------------|
| # | % | C.I.(95%) | # |
| <50 | 0.4 | 0.1 - 1.4 | 2,200 |
| <50 | 0.4 | 0.1 - 1.6 | 1,700 |

PRAMS Health Indicator 3-Year Aggregate Report - Number of cigarettes smoked per avg day now- by State;County;DOH Race-Ethnicity;PRAMS Age Group;Infant Gender;Married;Poverty Level;Income (2000-2003);Income (2004-2011);Birthweight;Smoke 3rd Trimester;Smoke Before Pregnant;WIC During Pregnancy, for the Year(s) 2000-2002;2001-2003;2002-2004;2003-2005;2004-2006;2005-2007;2006-2008;2007-2009;2008-2010;2009-2011;2010-2012;2011-2013

Note: Weighted counts (#) represent 3-yr averages, rounded to the nearest hundred; n/r (Not Reportable) - If the unweighted total responses for a dimension (row) is <30 that row will not be shown

Years: 2005-2007

| State | None (0 cigarettes) | | | Less than 1 cigarette | | | 1 to 5 cigarettes | | | 6 to 10 cigarettes | | | 11 to 20 cigarettes | | | 21 to 40 cigarettes | | |
|---------------|---------------------|------|-------------|-----------------------|-----|-----------|-------------------|------|-------------|--------------------|------|-------------|---------------------|------|-------------|---------------------|-----|-----------|
| | # | % | C.I.(95%) | # | % | C.I.(95%) | # | % | C.I.(95%) | # | % | C.I.(95%) | # | % | C.I.(95%) | # | % | C.I.(95%) |
| Totals | 1,500 | 37.3 | 34.4 - 40.2 | 200 | 5.6 | 4.4 - 7.2 | 800 | 20.5 | 18.1 - 23.0 | 800 | 21.3 | 18.9 - 23.9 | 500 | 12.1 | 10.2 - 14.2 | 100 | 2.8 | 1.9 - 4.1 |

| County | None (0 cigarettes) | | | Less than 1 cigarette | | | 1 to 5 cigarettes | | | 6 to 10 cigarettes | | | 11 to 20 cigarettes | | | 21 to 40 cigarettes | | |
|-----------------|---------------------|------|-------------|-----------------------|-----|------------|-------------------|------|-------------|--------------------|------|-------------|---------------------|------|-------------|---------------------|-----|-----------|
| | # | % | C.I.(95%) | # | % | C.I.(95%) | # | % | C.I.(95%) | # | % | C.I.(95%) | # | % | C.I.(95%) | # | % | C.I.(95%) |
| Hawaii | 200 | 36.2 | 29.1 - 43.9 | <50 | 4.2 | 2.0 - 8.9 | 100 | 16.0 | 11.0 - 22.7 | 200 | 31.1 | 24.3 - 38.7 | 100 | 10.9 | 6.9 - 16.9 | <50 | 1.7 | 0.5 - 5.5 |
| Honolulu | 1,000 | 37.1 | 33.7 - 40.7 | 200 | 5.7 | 4.2 - 7.7 | 600 | 20.8 | 18.0 - 23.9 | 500 | 19.9 | 17.1 - 23.0 | 300 | 12.5 | 10.2 - 15.2 | 100 | 3.5 | 2.3 - 5.3 |
| Kauai | 100 | 45.3 | 32.6 - 58.7 | <50 | 3.7 | 1.0 - 12.9 | <50 | 19.3 | 10.9 - 31.8 | <50 | 20.3 | 11.5 - 33.3 | <50 | 9.7 | 4.2 - 21.0 | 0 | 0.0 | - |
| Maui | 200 | 36.0 | 27.7 - 45.1 | <50 | 8.0 | 4.2 - 14.5 | 100 | 25.2 | 17.8 - 34.4 | 100 | 16.4 | 10.6 - 24.6 | 100 | 12.4 | 7.3 - 20.3 | <50 | 1.2 | 0.2 - 7.5 |

PRAMS Health Indicator 3-Year Aggregate Report - Number of cigarettes smoked per avg day now- by State;County;DOH Race-Ethnicity;PRAMS Age Group;Infant Gender;Married;Poverty Level;Income (2000-2003);Income (2004-2011);Birthweight;Smoke 3rd Trimester;Smoke Before Pregnant;WIC During Pregnancy, for the Year(s) 2000-2002;2001-2003;2002-2004;2003-2005;2004-2006;2005-2007;2006-2008;2007-2009;2008-2010;2009-2011;2010-2012;2011-2013

Note: Weighted counts (#) represent 3-yr averages, rounded to the nearest hundred; n/r (Not Reportable) - If the unweighted total responses for a dimension (row) is <30 that row will not be shown

| 41 cigarettes or more | | | Weighted Total Responses (3-Yr Avg) |
|-----------------------|-----|-----------|-------------------------------------|
| # | % | C.I.(95%) | # |
| <50 | 0.5 | 0.2 - 1.1 | 4,000 |

| 41 cigarettes or more | | | Weighted Total Responses (3-Yr Avg) |
|-----------------------|-----|------------|-------------------------------------|
| # | % | C.I.(95%) | # |
| 0 | 0.0 | - | 600 |
| <50 | 0.5 | 0.2 - 1.3 | 2,700 |
| <50 | 1.7 | 0.3 - 10.2 | 200 |
| <50 | 0.8 | 0.1 - 4.9 | 400 |

PRAMS Health Indicator 3-Year Aggregate Report - Number of cigarettes smoked per avg day now- by State;County;DOH Race-Ethnicity;PRAMS Age Group;Infant Gender;Married;Poverty Level;Income (2000-2003);Income (2004-2011);Birthweight;Smoke 3rd Trimester;Smoke Before Pregnant;WIC During Pregnancy, for the Year(s) 2000-2002;2001-2003;2002-2004;2003-2005;2004-2006;2005-2007;2006-2008;2007-2009;2008-2010;2009-2011;2010-2012;2011-2013

Note: Weighted counts (#) represent 3-yr averages, rounded to the nearest hundred; n/r (Not Reportable) - If the unweighted total responses for a dimension (row) is <30 that row will not be shown

Years: 2005-2007

| DOH Race-Ethnicity | None (0 cigarettes) | | | Less than 1 cigarette | | | 1 to 5 cigarettes | | | 6 to 10 cigarettes | | | 11 to 20 cigarettes | | | 21 to 40 cigarettes | | |
|--------------------|---------------------|------|-------------|-----------------------|-----|------------|-------------------|------|-------------|--------------------|------|-------------|---------------------|------|-------------|---------------------|-----|-----------|
| | # | % | C.I.(95%) | # | % | C.I.(95%) | # | % | C.I.(95%) | # | % | C.I.(95%) | # | % | C.I.(95%) | # | % | C.I.(95%) |
| Caucasian | 500 | 45.8 | 39.9 - 51.8 | 100 | 6.1 | 3.8 - 9.7 | 100 | 15.0 | 11.2 - 19.9 | 200 | 18.5 | 14.3 - 23.6 | 100 | 11.8 | 8.5 - 16.3 | <50 | 2.4 | 1.1 - 5.1 |
| Native Hawaiian | 400 | 26.6 | 22.3 - 31.5 | 100 | 5.7 | 3.7 - 8.7 | 300 | 22.2 | 18.1 - 27.0 | 400 | 25.2 | 21.0 - 30.1 | 200 | 15.3 | 11.9 - 19.5 | 100 | 4.3 | 2.5 - 7.1 |
| Chinese | n/r | n/r | n/r | n/r | n/r | n/r | n/r | n/r | n/r | n/r | n/r | n/r | n/r | n/r | n/r | n/r | n/r | n/r |
| Filipino | 200 | 41.4 | 33.9 - 49.3 | <50 | 6.3 | 3.4 - 11.4 | 100 | 24.3 | 18.2 - 31.6 | 100 | 22.2 | 16.4 - 29.4 | <50 | 5.0 | 2.5 - 9.9 | 0 | 0.0 | - |
| Japanese | 200 | 49.9 | 40.7 - 59.0 | <50 | 5.4 | 2.5 - 11.3 | 100 | 20.7 | 14.1 - 29.4 | 100 | 15.5 | 9.9 - 23.6 | <50 | 7.6 | 3.9 - 14.2 | <50 | 0.8 | 0.1 - 5.1 |
| Other | 200 | 36.6 | 29.2 - 44.6 | <50 | 4.1 | 1.9 - 8.4 | 100 | 21.9 | 15.9 - 29.3 | 100 | 19.3 | 13.6 - 26.7 | 100 | 13.8 | 9.1 - 20.4 | <50 | 3.5 | 1.4 - 8.6 |

| PRAMS Age Group | None (0 cigarettes) | | | Less than 1 cigarette | | | 1 to 5 cigarettes | | | 6 to 10 cigarettes | | | 11 to 20 cigarettes | | | 21 to 40 cigarettes | | |
|-----------------|---------------------|------|-------------|-----------------------|-----|------------|-------------------|------|-------------|--------------------|------|-------------|---------------------|------|------------|---------------------|-----|------------|
| | # | % | C.I.(95%) | # | % | C.I.(95%) | # | % | C.I.(95%) | # | % | C.I.(95%) | # | % | C.I.(95%) | # | % | C.I.(95%) |
| <20 | 100 | 29.6 | 21.6 - 39.1 | <50 | 6.7 | 3.1 - 13.7 | 100 | 29.5 | 21.4 - 39.2 | 100 | 21.6 | 14.6 - 30.8 | 100 | 11.7 | 6.7 - 19.6 | <50 | 0.9 | 0.1 - 5.7 |
| 20-24 | 500 | 38.0 | 33.1 - 43.3 | 100 | 7.2 | 4.9 - 10.5 | 300 | 21.6 | 17.6 - 26.3 | 200 | 18.0 | 14.3 - 22.4 | 200 | 11.8 | 8.8 - 15.7 | <50 | 2.8 | 1.4 - 5.4 |
| 25-34 | 700 | 36.6 | 32.4 - 40.9 | 100 | 4.4 | 2.9 - 6.6 | 300 | 18.6 | 15.4 - 22.4 | 500 | 25.2 | 21.5 - 29.3 | 200 | 11.6 | 9.0 - 14.9 | 100 | 3.0 | 1.8 - 5.1 |
| 35+ | 200 | 46.0 | 37.1 - 55.2 | <50 | 4.5 | 2.0 - 9.9 | 100 | 14.8 | 9.4 - 22.4 | 100 | 14.5 | 9.1 - 22.2 | 100 | 15.6 | 9.9 - 23.8 | <50 | 3.8 | 1.3 - 10.6 |

**PRAMS Health Indicator 3-Year Aggregate Report - Number of cigarettes smoked per avg day now- by State;County;DOH Race-Ethnicity;PRAMS Age Group;Infant Gender;Married;Poverty Level;Income (2000-2003);Income (2004-2011);Birthweight;Smoke 3rd Trimester;Smoke Before Pregnant;WIC During Pregnancy, for the Year(s)
2000-2002;2001-2003;2002-2004;2003-2005;2004-2006;2005-2007;2006-2008;2007-2009;2008-2010;2009-2011;2010-2012;2011-2013**

Note: Weighted counts (#) represent 3-yr averages, rounded to the nearest hundred; n/r (Not Reportable) - If the unweighted total responses for a dimension (row) is <30 that row will not be shown

| 41 cigarettes or more | | | Weighted Total Responses (3-Yr Avg) |
|-----------------------|-----|-----------|-------------------------------------|
| # | % | C.I.(95%) | # |
| <50 | 0.3 | 0.1 - 2.2 | 1,000 |
| <50 | 0.6 | 0.2 - 2.2 | 1,500 |
| n/r | n/r | n/r | <50 |
| <50 | 0.7 | 0.1 - 4.5 | 500 |
| 0 | 0.0 | - | 400 |
| <50 | 0.9 | 0.2 - 3.6 | 500 |

| 41 cigarettes or more | | | Weighted Total Responses (3-Yr Avg) |
|-----------------------|-----|-----------|-------------------------------------|
| # | % | C.I.(95%) | # |
| 0 | 0.0 | - | 400 |
| <50 | 0.5 | 0.1 - 1.9 | 1,400 |
| <50 | 0.6 | 0.2 - 1.8 | 1,800 |
| <50 | 0.9 | 0.1 - 5.4 | 400 |

**PRAMS Health Indicator 3-Year Aggregate Report - Number of cigarettes smoked per avg day now- by State;County;DOH Race-Ethnicity;PRAMS Age Group;Infant Gender;Married;Poverty Level;Income (2000-2003);Income (2004-2011);Birthweight;Smoke 3rd Trimester;Smoke Before Pregnant;WIC During Pregnancy, for the Year(s)
2000-2002;2001-2003;2002-2004;2003-2005;2004-2006;2005-2007;2006-2008;2007-2009;2008-2010;2009-2011;2010-2012;2011-2013**

Note: Weighted counts (#) represent 3-yr averages, rounded to the nearest hundred; n/r (Not Reportable) - If the unweighted total responses for a dimension (row) is <30 that row will not be shown

Years: 2005-2007

| Infant Gender | None (0 cigarettes) | | | Less than 1 cigarette | | | 1 to 5 cigarettes | | | 6 to 10 cigarettes | | | 11 to 20 cigarettes | | | 21 to 40 cigarettes | | |
|---------------|---------------------|------|-------------|-----------------------|-----|-----------|-------------------|------|-------------|--------------------|------|-------------|---------------------|------|------------|---------------------|-----|-----------|
| | # | % | C.I.(95%) | # | % | C.I.(95%) | # | % | C.I.(95%) | # | % | C.I.(95%) | # | % | C.I.(95%) | # | % | C.I.(95%) |
| Male | 800 | 38.6 | 34.6 - 42.8 | 100 | 5.7 | 4.0 - 8.1 | 400 | 21.1 | 17.8 - 24.8 | 400 | 19.4 | 16.2 - 23.0 | 200 | 11.7 | 9.2 - 14.7 | 100 | 2.9 | 1.7 - 4.8 |
| Female | 700 | 35.8 | 31.8 - 40.1 | 100 | 5.5 | 3.8 - 7.8 | 400 | 19.8 | 16.5 - 23.5 | 500 | 23.3 | 19.7 - 27.2 | 200 | 12.5 | 9.9 - 15.8 | 100 | 2.7 | 1.5 - 4.7 |

| Married | None (0 cigarettes) | | | Less than 1 cigarette | | | 1 to 5 cigarettes | | | 6 to 10 cigarettes | | | 11 to 20 cigarettes | | | 21 to 40 cigarettes | | |
|------------|---------------------|------|-------------|-----------------------|-----|-----------|-------------------|------|-------------|--------------------|------|-------------|---------------------|------|-------------|---------------------|-----|-----------|
| | # | % | C.I.(95%) | # | % | C.I.(95%) | # | % | C.I.(95%) | # | % | C.I.(95%) | # | % | C.I.(95%) | # | % | C.I.(95%) |
| Yes | 800 | 44.9 | 40.5 - 49.5 | 100 | 5.8 | 4.0 - 8.3 | 300 | 18.5 | 15.2 - 22.3 | 300 | 18.7 | 15.3 - 22.5 | 200 | 9.8 | 7.5 - 12.9 | <50 | 1.8 | 0.9 - 3.5 |
| No | 700 | 31.5 | 27.9 - 35.4 | 100 | 5.5 | 3.9 - 7.7 | 500 | 21.9 | 18.7 - 25.5 | 500 | 23.2 | 19.9 - 26.9 | 300 | 13.8 | 11.1 - 16.9 | 100 | 3.6 | 2.3 - 5.6 |

| Poverty Level | None (0 cigarettes) | | | Less than 1 cigarette | | | 1 to 5 cigarettes | | | 6 to 10 cigarettes | | | 11 to 20 cigarettes | | | 21 to 40 cigarettes | | |
|-----------------|---------------------|------|-------------|-----------------------|-----|------------|-------------------|------|-------------|--------------------|------|-------------|---------------------|------|-------------|---------------------|-----|-----------|
| | # | % | C.I.(95%) | # | % | C.I.(95%) | # | % | C.I.(95%) | # | % | C.I.(95%) | # | % | C.I.(95%) | # | % | C.I.(95%) |
| 0-130% | 600 | 28.2 | 24.5 - 32.2 | 100 | 5.9 | 4.1 - 8.3 | 500 | 22.9 | 19.4 - 26.8 | 500 | 23.7 | 20.1 - 27.6 | 300 | 14.7 | 11.8 - 18.2 | 100 | 3.9 | 2.4 - 6.2 |
| 131-185% | 200 | 41.6 | 33.5 - 50.1 | <50 | 6.3 | 3.2 - 12.0 | 100 | 18.2 | 12.4 - 26.0 | 100 | 22.4 | 16.0 - 30.3 | 100 | 10.9 | 6.5 - 17.5 | <50 | 0.7 | 0.1 - 4.6 |
| 186+% | 600 | 51.0 | 45.7 - 56.4 | 100 | 5.0 | 3.2 - 7.9 | 200 | 17.3 | 13.6 - 21.7 | 200 | 15.1 | 11.5 - 19.4 | 100 | 9.1 | 6.5 - 12.6 | <50 | 2.1 | 1.0 - 4.3 |

**PRAMS Health Indicator 3-Year Aggregate Report - Number of cigarettes smoked per avg day now- by State;County;DOH Race-Ethnicity;PRAMS Age Group;Infant Gender;Married;Poverty Level;Income (2000-2003);Income (2004-2011);Birthweight;Smoke 3rd Trimester;Smoke Before Pregnant;WIC During Pregnancy, for the Year(s)
2000-2002;2001-2003;2002-2004;2003-2005;2004-2006;2005-2007;2006-2008;2007-2009;2008-2010;2009-2011;2010-2012;2011-2013**

Note: Weighted counts (#) represent 3-yr averages, rounded to the nearest hundred; n/r (Not Reportable) - If the unweighted total responses for a dimension (row) is <30 that row will not be shown

| 41 cigarettes or more | | | Weighted Total Responses (3-Yr Avg) |
|-----------------------|-----|-----------|-------------------------------------|
| # | % | C.I.(95%) | # |
| <50 | 0.6 | 0.2 - 1.6 | 2,000 |
| <50 | 0.4 | 0.1 - 1.6 | 1,900 |

| 41 cigarettes or more | | | Weighted Total Responses (3-Yr Avg) |
|-----------------------|-----|-----------|-------------------------------------|
| # | % | C.I.(95%) | # |
| <50 | 0.5 | 0.2 - 1.6 | 1,700 |
| <50 | 0.5 | 0.2 - 1.5 | 2,300 |

| 41 cigarettes or more | | | Weighted Total Responses (3-Yr Avg) |
|-----------------------|-----|-----------|-------------------------------------|
| # | % | C.I.(95%) | # |
| <50 | 0.8 | 0.3 - 2.0 | 2,000 |
| 0 | 0.0 | - | 500 |
| <50 | 0.4 | 0.1 - 1.6 | 1,200 |

PRAMS Health Indicator 3-Year Aggregate Report - Number of cigarettes smoked per avg day now- by State;County;DOH Race-Ethnicity;PRAMS Age Group;Infant Gender;Married;Poverty Level;Income (2000-2003);Income (2004-2011);Birthweight;Smoke 3rd Trimester;Smoke Before Pregnant;WIC During Pregnancy, for the Year(s) 2000-2002;2001-2003;2002-2004;2003-2005;2004-2006;2005-2007;2006-2008;2007-2009;2008-2010;2009-2011;2010-2012;2011-2013

Note: Weighted counts (#) represent 3-yr averages, rounded to the nearest hundred; n/r (Not Reportable) - If the unweighted total responses for a dimension (row) is <30 that row will not be shown

Years: 2005-2007

| Income (2004-2011) | None (0 cigarettes) | | | Less than 1 cigarette | | | 1 to 5 cigarettes | | | 6 to 10 cigarettes | | | 11 to 20 cigarettes | | | 21 to 40 cigarettes | | |
|--------------------|---------------------|------|-------------|-----------------------|-----|------------|-------------------|------|-------------|--------------------|------|-------------|---------------------|------|-------------|---------------------|-----|-----------|
| | # | % | C.I.(95%) | # | % | C.I.(95%) | # | % | C.I.(95%) | # | % | C.I.(95%) | # | % | C.I.(95%) | # | % | C.I.(95%) |
| <\$10,000 | 200 | 23.2 | 18.5 - 28.7 | 100 | 5.8 | 3.6 - 9.4 | 200 | 23.3 | 18.5 - 28.8 | 300 | 24.8 | 19.9 - 30.4 | 200 | 15.8 | 11.8 - 20.8 | 100 | 6.0 | 3.6 - 9.9 |
| \$10,000-\$24,999 | 400 | 34.5 | 29.2 - 40.3 | 100 | 5.2 | 3.0 - 8.8 | 200 | 22.3 | 17.7 - 27.7 | 200 | 20.7 | 16.2 - 25.9 | 200 | 15.1 | 11.2 - 20.0 | <50 | 1.8 | 0.7 - 4.6 |
| \$25,000-\$49,999 | 400 | 43.6 | 37.5 - 49.8 | 100 | 7.2 | 4.6 - 11.1 | 200 | 18.8 | 14.3 - 24.2 | 200 | 21.0 | 16.3 - 26.5 | 100 | 8.1 | 5.3 - 12.2 | <50 | 1.3 | 0.4 - 3.7 |
| >=\$50,000 | 400 | 53.8 | 47.0 - 60.6 | <50 | 3.9 | 2.0 - 7.6 | 100 | 15.5 | 11.2 - 21.1 | 100 | 15.6 | 11.0 - 21.5 | 100 | 8.9 | 5.7 - 13.5 | <50 | 1.8 | 0.7 - 4.9 |

| Birthweight | None (0 cigarettes) | | | Less than 1 cigarette | | | 1 to 5 cigarettes | | | 6 to 10 cigarettes | | | 11 to 20 cigarettes | | | 21 to 40 cigarettes | | |
|---------------------|---------------------|------|-------------|-----------------------|-----|------------|-------------------|------|-------------|--------------------|------|-------------|---------------------|------|-------------|---------------------|-----|-----------|
| | # | % | C.I.(95%) | # | % | C.I.(95%) | # | % | C.I.(95%) | # | % | C.I.(95%) | # | % | C.I.(95%) | # | % | C.I.(95%) |
| Low birth weight | 100 | 18.3 | 11.4 - 28.2 | <50 | 3.4 | 1.0 - 10.6 | 100 | 28.1 | 19.3 - 39.0 | 100 | 26.8 | 18.4 - 37.3 | 100 | 21.1 | 13.5 - 31.5 | <50 | 1.3 | 0.2 - 7.9 |
| Normal birth weight | 1,400 | 38.9 | 35.9 - 42.0 | 200 | 5.8 | 4.5 - 7.5 | 700 | 19.8 | 17.4 - 22.4 | 800 | 20.8 | 18.3 - 23.5 | 400 | 11.3 | 9.4 - 13.5 | 100 | 2.9 | 2.0 - 4.3 |

| Smoke 3rd Trimester | None (0 cigarettes) | | | Less than 1 cigarette | | | 1 to 5 cigarettes | | | 6 to 10 cigarettes | | | 11 to 20 cigarettes | | | 21 to 40 cigarettes | | |
|---------------------|---------------------|------|-------------|-----------------------|-----|-----------|-------------------|------|-------------|--------------------|------|-------------|---------------------|------|-------------|---------------------|-----|-----------|
| | # | % | C.I.(95%) | # | % | C.I.(95%) | # | % | C.I.(95%) | # | % | C.I.(95%) | # | % | C.I.(95%) | # | % | C.I.(95%) |
| Yes | 100 | 5.4 | 3.6 - 8.1 | 100 | 3.8 | 2.3 - 6.2 | 400 | 22.5 | 18.7 - 26.9 | 600 | 36.5 | 31.9 - 41.3 | 400 | 24.5 | 20.5 - 29.0 | 100 | 6.2 | 4.2 - 9.2 |
| No | 1,400 | 58.2 | 54.4 - 62.0 | 200 | 6.7 | 5.0 - 8.9 | 500 | 19.1 | 16.2 - 22.3 | 300 | 11.3 | 9.0 - 14.0 | 100 | 4.0 | 2.7 - 5.9 | <50 | 0.6 | 0.2 - 1.7 |

PRAMS Health Indicator 3-Year Aggregate Report - Number of cigarettes smoked per avg day now- by State;County;DOH Race-Ethnicity;PRAMS Age Group;Infant Gender;Married;Poverty Level;Income (2000-2003);Income (2004-2011);Birthweight;Smoke 3rd Trimester;Smoke Before Pregnant;WIC During Pregnancy, for the Year(s) 2000-2002;2001-2003;2002-2004;2003-2005;2004-2006;2005-2007;2006-2008;2007-2009;2008-2010;2009-2011;2010-2012;2011-2013

Note: Weighted counts (#) represent 3-yr averages, rounded to the nearest hundred; n/r (Not Reportable) - If the unweighted total responses for a dimension (row) is <30 that row will not be shown

| 41 cigarettes or more | | | Weighted Total Responses (3-Yr Avg) |
|-----------------------|-----|-----------|-------------------------------------|
| # | % | C.I.(95%) | # |
| <50 | 1.1 | 0.4 - 3.2 | 1,100 |
| <50 | 0.4 | 0.1 - 2.6 | 1,000 |
| <50 | 0.1 | 0.0 - 0.7 | 900 |
| <50 | 0.5 | 0.1 - 3.1 | 700 |

| 41 cigarettes or more | | | Weighted Total Responses (3-Yr Avg) |
|-----------------------|-----|-----------|-------------------------------------|
| # | % | C.I.(95%) | # |
| <50 | 1.1 | 0.2 - 6.6 | 300 |
| <50 | 0.5 | 0.2 - 1.1 | 3,700 |

| 41 cigarettes or more | | | Weighted Total Responses (3-Yr Avg) |
|-----------------------|-----|-----------|-------------------------------------|
| # | % | C.I.(95%) | # |
| <50 | 1.1 | 0.4 - 2.6 | 1,600 |
| <50 | 0.1 | 0.0 - 1.0 | 2,400 |

PRAMS Health Indicator 3-Year Aggregate Report - Number of cigarettes smoked per avg day now- by State;County;DOH Race-Ethnicity;PRAMS Age Group;Infant Gender;Married;Poverty Level;Income (2000-2003);Income (2004-2011);Birthweight;Smoke 3rd Trimester;Smoke Before Pregnant;WIC During Pregnancy, for the Year(s) 2000-2002;2001-2003;2002-2004;2003-2005;2004-2006;2005-2007;2006-2008;2007-2009;2008-2010;2009-2011;2010-2012;2011-2013

Note: Weighted counts (#) represent 3-yr averages, rounded to the nearest hundred; n/r (Not Reportable) - If the unweighted total responses for a dimension (row) is <30 that row will not be shown

Years: 2005-2007

| Smoke Before Pregnant | None (0 cigarettes) | | | Less than 1 cigarette | | | 1 to 5 cigarettes | | | 6 to 10 cigarettes | | | 11 to 20 cigarettes | | | 21 to 40 cigarettes | | |
|-----------------------|---------------------|------|-------------|-----------------------|-----|------------|-------------------|------|-------------|--------------------|------|-------------|---------------------|------|-------------|---------------------|-----|------------|
| | # | % | C.I.(95%) | # | % | C.I.(95%) | # | % | C.I.(95%) | # | % | C.I.(95%) | # | % | C.I.(95%) | # | % | C.I.(95%) |
| Yes | 1,300 | 34.5 | 31.6 - 37.5 | 200 | 5.5 | 4.2 - 7.1 | 800 | 21.0 | 18.5 - 23.7 | 800 | 22.6 | 20.1 - 25.4 | 500 | 12.9 | 10.9 - 15.2 | 100 | 2.9 | 2.0 - 4.2 |
| No | 200 | 82.6 | 71.2 - 90.1 | <50 | 5.2 | 1.8 - 14.5 | <50 | 10.5 | 4.9 - 20.9 | 0 | 0.0 | - | 0 | 0.0 | - | <50 | 1.7 | 0.3 - 10.2 |

| WIC During Pregnancy | None (0 cigarettes) | | | Less than 1 cigarette | | | 1 to 5 cigarettes | | | 6 to 10 cigarettes | | | 11 to 20 cigarettes | | | 21 to 40 cigarettes | | |
|----------------------|---------------------|------|-------------|-----------------------|-----|-----------|-------------------|------|-------------|--------------------|------|-------------|---------------------|------|-------------|---------------------|-----|-----------|
| | # | % | C.I.(95%) | # | % | C.I.(95%) | # | % | C.I.(95%) | # | % | C.I.(95%) | # | % | C.I.(95%) | # | % | C.I.(95%) |
| Yes | 700 | 33.6 | 29.8 - 37.6 | 100 | 5.8 | 4.1 - 8.1 | 400 | 20.7 | 17.5 - 24.3 | 500 | 22.4 | 19.1 - 26.1 | 300 | 12.7 | 10.1 - 15.8 | 100 | 4.1 | 2.7 - 6.2 |
| No | 700 | 41.3 | 37.0 - 45.7 | 100 | 5.6 | 3.9 - 8.1 | 400 | 20.2 | 16.9 - 24.1 | 400 | 20.3 | 16.9 - 24.2 | 200 | 11.0 | 8.4 - 14.2 | <50 | 1.3 | 0.6 - 2.9 |

PRAMS Health Indicator 3-Year Aggregate Report - Number of cigarettes smoked per avg day now- by State;County;DOH Race-Ethnicity;PRAMS Age Group;Infant Gender;Married;Poverty Level;Income (2000-2003);Income (2004-2011);Birthweight;Smoke 3rd Trimester;Smoke Before Pregnant;WIC During Pregnancy, for the Year(s) 2000-2002;2001-2003;2002-2004;2003-2005;2004-2006;2005-2007;2006-2008;2007-2009;2008-2010;2009-2011;2010-2012;2011-2013

Note: Weighted counts (#) represent 3-yr averages, rounded to the nearest hundred; n/r (Not Reportable) - If the unweighted total responses for a dimension (row) is <30 that row will not be shown

| 41 cigarettes or more | | | Weighted Total Responses (3-Yr Avg) |
|-----------------------|-----|-----------|-------------------------------------|
| # | % | C.I.(95%) | # |
| <50 | 0.5 | 0.2 - 1.2 | 3,700 |
| 0 | 0.0 | - | 200 |

| 41 cigarettes or more | | | Weighted Total Responses (3-Yr Avg) |
|-----------------------|-----|-----------|-------------------------------------|
| # | % | C.I.(95%) | # |
| <50 | 0.7 | 0.3 - 1.9 | 2,200 |
| <50 | 0.3 | 0.1 - 1.1 | 1,800 |

**PRAMS Health Indicator 3-Year Aggregate Report - Number of cigarettes smoked per avg day now- by State;County;DOH Race-Ethnicity;PRAMS Age Group;Infant Gender;Married;Poverty Level;Income (2000-2003);Income (2004-2011);Birthweight;Smoke 3rd Trimester;Smoke Before Pregnant;WIC During Pregnancy, for the Year(s)
2000-2002;2001-2003;2002-2004;2003-2005;2004-2006;2005-2007;2006-2008;2007-2009;2008-2010;2009-2011;2010-2012;2011-2013**

Note: Weighted counts (#) represent 3-yr averages, rounded to the nearest hundred; n/r (Not Reportable) - If the unweighted total responses for a dimension (row) is <30 that row will not be shown

Years: 2004-2006

| State | None (0 cigarettes) | | | Less than 1 cigarette | | | 1 to 5 cigarettes | | | 6 to 10 cigarettes | | | 11 to 20 cigarettes | | | 21 to 40 cigarettes | | |
|---------------|---------------------|------|-------------|-----------------------|-----|-----------|-------------------|------|-------------|--------------------|------|-------------|---------------------|------|-------------|---------------------|-----|-----------|
| | # | % | C.I.(95%) | # | % | C.I.(95%) | # | % | C.I.(95%) | # | % | C.I.(95%) | # | % | C.I.(95%) | # | % | C.I.(95%) |
| Totals | 1,500 | 38.3 | 35.5 - 41.2 | 200 | 5.0 | 3.8 - 6.5 | 800 | 20.3 | 18.0 - 22.8 | 800 | 21.3 | 19.0 - 23.9 | 500 | 12.1 | 10.3 - 14.2 | 100 | 2.4 | 1.6 - 3.6 |

| County | None (0 cigarettes) | | | Less than 1 cigarette | | | 1 to 5 cigarettes | | | 6 to 10 cigarettes | | | 11 to 20 cigarettes | | | 21 to 40 cigarettes | | |
|-----------------|---------------------|------|-------------|-----------------------|-----|------------|-------------------|------|-------------|--------------------|------|-------------|---------------------|------|-------------|---------------------|-----|-----------|
| | # | % | C.I.(95%) | # | % | C.I.(95%) | # | % | C.I.(95%) | # | % | C.I.(95%) | # | % | C.I.(95%) | # | % | C.I.(95%) |
| Hawaii | 200 | 38.9 | 31.8 - 46.4 | <50 | 4.0 | 1.9 - 8.5 | 100 | 17.4 | 12.4 - 23.8 | 200 | 29.1 | 22.7 - 36.3 | 100 | 8.5 | 5.1 - 13.9 | <50 | 2.2 | 0.8 - 5.8 |
| Honolulu | 1,000 | 38.0 | 34.7 - 41.5 | 100 | 5.1 | 3.7 - 6.9 | 500 | 19.8 | 17.1 - 22.7 | 600 | 20.5 | 17.7 - 23.6 | 400 | 13.3 | 11.1 - 16.0 | 100 | 2.8 | 1.8 - 4.4 |
| Kauai | 100 | 50.9 | 37.6 - 64.0 | <50 | 1.7 | 0.3 - 10.5 | <50 | 19.7 | 11.4 - 32.1 | <50 | 15.7 | 7.9 - 28.8 | <50 | 10.0 | 4.3 - 21.6 | 0 | 0.0 | - |
| Maui | 200 | 33.8 | 26.1 - 42.4 | <50 | 7.3 | 3.9 - 13.5 | 100 | 28.0 | 20.6 - 36.8 | 100 | 17.9 | 12.1 - 25.7 | <50 | 10.4 | 6.0 - 17.5 | <50 | 1.2 | 0.2 - 7.4 |

PRAMS Health Indicator 3-Year Aggregate Report - Number of cigarettes smoked per avg day now- by State;County;DOH Race-Ethnicity;PRAMS Age Group;Infant Gender;Married;Poverty Level;Income (2000-2003);Income (2004-2011);Birthweight;Smoke 3rd Trimester;Smoke Before Pregnant;WIC During Pregnancy, for the Year(s) 2000-2002;2001-2003;2002-2004;2003-2005;2004-2006;2005-2007;2006-2008;2007-2009;2008-2010;2009-2011;2010-2012;2011-2013

Note: Weighted counts (#) represent 3-yr averages, rounded to the nearest hundred; n/r (Not Reportable) - If the unweighted total responses for a dimension (row) is <30 that row will not be shown

| 41 cigarettes or more | | | Weighted Total Responses (3-Yr Avg) |
|-----------------------|-----|-----------|-------------------------------------|
| # | % | C.I.(95%) | # |
| <50 | 0.6 | 0.3 - 1.2 | 4,000 |

| 41 cigarettes or more | | | Weighted Total Responses (3-Yr Avg) |
|-----------------------|-----|------------|-------------------------------------|
| # | % | C.I.(95%) | # |
| 0 | 0.0 | - | 600 |
| <50 | 0.5 | 0.2 - 1.3 | 2,700 |
| <50 | 1.8 | 0.3 - 10.8 | 200 |
| <50 | 1.4 | 0.4 - 5.3 | 400 |

PRAMS Health Indicator 3-Year Aggregate Report - Number of cigarettes smoked per avg day now- by State;County;DOH Race-Ethnicity;PRAMS Age Group;Infant Gender;Married;Poverty Level;Income (2000-2003);Income (2004-2011);Birthweight;Smoke 3rd Trimester;Smoke Before Pregnant;WIC During Pregnancy, for the Year(s) 2000-2002;2001-2003;2002-2004;2003-2005;2004-2006;2005-2007;2006-2008;2007-2009;2008-2010;2009-2011;2010-2012;2011-2013

Note: Weighted counts (#) represent 3-yr averages, rounded to the nearest hundred; n/r (Not Reportable) - If the unweighted total responses for a dimension (row) is <30 that row will not be shown

Years: 2004-2006

| DOH Race-Ethnicity | None (0 cigarettes) | | | Less than 1 cigarette | | | 1 to 5 cigarettes | | | 6 to 10 cigarettes | | | 11 to 20 cigarettes | | | 21 to 40 cigarettes | | |
|------------------------|---------------------|------|-------------|-----------------------|-----|-----------|-------------------|------|-------------|--------------------|------|-------------|---------------------|------|-------------|---------------------|-----|-----------|
| | # | % | C.I.(95%) | # | % | C.I.(95%) | # | % | C.I.(95%) | # | % | C.I.(95%) | # | % | C.I.(95%) | # | % | C.I.(95%) |
| Caucasian | 400 | 45.7 | 39.8 - 51.7 | 100 | 6.1 | 3.8 - 9.7 | 100 | 15.6 | 11.7 - 20.4 | 200 | 18.5 | 14.3 - 23.5 | 100 | 11.2 | 8.0 - 15.5 | <50 | 2.5 | 1.2 - 5.3 |
| Native Hawaiian | 500 | 31.0 | 26.5 - 35.8 | 100 | 5.1 | 3.3 - 7.9 | 300 | 21.1 | 17.2 - 25.5 | 400 | 26.1 | 21.9 - 30.7 | 200 | 13.3 | 10.2 - 17.2 | <50 | 3.0 | 1.6 - 5.5 |
| Chinese | n/r | n/r | n/r | n/r | n/r | n/r | n/r | n/r | n/r | n/r | n/r | n/r | n/r | n/r | n/r | n/r | n/r | n/r |
| Filipino | 200 | 39.0 | 31.9 - 46.6 | <50 | 3.9 | 1.8 - 8.1 | 100 | 30.2 | 23.7 - 37.5 | 100 | 18.5 | 13.2 - 25.2 | <50 | 6.5 | 3.6 - 11.4 | 0 | 0.0 | - |
| Japanese | 200 | 53.9 | 45.1 - 62.4 | <50 | 4.1 | 1.8 - 9.2 | 100 | 14.7 | 9.4 - 22.1 | 100 | 16.4 | 10.8 - 24.2 | <50 | 9.4 | 5.4 - 15.9 | <50 | 1.5 | 0.4 - 5.4 |
| Other | 200 | 33.2 | 26.2 - 40.9 | <50 | 4.3 | 1.9 - 9.1 | 100 | 21.8 | 16.0 - 28.9 | 100 | 19.9 | 14.2 - 27.1 | 100 | 17.1 | 11.9 - 23.9 | <50 | 3.2 | 1.2 - 8.0 |

| PRAMS Age Group | None (0 cigarettes) | | | Less than 1 cigarette | | | 1 to 5 cigarettes | | | 6 to 10 cigarettes | | | 11 to 20 cigarettes | | | 21 to 40 cigarettes | | |
|-----------------|---------------------|------|-------------|-----------------------|-----|------------|-------------------|------|-------------|--------------------|------|-------------|---------------------|------|-------------|---------------------|-----|------------|
| | # | % | C.I.(95%) | # | % | C.I.(95%) | # | % | C.I.(95%) | # | % | C.I.(95%) | # | % | C.I.(95%) | # | % | C.I.(95%) |
| <20 | 200 | 33.5 | 25.6 - 42.5 | <50 | 6.7 | 3.3 - 13.0 | 100 | 24.3 | 17.6 - 32.5 | 100 | 24.8 | 17.9 - 33.3 | <50 | 9.2 | 5.0 - 16.5 | <50 | 0.9 | 0.1 - 5.3 |
| 20-24 | 500 | 37.8 | 33.0 - 42.9 | 100 | 5.1 | 3.2 - 8.2 | 300 | 22.4 | 18.4 - 27.0 | 300 | 20.1 | 16.2 - 24.6 | 200 | 11.4 | 8.4 - 15.1 | <50 | 2.4 | 1.2 - 4.8 |
| 25-34 | 700 | 39.9 | 35.7 - 44.3 | 100 | 4.9 | 3.3 - 7.0 | 300 | 18.6 | 15.4 - 22.3 | 400 | 22.2 | 18.7 - 26.1 | 200 | 11.6 | 9.0 - 14.7 | <50 | 2.5 | 1.4 - 4.4 |
| 35+ | 200 | 38.5 | 30.4 - 47.4 | <50 | 3.2 | 1.3 - 7.7 | 100 | 16.2 | 10.8 - 23.6 | 100 | 17.6 | 11.9 - 25.4 | 100 | 19.8 | 13.6 - 28.0 | <50 | 3.7 | 1.3 - 10.4 |

**PRAMS Health Indicator 3-Year Aggregate Report - Number of cigarettes smoked per avg day now- by State;County;DOH Race-Ethnicity;PRAMS Age Group;Infant Gender;Married;Poverty Level;Income (2000-2003);Income (2004-2011);Birthweight;Smoke 3rd Trimester;Smoke Before Pregnant;WIC During Pregnancy, for the Year(s)
2000-2002;2001-2003;2002-2004;2003-2005;2004-2006;2005-2007;2006-2008;2007-2009;2008-2010;2009-2011;2010-2012;2011-2013**

Note: Weighted counts (#) represent 3-yr averages, rounded to the nearest hundred; n/r (Not Reportable) - If the unweighted total responses for a dimension (row) is <30 that row will not be shown

| 41 cigarettes or more | | | Weighted Total Responses (3-Yr Avg) |
|-----------------------|-----|-----------|-------------------------------------|
| # | % | C.I.(95%) | # |
| <50 | 0.4 | 0.1 - 2.4 | 900 |
| <50 | 0.5 | 0.1 - 1.9 | 1,500 |
| n/r | n/r | n/r | <50 |
| <50 | 1.9 | 0.7 - 5.5 | 500 |
| 0 | 0.0 | - | 400 |
| <50 | 0.6 | 0.1 - 3.9 | 500 |

| 41 cigarettes or more | | | Weighted Total Responses (3-Yr Avg) |
|-----------------------|-----|-----------|-------------------------------------|
| # | % | C.I.(95%) | # |
| <50 | 0.6 | 0.1 - 3.9 | 500 |
| <50 | 0.8 | 0.3 - 2.3 | 1,300 |
| <50 | 0.4 | 0.1 - 1.5 | 1,800 |
| <50 | 0.8 | 0.1 - 5.2 | 400 |

**PRAMS Health Indicator 3-Year Aggregate Report - Number of cigarettes smoked per avg day now- by State;County;DOH Race-Ethnicity;PRAMS Age Group;Infant Gender;Married;Poverty Level;Income (2000-2003);Income (2004-2011);Birthweight;Smoke 3rd Trimester;Smoke Before Pregnant;WIC During Pregnancy, for the Year(s)
2000-2002;2001-2003;2002-2004;2003-2005;2004-2006;2005-2007;2006-2008;2007-2009;2008-2010;2009-2011;2010-2012;2011-2013**

Note: Weighted counts (#) represent 3-yr averages, rounded to the nearest hundred; n/r (Not Reportable) - If the unweighted total responses for a dimension (row) is <30 that row will not be shown

Years: 2004-2006

| Infant Gender | None (0 cigarettes) | | | Less than 1 cigarette | | | 1 to 5 cigarettes | | | 6 to 10 cigarettes | | | 11 to 20 cigarettes | | | 21 to 40 cigarettes | | |
|---------------|---------------------|------|-------------|-----------------------|-----|-----------|-------------------|------|-------------|--------------------|------|-------------|---------------------|------|-------------|---------------------|-----|-----------|
| | # | % | C.I.(95%) | # | % | C.I.(95%) | # | % | C.I.(95%) | # | % | C.I.(95%) | # | % | C.I.(95%) | # | % | C.I.(95%) |
| Male | 800 | 38.9 | 35.1 - 43.0 | 100 | 5.2 | 3.7 - 7.4 | 400 | 20.9 | 17.7 - 24.4 | 400 | 18.3 | 15.3 - 21.7 | 300 | 13.1 | 10.6 - 16.1 | 100 | 2.7 | 1.6 - 4.5 |
| Female | 700 | 37.6 | 33.6 - 41.8 | 100 | 4.7 | 3.2 - 7.0 | 400 | 19.7 | 16.5 - 23.3 | 500 | 24.7 | 21.1 - 28.6 | 200 | 10.9 | 8.5 - 14.0 | <50 | 2.0 | 1.1 - 3.8 |

| Married | None (0 cigarettes) | | | Less than 1 cigarette | | | 1 to 5 cigarettes | | | 6 to 10 cigarettes | | | 11 to 20 cigarettes | | | 21 to 40 cigarettes | | |
|------------|---------------------|------|-------------|-----------------------|-----|-----------|-------------------|------|-------------|--------------------|------|-------------|---------------------|------|-------------|---------------------|-----|-----------|
| | # | % | C.I.(95%) | # | % | C.I.(95%) | # | % | C.I.(95%) | # | % | C.I.(95%) | # | % | C.I.(95%) | # | % | C.I.(95%) |
| Yes | 800 | 45.0 | 40.9 - 49.3 | 100 | 5.1 | 3.5 - 7.4 | 400 | 19.1 | 16.0 - 22.6 | 300 | 17.9 | 14.8 - 21.4 | 200 | 10.9 | 8.6 - 13.8 | <50 | 1.6 | 0.8 - 3.1 |
| No | 700 | 32.6 | 28.9 - 36.5 | 100 | 4.9 | 3.4 - 7.0 | 500 | 21.3 | 18.2 - 24.9 | 500 | 24.3 | 20.9 - 28.0 | 300 | 13.1 | 10.5 - 16.2 | 100 | 3.1 | 1.9 - 5.0 |

| Poverty Level | None (0 cigarettes) | | | Less than 1 cigarette | | | 1 to 5 cigarettes | | | 6 to 10 cigarettes | | | 11 to 20 cigarettes | | | 21 to 40 cigarettes | | |
|-----------------|---------------------|------|-------------|-----------------------|-----|------------|-------------------|------|-------------|--------------------|------|-------------|---------------------|------|-------------|---------------------|-----|-----------|
| | # | % | C.I.(95%) | # | % | C.I.(95%) | # | % | C.I.(95%) | # | % | C.I.(95%) | # | % | C.I.(95%) | # | % | C.I.(95%) |
| 0-130% | 600 | 31.5 | 27.7 - 35.5 | 100 | 5.2 | 3.6 - 7.6 | 400 | 20.7 | 17.4 - 24.3 | 500 | 24.3 | 20.8 - 28.1 | 300 | 14.5 | 11.7 - 17.9 | 100 | 2.8 | 1.6 - 4.9 |
| 131-185% | 200 | 40.3 | 32.5 - 48.5 | <50 | 5.1 | 2.4 - 10.3 | 100 | 21.6 | 15.5 - 29.3 | 100 | 21.5 | 15.6 - 29.0 | 100 | 10.9 | 6.8 - 17.1 | <50 | 0.6 | 0.1 - 3.9 |
| 186+% | 600 | 50.4 | 45.1 - 55.6 | 100 | 4.8 | 3.0 - 7.5 | 200 | 17.9 | 14.2 - 22.3 | 200 | 14.4 | 10.9 - 18.6 | 100 | 9.5 | 6.9 - 13.0 | <50 | 2.7 | 1.4 - 5.1 |

**PRAMS Health Indicator 3-Year Aggregate Report - Number of cigarettes smoked per avg day now- by State;County;DOH Race-Ethnicity;PRAMS Age Group;Infant Gender;Married;Poverty Level;Income (2000-2003);Income (2004-2011);Birthweight;Smoke 3rd Trimester;Smoke Before Pregnant;WIC During Pregnancy, for the Year(s)
2000-2002;2001-2003;2002-2004;2003-2005;2004-2006;2005-2007;2006-2008;2007-2009;2008-2010;2009-2011;2010-2012;2011-2013**

Note: Weighted counts (#) represent 3-yr averages, rounded to the nearest hundred; n/r (Not Reportable) - If the unweighted total responses for a dimension (row) is <30 that row will not be shown

| 41 cigarettes or more | | | Weighted Total Responses (3-Yr Avg) |
|-----------------------|-----|-----------|-------------------------------------|
| # | % | C.I.(95%) | # |
| <50 | 0.8 | 0.4 - 2.0 | 2,100 |
| <50 | 0.3 | 0.1 - 1.3 | 1,900 |

| 41 cigarettes or more | | | Weighted Total Responses (3-Yr Avg) |
|-----------------------|-----|-----------|-------------------------------------|
| # | % | C.I.(95%) | # |
| <50 | 0.4 | 0.1 - 1.5 | 1,800 |
| <50 | 0.8 | 0.3 - 1.8 | 2,100 |

| 41 cigarettes or more | | | Weighted Total Responses (3-Yr Avg) |
|-----------------------|-----|-----------|-------------------------------------|
| # | % | C.I.(95%) | # |
| <50 | 1.0 | 0.5 - 2.2 | 2,000 |
| 0 | 0.0 | - | 500 |
| <50 | 0.3 | 0.0 - 1.9 | 1,200 |

PRAMS Health Indicator 3-Year Aggregate Report - Number of cigarettes smoked per avg day now- by State;County;DOH Race-Ethnicity;PRAMS Age Group;Infant Gender;Married;Poverty Level;Income (2000-2003);Income (2004-2011);Birthweight;Smoke 3rd Trimester;Smoke Before Pregnant;WIC During Pregnancy, for the Year(s) 2000-2002;2001-2003;2002-2004;2003-2005;2004-2006;2005-2007;2006-2008;2007-2009;2008-2010;2009-2011;2010-2012;2011-2013

Note: Weighted counts (#) represent 3-yr averages, rounded to the nearest hundred; n/r (Not Reportable) - If the unweighted total responses for a dimension (row) is <30 that row will not be shown

Years: 2004-2006

| Income (2004-2011) | None (0 cigarettes) | | | Less than 1 cigarette | | | 1 to 5 cigarettes | | | 6 to 10 cigarettes | | | 11 to 20 cigarettes | | | 21 to 40 cigarettes | | |
|--------------------|---------------------|------|-------------|-----------------------|-----|------------|-------------------|------|-------------|--------------------|------|-------------|---------------------|------|-------------|---------------------|-----|-----------|
| | # | % | C.I.(95%) | # | % | C.I.(95%) | # | % | C.I.(95%) | # | % | C.I.(95%) | # | % | C.I.(95%) | # | % | C.I.(95%) |
| <\$10,000 | 300 | 26.5 | 21.5 - 32.1 | 100 | 5.2 | 3.1 - 8.7 | 200 | 21.0 | 16.6 - 26.2 | 300 | 26.0 | 21.0 - 31.7 | 200 | 15.7 | 11.7 - 20.7 | <50 | 4.0 | 2.1 - 7.6 |
| \$10,000-\$24,999 | 400 | 36.8 | 31.7 - 42.2 | 100 | 4.5 | 2.7 - 7.5 | 200 | 21.0 | 16.9 - 25.8 | 200 | 21.4 | 17.2 - 26.3 | 200 | 13.7 | 10.3 - 18.0 | <50 | 2.2 | 1.0 - 4.7 |
| \$25,000-\$49,999 | 400 | 46.2 | 40.1 - 52.4 | 100 | 6.3 | 3.9 - 10.1 | 200 | 18.4 | 14.0 - 23.8 | 200 | 18.9 | 14.5 - 24.3 | 100 | 9.3 | 6.3 - 13.6 | <50 | 0.9 | 0.2 - 3.4 |
| >=\$50,000 | 300 | 51.4 | 44.4 - 58.4 | <50 | 3.9 | 2.0 - 7.6 | 100 | 18.1 | 13.3 - 24.2 | 100 | 14.2 | 9.8 - 20.1 | 100 | 9.3 | 6.1 - 14.0 | <50 | 2.5 | 1.0 - 5.9 |

| Birthweight | None (0 cigarettes) | | | Less than 1 cigarette | | | 1 to 5 cigarettes | | | 6 to 10 cigarettes | | | 11 to 20 cigarettes | | | 21 to 40 cigarettes | | |
|---------------------|---------------------|------|-------------|-----------------------|-----|------------|-------------------|------|-------------|--------------------|------|-------------|---------------------|------|-------------|---------------------|-----|-----------|
| | # | % | C.I.(95%) | # | % | C.I.(95%) | # | % | C.I.(95%) | # | % | C.I.(95%) | # | % | C.I.(95%) | # | % | C.I.(95%) |
| Low birth weight | 100 | 22.4 | 14.7 - 32.6 | <50 | 4.5 | 1.6 - 11.9 | 100 | 24.6 | 16.5 - 35.1 | 100 | 27.2 | 18.7 - 37.9 | 100 | 17.6 | 10.7 - 27.7 | <50 | 2.4 | 0.6 - 8.8 |
| Normal birth weight | 1,500 | 39.6 | 36.7 - 42.6 | 200 | 5.0 | 3.8 - 6.6 | 700 | 19.9 | 17.6 - 22.5 | 800 | 20.8 | 18.4 - 23.5 | 400 | 11.6 | 9.8 - 13.8 | 100 | 2.4 | 1.5 - 3.6 |

| Smoke 3rd Trimester | None (0 cigarettes) | | | Less than 1 cigarette | | | 1 to 5 cigarettes | | | 6 to 10 cigarettes | | | 11 to 20 cigarettes | | | 21 to 40 cigarettes | | |
|---------------------|---------------------|------|-------------|-----------------------|-----|-----------|-------------------|------|-------------|--------------------|------|-------------|---------------------|------|-------------|---------------------|-----|-----------|
| | # | % | C.I.(95%) | # | % | C.I.(95%) | # | % | C.I.(95%) | # | % | C.I.(95%) | # | % | C.I.(95%) | # | % | C.I.(95%) |
| Yes | 100 | 7.3 | 5.1 - 10.2 | 100 | 3.8 | 2.4 - 6.2 | 300 | 20.8 | 17.2 - 25.0 | 500 | 36.0 | 31.4 - 40.8 | 400 | 25.2 | 21.2 - 29.6 | 100 | 5.6 | 3.7 - 8.4 |
| No | 1,400 | 58.1 | 54.4 - 61.7 | 100 | 5.6 | 4.1 - 7.6 | 500 | 19.9 | 17.0 - 23.0 | 300 | 12.0 | 9.7 - 14.7 | 100 | 4.0 | 2.7 - 5.8 | <50 | 0.4 | 0.1 - 1.5 |

PRAMS Health Indicator 3-Year Aggregate Report - Number of cigarettes smoked per avg day now- by State;County;DOH Race-Ethnicity;PRAMS Age Group;Infant Gender;Married;Poverty Level;Income (2000-2003);Income (2004-2011);Birthweight;Smoke 3rd Trimester;Smoke Before Pregnant;WIC During Pregnancy, for the Year(s) 2000-2002;2001-2003;2002-2004;2003-2005;2004-2006;2005-2007;2006-2008;2007-2009;2008-2010;2009-2011;2010-2012;2011-2013

Note: Weighted counts (#) represent 3-yr averages, rounded to the nearest hundred; n/r (Not Reportable) - If the unweighted total responses for a dimension (row) is <30 that row will not be shown

| 41 cigarettes or more | | | Weighted Total Responses (3-Yr Avg) |
|-----------------------|-----|-----------|-------------------------------------|
| # | % | C.I.(95%) | # |
| <50 | 1.6 | 0.7 - 3.7 | 1,000 |
| <50 | 0.4 | 0.1 - 2.3 | 1,100 |
| 0 | 0.0 | - | 900 |
| <50 | 0.5 | 0.1 - 3.4 | 600 |

| 41 cigarettes or more | | | Weighted Total Responses (3-Yr Avg) |
|-----------------------|-----|-----------|-------------------------------------|
| # | % | C.I.(95%) | # |
| <50 | 1.1 | 0.2 - 7.1 | 300 |
| <50 | 0.6 | 0.3 - 1.2 | 3,700 |

| 41 cigarettes or more | | | Weighted Total Responses (3-Yr Avg) |
|-----------------------|-----|-----------|-------------------------------------|
| # | % | C.I.(95%) | # |
| <50 | 1.4 | 0.6 - 2.9 | 1,500 |
| <50 | 0.1 | 0.0 - 0.9 | 2,400 |

PRAMS Health Indicator 3-Year Aggregate Report - Number of cigarettes smoked per avg day now- by State;County;DOH Race-Ethnicity;PRAMS Age Group;Infant Gender;Married;Poverty Level;Income (2000-2003);Income (2004-2011);Birthweight;Smoke 3rd Trimester;Smoke Before Pregnant;WIC During Pregnancy, for the Year(s) 2000-2002;2001-2003;2002-2004;2003-2005;2004-2006;2005-2007;2006-2008;2007-2009;2008-2010;2009-2011;2010-2012;2011-2013

Note: Weighted counts (#) represent 3-yr averages, rounded to the nearest hundred; n/r (Not Reportable) - If the unweighted total responses for a dimension (row) is <30 that row will not be shown

Years: 2004-2006

| Smoke Before Pregnant | None (0 cigarettes) | | | Less than 1 cigarette | | | 1 to 5 cigarettes | | | 6 to 10 cigarettes | | | 11 to 20 cigarettes | | | 21 to 40 cigarettes | | |
|-----------------------|---------------------|------|-------------|-----------------------|-----|------------|-------------------|------|-------------|--------------------|------|-------------|---------------------|------|-------------|---------------------|-----|------------|
| | # | % | C.I.(95%) | # | % | C.I.(95%) | # | % | C.I.(95%) | # | % | C.I.(95%) | # | % | C.I.(95%) | # | % | C.I.(95%) |
| Yes | 1,300 | 35.9 | 33.0 - 38.9 | 200 | 4.7 | 3.6 - 6.2 | 800 | 20.8 | 18.5 - 23.4 | 800 | 22.5 | 20.0 - 25.2 | 500 | 12.9 | 11.0 - 15.2 | 100 | 2.4 | 1.6 - 3.7 |
| No | 200 | 80.1 | 68.5 - 88.1 | <50 | 6.4 | 2.5 - 15.6 | <50 | 9.7 | 4.5 - 19.8 | <50 | 2.1 | 0.3 - 12.1 | 0 | 0.0 | - | <50 | 1.7 | 0.3 - 10.4 |

| WIC During Pregnancy | None (0 cigarettes) | | | Less than 1 cigarette | | | 1 to 5 cigarettes | | | 6 to 10 cigarettes | | | 11 to 20 cigarettes | | | 21 to 40 cigarettes | | |
|----------------------|---------------------|------|-------------|-----------------------|-----|-----------|-------------------|------|-------------|--------------------|------|-------------|---------------------|------|-------------|---------------------|-----|-----------|
| | # | % | C.I.(95%) | # | % | C.I.(95%) | # | % | C.I.(95%) | # | % | C.I.(95%) | # | % | C.I.(95%) | # | % | C.I.(95%) |
| Yes | 800 | 35.2 | 31.5 - 39.1 | 100 | 5.2 | 3.6 - 7.3 | 400 | 20.0 | 17.0 - 23.4 | 500 | 22.7 | 19.4 - 26.2 | 300 | 12.9 | 10.4 - 15.9 | 100 | 3.0 | 1.8 - 5.0 |
| No | 700 | 41.8 | 37.5 - 46.2 | 100 | 4.7 | 3.1 - 7.0 | 400 | 20.9 | 17.5 - 24.7 | 300 | 20.0 | 16.6 - 23.8 | 200 | 10.8 | 8.4 - 13.9 | <50 | 1.6 | 0.8 - 3.2 |

PRAMS Health Indicator 3-Year Aggregate Report - Number of cigarettes smoked per avg day now- by State;County;DOH Race-Ethnicity;PRAMS Age Group;Infant Gender;Married;Poverty Level;Income (2000-2003);Income (2004-2011);Birthweight;Smoke 3rd Trimester;Smoke Before Pregnant;WIC During Pregnancy, for the Year(s) 2000-2002;2001-2003;2002-2004;2003-2005;2004-2006;2005-2007;2006-2008;2007-2009;2008-2010;2009-2011;2010-2012;2011-2013

Note: Weighted counts (#) represent 3-yr averages, rounded to the nearest hundred; n/r (Not Reportable) - If the unweighted total responses for a dimension (row) is <30 that row will not be shown

| 41 cigarettes or more | | | Weighted Total Responses (3-Yr Avg) |
|-----------------------|-----|-----------|-------------------------------------|
| # | % | C.I.(95%) | # |
| <50 | 0.7 | 0.3 - 1.3 | 3,700 |
| 0 | 0.0 | - | 200 |

| 41 cigarettes or more | | | Weighted Total Responses (3-Yr Avg) |
|-----------------------|-----|-----------|-------------------------------------|
| # | % | C.I.(95%) | # |
| <50 | 0.9 | 0.4 - 2.0 | 2,200 |
| <50 | 0.2 | 0.0 - 1.3 | 1,700 |

PRAMS Health Indicator 3-Year Aggregate Report - Number of cigarettes smoked per avg day now- by State;County;DOH Race-Ethnicity;PRAMS Age Group;Infant Gender;Married;Poverty Level;Income (2000-2003);Income (2004-2011);Birthweight;Smoke 3rd Trimester;Smoke Before Pregnant;WIC During Pregnancy, for the Year(s) 2000-2002;2001-2003;2002-2004;2003-2005;2004-2006;2005-2007;2006-2008;2007-2009;2008-2010;2009-2011;2010-2012;2011-2013

Note: Weighted counts (#) represent 3-yr averages, rounded to the nearest hundred; n/r (Not Reportable) - If the unweighted total responses for a dimension (row) is <30 that row will not be shown

Years: 2003-2005

| State | None (0 cigarettes) | | | Less than 1 cigarette | | | 1 to 5 cigarettes | | | 6 to 10 cigarettes | | | 11 to 20 cigarettes | | | 21 to 40 cigarettes | | |
|---------------|---------------------|------|-------------|-----------------------|-----|-----------|-------------------|------|-------------|--------------------|------|-------------|---------------------|------|-------------|---------------------|-----|-----------|
| | # | % | C.I.(95%) | # | % | C.I.(95%) | # | % | C.I.(95%) | # | % | C.I.(95%) | # | % | C.I.(95%) | # | % | C.I.(95%) |
| Totals | 1,500 | 38.6 | 35.8 - 41.5 | 200 | 3.9 | 2.9 - 5.1 | 800 | 19.9 | 17.7 - 22.3 | 900 | 23.0 | 20.6 - 25.6 | 500 | 12.3 | 10.4 - 14.4 | 100 | 1.7 | 1.1 - 2.8 |

| County | None (0 cigarettes) | | | Less than 1 cigarette | | | 1 to 5 cigarettes | | | 6 to 10 cigarettes | | | 11 to 20 cigarettes | | | 21 to 40 cigarettes | | |
|-----------------|---------------------|------|-------------|-----------------------|-----|------------|-------------------|------|-------------|--------------------|------|-------------|---------------------|------|-------------|---------------------|-----|-----------|
| | # | % | C.I.(95%) | # | % | C.I.(95%) | # | % | C.I.(95%) | # | % | C.I.(95%) | # | % | C.I.(95%) | # | % | C.I.(95%) |
| Hawaii | 200 | 34.7 | 28.7 - 41.3 | <50 | 4.5 | 2.5 - 7.9 | 100 | 20.4 | 15.5 - 26.4 | 200 | 30.9 | 25.2 - 37.3 | <50 | 8.1 | 5.5 - 11.7 | <50 | 1.4 | 0.4 - 4.3 |
| Honolulu | 1,100 | 39.3 | 35.7 - 43.1 | 100 | 3.1 | 2.1 - 4.5 | 500 | 20.0 | 17.2 - 23.1 | 600 | 21.3 | 18.3 - 24.5 | 400 | 13.6 | 11.2 - 16.5 | 100 | 2.1 | 1.3 - 3.6 |
| Kauai | 100 | 46.9 | 35.2 - 58.9 | <50 | 2.4 | 0.6 - 9.9 | <50 | 13.2 | 7.0 - 23.6 | <50 | 24.4 | 15.5 - 36.2 | <50 | 11.1 | 5.8 - 20.2 | 0 | 0.0 | - |
| Maui | 200 | 35.8 | 28.8 - 43.5 | <50 | 8.6 | 5.0 - 14.4 | 100 | 21.4 | 15.5 - 28.7 | 100 | 22.3 | 16.6 - 29.2 | <50 | 9.9 | 6.0 - 16.0 | <50 | 0.5 | 0.1 - 3.2 |

PRAMS Health Indicator 3-Year Aggregate Report - Number of cigarettes smoked per avg day now- by State;County;DOH Race-Ethnicity;PRAMS Age Group;Infant Gender;Married;Poverty Level;Income (2000-2003);Income (2004-2011);Birthweight;Smoke 3rd Trimester;Smoke Before Pregnant;WIC During Pregnancy, for the Year(s) 2000-2002;2001-2003;2002-2004;2003-2005;2004-2006;2005-2007;2006-2008;2007-2009;2008-2010;2009-2011;2010-2012;2011-2013

Note: Weighted counts (#) represent 3-yr averages, rounded to the nearest hundred; n/r (Not Reportable) - If the unweighted total responses for a dimension (row) is <30 that row will not be shown

| 41 cigarettes or more | | | Weighted Total Responses (3-Yr Avg) |
|-----------------------|-----|-----------|-------------------------------------|
| # | % | C.I.(95%) | # |
| <50 | 0.6 | 0.3 - 1.2 | 4,000 |

| 41 cigarettes or more | | | Weighted Total Responses (3-Yr Avg) |
|-----------------------|-----|------------|-------------------------------------|
| # | % | C.I.(95%) | # |
| 0 | 0.0 | - | 600 |
| <50 | 0.5 | 0.2 - 1.3 | 2,700 |
| <50 | 1.9 | 0.3 - 11.2 | 200 |
| <50 | 1.5 | 0.4 - 5.4 | 400 |

PRAMS Health Indicator 3-Year Aggregate Report - Number of cigarettes smoked per avg day now- by State;County;DOH Race-Ethnicity;PRAMS Age Group;Infant Gender;Married;Poverty Level;Income (2000-2003);Income (2004-2011);Birthweight;Smoke 3rd Trimester;Smoke Before Pregnant;WIC During Pregnancy, for the Year(s) 2000-2002;2001-2003;2002-2004;2003-2005;2004-2006;2005-2007;2006-2008;2007-2009;2008-2010;2009-2011;2010-2012;2011-2013

Note: Weighted counts (#) represent 3-yr averages, rounded to the nearest hundred; n/r (Not Reportable) - If the unweighted total responses for a dimension (row) is <30 that row will not be shown

Years: 2003-2005

| DOH Race-Ethnicity | None (0 cigarettes) | | | Less than 1 cigarette | | | 1 to 5 cigarettes | | | 6 to 10 cigarettes | | | 11 to 20 cigarettes | | | 21 to 40 cigarettes | | |
|--------------------|---------------------|------|-------------|-----------------------|-----|-----------|-------------------|------|-------------|--------------------|------|-------------|---------------------|------|-------------|---------------------|-----|-----------|
| | # | % | C.I.(95%) | # | % | C.I.(95%) | # | % | C.I.(95%) | # | % | C.I.(95%) | # | % | C.I.(95%) | # | % | C.I.(95%) |
| Caucasian | 400 | 44.0 | 37.6 - 50.7 | 100 | 5.9 | 3.5 - 9.7 | 100 | 15.5 | 11.3 - 20.8 | 200 | 19.5 | 14.8 - 25.3 | 100 | 12.1 | 8.5 - 16.9 | <50 | 2.6 | 1.1 - 6.1 |
| Native Hawaiian | 500 | 33.5 | 29.5 - 37.7 | 100 | 3.8 | 2.5 - 5.8 | 300 | 21.4 | 18.0 - 25.2 | 400 | 27.3 | 23.6 - 31.4 | 200 | 11.9 | 9.4 - 14.9 | <50 | 1.6 | 0.7 - 3.5 |
| Chinese | n/r | n/r | n/r | n/r | n/r | n/r | n/r | n/r | n/r | n/r | n/r | n/r | n/r | n/r | n/r | n/r | n/r | n/r |
| Filipino | 200 | 37.3 | 30.0 - 45.2 | <50 | 2.3 | 1.0 - 5.1 | 200 | 29.1 | 22.3 - 36.8 | 100 | 19.0 | 13.7 - 25.8 | 100 | 10.3 | 6.0 - 17.1 | <50 | 0.4 | 0.1 - 2.4 |
| Japanese | 200 | 53.0 | 43.8 - 62.1 | <50 | 3.1 | 1.2 - 7.8 | 100 | 13.8 | 8.5 - 21.6 | 100 | 20.3 | 13.7 - 29.0 | <50 | 8.3 | 4.5 - 14.9 | <50 | 1.4 | 0.4 - 5.2 |
| Other | 100 | 31.8 | 24.1 - 40.8 | <50 | 2.9 | 1.2 - 7.2 | 100 | 18.9 | 13.1 - 26.5 | 100 | 24.2 | 16.9 - 33.4 | 100 | 18.7 | 12.1 - 27.7 | <50 | 2.7 | 0.9 - 7.8 |

| PRAMS Age Group | None (0 cigarettes) | | | Less than 1 cigarette | | | 1 to 5 cigarettes | | | 6 to 10 cigarettes | | | 11 to 20 cigarettes | | | 21 to 40 cigarettes | | |
|-----------------|---------------------|------|-------------|-----------------------|-----|-----------|-------------------|------|-------------|--------------------|------|-------------|---------------------|------|-------------|---------------------|-----|------------|
| | # | % | C.I.(95%) | # | % | C.I.(95%) | # | % | C.I.(95%) | # | % | C.I.(95%) | # | % | C.I.(95%) | # | % | C.I.(95%) |
| <20 | 200 | 31.7 | 24.5 - 39.9 | <50 | 3.8 | 1.7 - 8.5 | 100 | 23.4 | 16.9 - 31.5 | 100 | 29.7 | 22.5 - 38.0 | <50 | 9.9 | 5.9 - 16.3 | <50 | 0.8 | 0.1 - 5.1 |
| 20-24 | 500 | 39.2 | 34.6 - 44.1 | <50 | 2.0 | 1.1 - 3.6 | 300 | 23.5 | 19.6 - 28.0 | 300 | 22.3 | 18.4 - 26.7 | 100 | 10.7 | 8.2 - 14.0 | <50 | 1.4 | 0.6 - 3.3 |
| 25-34 | 700 | 41.2 | 36.8 - 45.8 | 100 | 5.5 | 3.8 - 7.8 | 300 | 16.7 | 13.7 - 20.2 | 400 | 21.9 | 18.4 - 25.9 | 200 | 12.5 | 9.7 - 16.1 | <50 | 1.7 | 0.8 - 3.5 |
| 35+ | 100 | 33.7 | 25.1 - 43.5 | <50 | 3.3 | 1.3 - 8.1 | 100 | 16.6 | 10.8 - 24.7 | 100 | 21.9 | 15.4 - 30.1 | 100 | 19.3 | 12.7 - 28.1 | <50 | 4.3 | 1.6 - 11.0 |

**PRAMS Health Indicator 3-Year Aggregate Report - Number of cigarettes smoked per avg day now- by State;County;DOH Race-Ethnicity;PRAMS Age Group;Infant Gender;Married;Poverty Level;Income (2000-2003);Income (2004-2011);Birthweight;Smoke 3rd Trimester;Smoke Before Pregnant;WIC During Pregnancy, for the Year(s)
2000-2002;2001-2003;2002-2004;2003-2005;2004-2006;2005-2007;2006-2008;2007-2009;2008-2010;2009-2011;2010-2012;2011-2013**

Note: Weighted counts (#) represent 3-yr averages, rounded to the nearest hundred; n/r (Not Reportable) - If the unweighted total responses for a dimension (row) is <30 that row will not be shown

| 41 cigarettes or more | | | Weighted Total Responses (3-Yr Avg) |
|-----------------------|-----|-----------|-------------------------------------|
| # | % | C.I.(95%) | # |
| <50 | 0.4 | 0.1 - 2.5 | 900 |
| <50 | 0.5 | 0.1 - 1.9 | 1,600 |
| n/r | n/r | n/r | <50 |
| <50 | 1.7 | 0.6 - 4.7 | 600 |
| 0 | 0.0 | - | 500 |
| <50 | 0.8 | 0.1 - 4.7 | 500 |

| 41 cigarettes or more | | | Weighted Total Responses (3-Yr Avg) |
|-----------------------|-----|-----------|-------------------------------------|
| # | % | C.I.(95%) | # |
| <50 | 0.6 | 0.1 - 3.7 | 500 |
| <50 | 0.8 | 0.3 - 2.3 | 1,400 |
| <50 | 0.4 | 0.1 - 1.6 | 1,700 |
| <50 | 0.9 | 0.1 - 5.5 | 400 |

PRAMS Health Indicator 3-Year Aggregate Report - Number of cigarettes smoked per avg day now- by State;County;DOH Race-Ethnicity;PRAMS Age Group;Infant Gender;Married;Poverty Level;Income (2000-2003);Income (2004-2011);Birthweight;Smoke 3rd Trimester;Smoke Before Pregnant;WIC During Pregnancy, for the Year(s) 2000-2002;2001-2003;2002-2004;2003-2005;2004-2006;2005-2007;2006-2008;2007-2009;2008-2010;2009-2011;2010-2012;2011-2013

Note: Weighted counts (#) represent 3-yr averages, rounded to the nearest hundred; n/r (Not Reportable) - If the unweighted total responses for a dimension (row) is <30 that row will not be shown

Years: 2003-2005

| Infant Gender | None (0 cigarettes) | | | Less than 1 cigarette | | | 1 to 5 cigarettes | | | 6 to 10 cigarettes | | | 11 to 20 cigarettes | | | 21 to 40 cigarettes | | |
|---------------|---------------------|------|-------------|-----------------------|-----|-----------|-------------------|------|-------------|--------------------|------|-------------|---------------------|------|-------------|---------------------|-----|-----------|
| | # | % | C.I.(95%) | # | % | C.I.(95%) | # | % | C.I.(95%) | # | % | C.I.(95%) | # | % | C.I.(95%) | # | % | C.I.(95%) |
| Male | 800 | 38.7 | 34.8 - 42.8 | 100 | 4.8 | 3.4 - 6.8 | 400 | 20.3 | 17.3 - 23.7 | 400 | 20.9 | 17.9 - 24.4 | 200 | 11.9 | 9.4 - 14.8 | 100 | 2.5 | 1.4 - 4.3 |
| Female | 700 | 38.5 | 34.4 - 42.7 | 100 | 2.9 | 1.8 - 4.5 | 400 | 19.4 | 16.3 - 23.1 | 500 | 25.2 | 21.7 - 29.2 | 200 | 12.7 | 10.0 - 15.9 | <50 | 1.0 | 0.4 - 2.2 |

| Married | None (0 cigarettes) | | | Less than 1 cigarette | | | 1 to 5 cigarettes | | | 6 to 10 cigarettes | | | 11 to 20 cigarettes | | | 21 to 40 cigarettes | | |
|------------|---------------------|------|-------------|-----------------------|-----|-----------|-------------------|------|-------------|--------------------|------|-------------|---------------------|------|-------------|---------------------|-----|-----------|
| | # | % | C.I.(95%) | # | % | C.I.(95%) | # | % | C.I.(95%) | # | % | C.I.(95%) | # | % | C.I.(95%) | # | % | C.I.(95%) |
| Yes | 800 | 44.9 | 40.5 - 49.3 | 100 | 4.1 | 2.7 - 6.1 | 400 | 19.2 | 16.1 - 22.9 | 300 | 18.5 | 15.2 - 22.3 | 200 | 11.2 | 8.8 - 14.3 | <50 | 1.7 | 0.8 - 3.4 |
| No | 700 | 33.0 | 29.3 - 36.8 | 100 | 3.7 | 2.6 - 5.3 | 400 | 20.5 | 17.5 - 23.9 | 600 | 27.1 | 23.7 - 30.7 | 300 | 13.2 | 10.6 - 16.3 | <50 | 1.8 | 0.9 - 3.3 |

| Poverty Level | None (0 cigarettes) | | | Less than 1 cigarette | | | 1 to 5 cigarettes | | | 6 to 10 cigarettes | | | 11 to 20 cigarettes | | | 21 to 40 cigarettes | | |
|-----------------|---------------------|------|-------------|-----------------------|-----|------------|-------------------|------|-------------|--------------------|------|-------------|---------------------|------|-------------|---------------------|-----|-----------|
| | # | % | C.I.(95%) | # | % | C.I.(95%) | # | % | C.I.(95%) | # | % | C.I.(95%) | # | % | C.I.(95%) | # | % | C.I.(95%) |
| 0-130% | 700 | 32.4 | 28.7 - 36.2 | 100 | 3.5 | 2.4 - 5.1 | 400 | 20.1 | 17.1 - 23.5 | 600 | 26.2 | 22.9 - 29.9 | 300 | 14.7 | 12.0 - 17.9 | <50 | 2.0 | 1.1 - 3.8 |
| 131-185% | 200 | 43.0 | 34.4 - 52.0 | <50 | 3.9 | 1.5 - 10.0 | 100 | 20.2 | 14.3 - 27.7 | 100 | 20.5 | 14.3 - 28.5 | 100 | 11.8 | 7.1 - 18.8 | <50 | 0.7 | 0.1 - 4.2 |
| 186+% | 500 | 51.4 | 45.5 - 57.2 | 100 | 5.3 | 3.3 - 8.3 | 200 | 18.9 | 14.7 - 23.9 | 100 | 14.7 | 10.9 - 19.6 | 100 | 7.5 | 5.0 - 11.1 | <50 | 1.9 | 0.9 - 4.1 |

**PRAMS Health Indicator 3-Year Aggregate Report - Number of cigarettes smoked per avg day now- by State;County;DOH Race-Ethnicity;PRAMS Age Group;Infant Gender;Married;Poverty Level;Income (2000-2003);Income (2004-2011);Birthweight;Smoke 3rd Trimester;Smoke Before Pregnant;WIC During Pregnancy, for the Year(s)
2000-2002;2001-2003;2002-2004;2003-2005;2004-2006;2005-2007;2006-2008;2007-2009;2008-2010;2009-2011;2010-2012;2011-2013**

Note: Weighted counts (#) represent 3-yr averages, rounded to the nearest hundred; n/r (Not Reportable) - If the unweighted total responses for a dimension (row) is <30 that row will not be shown

| 41 cigarettes or more | | | Weighted Total Responses (3-Yr Avg) |
|-----------------------|-----|-----------|-------------------------------------|
| # | % | C.I.(95%) | # |
| <50 | 0.9 | 0.4 - 2.0 | 2,100 |
| <50 | 0.3 | 0.1 - 1.3 | 1,900 |

| 41 cigarettes or more | | | Weighted Total Responses (3-Yr Avg) |
|-----------------------|-----|-----------|-------------------------------------|
| # | % | C.I.(95%) | # |
| <50 | 0.4 | 0.1 - 1.5 | 1,900 |
| <50 | 0.8 | 0.3 - 1.8 | 2,100 |

| 41 cigarettes or more | | | Weighted Total Responses (3-Yr Avg) |
|-----------------------|-----|-----------|-------------------------------------|
| # | % | C.I.(95%) | # |
| <50 | 1.0 | 0.5 - 2.1 | 2,100 |
| 0 | 0.0 | - | 500 |
| <50 | 0.3 | 0.1 - 2.2 | 1,000 |

**PRAMS Health Indicator 3-Year Aggregate Report - Number of cigarettes smoked per avg day now- by State;County;DOH Race-Ethnicity;PRAMS Age Group;Infant Gender;Married;Poverty Level;Income (2000-2003);Income (2004-2011);Birthweight;Smoke 3rd Trimester;Smoke Before Pregnant;WIC During Pregnancy, for the Year(s)
2000-2002;2001-2003;2002-2004;2003-2005;2004-2006;2005-2007;2006-2008;2007-2009;2008-2010;2009-2011;2010-2012;2011-2013**

Note: Weighted counts (#) represent 3-yr averages, rounded to the nearest hundred; n/r (Not Reportable) - If the unweighted total responses for a dimension (row) is <30 that row will not be shown

Years: 2003-2005

| Birthweight | None (0 cigarettes) | | | Less than 1 cigarette | | | 1 to 5 cigarettes | | | 6 to 10 cigarettes | | | 11 to 20 cigarettes | | | 21 to 40 cigarettes | | |
|----------------------------|---------------------|------|-------------|-----------------------|-----|-----------|-------------------|------|-------------|--------------------|------|-------------|---------------------|------|-------------|---------------------|-----|-----------|
| | # | % | C.I.(95%) | # | % | C.I.(95%) | # | % | C.I.(95%) | # | % | C.I.(95%) | # | % | C.I.(95%) | # | % | C.I.(95%) |
| Low birth weight | 100 | 32.3 | 22.8 - 43.5 | <50 | 2.6 | 1.0 - 6.7 | 100 | 18.0 | 11.2 - 27.6 | 100 | 27.9 | 19.3 - 38.5 | <50 | 15.4 | 9.2 - 24.7 | <50 | 2.6 | 0.7 - 9.4 |
| Normal birth weight | 1,400 | 39.1 | 36.1 - 42.1 | 100 | 4.0 | 3.0 - 5.3 | 700 | 20.0 | 17.7 - 22.5 | 800 | 22.7 | 20.2 - 25.4 | 400 | 12.0 | 10.1 - 14.2 | 100 | 1.7 | 1.0 - 2.8 |

| Smoke 3rd Trimester | None (0 cigarettes) | | | Less than 1 cigarette | | | 1 to 5 cigarettes | | | 6 to 10 cigarettes | | | 11 to 20 cigarettes | | | 21 to 40 cigarettes | | |
|---------------------|---------------------|------|-------------|-----------------------|-----|-----------|-------------------|------|-------------|--------------------|------|-------------|---------------------|------|-------------|---------------------|-----|-----------|
| | # | % | C.I.(95%) | # | % | C.I.(95%) | # | % | C.I.(95%) | # | % | C.I.(95%) | # | % | C.I.(95%) | # | % | C.I.(95%) |
| Yes | 100 | 7.8 | 5.4 - 11.3 | <50 | 2.6 | 1.6 - 4.5 | 300 | 20.5 | 17.0 - 24.6 | 600 | 39.8 | 35.2 - 44.7 | 300 | 23.5 | 19.6 - 27.9 | 100 | 4.3 | 2.7 - 6.9 |
| No | 1,400 | 57.9 | 54.2 - 61.6 | 100 | 4.5 | 3.3 - 6.3 | 500 | 19.4 | 16.6 - 22.6 | 300 | 12.2 | 9.9 - 14.9 | 100 | 5.5 | 4.0 - 7.6 | <50 | 0.2 | 0.0 - 1.4 |

| Smoke Before Pregnant | None (0 cigarettes) | | | Less than 1 cigarette | | | 1 to 5 cigarettes | | | 6 to 10 cigarettes | | | 11 to 20 cigarettes | | | 21 to 40 cigarettes | | |
|-----------------------|---------------------|------|-------------|-----------------------|-----|-----------|-------------------|------|-------------|--------------------|------|-------------|---------------------|------|-------------|---------------------|-----|-----------|
| | # | % | C.I.(95%) | # | % | C.I.(95%) | # | % | C.I.(95%) | # | % | C.I.(95%) | # | % | C.I.(95%) | # | % | C.I.(95%) |
| Yes | 1,300 | 35.7 | 32.8 - 38.7 | 100 | 3.4 | 2.5 - 4.6 | 700 | 20.5 | 18.1 - 23.1 | 900 | 24.5 | 21.9 - 27.2 | 500 | 13.5 | 11.5 - 15.8 | 100 | 1.8 | 1.1 - 2.9 |
| No | 200 | 86.2 | 76.2 - 92.4 | <50 | 3.0 | 1.0 - 9.1 | <50 | 7.5 | 3.2 - 16.5 | <50 | 1.8 | 0.3 - 10.7 | 0 | 0.0 | - | <50 | 1.5 | 0.2 - 9.2 |

PRAMS Health Indicator 3-Year Aggregate Report - Number of cigarettes smoked per avg day now- by State;County;DOH Race-Ethnicity;PRAMS Age Group;Infant Gender;Married;Poverty Level;Income (2000-2003);Income (2004-2011);Birthweight;Smoke 3rd Trimester;Smoke Before Pregnant;WIC During Pregnancy, for the Year(s) 2000-2002;2001-2003;2002-2004;2003-2005;2004-2006;2005-2007;2006-2008;2007-2009;2008-2010;2009-2011;2010-2012;2011-2013

Note: Weighted counts (#) represent 3-yr averages, rounded to the nearest hundred; n/r (Not Reportable) - If the unweighted total responses for a dimension (row) is <30 that row will not be shown

| 41 cigarettes or more | | | Weighted Total Responses (3-Yr Avg) |
|-----------------------|-----|-----------|-------------------------------------|
| # | % | C.I.(95%) | # |
| <50 | 1.2 | 0.2 - 7.6 | 300 |
| <50 | 0.6 | 0.3 - 1.2 | 3,700 |

| 41 cigarettes or more | | | Weighted Total Responses (3-Yr Avg) |
|-----------------------|-----|-----------|-------------------------------------|
| # | % | C.I.(95%) | # |
| <50 | 1.4 | 0.6 - 3.0 | 1,500 |
| <50 | 0.1 | 0.0 - 0.9 | 2,400 |

| 41 cigarettes or more | | | Weighted Total Responses (3-Yr Avg) |
|-----------------------|-----|-----------|-------------------------------------|
| # | % | C.I.(95%) | # |
| <50 | 0.7 | 0.3 - 1.4 | 3,600 |
| 0 | 0.0 | - | 300 |

PRAMS Health Indicator 3-Year Aggregate Report - Number of cigarettes smoked per avg day now- by State;County;DOH Race-Ethnicity;PRAMS Age Group;Infant Gender;Married;Poverty Level;Income (2000-2003);Income (2004-2011);Birthweight;Smoke 3rd Trimester;Smoke Before Pregnant;WIC During Pregnancy, for the Year(s) 2000-2002;2001-2003;2002-2004;2003-2005;2004-2006;2005-2007;2006-2008;2007-2009;2008-2010;2009-2011;2010-2012;2011-2013

Note: Weighted counts (#) represent 3-yr averages, rounded to the nearest hundred; n/r (Not Reportable) - If the unweighted total responses for a dimension (row) is <30 that row will not be shown

Years: 2003-2005

| WIC During Pregnancy | None (0 cigarettes) | | | Less than 1 cigarette | | | 1 to 5 cigarettes | | | 6 to 10 cigarettes | | | 11 to 20 cigarettes | | | 21 to 40 cigarettes | | |
|----------------------|---------------------|------|-------------|-----------------------|-----|-----------|-------------------|------|-------------|--------------------|------|-------------|---------------------|------|-------------|---------------------|-----|-----------|
| | # | % | C.I.(95%) | # | % | C.I.(95%) | # | % | C.I.(95%) | # | % | C.I.(95%) | # | % | C.I.(95%) | # | % | C.I.(95%) |
| Yes | 800 | 34.9 | 31.3 - 38.8 | 100 | 3.7 | 2.6 - 5.3 | 400 | 19.9 | 17.0 - 23.1 | 500 | 24.6 | 21.3 - 28.1 | 300 | 13.7 | 11.1 - 16.7 | 100 | 2.3 | 1.3 - 4.0 |
| No | 700 | 43.1 | 38.6 - 47.6 | 100 | 4.0 | 2.6 - 6.0 | 300 | 20.0 | 16.6 - 23.9 | 400 | 21.2 | 17.7 - 25.1 | 200 | 10.5 | 8.0 - 13.7 | <50 | 1.1 | 0.5 - 2.5 |

PRAMS Health Indicator 3-Year Aggregate Report - Number of cigarettes smoked per avg day now- by State;County;DOH Race-Ethnicity;PRAMS Age Group;Infant Gender;Married;Poverty Level;Income (2000-2003);Income (2004-2011);Birthweight;Smoke 3rd Trimester;Smoke Before Pregnant;WIC During Pregnancy, for the Year(s) 2000-2002;2001-2003;2002-2004;2003-2005;2004-2006;2005-2007;2006-2008;2007-2009;2008-2010;2009-2011;2010-2012;2011-2013

Note: Weighted counts (#) represent 3-yr averages, rounded to the nearest hundred; n/r (Not Reportable) - If the unweighted total responses for a dimension (row) is <30 that row will not be shown

| 41 cigarettes or more | | | Weighted Total Responses (3-Yr Avg) |
|-----------------------|-----|-----------|-------------------------------------|
| # | % | C.I.(95%) | # |
| <50 | 1.0 | 0.4 - 2.0 | 2,200 |
| <50 | 0.2 | 0.0 - 1.3 | 1,700 |

PRAMS Health Indicator 3-Year Aggregate Report - Number of cigarettes smoked per avg day now- by State;County;DOH Race-Ethnicity;PRAMS Age Group;Infant Gender;Married;Poverty Level;Income (2000-2003);Income (2004-2011);Birthweight;Smoke 3rd Trimester;Smoke Before Pregnant;WIC During Pregnancy, for the Year(s) 2000-2002;2001-2003;2002-2004;2003-2005;2004-2006;2005-2007;2006-2008;2007-2009;2008-2010;2009-2011;2010-2012;2011-2013

Note: Weighted counts (#) represent 3-yr averages, rounded to the nearest hundred; n/r (Not Reportable) - If the unweighted total responses for a dimension (row) is <30 that row will not be shown

Years: 2002-2004

| State | None (0 cigarettes) | | | Less than 1 cigarette | | | 1 to 5 cigarettes | | | 6 to 10 cigarettes | | | 11 to 20 cigarettes | | | 21 to 40 cigarettes | | |
|---------------|---------------------|------|-------------|-----------------------|-----|-----------|-------------------|------|-------------|--------------------|------|-------------|---------------------|------|-------------|---------------------|-----|-----------|
| | # | % | C.I.(95%) | # | % | C.I.(95%) | # | % | C.I.(95%) | # | % | C.I.(95%) | # | % | C.I.(95%) | # | % | C.I.(95%) |
| Totals | 1,600 | 40.1 | 37.1 - 43.2 | 200 | 4.0 | 3.0 - 5.3 | 700 | 17.5 | 15.3 - 19.8 | 900 | 22.8 | 20.4 - 25.4 | 600 | 14.4 | 12.4 - 16.7 | <50 | 0.8 | 0.5 - 1.6 |

| County | None (0 cigarettes) | | | Less than 1 cigarette | | | 1 to 5 cigarettes | | | 6 to 10 cigarettes | | | 11 to 20 cigarettes | | | 21 to 40 cigarettes | | |
|-----------------|---------------------|------|-------------|-----------------------|-----|------------|-------------------|------|-------------|--------------------|------|-------------|---------------------|------|-------------|---------------------|-----|-----------|
| | # | % | C.I.(95%) | # | % | C.I.(95%) | # | % | C.I.(95%) | # | % | C.I.(95%) | # | % | C.I.(95%) | # | % | C.I.(95%) |
| Hawaii | 200 | 32.6 | 27.6 - 38.0 | <50 | 4.9 | 2.9 - 8.2 | 100 | 18.6 | 14.5 - 23.4 | 200 | 30.6 | 25.8 - 35.9 | 100 | 12.8 | 9.8 - 16.4 | <50 | 0.5 | 0.1 - 3.1 |
| Honolulu | 1,100 | 41.9 | 37.9 - 45.9 | 100 | 3.5 | 2.3 - 5.2 | 500 | 17.1 | 14.3 - 20.2 | 600 | 20.8 | 17.7 - 24.3 | 400 | 15.3 | 12.6 - 18.4 | <50 | 1.0 | 0.5 - 2.0 |
| Kauai | 100 | 45.4 | 35.2 - 55.9 | <50 | 3.2 | 1.3 - 7.8 | <50 | 11.4 | 6.1 - 20.2 | <50 | 25.7 | 18.0 - 35.2 | <50 | 13.7 | 8.2 - 22.0 | <50 | 0.6 | 0.1 - 3.2 |
| Maui | 200 | 37.5 | 31.1 - 44.4 | <50 | 6.4 | 3.8 - 10.5 | 100 | 21.2 | 15.9 - 27.6 | 100 | 22.3 | 17.2 - 28.3 | <50 | 11.3 | 7.8 - 16.2 | <50 | 0.6 | 0.1 - 3.4 |

PRAMS Health Indicator 3-Year Aggregate Report - Number of cigarettes smoked per avg day now- by State;County;DOH Race-Ethnicity;PRAMS Age Group;Infant Gender;Married;Poverty Level;Income (2000-2003);Income (2004-2011);Birthweight;Smoke 3rd Trimester;Smoke Before Pregnant;WIC During Pregnancy, for the Year(s) 2000-2002;2001-2003;2002-2004;2003-2005;2004-2006;2005-2007;2006-2008;2007-2009;2008-2010;2009-2011;2010-2012;2011-2013

Note: Weighted counts (#) represent 3-yr averages, rounded to the nearest hundred; n/r (Not Reportable) - If the unweighted total responses for a dimension (row) is <30 that row will not be shown

| 41 cigarettes or more | | | Weighted Total Responses (3-Yr Avg) |
|-----------------------|-----|-----------|-------------------------------------|
| # | % | C.I.(95%) | # |
| <50 | 0.4 | 0.2 - 1.1 | 3,900 |

| 41 cigarettes or more | | | Weighted Total Responses (3-Yr Avg) |
|-----------------------|-----|-----------|-------------------------------------|
| # | % | C.I.(95%) | # |
| 0 | 0.0 | - | 600 |
| <50 | 0.5 | 0.2 - 1.5 | 2,700 |
| 0 | 0.0 | - | 200 |
| <50 | 0.7 | 0.1 - 4.4 | 400 |

PRAMS Health Indicator 3-Year Aggregate Report - Number of cigarettes smoked per avg day now- by State;County;DOH Race-Ethnicity;PRAMS Age Group;Infant Gender;Married;Poverty Level;Income (2000-2003);Income (2004-2011);Birthweight;Smoke 3rd Trimester;Smoke Before Pregnant;WIC During Pregnancy, for the Year(s) 2000-2002;2001-2003;2002-2004;2003-2005;2004-2006;2005-2007;2006-2008;2007-2009;2008-2010;2009-2011;2010-2012;2011-2013

Note: Weighted counts (#) represent 3-yr averages, rounded to the nearest hundred; n/r (Not Reportable) - If the unweighted total responses for a dimension (row) is <30 that row will not be shown

Years: 2002-2004

| DOH Race-Ethnicity | None (0 cigarettes) | | | Less than 1 cigarette | | | 1 to 5 cigarettes | | | 6 to 10 cigarettes | | | 11 to 20 cigarettes | | | 21 to 40 cigarettes | | |
|--------------------|---------------------|------|-------------|-----------------------|-----|------------|-------------------|------|-------------|--------------------|------|-------------|---------------------|------|-------------|---------------------|-----|-----------|
| | # | % | C.I.(95%) | # | % | C.I.(95%) | # | % | C.I.(95%) | # | % | C.I.(95%) | # | % | C.I.(95%) | # | % | C.I.(95%) |
| Caucasian | 400 | 45.1 | 38.1 - 52.3 | 100 | 6.9 | 4.1 - 11.4 | 100 | 11.5 | 7.9 - 16.6 | 200 | 20.0 | 14.8 - 26.4 | 100 | 15.3 | 10.9 - 21.0 | <50 | 1.2 | 0.3 - 5.0 |
| Native Hawaiian | 500 | 33.7 | 30.2 - 37.3 | 100 | 4.0 | 2.8 - 5.7 | 300 | 20.8 | 17.9 - 24.0 | 400 | 25.8 | 22.7 - 29.2 | 200 | 14.5 | 12.2 - 17.2 | <50 | 0.9 | 0.5 - 1.8 |
| Chinese | n/r | n/r | n/r | n/r | n/r | n/r | n/r | n/r | n/r | n/r | n/r | n/r | n/r | n/r | n/r | n/r | n/r | n/r |
| Filipino | 300 | 46.8 | 38.3 - 55.5 | <50 | 2.1 | 0.9 - 4.7 | 100 | 22.2 | 15.9 - 30.2 | 100 | 15.9 | 10.9 - 22.7 | 100 | 11.5 | 6.8 - 19.0 | <50 | 0.4 | 0.1 - 2.5 |
| Japanese | 300 | 57.4 | 47.2 - 67.0 | <50 | 0.7 | 0.1 - 4.3 | 100 | 12.7 | 7.2 - 21.4 | 100 | 21.1 | 14.1 - 30.2 | <50 | 7.4 | 3.7 - 14.4 | <50 | 0.7 | 0.1 - 4.3 |
| Other | 100 | 26.6 | 18.7 - 36.3 | <50 | 4.1 | 1.6 - 9.9 | 100 | 16.1 | 9.9 - 25.2 | 100 | 29.3 | 20.5 - 40.0 | 100 | 21.8 | 14.2 - 32.1 | <50 | 0.7 | 0.1 - 4.3 |

| PRAMS Age Group | None (0 cigarettes) | | | Less than 1 cigarette | | | 1 to 5 cigarettes | | | 6 to 10 cigarettes | | | 11 to 20 cigarettes | | | 21 to 40 cigarettes | | |
|-----------------|---------------------|------|-------------|-----------------------|-----|-----------|-------------------|------|-------------|--------------------|------|-------------|---------------------|------|-------------|---------------------|-----|-----------|
| | # | % | C.I.(95%) | # | % | C.I.(95%) | # | % | C.I.(95%) | # | % | C.I.(95%) | # | % | C.I.(95%) | # | % | C.I.(95%) |
| <20 | 200 | 33.2 | 25.9 - 41.6 | <50 | 3.9 | 1.8 - 8.1 | 100 | 22.5 | 16.4 - 30.0 | 200 | 30.2 | 23.1 - 38.5 | <50 | 9.5 | 5.9 - 14.9 | 0 | 0.0 | - |
| 20-24 | 500 | 38.5 | 33.7 - 43.4 | <50 | 2.8 | 1.7 - 4.6 | 300 | 21.3 | 17.6 - 25.7 | 300 | 23.6 | 19.7 - 28.1 | 200 | 12.9 | 9.9 - 16.7 | <50 | 0.5 | 0.2 - 1.6 |
| 25-34 | 700 | 44.1 | 39.3 - 48.9 | 100 | 5.5 | 3.7 - 8.1 | 200 | 13.7 | 10.9 - 17.2 | 300 | 19.4 | 16.0 - 23.3 | 300 | 15.4 | 12.2 - 19.3 | <50 | 1.3 | 0.6 - 2.9 |
| 35+ | 100 | 37.3 | 27.9 - 47.8 | <50 | 1.7 | 0.5 - 5.2 | <50 | 13.0 | 7.8 - 20.9 | 100 | 24.9 | 17.3 - 34.5 | 100 | 22.0 | 14.9 - 31.1 | <50 | 1.1 | 0.3 - 3.8 |

PRAMS Health Indicator 3-Year Aggregate Report - Number of cigarettes smoked per avg day now- by State;County;DOH Race-Ethnicity;PRAMS Age Group;Infant Gender;Married;Poverty Level;Income (2000-2003);Income (2004-2011);Birthweight;Smoke 3rd Trimester;Smoke Before Pregnant;WIC During Pregnancy, for the Year(s) 2000-2002;2001-2003;2002-2004;2003-2005;2004-2006;2005-2007;2006-2008;2007-2009;2008-2010;2009-2011;2010-2012;2011-2013

Note: Weighted counts (#) represent 3-yr averages, rounded to the nearest hundred; n/r (Not Reportable) - If the unweighted total responses for a dimension (row) is <30 that row will not be shown

| 41 cigarettes or more | | | Weighted Total Responses (3-Yr Avg) |
|-----------------------|-----|-----------|-------------------------------------|
| # | % | C.I.(95%) | # |
| 0 | 0.0 | - | 900 |
| <50 | 0.2 | 0.0 - 1.6 | 1,500 |
| n/r | n/r | n/r | <50 |
| <50 | 1.1 | 0.3 - 3.8 | 600 |
| 0 | 0.0 | - | 500 |
| <50 | 1.4 | 0.2 - 9.0 | 500 |

| 41 cigarettes or more | | | Weighted Total Responses (3-Yr Avg) |
|-----------------------|-----|-----------|-------------------------------------|
| # | % | C.I.(95%) | # |
| <50 | 0.6 | 0.1 - 3.7 | 500 |
| <50 | 0.3 | 0.0 - 1.7 | 1,400 |
| <50 | 0.6 | 0.1 - 2.3 | 1,700 |
| 0 | 0.0 | - | 400 |

PRAMS Health Indicator 3-Year Aggregate Report - Number of cigarettes smoked per avg day now- by State;County;DOH Race-Ethnicity;PRAMS Age Group;Infant Gender;Married;Poverty Level;Income (2000-2003);Income (2004-2011);Birthweight;Smoke 3rd Trimester;Smoke Before Pregnant;WIC During Pregnancy, for the Year(s) 2000-2002;2001-2003;2002-2004;2003-2005;2004-2006;2005-2007;2006-2008;2007-2009;2008-2010;2009-2011;2010-2012;2011-2013

Note: Weighted counts (#) represent 3-yr averages, rounded to the nearest hundred; n/r (Not Reportable) - If the unweighted total responses for a dimension (row) is <30 that row will not be shown

Years: 2002-2004

| Infant Gender | None (0 cigarettes) | | | Less than 1 cigarette | | | 1 to 5 cigarettes | | | 6 to 10 cigarettes | | | 11 to 20 cigarettes | | | 21 to 40 cigarettes | | |
|---------------|---------------------|------|-------------|-----------------------|-----|-----------|-------------------|------|-------------|--------------------|------|-------------|---------------------|------|-------------|---------------------|-----|-----------|
| | # | % | C.I.(95%) | # | % | C.I.(95%) | # | % | C.I.(95%) | # | % | C.I.(95%) | # | % | C.I.(95%) | # | % | C.I.(95%) |
| Male | 800 | 38.6 | 34.6 - 42.8 | 100 | 4.8 | 3.3 - 6.8 | 400 | 19.5 | 16.5 - 22.9 | 500 | 22.4 | 19.1 - 26.1 | 300 | 13.3 | 10.8 - 16.3 | <50 | 1.1 | 0.5 - 2.5 |
| Female | 800 | 41.7 | 37.4 - 46.1 | 100 | 3.2 | 2.1 - 4.9 | 300 | 15.3 | 12.5 - 18.8 | 400 | 23.2 | 19.7 - 27.0 | 300 | 15.5 | 12.5 - 19.2 | <50 | 0.6 | 0.3 - 1.4 |

| Married | None (0 cigarettes) | | | Less than 1 cigarette | | | 1 to 5 cigarettes | | | 6 to 10 cigarettes | | | 11 to 20 cigarettes | | | 21 to 40 cigarettes | | |
|------------|---------------------|------|-------------|-----------------------|-----|-----------|-------------------|------|-------------|--------------------|------|-------------|---------------------|------|-------------|---------------------|-----|-----------|
| | # | % | C.I.(95%) | # | % | C.I.(95%) | # | % | C.I.(95%) | # | % | C.I.(95%) | # | % | C.I.(95%) | # | % | C.I.(95%) |
| Yes | 900 | 45.0 | 40.5 - 49.6 | 100 | 4.5 | 3.0 - 6.7 | 300 | 16.2 | 13.1 - 19.7 | 400 | 19.9 | 16.3 - 23.9 | 300 | 13.2 | 10.5 - 16.4 | <50 | 1.3 | 0.6 - 2.7 |
| No | 700 | 35.2 | 31.4 - 39.2 | 100 | 3.5 | 2.4 - 5.1 | 400 | 18.8 | 15.9 - 22.0 | 500 | 25.7 | 22.5 - 29.2 | 300 | 15.6 | 12.7 - 19.0 | <50 | 0.4 | 0.1 - 1.2 |

| Poverty Level | None (0 cigarettes) | | | Less than 1 cigarette | | | 1 to 5 cigarettes | | | 6 to 10 cigarettes | | | 11 to 20 cigarettes | | | 21 to 40 cigarettes | | |
|-----------------|---------------------|------|-------------|-----------------------|-----|------------|-------------------|------|-------------|--------------------|------|-------------|---------------------|------|-------------|---------------------|-----|-----------|
| | # | % | C.I.(95%) | # | % | C.I.(95%) | # | % | C.I.(95%) | # | % | C.I.(95%) | # | % | C.I.(95%) | # | % | C.I.(95%) |
| 0-130% | 700 | 35.3 | 31.5 - 39.3 | 100 | 3.0 | 2.2 - 4.3 | 400 | 17.5 | 14.7 - 20.7 | 500 | 25.4 | 22.2 - 28.9 | 400 | 17.4 | 14.4 - 20.8 | <50 | 0.9 | 0.3 - 2.1 |
| 131-185% | 300 | 42.9 | 34.9 - 51.2 | <50 | 5.7 | 2.7 - 11.6 | 100 | 16.8 | 11.9 - 23.4 | 100 | 23.1 | 16.4 - 31.4 | 100 | 10.7 | 6.8 - 16.4 | <50 | 0.8 | 0.2 - 3.1 |
| 186+% | 400 | 53.2 | 46.4 - 59.9 | <50 | 5.8 | 3.5 - 9.4 | 100 | 16.6 | 12.2 - 22.2 | 100 | 13.8 | 9.6 - 19.4 | 100 | 9.8 | 6.4 - 14.5 | <50 | 0.9 | 0.3 - 2.8 |

PRAMS Health Indicator 3-Year Aggregate Report - Number of cigarettes smoked per avg day now- by State;County;DOH Race-Ethnicity;PRAMS Age Group;Infant Gender;Married;Poverty Level;Income (2000-2003);Income (2004-2011);Birthweight;Smoke 3rd Trimester;Smoke Before Pregnant;WIC During Pregnancy, for the Year(s) 2000-2002;2001-2003;2002-2004;2003-2005;2004-2006;2005-2007;2006-2008;2007-2009;2008-2010;2009-2011;2010-2012;2011-2013

Note: Weighted counts (#) represent 3-yr averages, rounded to the nearest hundred; n/r (Not Reportable) - If the unweighted total responses for a dimension (row) is <30 that row will not be shown

| 41 cigarettes or more | | | Weighted Total Responses (3-Yr Avg) |
|-----------------------|-----|-----------|-------------------------------------|
| # | % | C.I.(95%) | # |
| <50 | 0.3 | 0.1 - 1.2 | 2,000 |
| <50 | 0.5 | 0.1 - 2.1 | 1,900 |

| 41 cigarettes or more | | | Weighted Total Responses (3-Yr Avg) |
|-----------------------|-----|-----------|-------------------------------------|
| # | % | C.I.(95%) | # |
| 0 | 0.0 | - | 2,000 |
| <50 | 0.8 | 0.3 - 2.2 | 2,000 |

| 41 cigarettes or more | | | Weighted Total Responses (3-Yr Avg) |
|-----------------------|-----|-----------|-------------------------------------|
| # | % | C.I.(95%) | # |
| <50 | 0.5 | 0.2 - 1.3 | 2,100 |
| 0 | 0.0 | - | 600 |
| 0 | 0.0 | - | 800 |

**PRAMS Health Indicator 3-Year Aggregate Report - Number of cigarettes smoked per avg day now- by State;County;DOH Race-Ethnicity;PRAMS Age Group;Infant Gender;Married;Poverty Level;Income (2000-2003);Income (2004-2011);Birthweight;Smoke 3rd Trimester;Smoke Before Pregnant;WIC During Pregnancy, for the Year(s)
2000-2002;2001-2003;2002-2004;2003-2005;2004-2006;2005-2007;2006-2008;2007-2009;2008-2010;2009-2011;2010-2012;2011-2013**

Note: Weighted counts (#) represent 3-yr averages, rounded to the nearest hundred; n/r (Not Reportable) - If the unweighted total responses for a dimension (row) is <30 that row will not be shown

Years: 2002-2004

| Birthweight | None (0 cigarettes) | | | Less than 1 cigarette | | | 1 to 5 cigarettes | | | 6 to 10 cigarettes | | | 11 to 20 cigarettes | | | 21 to 40 cigarettes | | |
|---------------------|---------------------|------|-------------|-----------------------|-----|-----------|-------------------|------|-------------|--------------------|------|-------------|---------------------|------|-------------|---------------------|-----|-----------|
| | # | % | C.I.(95%) | # | % | C.I.(95%) | # | % | C.I.(95%) | # | % | C.I.(95%) | # | % | C.I.(95%) | # | % | C.I.(95%) |
| Low birth weight | 100 | 34.6 | 24.2 - 46.7 | <50 | 2.8 | 1.1 - 7.3 | <50 | 13.9 | 8.3 - 22.3 | 100 | 31.7 | 21.7 - 43.7 | <50 | 14.9 | 9.3 - 23.1 | <50 | 2.0 | 0.5 - 7.4 |
| Normal birth weight | 1,500 | 40.6 | 37.5 - 43.8 | 200 | 4.1 | 3.1 - 5.5 | 700 | 17.7 | 15.5 - 20.2 | 800 | 22.2 | 19.8 - 24.9 | 500 | 14.1 | 12.1 - 16.5 | <50 | 0.8 | 0.4 - 1.5 |

| Smoke 3rd Trimester | None (0 cigarettes) | | | Less than 1 cigarette | | | 1 to 5 cigarettes | | | 6 to 10 cigarettes | | | 11 to 20 cigarettes | | | 21 to 40 cigarettes | | |
|---------------------|---------------------|------|-------------|-----------------------|-----|-----------|-------------------|------|-------------|--------------------|------|-------------|---------------------|------|-------------|---------------------|-----|-----------|
| | # | % | C.I.(95%) | # | % | C.I.(95%) | # | % | C.I.(95%) | # | % | C.I.(95%) | # | % | C.I.(95%) | # | % | C.I.(95%) |
| Yes | 100 | 9.8 | 6.9 - 13.6 | <50 | 3.2 | 1.8 - 5.4 | 200 | 16.1 | 13.0 - 19.8 | 500 | 37.4 | 32.8 - 42.2 | 400 | 30.6 | 26.2 - 35.4 | <50 | 2.3 | 1.2 - 4.2 |
| No | 1,400 | 58.6 | 54.7 - 62.4 | 100 | 4.5 | 3.3 - 6.3 | 400 | 18.3 | 15.5 - 21.5 | 300 | 13.6 | 11.2 - 16.6 | 100 | 4.9 | 3.5 - 6.8 | 0 | 0.0 | - |

| Smoke Before Pregnant | None (0 cigarettes) | | | Less than 1 cigarette | | | 1 to 5 cigarettes | | | 6 to 10 cigarettes | | | 11 to 20 cigarettes | | | 21 to 40 cigarettes | | |
|-----------------------|---------------------|------|-------------|-----------------------|-----|------------|-------------------|------|-------------|--------------------|------|-------------|---------------------|------|-------------|---------------------|-----|-----------|
| | # | % | C.I.(95%) | # | % | C.I.(95%) | # | % | C.I.(95%) | # | % | C.I.(95%) | # | % | C.I.(95%) | # | % | C.I.(95%) |
| Yes | 1,300 | 36.3 | 33.2 - 39.5 | 100 | 3.7 | 2.7 - 5.0 | 600 | 18.3 | 16.0 - 20.9 | 800 | 24.1 | 21.5 - 27.0 | 600 | 16.2 | 13.9 - 18.7 | <50 | 0.9 | 0.5 - 1.7 |
| No | 200 | 83.0 | 73.0 - 89.8 | <50 | 3.5 | 1.0 - 11.9 | <50 | 6.1 | 2.6 - 13.5 | <50 | 6.7 | 2.9 - 14.7 | <50 | 0.7 | 0.1 - 4.2 | 0 | 0.0 | - |

PRAMS Health Indicator 3-Year Aggregate Report - Number of cigarettes smoked per avg day now- by State;County;DOH Race-Ethnicity;PRAMS Age Group;Infant Gender;Married;Poverty Level;Income (2000-2003);Income (2004-2011);Birthweight;Smoke 3rd Trimester;Smoke Before Pregnant;WIC During Pregnancy, for the Year(s) 2000-2002;2001-2003;2002-2004;2003-2005;2004-2006;2005-2007;2006-2008;2007-2009;2008-2010;2009-2011;2010-2012;2011-2013

Note: Weighted counts (#) represent 3-yr averages, rounded to the nearest hundred; n/r (Not Reportable) - If the unweighted total responses for a dimension (row) is <30 that row will not be shown

| 41 cigarettes or more | | | Weighted Total Responses (3-Yr Avg) |
|-----------------------|-----|-----------|-------------------------------------|
| # | % | C.I.(95%) | # |
| 0 | 0.0 | - | 300 |
| <50 | 0.4 | 0.2 - 1.2 | 3,700 |

| 41 cigarettes or more | | | Weighted Total Responses (3-Yr Avg) |
|-----------------------|-----|-----------|-------------------------------------|
| # | % | C.I.(95%) | # |
| <50 | 0.7 | 0.2 - 1.9 | 1,500 |
| 0 | 0.0 | - | 2,400 |

| 41 cigarettes or more | | | Weighted Total Responses (3-Yr Avg) |
|-----------------------|-----|-----------|-------------------------------------|
| # | % | C.I.(95%) | # |
| <50 | 0.5 | 0.2 - 1.3 | 3,500 |
| 0 | 0.0 | - | 300 |

**PRAMS Health Indicator 3-Year Aggregate Report - Number of cigarettes smoked per avg day now- by State;County;DOH Race-Ethnicity;PRAMS Age Group;Infant Gender;Married;Poverty Level;Income (2000-2003);Income (2004-2011);Birthweight;Smoke 3rd Trimester;Smoke Before Pregnant;WIC During Pregnancy, for the Year(s)
2000-2002;2001-2003;2002-2004;2003-2005;2004-2006;2005-2007;2006-2008;2007-2009;2008-2010;2009-2011;2010-2012;2011-2013**

Note: Weighted counts (#) represent 3-yr averages, rounded to the nearest hundred; n/r (Not Reportable) - If the unweighted total responses for a dimension (row) is <30 that row will not be shown

Years: 2002-2004

| WIC During Pregnancy | None (0 cigarettes) | | | Less than 1 cigarette | | | 1 to 5 cigarettes | | | 6 to 10 cigarettes | | | 11 to 20 cigarettes | | | 21 to 40 cigarettes | | |
|----------------------|---------------------|------|-------------|-----------------------|-----|-----------|-------------------|------|-------------|--------------------|------|-------------|---------------------|------|-------------|---------------------|-----|-----------|
| | # | % | C.I.(95%) | # | % | C.I.(95%) | # | % | C.I.(95%) | # | % | C.I.(95%) | # | % | C.I.(95%) | # | % | C.I.(95%) |
| Yes | 800 | 36.0 | 32.3 - 39.9 | 100 | 2.6 | 1.7 - 4.0 | 400 | 19.1 | 16.2 - 22.4 | 500 | 24.9 | 21.6 - 28.5 | 400 | 16.1 | 13.3 - 19.3 | <50 | 0.8 | 0.3 - 2.1 |
| No | 800 | 45.2 | 40.4 - 50.0 | 100 | 5.6 | 3.9 - 8.2 | 300 | 15.3 | 12.3 - 19.0 | 300 | 20.3 | 16.9 - 24.3 | 200 | 12.2 | 9.4 - 15.7 | <50 | 0.9 | 0.4 - 1.9 |

PRAMS Health Indicator 3-Year Aggregate Report - Number of cigarettes smoked per avg day now- by State;County;DOH Race-Ethnicity;PRAMS Age Group;Infant Gender;Married;Poverty Level;Income (2000-2003);Income (2004-2011);Birthweight;Smoke 3rd Trimester;Smoke Before Pregnant;WIC During Pregnancy, for the Year(s) 2000-2002;2001-2003;2002-2004;2003-2005;2004-2006;2005-2007;2006-2008;2007-2009;2008-2010;2009-2011;2010-2012;2011-2013

Note: Weighted counts (#) represent 3-yr averages, rounded to the nearest hundred; n/r (Not Reportable) - If the unweighted total responses for a dimension (row) is <30 that row will not be shown

| 41 cigarettes or more | | | Weighted Total Responses (3-Yr Avg) |
|-----------------------|-----|-----------|-------------------------------------|
| # | % | C.I.(95%) | # |
| <50 | 0.4 | 0.2 - 1.3 | 2,200 |
| <50 | 0.4 | 0.1 - 2.6 | 1,700 |

PRAMS Health Indicator 3-Year Aggregate Report - Number of cigarettes smoked per avg day now- by State;County;DOH Race-Ethnicity;PRAMS Age Group;Infant Gender;Married;Poverty Level;Income (2000-2003);Income (2004-2011);Birthweight;Smoke 3rd Trimester;Smoke Before Pregnant;WIC During Pregnancy, for the Year(s) 2000-2002;2001-2003;2002-2004;2003-2005;2004-2006;2005-2007;2006-2008;2007-2009;2008-2010;2009-2011;2010-2012;2011-2013

Note: Weighted counts (#) represent 3-yr averages, rounded to the nearest hundred; n/r (Not Reportable) - If the unweighted total responses for a dimension (row) is <30 that row will not be shown

Years: 2001-2003

| State | None (0 cigarettes) | | | Less than 1 cigarette | | | 1 to 5 cigarettes | | | 6 to 10 cigarettes | | | 11 to 20 cigarettes | | | 21 to 40 cigarettes | | |
|---------------|---------------------|------|-------------|-----------------------|-----|-----------|-------------------|------|-------------|--------------------|------|-------------|---------------------|------|-------------|---------------------|-----|-----------|
| | # | % | C.I.(95%) | # | % | C.I.(95%) | # | % | C.I.(95%) | # | % | C.I.(95%) | # | % | C.I.(95%) | # | % | C.I.(95%) |
| Totals | 1,500 | 38.4 | 35.5 - 41.3 | 200 | 4.4 | 3.4 - 5.7 | 600 | 16.3 | 14.3 - 18.5 | 1,000 | 24.5 | 22.1 - 27.1 | 600 | 15.0 | 13.0 - 17.2 | 100 | 1.3 | 0.8 - 2.0 |

| County | None (0 cigarettes) | | | Less than 1 cigarette | | | 1 to 5 cigarettes | | | 6 to 10 cigarettes | | | 11 to 20 cigarettes | | | 21 to 40 cigarettes | | |
|-----------------|---------------------|------|-------------|-----------------------|-----|------------|-------------------|------|-------------|--------------------|------|-------------|---------------------|------|-------------|---------------------|-----|-----------|
| | # | % | C.I.(95%) | # | % | C.I.(95%) | # | % | C.I.(95%) | # | % | C.I.(95%) | # | % | C.I.(95%) | # | % | C.I.(95%) |
| Hawaii | 200 | 32.5 | 28.4 - 36.9 | <50 | 3.6 | 2.2 - 5.7 | 100 | 16.6 | 13.6 - 20.2 | 200 | 30.4 | 26.4 - 34.8 | 100 | 16.3 | 13.2 - 20.0 | <50 | 0.5 | 0.2 - 1.4 |
| Honolulu | 1,100 | 40.5 | 36.5 - 44.5 | 100 | 4.3 | 3.0 - 6.2 | 400 | 16.1 | 13.4 - 19.1 | 600 | 22.6 | 19.4 - 26.1 | 400 | 15.0 | 12.3 - 18.1 | <50 | 1.4 | 0.7 - 2.5 |
| Kauai | 100 | 34.4 | 26.6 - 43.2 | <50 | 5.5 | 2.7 - 10.7 | <50 | 7.7 | 4.2 - 13.7 | 100 | 36.9 | 29.0 - 45.5 | <50 | 14.4 | 9.3 - 21.6 | <50 | 1.1 | 0.3 - 3.7 |
| Maui | 100 | 34.8 | 29.3 - 40.7 | <50 | 6.0 | 3.8 - 9.4 | 100 | 21.5 | 16.9 - 27.0 | 100 | 22.5 | 18.0 - 27.7 | 100 | 13.2 | 9.7 - 17.9 | <50 | 2.0 | 0.9 - 4.4 |

**PRAMS Health Indicator 3-Year Aggregate Report - Number of cigarettes smoked per avg day now- by State;County;DOH Race-Ethnicity;PRAMS Age Group;Infant Gender;Married;Poverty Level;Income (2000-2003);Income (2004-2011);Birthweight;Smoke 3rd Trimester;Smoke Before Pregnant;WIC During Pregnancy, for the Year(s)
2000-2002;2001-2003;2002-2004;2003-2005;2004-2006;2005-2007;2006-2008;2007-2009;2008-2010;2009-2011;2010-2012;2011-2013**

Note: Weighted counts (#) represent 3-yr averages, rounded to the nearest hundred; n/r (Not Reportable) - If the unweighted total responses for a dimension (row) is <30 that row will not be shown

| 41 cigarettes or more | | | Weighted Total Responses (3-Yr Avg) |
|-----------------------|-----|-----------|-------------------------------------|
| # | % | C.I.(95%) | # |
| <50 | 0.2 | 0.0 - 1.1 | 3,900 |

| 41 cigarettes or more | | | Weighted Total Responses (3-Yr Avg) |
|-----------------------|-----|-----------|-------------------------------------|
| # | % | C.I.(95%) | # |
| 0 | 0.0 | - | 600 |
| <50 | 0.2 | 0.0 - 1.6 | 2,700 |
| 0 | 0.0 | - | 200 |
| 0 | 0.0 | - | 400 |

PRAMS Health Indicator 3-Year Aggregate Report - Number of cigarettes smoked per avg day now- by State;County;DOH Race-Ethnicity;PRAMS Age Group;Infant Gender;Married;Poverty Level;Income (2000-2003);Income (2004-2011);Birthweight;Smoke 3rd Trimester;Smoke Before Pregnant;WIC During Pregnancy, for the Year(s) 2000-2002;2001-2003;2002-2004;2003-2005;2004-2006;2005-2007;2006-2008;2007-2009;2008-2010;2009-2011;2010-2012;2011-2013

Note: Weighted counts (#) represent 3-yr averages, rounded to the nearest hundred; n/r (Not Reportable) - If the unweighted total responses for a dimension (row) is <30 that row will not be shown

Years: 2001-2003

| DOH Race-Ethnicity | None (0 cigarettes) | | | Less than 1 cigarette | | | 1 to 5 cigarettes | | | 6 to 10 cigarettes | | | 11 to 20 cigarettes | | | 21 to 40 cigarettes | | |
|--------------------|---------------------|------|-------------|-----------------------|-----|------------|-------------------|------|-------------|--------------------|------|-------------|---------------------|------|-------------|---------------------|-----|-----------|
| | # | % | C.I.(95%) | # | % | C.I.(95%) | # | % | C.I.(95%) | # | % | C.I.(95%) | # | % | C.I.(95%) | # | % | C.I.(95%) |
| Caucasian | 400 | 47.8 | 40.7 - 55.0 | 100 | 6.9 | 4.0 - 11.6 | 100 | 9.6 | 6.3 - 14.5 | 200 | 19.6 | 14.4 - 26.1 | 100 | 15.2 | 10.9 - 20.9 | <50 | 0.9 | 0.1 - 5.5 |
| Native Hawaiian | 500 | 30.5 | 27.9 - 33.3 | 100 | 4.4 | 3.4 - 5.6 | 300 | 19.3 | 17.1 - 21.7 | 400 | 26.9 | 24.5 - 29.5 | 300 | 16.7 | 14.6 - 19.0 | <50 | 2.2 | 1.5 - 3.3 |
| Chinese | n/r | n/r | n/r | n/r | n/r | n/r | n/r | n/r | n/r | n/r | n/r | n/r | n/r | n/r | n/r | n/r | n/r | n/r |
| Filipino | 300 | 43.8 | 35.4 - 52.6 | <50 | 2.5 | 1.0 - 6.5 | 100 | 18.8 | 12.9 - 26.5 | 100 | 20.8 | 14.9 - 28.2 | 100 | 13.6 | 8.5 - 21.2 | <50 | 0.4 | 0.1 - 2.4 |
| Japanese | 200 | 52.2 | 41.0 - 63.3 | <50 | 2.6 | 0.7 - 8.9 | 100 | 16.8 | 9.9 - 27.1 | 100 | 22.7 | 14.9 - 33.0 | <50 | 5.6 | 2.3 - 13.3 | 0 | 0.0 | - |
| Other | 100 | 26.4 | 18.2 - 36.6 | <50 | 3.9 | 1.5 - 9.7 | 100 | 14.3 | 8.4 - 23.4 | 200 | 34.9 | 25.3 - 45.8 | 100 | 17.7 | 10.6 - 28.1 | <50 | 1.4 | 0.2 - 8.6 |

| PRAMS Age Group | None (0 cigarettes) | | | Less than 1 cigarette | | | 1 to 5 cigarettes | | | 6 to 10 cigarettes | | | 11 to 20 cigarettes | | | 21 to 40 cigarettes | | |
|-----------------|---------------------|------|-------------|-----------------------|-----|-----------|-------------------|------|-------------|--------------------|------|-------------|---------------------|------|-------------|---------------------|-----|------------|
| | # | % | C.I.(95%) | # | % | C.I.(95%) | # | % | C.I.(95%) | # | % | C.I.(95%) | # | % | C.I.(95%) | # | % | C.I.(95%) |
| <20 | 200 | 33.7 | 26.8 - 41.4 | <50 | 2.3 | 1.2 - 4.4 | 100 | 21.7 | 16.2 - 28.4 | 100 | 28.3 | 21.8 - 35.8 | 100 | 12.9 | 9.0 - 18.3 | <50 | 1.0 | 0.4 - 2.4 |
| 20-24 | 500 | 37.9 | 33.3 - 42.7 | 100 | 4.0 | 2.7 - 5.9 | 300 | 19.7 | 16.3 - 23.7 | 300 | 24.6 | 20.7 - 29.0 | 200 | 13.1 | 10.2 - 16.6 | <50 | 0.7 | 0.3 - 1.4 |
| 25-34 | 700 | 40.1 | 35.5 - 45.0 | 100 | 5.8 | 3.9 - 8.6 | 200 | 12.8 | 10.0 - 16.1 | 400 | 22.5 | 18.9 - 26.5 | 300 | 16.8 | 13.5 - 20.8 | <50 | 1.5 | 0.8 - 3.0 |
| 35+ | 100 | 38.6 | 28.8 - 49.5 | <50 | 2.3 | 1.0 - 5.2 | <50 | 10.5 | 5.5 - 19.2 | 100 | 28.3 | 20.0 - 38.5 | 100 | 17.2 | 10.9 - 26.0 | <50 | 3.1 | 0.9 - 10.4 |

**PRAMS Health Indicator 3-Year Aggregate Report - Number of cigarettes smoked per avg day now- by State;County;DOH Race-Ethnicity;PRAMS Age Group;Infant Gender;Married;Poverty Level;Income (2000-2003);Income (2004-2011);Birthweight;Smoke 3rd Trimester;Smoke Before Pregnant;WIC During Pregnancy, for the Year(s)
2000-2002;2001-2003;2002-2004;2003-2005;2004-2006;2005-2007;2006-2008;2007-2009;2008-2010;2009-2011;2010-2012;2011-2013**

Note: Weighted counts (#) represent 3-yr averages, rounded to the nearest hundred; n/r (Not Reportable) - If the unweighted total responses for a dimension (row) is <30 that row will not be shown

| 41 cigarettes or more | | | Weighted Total Responses (3-Yr Avg) |
|-----------------------|-----|-----------|-------------------------------------|
| # | % | C.I.(95%) | # |
| 0 | 0.0 | - | 900 |
| 0 | 0.0 | - | 1,500 |
| n/r | n/r | n/r | <50 |
| 0 | 0.0 | - | 600 |
| 0 | 0.0 | - | 400 |
| <50 | 1.4 | 0.2 - 8.9 | 500 |

| 41 cigarettes or more | | | Weighted Total Responses (3-Yr Avg) |
|-----------------------|-----|-----------|-------------------------------------|
| # | % | C.I.(95%) | # |
| 0 | 0.0 | - | 500 |
| 0 | 0.0 | - | 1,400 |
| <50 | 0.4 | 0.1 - 2.6 | 1,700 |
| 0 | 0.0 | - | 300 |

**PRAMS Health Indicator 3-Year Aggregate Report - Number of cigarettes smoked per avg day now- by State;County;DOH Race-Ethnicity;PRAMS Age Group;Infant Gender;Married;Poverty Level;Income (2000-2003);Income (2004-2011);Birthweight;Smoke 3rd Trimester;Smoke Before Pregnant;WIC During Pregnancy, for the Year(s)
2000-2002;2001-2003;2002-2004;2003-2005;2004-2006;2005-2007;2006-2008;2007-2009;2008-2010;2009-2011;2010-2012;2011-2013**

Note: Weighted counts (#) represent 3-yr averages, rounded to the nearest hundred; n/r (Not Reportable) - If the unweighted total responses for a dimension (row) is <30 that row will not be shown

Years: 2001-2003

| Infant Gender | None (0 cigarettes) | | | Less than 1 cigarette | | | 1 to 5 cigarettes | | | 6 to 10 cigarettes | | | 11 to 20 cigarettes | | | 21 to 40 cigarettes | | |
|---------------|---------------------|------|-------------|-----------------------|-----|-----------|-------------------|------|-------------|--------------------|------|-------------|---------------------|------|-------------|---------------------|-----|-----------|
| | # | % | C.I.(95%) | # | % | C.I.(95%) | # | % | C.I.(95%) | # | % | C.I.(95%) | # | % | C.I.(95%) | # | % | C.I.(95%) |
| Male | 700 | 37.0 | 33.0 - 41.1 | 100 | 4.7 | 3.3 - 6.7 | 400 | 18.5 | 15.6 - 21.8 | 500 | 25.8 | 22.4 - 29.6 | 300 | 12.9 | 10.5 - 15.7 | <50 | 1.1 | 0.5 - 2.3 |
| Female | 800 | 39.8 | 35.6 - 44.2 | 100 | 4.1 | 2.8 - 6.0 | 300 | 13.8 | 11.2 - 17.0 | 400 | 23.1 | 19.8 - 26.8 | 300 | 17.3 | 14.1 - 20.9 | <50 | 1.5 | 0.8 - 2.6 |

| Married | None (0 cigarettes) | | | Less than 1 cigarette | | | 1 to 5 cigarettes | | | 6 to 10 cigarettes | | | 11 to 20 cigarettes | | | 21 to 40 cigarettes | | |
|------------|---------------------|------|-------------|-----------------------|-----|-----------|-------------------|------|-------------|--------------------|------|-------------|---------------------|------|-------------|---------------------|-----|-----------|
| | # | % | C.I.(95%) | # | % | C.I.(95%) | # | % | C.I.(95%) | # | % | C.I.(95%) | # | % | C.I.(95%) | # | % | C.I.(95%) |
| Yes | 800 | 42.0 | 37.5 - 46.7 | 100 | 5.7 | 4.0 - 8.2 | 300 | 15.2 | 12.2 - 18.7 | 400 | 22.7 | 19.0 - 27.0 | 300 | 13.3 | 10.6 - 16.5 | <50 | 1.1 | 0.5 - 2.5 |
| No | 700 | 34.9 | 31.3 - 38.7 | 100 | 3.2 | 2.3 - 4.5 | 300 | 17.3 | 14.7 - 20.2 | 500 | 26.2 | 23.2 - 29.4 | 300 | 16.6 | 13.8 - 19.8 | <50 | 1.5 | 0.9 - 2.5 |

| Poverty Level | None (0 cigarettes) | | | Less than 1 cigarette | | | 1 to 5 cigarettes | | | 6 to 10 cigarettes | | | 11 to 20 cigarettes | | | 21 to 40 cigarettes | | |
|-----------------|---------------------|------|-------------|-----------------------|-----|------------|-------------------|------|-------------|--------------------|------|-------------|---------------------|------|-------------|---------------------|-----|-----------|
| | # | % | C.I.(95%) | # | % | C.I.(95%) | # | % | C.I.(95%) | # | % | C.I.(95%) | # | % | C.I.(95%) | # | % | C.I.(95%) |
| 0-130% | 700 | 33.2 | 29.6 - 36.9 | 100 | 3.9 | 2.8 - 5.3 | 300 | 16.3 | 13.8 - 19.3 | 600 | 26.7 | 23.6 - 30.1 | 400 | 18.2 | 15.4 - 21.5 | <50 | 1.7 | 1.0 - 2.8 |
| 131-185% | 300 | 39.6 | 32.4 - 47.3 | 100 | 8.0 | 4.6 - 13.5 | 100 | 14.6 | 10.2 - 20.3 | 200 | 26.2 | 19.8 - 33.7 | 100 | 11.4 | 7.6 - 16.7 | <50 | 0.3 | 0.0 - 1.8 |
| 186+% | 400 | 56.8 | 49.3 - 64.0 | <50 | 3.5 | 1.8 - 6.7 | 100 | 16.2 | 11.5 - 22.3 | 100 | 14.2 | 9.6 - 20.4 | 100 | 8.9 | 5.5 - 14.1 | <50 | 0.4 | 0.1 - 1.2 |

PRAMS Health Indicator 3-Year Aggregate Report - Number of cigarettes smoked per avg day now- by State;County;DOH Race-Ethnicity;PRAMS Age Group;Infant Gender;Married;Poverty Level;Income (2000-2003);Income (2004-2011);Birthweight;Smoke 3rd Trimester;Smoke Before Pregnant;WIC During Pregnancy, for the Year(s) 2000-2002;2001-2003;2002-2004;2003-2005;2004-2006;2005-2007;2006-2008;2007-2009;2008-2010;2009-2011;2010-2012;2011-2013

Note: Weighted counts (#) represent 3-yr averages, rounded to the nearest hundred; n/r (Not Reportable) - If the unweighted total responses for a dimension (row) is <30 that row will not be shown

| 41 cigarettes or more | | | Weighted Total Responses (3-Yr Avg) |
|-----------------------|-----|-----------|-------------------------------------|
| # | % | C.I.(95%) | # |
| 0 | 0.0 | - | 2,000 |
| <50 | 0.3 | 0.1 - 2.3 | 1,900 |

| 41 cigarettes or more | | | Weighted Total Responses (3-Yr Avg) |
|-----------------------|-----|-----------|-------------------------------------|
| # | % | C.I.(95%) | # |
| 0 | 0.0 | - | 1,900 |
| <50 | 0.3 | 0.0 - 2.2 | 2,000 |

| 41 cigarettes or more | | | Weighted Total Responses (3-Yr Avg) |
|-----------------------|-----|-----------|-------------------------------------|
| # | % | C.I.(95%) | # |
| 0 | 0.0 | - | 2,100 |
| 0 | 0.0 | - | 700 |
| 0 | 0.0 | - | 700 |

PRAMS Health Indicator 3-Year Aggregate Report - Number of cigarettes smoked per avg day now- by State;County;DOH Race-Ethnicity;PRAMS Age Group;Infant Gender;Married;Poverty Level;Income (2000-2003);Income (2004-2011);Birthweight;Smoke 3rd Trimester;Smoke Before Pregnant;WIC During Pregnancy, for the Year(s) 2000-2002;2001-2003;2002-2004;2003-2005;2004-2006;2005-2007;2006-2008;2007-2009;2008-2010;2009-2011;2010-2012;2011-2013

Note: Weighted counts (#) represent 3-yr averages, rounded to the nearest hundred; n/r (Not Reportable) - If the unweighted total responses for a dimension (row) is <30 that row will not be shown

Years: 2001-2003

| Income (2000-2003) | None (0 cigarettes) | | | Less than 1 cigarette | | | 1 to 5 cigarettes | | | 6 to 10 cigarettes | | | 11 to 20 cigarettes | | | 21 to 40 cigarettes | | |
|--------------------------|---------------------|------|-------------|-----------------------|-----|------------|-------------------|------|-------------|--------------------|------|-------------|---------------------|------|-------------|---------------------|-----|-----------|
| | # | % | C.I.(95%) | # | % | C.I.(95%) | # | % | C.I.(95%) | # | % | C.I.(95%) | # | % | C.I.(95%) | # | % | C.I.(95%) |
| <=\$15,000 | 400 | 28.3 | 24.4 - 32.6 | <50 | 2.7 | 1.9 - 4.0 | 200 | 16.8 | 13.7 - 20.4 | 400 | 28.1 | 24.2 - 32.4 | 300 | 21.6 | 17.8 - 26.0 | <50 | 1.9 | 1.1 - 3.5 |
| \$15,001-\$25,000 | 300 | 46.4 | 39.2 - 53.8 | <50 | 4.9 | 2.9 - 8.1 | 100 | 14.2 | 10.1 - 19.5 | 200 | 24.6 | 19.0 - 31.2 | 100 | 9.2 | 6.2 - 13.6 | <50 | 0.7 | 0.3 - 1.6 |
| \$25,001-\$40,000 | 300 | 38.6 | 31.9 - 45.8 | 100 | 6.3 | 3.6 - 10.8 | 100 | 15.7 | 11.4 - 21.3 | 200 | 25.0 | 19.5 - 31.6 | 100 | 12.8 | 8.9 - 18.0 | <50 | 1.5 | 0.5 - 5.0 |
| >=\$40,001 | 400 | 50.4 | 43.5 - 57.3 | <50 | 5.2 | 2.9 - 9.0 | 100 | 16.3 | 11.9 - 22.1 | 100 | 16.4 | 11.8 - 22.4 | 100 | 11.1 | 7.5 - 16.1 | <50 | 0.5 | 0.2 - 1.6 |

| Birthweight | None (0 cigarettes) | | | Less than 1 cigarette | | | 1 to 5 cigarettes | | | 6 to 10 cigarettes | | | 11 to 20 cigarettes | | | 21 to 40 cigarettes | | |
|----------------------------|---------------------|------|-------------|-----------------------|-----|-----------|-------------------|------|-------------|--------------------|------|-------------|---------------------|------|-------------|---------------------|-----|-----------|
| | # | % | C.I.(95%) | # | % | C.I.(95%) | # | % | C.I.(95%) | # | % | C.I.(95%) | # | % | C.I.(95%) | # | % | C.I.(95%) |
| Low birth weight | 100 | 36.9 | 26.6 - 48.4 | <50 | 3.2 | 1.5 - 6.8 | <50 | 11.7 | 7.4 - 17.8 | 100 | 30.5 | 20.9 - 42.2 | <50 | 15.9 | 10.5 - 23.2 | <50 | 1.9 | 0.7 - 5.3 |
| Normal birth weight | 1,400 | 38.6 | 35.6 - 41.7 | 200 | 4.5 | 3.4 - 5.9 | 600 | 16.6 | 14.5 - 18.9 | 900 | 24.2 | 21.7 - 26.9 | 500 | 14.7 | 12.7 - 17.0 | <50 | 1.3 | 0.8 - 2.1 |

| Smoke 3rd Trimester | None (0 cigarettes) | | | Less than 1 cigarette | | | 1 to 5 cigarettes | | | 6 to 10 cigarettes | | | 11 to 20 cigarettes | | | 21 to 40 cigarettes | | |
|---------------------|---------------------|------|-------------|-----------------------|-----|-----------|-------------------|------|-------------|--------------------|------|-------------|---------------------|------|-------------|---------------------|-----|-----------|
| | # | % | C.I.(95%) | # | % | C.I.(95%) | # | % | C.I.(95%) | # | % | C.I.(95%) | # | % | C.I.(95%) | # | % | C.I.(95%) |
| Yes | 100 | 8.7 | 6.2 - 12.3 | <50 | 2.9 | 1.7 - 5.1 | 200 | 15.7 | 12.8 - 19.0 | 600 | 39.4 | 34.9 - 43.9 | 400 | 30.1 | 25.9 - 34.7 | <50 | 3.2 | 2.0 - 5.1 |
| No | 1,300 | 57.6 | 53.7 - 61.4 | 100 | 5.4 | 4.0 - 7.3 | 400 | 16.5 | 13.8 - 19.5 | 300 | 14.8 | 12.2 - 17.8 | 100 | 5.6 | 4.1 - 7.6 | <50 | 0.1 | 0.0 - 0.4 |

**PRAMS Health Indicator 3-Year Aggregate Report - Number of cigarettes smoked per avg day now- by State;County;DOH Race-Ethnicity;PRAMS Age Group;Infant Gender;Married;Poverty Level;Income (2000-2003);Income (2004-2011);Birthweight;Smoke 3rd Trimester;Smoke Before Pregnant;WIC During Pregnancy, for the Year(s)
2000-2002;2001-2003;2002-2004;2003-2005;2004-2006;2005-2007;2006-2008;2007-2009;2008-2010;2009-2011;2010-2012;2011-2013**

Note: Weighted counts (#) represent 3-yr averages, rounded to the nearest hundred; n/r (Not Reportable) - If the unweighted total responses for a dimension (row) is <30 that row will not be shown

| 41 cigarettes or more | | | Weighted Total Responses (3-Yr Avg) |
|-----------------------|-----|-----------|-------------------------------------|
| # | % | C.I.(95%) | # |
| <50 | 0.5 | 0.1 - 3.2 | 1,300 |
| 0 | 0.0 | - | 700 |
| 0 | 0.0 | - | 800 |
| 0 | 0.0 | - | 800 |

| 41 cigarettes or more | | | Weighted Total Responses (3-Yr Avg) |
|-----------------------|-----|-----------|-------------------------------------|
| # | % | C.I.(95%) | # |
| 0 | 0.0 | - | 300 |
| <50 | 0.2 | 0.0 - 1.2 | 3,600 |

| 41 cigarettes or more | | | Weighted Total Responses (3-Yr Avg) |
|-----------------------|-----|-----------|-------------------------------------|
| # | % | C.I.(95%) | # |
| 0 | 0.0 | - | 1,500 |
| 0 | 0.0 | - | 2,300 |

PRAMS Health Indicator 3-Year Aggregate Report - Number of cigarettes smoked per avg day now- by State;County;DOH Race-Ethnicity;PRAMS Age Group;Infant Gender;Married;Poverty Level;Income (2000-2003);Income (2004-2011);Birthweight;Smoke 3rd Trimester;Smoke Before Pregnant;WIC During Pregnancy, for the Year(s) 2000-2002;2001-2003;2002-2004;2003-2005;2004-2006;2005-2007;2006-2008;2007-2009;2008-2010;2009-2011;2010-2012;2011-2013

Note: Weighted counts (#) represent 3-yr averages, rounded to the nearest hundred; n/r (Not Reportable) - If the unweighted total responses for a dimension (row) is <30 that row will not be shown

Years: 2001-2003

| Smoke Before Pregnant | None (0 cigarettes) | | | Less than 1 cigarette | | | 1 to 5 cigarettes | | | 6 to 10 cigarettes | | | 11 to 20 cigarettes | | | 21 to 40 cigarettes | | |
|-----------------------|---------------------|------|-------------|-----------------------|-----|------------|-------------------|------|-------------|--------------------|------|-------------|---------------------|------|-------------|---------------------|-----|-----------|
| | # | % | C.I.(95%) | # | % | C.I.(95%) | # | % | C.I.(95%) | # | % | C.I.(95%) | # | % | C.I.(95%) | # | % | C.I.(95%) |
| Yes | 1,200 | 34.5 | 31.4 - 37.6 | 100 | 3.8 | 2.8 - 5.0 | 600 | 16.7 | 14.5 - 19.1 | 900 | 26.3 | 23.6 - 29.2 | 600 | 17.2 | 14.9 - 19.7 | <50 | 1.4 | 0.9 - 2.3 |
| No | 200 | 77.9 | 67.1 - 86.0 | <50 | 7.6 | 3.0 - 18.0 | <50 | 7.1 | 3.4 - 14.3 | <50 | 6.6 | 2.9 - 14.1 | <50 | 0.7 | 0.1 - 4.4 | 0 | 0.0 | - |

| WIC During Pregnancy | None (0 cigarettes) | | | Less than 1 cigarette | | | 1 to 5 cigarettes | | | 6 to 10 cigarettes | | | 11 to 20 cigarettes | | | 21 to 40 cigarettes | | |
|----------------------|---------------------|------|-------------|-----------------------|-----|-----------|-------------------|------|-------------|--------------------|------|-------------|---------------------|------|-------------|---------------------|-----|-----------|
| | # | % | C.I.(95%) | # | % | C.I.(95%) | # | % | C.I.(95%) | # | % | C.I.(95%) | # | % | C.I.(95%) | # | % | C.I.(95%) |
| Yes | 700 | 33.1 | 29.6 - 36.9 | 100 | 3.4 | 2.4 - 4.8 | 400 | 17.6 | 15.0 - 20.6 | 600 | 26.5 | 23.3 - 30.1 | 400 | 17.8 | 15.0 - 21.0 | <50 | 1.5 | 0.9 - 2.6 |
| No | 800 | 44.5 | 39.9 - 49.3 | 100 | 5.7 | 3.9 - 8.3 | 300 | 14.8 | 11.8 - 18.3 | 400 | 22.0 | 18.4 - 26.0 | 200 | 11.6 | 9.0 - 14.9 | <50 | 1.0 | 0.4 - 2.3 |

PRAMS Health Indicator 3-Year Aggregate Report - Number of cigarettes smoked per avg day now- by State;County;DOH Race-Ethnicity;PRAMS Age Group;Infant Gender;Married;Poverty Level;Income (2000-2003);Income (2004-2011);Birthweight;Smoke 3rd Trimester;Smoke Before Pregnant;WIC During Pregnancy, for the Year(s) 2000-2002;2001-2003;2002-2004;2003-2005;2004-2006;2005-2007;2006-2008;2007-2009;2008-2010;2009-2011;2010-2012;2011-2013

Note: Weighted counts (#) represent 3-yr averages, rounded to the nearest hundred; n/r (Not Reportable) - If the unweighted total responses for a dimension (row) is <30 that row will not be shown

| 41 cigarettes or more | | | Weighted Total Responses (3-Yr Avg) |
|-----------------------|-----|-----------|-------------------------------------|
| # | % | C.I.(95%) | # |
| <50 | 0.2 | 0.0 - 1.3 | 3,400 |
| 0 | 0.0 | - | 300 |

| 41 cigarettes or more | | | Weighted Total Responses (3-Yr Avg) |
|-----------------------|-----|-----------|-------------------------------------|
| # | % | C.I.(95%) | # |
| 0 | 0.0 | - | 2,200 |
| <50 | 0.4 | 0.1 - 2.5 | 1,700 |

PRAMS Health Indicator 3-Year Aggregate Report - Number of cigarettes smoked per avg day now- by State;County;DOH Race-Ethnicity;PRAMS Age Group;Infant Gender;Married;Poverty Level;Income (2000-2003);Income (2004-2011);Birthweight;Smoke 3rd Trimester;Smoke Before Pregnant;WIC During Pregnancy, for the Year(s) 2000-2002;2001-2003;2002-2004;2003-2005;2004-2006;2005-2007;2006-2008;2007-2009;2008-2010;2009-2011;2010-2012;2011-2013

Note: Weighted counts (#) represent 3-yr averages, rounded to the nearest hundred; n/r (Not Reportable) - If the unweighted total responses for a dimension (row) is <30 that row will not be shown

Years: 2000-2002

| State | None (0 cigarettes) | | | Less than 1 cigarette | | | 1 to 5 cigarettes | | | 6 to 10 cigarettes | | | 11 to 20 cigarettes | | | 21 to 40 cigarettes | | |
|---------------|---------------------|------|-------------|-----------------------|-----|-----------|-------------------|------|-------------|--------------------|------|-------------|---------------------|------|-------------|---------------------|-----|-----------|
| | # | % | C.I.(95%) | # | % | C.I.(95%) | # | % | C.I.(95%) | # | % | C.I.(95%) | # | % | C.I.(95%) | # | % | C.I.(95%) |
| Totals | 1,500 | 38.7 | 36.0 - 41.5 | 200 | 4.9 | 3.8 - 6.2 | 600 | 16.6 | 14.7 - 18.7 | 900 | 22.9 | 20.7 - 25.3 | 600 | 15.3 | 13.4 - 17.3 | 100 | 1.5 | 1.0 - 2.1 |

| County | None (0 cigarettes) | | | Less than 1 cigarette | | | 1 to 5 cigarettes | | | 6 to 10 cigarettes | | | 11 to 20 cigarettes | | | 21 to 40 cigarettes | | |
|-----------------|---------------------|------|-------------|-----------------------|-----|------------|-------------------|------|-------------|--------------------|------|-------------|---------------------|------|-------------|---------------------|-----|-----------|
| | # | % | C.I.(95%) | # | % | C.I.(95%) | # | % | C.I.(95%) | # | % | C.I.(95%) | # | % | C.I.(95%) | # | % | C.I.(95%) |
| Hawaii | 200 | 34.5 | 30.2 - 39.1 | <50 | 1.5 | 0.8 - 2.9 | 100 | 16.7 | 13.6 - 20.3 | 200 | 27.0 | 23.1 - 31.3 | 100 | 18.9 | 15.5 - 22.8 | <50 | 1.4 | 0.7 - 3.0 |
| Honolulu | 1,000 | 40.4 | 36.7 - 44.2 | 100 | 5.5 | 4.1 - 7.5 | 400 | 16.2 | 13.7 - 19.1 | 600 | 21.6 | 18.6 - 24.8 | 400 | 14.8 | 12.4 - 17.7 | <50 | 1.2 | 0.7 - 2.0 |
| Kauai | 100 | 32.8 | 25.5 - 41.1 | <50 | 5.9 | 3.1 - 10.9 | <50 | 12.8 | 8.2 - 19.4 | 100 | 34.5 | 27.1 - 42.8 | <50 | 11.7 | 7.4 - 18.2 | <50 | 2.2 | 0.7 - 6.4 |
| Maui | 100 | 36.8 | 31.1 - 42.8 | <50 | 5.2 | 3.1 - 8.5 | 100 | 21.0 | 16.3 - 26.6 | 100 | 19.2 | 14.9 - 24.4 | 100 | 14.4 | 10.6 - 19.3 | <50 | 3.5 | 1.8 - 6.4 |

PRAMS Health Indicator 3-Year Aggregate Report - Number of cigarettes smoked per avg day now- by State;County;DOH Race-Ethnicity;PRAMS Age Group;Infant Gender;Married;Poverty Level;Income (2000-2003);Income (2004-2011);Birthweight;Smoke 3rd Trimester;Smoke Before Pregnant;WIC During Pregnancy, for the Year(s) 2000-2002;2001-2003;2002-2004;2003-2005;2004-2006;2005-2007;2006-2008;2007-2009;2008-2010;2009-2011;2010-2012;2011-2013

Note: Weighted counts (#) represent 3-yr averages, rounded to the nearest hundred; n/r (Not Reportable) - If the unweighted total responses for a dimension (row) is <30 that row will not be shown

| 41 cigarettes or more | | | Weighted Total Responses (3-Yr Avg) |
|-----------------------|-----|-----------|-------------------------------------|
| # | % | C.I.(95%) | # |
| <50 | 0.2 | 0.0 - 1.2 | 3,800 |

| 41 cigarettes or more | | | Weighted Total Responses (3-Yr Avg) |
|-----------------------|-----|-----------|-------------------------------------|
| # | % | C.I.(95%) | # |
| 0 | 0.0 | - | 600 |
| <50 | 0.3 | 0.0 - 1.7 | 2,600 |
| 0 | 0.0 | - | 200 |
| 0 | 0.0 | - | 400 |

PRAMS Health Indicator 3-Year Aggregate Report - Number of cigarettes smoked per avg day now- by State;County;DOH Race-Ethnicity;PRAMS Age Group;Infant Gender;Married;Poverty Level;Income (2000-2003);Income (2004-2011);Birthweight;Smoke 3rd Trimester;Smoke Before Pregnant;WIC During Pregnancy, for the Year(s) 2000-2002;2001-2003;2002-2004;2003-2005;2004-2006;2005-2007;2006-2008;2007-2009;2008-2010;2009-2011;2010-2012;2011-2013

Note: Weighted counts (#) represent 3-yr averages, rounded to the nearest hundred; n/r (Not Reportable) - If the unweighted total responses for a dimension (row) is <30 that row will not be shown

Years: 2000-2002

| DOH Race-Ethnicity | None (0 cigarettes) | | | Less than 1 cigarette | | | 1 to 5 cigarettes | | | 6 to 10 cigarettes | | | 11 to 20 cigarettes | | | 21 to 40 cigarettes | | |
|--------------------|---------------------|------|-------------|-----------------------|-----|------------|-------------------|------|-------------|--------------------|------|-------------|---------------------|------|-------------|---------------------|-----|-----------|
| | # | % | C.I.(95%) | # | % | C.I.(95%) | # | % | C.I.(95%) | # | % | C.I.(95%) | # | % | C.I.(95%) | # | % | C.I.(95%) |
| Caucasian | 400 | 44.9 | 38.5 - 51.6 | 100 | 6.2 | 3.6 - 10.6 | 100 | 11.1 | 7.9 - 15.3 | 200 | 18.9 | 14.2 - 24.8 | 200 | 18.3 | 13.8 - 24.0 | <50 | 0.5 | 0.1 - 1.9 |
| Native Hawaiian | 500 | 32.0 | 29.5 - 34.7 | 100 | 4.7 | 3.7 - 6.0 | 300 | 17.8 | 15.8 - 20.1 | 400 | 26.2 | 23.9 - 28.8 | 200 | 16.5 | 14.5 - 18.7 | <50 | 2.7 | 1.9 - 3.7 |
| Chinese | n/r | n/r | n/r | n/r | n/r | n/r | n/r | n/r | n/r | n/r | n/r | n/r | n/r | n/r | n/r | n/r | n/r | n/r |
| Filipino | 200 | 42.0 | 34.0 - 50.4 | <50 | 4.0 | 1.6 - 9.6 | 100 | 18.0 | 12.7 - 25.0 | 100 | 21.5 | 15.7 - 28.8 | 100 | 14.1 | 9.3 - 20.8 | <50 | 0.5 | 0.1 - 2.7 |
| Japanese | 200 | 56.3 | 45.5 - 66.6 | <50 | 4.8 | 1.9 - 11.7 | 100 | 18.7 | 11.5 - 28.8 | 100 | 15.0 | 9.2 - 23.6 | <50 | 5.2 | 2.3 - 11.3 | 0 | 0.0 | - |
| Other | 100 | 30.2 | 22.0 - 39.9 | <50 | 4.1 | 1.7 - 9.5 | 100 | 17.7 | 11.3 - 26.5 | 100 | 29.2 | 20.9 - 39.3 | 100 | 15.2 | 9.2 - 24.1 | <50 | 2.2 | 0.6 - 7.3 |

| PRAMS Age Group | None (0 cigarettes) | | | Less than 1 cigarette | | | 1 to 5 cigarettes | | | 6 to 10 cigarettes | | | 11 to 20 cigarettes | | | 21 to 40 cigarettes | | |
|-----------------|---------------------|------|-------------|-----------------------|-----|-----------|-------------------|------|-------------|--------------------|------|-------------|---------------------|------|-------------|---------------------|-----|------------|
| | # | % | C.I.(95%) | # | % | C.I.(95%) | # | % | C.I.(95%) | # | % | C.I.(95%) | # | % | C.I.(95%) | # | % | C.I.(95%) |
| <20 | 200 | 39.5 | 32.9 - 46.4 | <50 | 2.9 | 1.6 - 5.0 | 100 | 20.7 | 16.1 - 26.4 | 100 | 23.8 | 18.5 - 30.0 | 100 | 12.2 | 9.0 - 16.4 | <50 | 0.9 | 0.4 - 2.2 |
| 20-24 | 500 | 37.8 | 33.5 - 42.4 | 100 | 4.0 | 2.7 - 6.1 | 300 | 18.3 | 15.2 - 21.9 | 300 | 24.9 | 21.2 - 29.0 | 200 | 14.0 | 11.1 - 17.5 | <50 | 1.0 | 0.5 - 1.7 |
| 25-34 | 600 | 39.6 | 35.1 - 44.4 | 100 | 6.7 | 4.6 - 9.7 | 200 | 15.0 | 11.9 - 18.6 | 300 | 20.1 | 16.8 - 23.8 | 200 | 16.4 | 13.2 - 20.0 | <50 | 1.8 | 1.1 - 2.8 |
| 35+ | 100 | 36.7 | 28.2 - 46.1 | <50 | 3.2 | 1.6 - 6.4 | <50 | 9.7 | 5.3 - 17.2 | 100 | 26.3 | 18.6 - 35.8 | 100 | 20.6 | 14.3 - 28.7 | <50 | 3.4 | 1.1 - 10.3 |

PRAMS Health Indicator 3-Year Aggregate Report - Number of cigarettes smoked per avg day now- by State;County;DOH Race-Ethnicity;PRAMS Age Group;Infant Gender;Married;Poverty Level;Income (2000-2003);Income (2004-2011);Birthweight;Smoke 3rd Trimester;Smoke Before Pregnant;WIC During Pregnancy, for the Year(s) 2000-2002;2001-2003;2002-2004;2003-2005;2004-2006;2005-2007;2006-2008;2007-2009;2008-2010;2009-2011;2010-2012;2011-2013

Note: Weighted counts (#) represent 3-yr averages, rounded to the nearest hundred; n/r (Not Reportable) - If the unweighted total responses for a dimension (row) is <30 that row will not be shown

| 41 cigarettes or more | | | Weighted Total Responses (3-Yr Avg) |
|-----------------------|-----|-----------|-------------------------------------|
| # | % | C.I.(95%) | # |
| 0 | 0.0 | - | 900 |
| 0 | 0.0 | - | 1,500 |
| n/r | n/r | n/r | <50 |
| 0 | 0.0 | - | 500 |
| 0 | 0.0 | - | 400 |
| <50 | 1.3 | 0.2 - 8.4 | 500 |

| 41 cigarettes or more | | | Weighted Total Responses (3-Yr Avg) |
|-----------------------|-----|-----------|-------------------------------------|
| # | % | C.I.(95%) | # |
| 0 | 0.0 | - | 600 |
| 0 | 0.0 | - | 1,400 |
| <50 | 0.4 | 0.1 - 2.9 | 1,500 |
| 0 | 0.0 | - | 300 |

**PRAMS Health Indicator 3-Year Aggregate Report - Number of cigarettes smoked per avg day now- by State;County;DOH Race-Ethnicity;PRAMS Age Group;Infant Gender;Married;Poverty Level;Income (2000-2003);Income (2004-2011);Birthweight;Smoke 3rd Trimester;Smoke Before Pregnant;WIC During Pregnancy, for the Year(s)
2000-2002;2001-2003;2002-2004;2003-2005;2004-2006;2005-2007;2006-2008;2007-2009;2008-2010;2009-2011;2010-2012;2011-2013**

Note: Weighted counts (#) represent 3-yr averages, rounded to the nearest hundred; n/r (Not Reportable) - If the unweighted total responses for a dimension (row) is <30 that row will not be shown

Years: 2000-2002

| Infant Gender | None (0 cigarettes) | | | Less than 1 cigarette | | | 1 to 5 cigarettes | | | 6 to 10 cigarettes | | | 11 to 20 cigarettes | | | 21 to 40 cigarettes | | |
|---------------|---------------------|------|-------------|-----------------------|-----|-----------|-------------------|------|-------------|--------------------|------|-------------|---------------------|------|-------------|---------------------|-----|-----------|
| | # | % | C.I.(95%) | # | % | C.I.(95%) | # | % | C.I.(95%) | # | % | C.I.(95%) | # | % | C.I.(95%) | # | % | C.I.(95%) |
| Male | 700 | 36.2 | 32.6 - 40.0 | 100 | 5.0 | 3.6 - 7.1 | 400 | 18.4 | 15.6 - 21.6 | 500 | 24.3 | 21.1 - 27.7 | 300 | 14.9 | 12.5 - 17.6 | <50 | 1.2 | 0.8 - 2.0 |
| Female | 700 | 41.5 | 37.4 - 45.7 | 100 | 4.7 | 3.2 - 6.7 | 300 | 14.5 | 12.1 - 17.4 | 400 | 21.5 | 18.4 - 24.9 | 300 | 15.7 | 12.9 - 19.0 | <50 | 1.8 | 1.1 - 3.0 |

| Married | None (0 cigarettes) | | | Less than 1 cigarette | | | 1 to 5 cigarettes | | | 6 to 10 cigarettes | | | 11 to 20 cigarettes | | | 21 to 40 cigarettes | | |
|------------|---------------------|------|-------------|-----------------------|-----|-----------|-------------------|------|-------------|--------------------|------|-------------|---------------------|------|-------------|---------------------|-----|-----------|
| | # | % | C.I.(95%) | # | % | C.I.(95%) | # | % | C.I.(95%) | # | % | C.I.(95%) | # | % | C.I.(95%) | # | % | C.I.(95%) |
| Yes | 700 | 41.0 | 36.7 - 45.4 | 100 | 5.7 | 4.0 - 8.2 | 300 | 15.8 | 12.9 - 19.2 | 400 | 21.7 | 18.2 - 25.6 | 300 | 15.0 | 12.3 - 18.2 | <50 | 0.8 | 0.4 - 1.5 |
| No | 700 | 36.6 | 33.1 - 40.2 | 100 | 4.1 | 2.9 - 5.6 | 300 | 17.3 | 14.9 - 20.0 | 500 | 24.1 | 21.3 - 27.2 | 300 | 15.4 | 12.9 - 18.3 | <50 | 2.2 | 1.4 - 3.3 |

| Poverty Level | None (0 cigarettes) | | | Less than 1 cigarette | | | 1 to 5 cigarettes | | | 6 to 10 cigarettes | | | 11 to 20 cigarettes | | | 21 to 40 cigarettes | | |
|-----------------|---------------------|------|-------------|-----------------------|-----|------------|-------------------|------|-------------|--------------------|------|-------------|---------------------|------|-------------|---------------------|-----|-----------|
| | # | % | C.I.(95%) | # | % | C.I.(95%) | # | % | C.I.(95%) | # | % | C.I.(95%) | # | % | C.I.(95%) | # | % | C.I.(95%) |
| 0-130% | 700 | 35.4 | 32.0 - 39.0 | 100 | 4.7 | 3.5 - 6.4 | 300 | 14.6 | 12.3 - 17.2 | 500 | 25.6 | 22.7 - 28.7 | 400 | 17.7 | 15.0 - 20.6 | <50 | 2.0 | 1.4 - 2.8 |
| 131-185% | 200 | 34.9 | 28.5 - 42.0 | 100 | 8.2 | 5.0 - 13.3 | 100 | 19.5 | 14.6 - 25.7 | 200 | 25.1 | 19.1 - 32.2 | 100 | 11.9 | 8.3 - 16.8 | <50 | 0.3 | 0.1 - 1.8 |
| 186+% | 400 | 55.8 | 49.0 - 62.3 | <50 | 2.1 | 0.9 - 5.1 | 100 | 17.4 | 13.0 - 22.9 | 100 | 12.8 | 8.8 - 18.2 | 100 | 11.6 | 7.9 - 16.6 | <50 | 0.3 | 0.1 - 1.1 |

**PRAMS Health Indicator 3-Year Aggregate Report - Number of cigarettes smoked per avg day now- by State;County;DOH Race-Ethnicity;PRAMS Age Group;Infant Gender;Married;Poverty Level;Income (2000-2003);Income (2004-2011);Birthweight;Smoke 3rd Trimester;Smoke Before Pregnant;WIC During Pregnancy, for the Year(s)
2000-2002;2001-2003;2002-2004;2003-2005;2004-2006;2005-2007;2006-2008;2007-2009;2008-2010;2009-2011;2010-2012;2011-2013**

Note: Weighted counts (#) represent 3-yr averages, rounded to the nearest hundred; n/r (Not Reportable) - If the unweighted total responses for a dimension (row) is <30 that row will not be shown

| 41 cigarettes or more | | | Weighted Total Responses (3-Yr Avg) |
|-----------------------|-----|-----------|-------------------------------------|
| # | % | C.I.(95%) | # |
| 0 | 0.0 | - | 2,000 |
| <50 | 0.4 | 0.1 - 2.5 | 1,800 |

| 41 cigarettes or more | | | Weighted Total Responses (3-Yr Avg) |
|-----------------------|-----|-----------|-------------------------------------|
| # | % | C.I.(95%) | # |
| 0 | 0.0 | - | 1,800 |
| <50 | 0.3 | 0.0 - 2.2 | 1,900 |

| 41 cigarettes or more | | | Weighted Total Responses (3-Yr Avg) |
|-----------------------|-----|-----------|-------------------------------------|
| # | % | C.I.(95%) | # |
| 0 | 0.0 | - | 2,000 |
| 0 | 0.0 | - | 700 |
| 0 | 0.0 | - | 800 |

**PRAMS Health Indicator 3-Year Aggregate Report - Number of cigarettes smoked per avg day now- by State;County;DOH Race-Ethnicity;PRAMS Age Group;Infant Gender;Married;Poverty Level;Income (2000-2003);Income (2004-2011);Birthweight;Smoke 3rd Trimester;Smoke Before Pregnant;WIC During Pregnancy, for the Year(s)
2000-2002;2001-2003;2002-2004;2003-2005;2004-2006;2005-2007;2006-2008;2007-2009;2008-2010;2009-2011;2010-2012;2011-2013**

Note: Weighted counts (#) represent 3-yr averages, rounded to the nearest hundred; n/r (Not Reportable) - If the unweighted total responses for a dimension (row) is <30 that row will not be shown

Years: 2000-2002

| Income (2000-2003) | None (0 cigarettes) | | | Less than 1 cigarette | | | 1 to 5 cigarettes | | | 6 to 10 cigarettes | | | 11 to 20 cigarettes | | | 21 to 40 cigarettes | | |
|--------------------------|---------------------|------|-------------|-----------------------|-----|------------|-------------------|------|-------------|--------------------|------|-------------|---------------------|------|-------------|---------------------|-----|-----------|
| | # | % | C.I.(95%) | # | % | C.I.(95%) | # | % | C.I.(95%) | # | % | C.I.(95%) | # | % | C.I.(95%) | # | % | C.I.(95%) |
| <=\$15,000 | 400 | 32.2 | 28.2 - 36.4 | <50 | 2.8 | 1.8 - 4.3 | 200 | 16.2 | 13.3 - 19.6 | 300 | 26.3 | 22.8 - 30.2 | 300 | 19.6 | 16.2 - 23.4 | <50 | 2.5 | 1.5 - 4.1 |
| \$15,001-\$25,000 | 300 | 44.1 | 37.4 - 51.0 | <50 | 6.5 | 4.1 - 10.2 | 100 | 12.5 | 9.1 - 16.8 | 200 | 23.7 | 18.6 - 29.6 | 100 | 12.2 | 8.8 - 16.7 | <50 | 1.0 | 0.5 - 2.3 |
| \$25,001-\$40,000 | 300 | 34.1 | 28.2 - 40.6 | 100 | 6.7 | 4.1 - 10.8 | 200 | 19.3 | 14.6 - 25.2 | 200 | 25.2 | 19.7 - 31.7 | 100 | 13.6 | 9.9 - 18.5 | <50 | 1.0 | 0.5 - 2.3 |
| >=\$40,001 | 400 | 53.3 | 46.8 - 59.6 | <50 | 4.5 | 2.4 - 8.4 | 100 | 17.2 | 13.0 - 22.5 | 100 | 12.4 | 8.7 - 17.2 | 100 | 12.0 | 8.5 - 16.8 | <50 | 0.6 | 0.2 - 1.6 |

| Birthweight | None (0 cigarettes) | | | Less than 1 cigarette | | | 1 to 5 cigarettes | | | 6 to 10 cigarettes | | | 11 to 20 cigarettes | | | 21 to 40 cigarettes | | |
|----------------------------|---------------------|------|-------------|-----------------------|-----|-----------|-------------------|------|-------------|--------------------|------|-------------|---------------------|------|-------------|---------------------|-----|-----------|
| | # | % | C.I.(95%) | # | % | C.I.(95%) | # | % | C.I.(95%) | # | % | C.I.(95%) | # | % | C.I.(95%) | # | % | C.I.(95%) |
| Low birth weight | 100 | 32.1 | 23.2 - 42.6 | <50 | 2.3 | 1.0 - 4.8 | <50 | 16.8 | 11.2 - 24.5 | 100 | 25.6 | 17.3 - 36.3 | 100 | 20.8 | 14.5 - 28.9 | <50 | 2.3 | 0.9 - 5.6 |
| Normal birth weight | 1,400 | 39.3 | 36.5 - 42.3 | 200 | 5.1 | 3.9 - 6.6 | 600 | 16.6 | 14.6 - 18.9 | 800 | 22.9 | 20.6 - 25.4 | 500 | 14.4 | 12.6 - 16.6 | 100 | 1.4 | 1.0 - 2.1 |

| Smoke 3rd Trimester | None (0 cigarettes) | | | Less than 1 cigarette | | | 1 to 5 cigarettes | | | 6 to 10 cigarettes | | | 11 to 20 cigarettes | | | 21 to 40 cigarettes | | |
|---------------------|---------------------|------|-------------|-----------------------|-----|-----------|-------------------|------|-------------|--------------------|------|-------------|---------------------|------|-------------|---------------------|-----|-----------|
| | # | % | C.I.(95%) | # | % | C.I.(95%) | # | % | C.I.(95%) | # | % | C.I.(95%) | # | % | C.I.(95%) | # | % | C.I.(95%) |
| Yes | 100 | 7.8 | 5.7 - 10.7 | <50 | 3.4 | 2.0 - 5.8 | 200 | 14.9 | 12.2 - 17.9 | 500 | 38.1 | 33.9 - 42.4 | 500 | 32.1 | 28.0 - 36.5 | 100 | 3.7 | 2.5 - 5.3 |
| No | 1,300 | 58.3 | 54.6 - 61.8 | 100 | 5.8 | 4.3 - 7.7 | 400 | 17.4 | 14.8 - 20.4 | 300 | 13.5 | 11.2 - 16.3 | 100 | 4.8 | 3.7 - 6.4 | <50 | 0.2 | 0.1 - 0.5 |

PRAMS Health Indicator 3-Year Aggregate Report - Number of cigarettes smoked per avg day now- by State;County;DOH Race-Ethnicity;PRAMS Age Group;Infant Gender;Married;Poverty Level;Income (2000-2003);Income (2004-2011);Birthweight;Smoke 3rd Trimester;Smoke Before Pregnant;WIC During Pregnancy, for the Year(s) 2000-2002;2001-2003;2002-2004;2003-2005;2004-2006;2005-2007;2006-2008;2007-2009;2008-2010;2009-2011;2010-2012;2011-2013

Note: Weighted counts (#) represent 3-yr averages, rounded to the nearest hundred; n/r (Not Reportable) - If the unweighted total responses for a dimension (row) is <30 that row will not be shown

| 41 cigarettes or more | | | Weighted Total Responses (3-Yr Avg) |
|-----------------------|-----|-----------|-------------------------------------|
| # | % | C.I.(95%) | # |
| <50 | 0.5 | 0.1 - 3.3 | 1,300 |
| 0 | 0.0 | - | 700 |
| 0 | 0.0 | - | 800 |
| 0 | 0.0 | - | 800 |

| 41 cigarettes or more | | | Weighted Total Responses (3-Yr Avg) |
|-----------------------|-----|-----------|-------------------------------------|
| # | % | C.I.(95%) | # |
| 0 | 0.0 | - | 300 |
| <50 | 0.2 | 0.0 - 1.3 | 3,500 |

| 41 cigarettes or more | | | Weighted Total Responses (3-Yr Avg) |
|-----------------------|-----|-----------|-------------------------------------|
| # | % | C.I.(95%) | # |
| 0 | 0.0 | - | 1,400 |
| 0 | 0.0 | - | 2,300 |

PRAMS Health Indicator 3-Year Aggregate Report - Number of cigarettes smoked per avg day now- by State;County;DOH Race-Ethnicity;PRAMS Age Group;Infant Gender;Married;Poverty Level;Income (2000-2003);Income (2004-2011);Birthweight;Smoke 3rd Trimester;Smoke Before Pregnant;WIC During Pregnancy, for the Year(s) 2000-2002;2001-2003;2002-2004;2003-2005;2004-2006;2005-2007;2006-2008;2007-2009;2008-2010;2009-2011;2010-2012;2011-2013

Note: Weighted counts (#) represent 3-yr averages, rounded to the nearest hundred; n/r (Not Reportable) - If the unweighted total responses for a dimension (row) is <30 that row will not be shown

Years: 2000-2002

| Smoke Before Pregnant | None (0 cigarettes) | | | Less than 1 cigarette | | | 1 to 5 cigarettes | | | 6 to 10 cigarettes | | | 11 to 20 cigarettes | | | 21 to 40 cigarettes | | |
|-----------------------|---------------------|------|-------------|-----------------------|-----|------------|-------------------|------|-------------|--------------------|------|-------------|---------------------|------|-------------|---------------------|-----|-----------|
| | # | % | C.I.(95%) | # | % | C.I.(95%) | # | % | C.I.(95%) | # | % | C.I.(95%) | # | % | C.I.(95%) | # | % | C.I.(95%) |
| Yes | 1,100 | 34.7 | 31.8 - 37.6 | 200 | 4.7 | 3.6 - 6.1 | 600 | 17.3 | 15.2 - 19.6 | 800 | 24.5 | 22.0 - 27.1 | 600 | 17.0 | 14.9 - 19.4 | 100 | 1.7 | 1.2 - 2.4 |
| No | 200 | 72.2 | 60.9 - 81.2 | <50 | 8.3 | 3.2 - 19.5 | <50 | 9.0 | 4.5 - 17.0 | <50 | 8.3 | 4.0 - 16.2 | <50 | 2.3 | 0.8 - 6.4 | 0 | 0.0 | - |

| WIC During Pregnancy | None (0 cigarettes) | | | Less than 1 cigarette | | | 1 to 5 cigarettes | | | 6 to 10 cigarettes | | | 11 to 20 cigarettes | | | 21 to 40 cigarettes | | |
|----------------------|---------------------|------|-------------|-----------------------|-----|-----------|-------------------|------|-------------|--------------------|------|-------------|---------------------|------|-------------|---------------------|-----|-----------|
| | # | % | C.I.(95%) | # | % | C.I.(95%) | # | % | C.I.(95%) | # | % | C.I.(95%) | # | % | C.I.(95%) | # | % | C.I.(95%) |
| Yes | 700 | 34.2 | 30.9 - 37.8 | 100 | 3.9 | 2.8 - 5.6 | 400 | 18.1 | 15.5 - 21.0 | 500 | 25.0 | 22.1 - 28.2 | 400 | 17.1 | 14.6 - 20.0 | <50 | 1.6 | 1.1 - 2.3 |
| No | 700 | 43.8 | 39.4 - 48.3 | 100 | 6.1 | 4.3 - 8.6 | 200 | 14.9 | 12.1 - 18.1 | 300 | 20.4 | 17.1 - 24.2 | 200 | 13.0 | 10.3 - 16.2 | <50 | 1.4 | 0.7 - 2.7 |

PRAMS Health Indicator 3-Year Aggregate Report - Number of cigarettes smoked per avg day now- by State;County;DOH Race-Ethnicity;PRAMS Age Group;Infant Gender;Married;Poverty Level;Income (2000-2003);Income (2004-2011);Birthweight;Smoke 3rd Trimester;Smoke Before Pregnant;WIC During Pregnancy, for the Year(s) 2000-2002;2001-2003;2002-2004;2003-2005;2004-2006;2005-2007;2006-2008;2007-2009;2008-2010;2009-2011;2010-2012;2011-2013

Note: Weighted counts (#) represent 3-yr averages, rounded to the nearest hundred; n/r (Not Reportable) - If the unweighted total responses for a dimension (row) is <30 that row will not be shown

| 41 cigarettes or more | | | Weighted Total Responses (3-Yr Avg) |
|-----------------------|-----|-----------|-------------------------------------|
| # | % | C.I.(95%) | # |
| <50 | 0.2 | 0.0 - 1.3 | 3,300 |
| 0 | 0.0 | - | 300 |

| 41 cigarettes or more | | | Weighted Total Responses (3-Yr Avg) |
|-----------------------|-----|-----------|-------------------------------------|
| # | % | C.I.(95%) | # |
| 0 | 0.0 | - | 2,100 |
| <50 | 0.4 | 0.1 - 2.6 | 1,600 |